10 CENTS PAY NO MORE

Chicago Sunday Tribune

THE WORLD'S GREATEST NEWSPAPER

FINAL EDITION

VOLUME LXXXX.—NO. 8 [REG. U. S. PAT. OFFICE: COPYRIGHT 1931 BY THE CHICAGO TRIBUNE.] FEBRUARY 22, 1931. A ✱ PRICE TEN CENTS

CAPONE HERE; LYLE GUARDED

SENATE ASKS ALL THE FACTS ON RUM SURVEY

Wickersham Holds Up 16 States.

[Chicago Tribune Press Service.]

Washington, D. C., Feb. 21.—[Special]—The senate voted today to find out why surveys of Illinois, New York, New Jersey, Massachusetts, Maryland, and eleven other states—many of them populous, industrial, and anti-prohibition—are missing in the bicolored map of wet, moist, and dry America which the Wickersham commission sent to the senate yesterday in response to the senate's request for the evidence on which the commission based its recent report.

M. E. TYDINGS. [Fotograms Photo.]

Want Facts or Reason Why.

The senate unanimously adopted the resolution offered by Senator Millard E. Tydings [Dem., Md.], a wet of the Gov. Ritchie school, asking the commission to send the senate either the missing surveys or their reasons for keeping the surveys under cover.

Senator Tydings' action was taken in the face of a report that the six missing states had been surveyed, as had the other thirty-two states, and had been found the wettest of the forty-eight. At the commission offices it was said today that about one-half the testimony received by the commission had been withheld under the proviso in the original resolution of request, also introduced by Senator Tydings, which excluded testimony taken under pledge of secrecy.

"It seems to me," said Senator Tydings in introducing the resolution, "that the commission ought either to give us the surveys or its reasons for not submitting them. Obviously there must be some reason. We have handed half a million dollars in getting this information and it is not my understanding that it should be merely for the education of the eleven commissioners, but should be extended to us, for whom the commission acted, so that congress can pass suitable legislation."

Needs of Dry Law Conditions.

Out of the bewildering mass of testimony, surveys, statistics, and opinion which the commission did submit, it was possible today to piece together at least a partially complete picture of prohibition conditions in the United States.

The thirty-two state surveys on hand were nearly all made under the direction of James M. Doran, former commissioner of prohibition, by prohibition bureau attorneys. The stories they contain portray a wide range of conditions from localities virtually dry with a sympathetic citizenship and zealous officials, to localities openly wet, their citizens frankly resentful and their enforcement officers disinterested or corrupt.

The surveys of some of the states surrounding Illinois give a picture of prohibition in the middle west.

The Indiana survey by Philip N. Jervis of the law division of the prohibition bureau found that state-wide prohibition conditions were improving. "However," the report stated, "it remains to be seen how long a time must elapse before this improvement will show, as the conditions in most of the important cities are very bad to start with. In many counties and cities," the report went on, "the enforcement of local officials is very poor."

Younger People Drinking.

Under the heading, "Prevalence of Drinking," the report says:

"Public drinking is, for the most part, lessened, but the using of liquor by what might be termed the so called better class, clandestinely, exists to a considerable extent. Among the younger class, boys 15 to 21 years, there is considerable drinking. Local constabulary are loath to prosecute general liquor law violators and particularly so in the situations involving the better class families."

Judge Wood of Fort Wayne is quoted in the report as saying:

"It is my observation that there is a great prevalence of the use of liquor among the boys and girls under 21 years of age. More so than before prohibition."

Workers Not Bettered.

James J. Forrester, who investigated conditions among workers in Indianapolis, Lafayette, and vicinity, was quoted, "much against his will," to believe workers have turned to hard liq-

(Continued on page 12, column 3.)

NEWS SUMMARY of The Tribune

[And Historical Scrap Book.]
Sunday, February 22, 1931.

POLITICAL.

Capone is reported back in Chicago for primary and police guard Judge Lyle. Page 1.

Nation watches as Lyle fights to oust city hall gang nears vote at Tuesday's mayoralty primary. Page 1.

Contenders press campaign for nominations for city clerk and city treasurer; candidates for judicials posts will also be named. Page 3.

John H. Lyle is product of fighting line of pioneers. Page 3.

Albert declares ministers support him for mayor. Page 4.

Speakers at Democratic meeting urge return to ideals of Washington's day. Page 5.

Thirteen bond issues for $54,600,000 on ballot Tuesday; most of them approved by civic organizations. Page 6.

Leading war veterans and Legionnaires ridicule Thompson's claim to support of former soldiers. Page 7.

LOCAL.

Horlick heiress granted divorce from Dr. John S. Sidley; report W. Perkins Bull, mystery man, may pay doctor $500,000. Page 1.

Intended victim kills captured blackhander; police seize large store of dynamite cached by terrorists. Page 4.

City observes Washington's birthday today; offices and schools to be closed tomorrow. Page 5.

Five bandits terrorize fourteen in café and escape with $3,800 in cash; threaten patrons with sub-machine gun. Page 8.

Prosecutor calls for records of police captain's bank accounts in graft inquiry. Page 8.

Death notices, obituaries. Page 16.

WASHINGTON.

Senate calls on Wickersham commission for dry law surveys in 16 states, which had been withheld, or reasons why not. Page 1.

Senate passes 358 million dollar naval appropriation bill; includes funds for eleven new destroyers. Page 2.

Expect senate to pass Muscle Shoals resolution Monday and Hoover to pocket veto it. Page 2.

Senate advances date for turning over 112 millions to bonus sinking fund. Page 7.

DOMESTIC.

Repeal of Minnesota newspaper gag law may be allowed to die in committee. Page 9.

Eastern railroad consolidation expected to result in extended electrification leading from New York. Page 13.

Vincent Bendix entertains at dinner dance at Embassy club, Palm Beach, Fla. Page 18.

Four Illinois state officers ask increased appropriations to run their offices next biennium. Page 22.

FOREIGN.

Southern Peru in revolt; insurgents seize city of Arequipa. Page 1.

American Ambassador Edge denounces European critics of United States. Page 18.

Foes of Spanish king split over calling general strike to harass monarch. Page 20.

Dirigible Los Angeles, though "sunk," helps save Panama canal from "enemy fleet." Page 25.

SPORTS.

N. U. beats Iowa, 40-30; Illini whip Chicago, 45-22; Purdue, Michigan and Minnesota win. Part 3, Page 1.

Five states pick Golden Gloves fight teams. Part 2, Page 1.

Badgers win quadrangular track meet; Ohio second. Part 2, Page 1.

Second Cub squad speeds west; Lester Bell says he'll end team's worries over third base. Part 2, Page 1.

Equipoise heads list of 130 Kentucky Derby entries. Part 2, Page 1.

South Bend boy juggles apples, develops punch. Part 2, Page 3.

Silver Skates winners seek indoor titles. Part 2, Page 3.

Entries for south side Golden Gloves tournament. Part 2, Page 3.

EDITORIALS.

Vote for Lyle; The Washington of Reality; The Joy That Failed; Building the Fair. Page 14.

FINANCE, COMMERCE.

Hear farm board begins to unload wheat. Part 2, Page 7.

Prospects of gold shortage come to front. Part 2, Page 7.

Scrutator sees increase of deflation protests. Part 2, Page 7.

Foreign trade experts to gather at Chicago. Part 2, Page 7.

Fresh display of enthusiasm boosts stocks. Part 2, Page 7.

FEATURES.

Part 2—Automobiles; finance; real estate; home builders' department; farm and garden.

Part 6—Women's and children's features; clubs; churches; "Break Away," short story by Stephen Morehouse Avery; "Week-End Wives," serial by Faith Baldwin.

Part 7—Stage and screen; music; metropolitan and radio news.

Part 8—Society; art; resorts and travel.

Rotogravure section — Eighteen pages; sketches by W. E. Hill.

GRANTS HEIRESS DIVORCE FROM DR. J. S. SIDLEY

Report Perkins Bull May Pay $500,000.

Two new episodes were added yesterday to the mysterious Bull-Horlick-Sidley case, and the coincidence of these two developments led to the belief that the flight into Canada of W. Perkins Bull, K. C., international man of mystery and confidant of the wealthy Horlick malted milk family, had brought a quick conclusion of negotiations already started to quiet the whole affair.

The first development was the granting of a divorce to Mrs. Mabelle Horlick Sidley, wife of Dr. John Streeter Sidley, by Judge E. B. Belden in the Circuit court at Kenosha yesterday.

The second came last night when substantiation was obtained of reports that the $250,000 damage suit brought by Dr. Sidley against Bull had been settled out of court and that the case would be dismissed next week. A well substantiated report yesterday said that Dr. Sidley had been offered more than $500,000. The unexpected appearance of Mrs. Sidley, who is the daughter of Col. William Horlick Sr., the malted milk magnate, in the Kenosha court yesterday was found to be related to the settlement.

Deputies Lie in Wait.

Deputy sheriffs were hiding in the bushes around the Horlick estate in Racine two weeks ago waiting to detain Mrs. Sidley and take her into court to testify in the counter action started by Dr. Sidley after his wife had filed her bill for divorce. She previously had appeared at the hearings, but became ill and disappeared.

When the mysterious activities of Bull came into the spotlight the deputies were suddenly withdrawn from the Horlick estate, and rumors persisted that the sensational suit was to be settled out of court so that the operations of Barrister Bull and his sleuths in maintaining a constant surveillance of Dr. Sidley would not be told in court.

With yesterday's divorce decree and the information that the suit was to be dismissed it was believed that the raid on Bull's Drake hotel suite, his sudden flight to Canada, his automobile crash, and the consequent publicity concerning these activities had brought about efforts to hush the affair in so far as it involves the Horlicks and the Sidleys.

British Horlick to Wed.

To these developments was added an announcement from London yesterday that Sir Ernest Horlick, wealthy head of the Horlick interests in England and cousin of Mrs. Sidley, was to be married shortly to Mlle. Sophie Sonia Theolesco, a Rumanian. Sir Ernest's age was given as 50 and that of his fiancée as 28. London papers said that Sir Ernest is the second baronet and that he was first married in 1902. He is the lord of Cowley manor at Gloucestershire.

Mrs. Sidley's divorce has been pending for two years and it was during that time, Dr. Sidley charged in his suit, that Bull hired detectives to harass him by shadowing his movements day and night. Dr. Sidley asked for damages and an injunction to restrain Bull's sleuths from following him.

The divorce was uncontested and efforts were made to hold the court session without attracting notice. The findings in the case were already prepared for the judge's signature when Mrs. Sidley, her attorney, Frank L. McNamara; her father, Col. Horlick, and William Horlick Jr., her brother, appeared yesterday at the courthouse at Kenosha for a brief hearing.

Charges Husband with Desertion.

Mrs. Sidley asked for divorce on the grounds of desertion. She said her husband left their Racine home early in April, 1928, taking his personal possessions and leaving a farewell note with the maid. He later informed her that he would never return, she said.

When Attorney McNamara asked Mrs. Sidley if a reconciliation had been attempted she said a reconciliation would be impossible. Attorney Thomas H. Spence of Milwaukee, representing Dr. Sidley, did not object to the granting of the decree.

No alimony was asked. A court order was issued requiring the defendant to pay to the clerk of the Circuit court $1 a month for the support of the son. This order was issued in order that the court may maintain jurisdiction over the custody of the son, William Sidley, 13 years old, who is in the custody of his father at Racine. Mrs. Sidley was advised by

(Continued on page 10, column 4.)

WHICH IS THE MORE DIFFICULT PROBLEM?

NOTE TELLS LOSS OF $40,000; AGED VET HANGS SELF

Despondent over a purported loss of $40,000, Claus Dressen, 85 years old, veteran of the Franco-Prussian war, hanged himself yesterday in the basement of the village hall in Libertyville. His body, suspended to a pipe by his belt, was found by Policeman Joseph Saam.

Dressen left several letters explaining his act. In one he wrote he was worried over financial troubles. In another he accused Mrs. Etta Dressen of Waupaca, widow of his son, William, of "holding all his money." According to police, Dressen complained that he had loaned $40,000 to his son, that the son died soon afterward of injuries suffered in a motor accident, and he had no notes to prove the loan.

Dressen served in a Prussian regiment in the siege of Paris. His fondest memory was of sitting in a chair used by Napoleon. Dressen came to America in 1873, and lived in Libertyville 40 years.

CASHES FATHER'S FIRST PAY CHECK IN YEAR; ROBBED

Charles Beedie Jr., 14 years old, 6327 South Marshfield avenue, had just cashed his father's pay check for $27 at the Englewood Trust and Savings bank near his home when he was accosted by a stranger wearing smoked glasses.

"I'm a member of the secret service," whispered the man, seizing the boy by the arm. "I saw you robbing a mail box. Come along with me or I'll make a scene."

Bewildered, Charles accompanied the man into a nearby alley. A moment later the bogus secret service agent fled with the $27. The money represented the first week's earnings of the boy's father in a year. There are five children besides Charles.

NEW RESPIRATOR SAVES LIFE OF EVANSTON BABY

An artificial respirator, recently presented by Britton I. Budd to the St. Francis hospital in Evanston, was the means of saving an infant boy's life last evening.

The baby was born about 5:15 p. m. to Mrs. Clarence Miller, 23 years old, 6541 North Francisco avenue, wife of a department store official. The heart was beating normally but the infant was not breathing.

A nurse spanked the baby but without avail. Ten minutes elapsed and its body was turning blue when the attending physician, Dr. Hugh Duffy, placed the boy in the "steel lungs," which induces automatic respiration. A half hour later the infant was taken out wailing lustily.

South Peru in Revolt; City of Arequipa Falls

BULLETIN.

LIMA, Feb. 21.—(U.P.)—The government tonight decreed the calling of an extraordinary recruiting period of two months' active service for former conscripts and volunteers between the ages of 21 and 30.

AREQUIPA, Peru, Feb. 21.—[U. P.]—A military revolutionary movement against the government headed by Lieut. Col. Luis M. Sanchez Cerro was under way in southern Peru tonight, with the full support of the Arequipa garrison.

All forces at the Arequipa garrison revolted at 8:30 p. m. Friday, a few hours after the Lima government had suppressed an uprising by followers of deposed and imprisoned President Augusto B. Leguia in a severe battle at Callao, port of Lima.

The government at Lima tonight announced that loyal troops from Tacna, Puno and Cuzco were marching on the Arequipa garrison. It added that traffic from the port of Mollendo to Arequipa had been closed.

Army Chief Slain.

The Arequipa revolutionaries captured the divisional army headquarters, killed the divisional army chief, who resisted, and then took control of the city.

The leader of the insurrection is Col. Aurelio Garcia Godos, who issued a manifesto saying the revolutionaries intended to constitute a new provisional government and immediately call elections.

Scene of August Revolt.

The Arequipa revolt—as distinct from the Callao uprising of Leguiastas—was described as intended "to fulfill the principles of the August revolution." The August revolution overthrew the régime of Leguia, who is now in prison at Lima, and put Cerro in power. The August movement originated at Arequipa, where Cerro was then stationed.

It was said the southern Peru military leaders were now dissatisfied with the actions of Cerro, who recently made known that he expected to be chosen constitutional president at elections scheduled for next June 28.

Meanwhile the Cerro government held extraordinary sessions at Lima today, presumably to consider the punishment of the leaders of the unsuccessful counter-revolutionary move crushed yesterday at Callao. Lima and Callao were still under martial law and troops were on duty at strategic points, but the capital was calm.

Report Navy in Revolt.

[Copyright, 1931, by the New York Times.]

SANTIAGO, Chile, Feb. 21.—Strictly censored and sketchy dispatches received here today indicate that yesterday's attempted revolt at Lima and Callao was a well planned uprising of the navy, supported by the Second artillery regiment, garrisoned at Magdalena, and by the marine corps. The cruiser Bolognesi, one of Peru's principal warships, is reported to have played an active rôle in the revolt, and the armored cruiser Grau was also on the side of the rebels.

THE WEATHER

SUNDAY, FEBRUARY 22, 1931.

Sunrise, 6:36; sunset, 5:31. Moon sets at 10:44 p. m. today. Mercury, Venus, and Saturn are morning stars. Jupiter and Mars are evening stars.

Chicago and vicinity—Mostly cloudy and slightly warmer Sunday, rain probable by night; gentle to moderate winds mostly southeasterly. Monday rain or snow and colder. Illinois—Rain Sunday in west portion and by afternoon or night in east portion, slightly warmer; rain Monday in extreme south and rain or snow in central and north portions; colder.

TRIBUNE BAROMETER.

TEMPERATURES IN CHICAGO

MAXIMUM, 6 P. M.	43		
MINIMUM, 5 A. M.	33		
3 a. m.	34	Noon	40
4 a. m.	34	1 p. m.	41
5 a. m.	33	2 p. m.	41
6 a. m.	33	3 p. m.	41
7 a. m.	33	4 p. m.	40
8 a. m.	34	5 p. m.	39
9 a. m.	36	6 p. m.	43
10 a. m.	39	7 p. m.	42
11 a. m.	41		
8 p. m.	42		
9 p. m.	42		
Unofficial—			
10 p. m.	40		
11 p. m.	40		
Midnight	40		
1 a. m.	40		
2 a. m.	40		

For 24 hours ended 7 p. m., Feb. 21:
Mean temperature, 38; normal, 28; excess since Jan. 1, 446 degrees.
Precipitation, none; deficiency since Jan. 1, 2.22 inches.
Barometer, 7 a. m., 30.32; 7 p. m., 30.29.
Highest wind velocity, 7 miles an hour from the west at 9:13 a. m.

[Official weather table on page 6, part 2.]

BOMB WRECKS LINCOLN INN IN LAKE GENEVA

Lake Geneva, Wis., Feb. 21.—[Special.]—A terrific bomb explosion tonight wrecked the Lincoln Inn, damaged adjacent buildings on either side, shattered windows in the exclusive Lake Geneva hotel near by, and shook the entire town. Damage was estimated by police at $50,000, with the café the principal sufferer.

The explosion mystified Police Chief James Cronin and other investigators. Whether it was an attempt not only to destroy the inn but to kill Bill Long, the owner, was a matter of speculation. The bomb was planted directly beneath his bedroom, which crumbled under the blast. Long is out of town.

The bomb, supposedly made of dynamite, was planted in a cellar way in the back of the inn. Only four employés were in the place at the time. The blast jarred the entire two story structure, hurled the employés from their feet, and tore down the walls of the cellar way. The bedroom above, occupied ordinarily by Long, collapsed.

Gang Leader in Chicago for Primary

Al Capone, public enemy No. 1 and reputed contributor of $150,000 to the primary campaign fund of Mayor Thompson, was reported yesterday to have returned to Chicago from his winter estate at Miami. Dispatches from Miami said he had departed from there and last night he was believed to be in seclusion in one of his Chicago suburban headquarters.

Coincident with these reports Judge John H. Lyle, who is attacking the Capone influence in the city hall administration in his campaign for the Republican mayoralty nomination, was provided with a bodyguard of two motorcycle policemen who are to accompany him night and day. Judge Lyle did not ask for the bodyguard, but said he would accept it "in view of the interests which the gang chief has at stake in the primary."

Gang Patrol of 1927 Recalled.

It was recalled that Capone returned to the city for the primary election of 1927 and was seen in the loop accompanied by ten men on Monday, April 4, the day before the primary. For that primary Capone contributed $50,000 to the Thompson campaign chest, according to charges made by Judge Lyle. This year the gang chief's ante to the Thompson campaign was $150,000, the judge charges.

There were divergent reports of the method of Capone's departure from Miami, one that he had left by plane and the other that he had gone by train. The latter was considered the more likely since it had substantiation at Danville, Ill., though it was pointed out that the gang chief might have boarded a train after flying out of Miami.

Seen by Danville Policeman.

Traffic Policeman Wiley Watson of Danville said he recognized as Capone a man who left the Dixie Limited of the Chicago and Eastern Illinois railway at Danville yesterday morning. The policeman identified the gang chief from his pictures and the scar on his face, he said, and called out, "Hello Al." The stranger stopped, admitted he was Capone, chatted for a moment and said he was flying to Chicago, according to Watson.

He was accompanied by two men, and a third man, described as resembling his brother, Ralph Capone, was waiting in a sedan which left immediately for the Danville airport, Watson said. At the airport, it was reported, that a cabin plane took off at 11:30 a. m.

Recognized by Passengers.

Policeman Watson said he talked with a woman passenger who also left the Florida train at Danville and asked her whether she recognized the man getting into the waiting sedan.

"Why, sure, that's Al Capone," she replied. "Everybody on the train has been talking about him."

Dispatches from Miami quoted Dr. George H. Day of the United States public health service as saying that Capone and a bodyguard of four men left by plane for Atlanta on Friday. Officials of the Eastern Air Transport at Miami said that five men purchased tickets for the flight but that Capone's name was not on the passenger list.

If Capone arrived in the Chicago area by plane, as the Danville report indicated, he apparently landed at some secluded spot to keep out of the way of the vagrancy warrant which was issued for him several months ago by Judge Lyle.

Loesch Backs Fund Charges.

Judge Lyle's charges of Capone contributions to the Thompson campaign fund have been supported by Frank J. Loesch, president of the Chicago Crime commission and formerly a special prosecutor of fraud and violence at the polls. Loesch declared that Capone had poured a total of $260,000 into the Thompson fund for the primary and election of 1927.

City Sealer Dan Serritella, Capone lieutenant and a member of the city hall cabinet, has been actively identified with the present Thompson campaign, appearing with Thompson at his loop theater meetings and sitting on the stage during his speeches.

Serritella's affiliation with the Capone gang has not been disputed. Mops Volpe, another Capone lieutenant, boasted at a hearing before immigration officials seeking his deportation that Serritella accompanied him on an airplane flight from Havana to Miami.

Faces Federal Hearing.

On Wednesday Capone is scheduled to appear before Federal Judge Wilkerson for trial for contempt of court. This charge grew out of his feigning illness in Florida two years ago to avoid appearing before a federal grand jury investigating booze conditions in Chicago Heights. The government contends that he was well enough to attend dog races and gambling houses.

Capone's attorneys, William F. Waugh and Benjamin P. Epstein, who have assured Judge Wilkerson that Capone would appear in court on Wednesday, said last night they had not heard whether he had arrived.

EYES OF NATION ON MAYORALTY VOTE TUESDAY

Crime and City Hall Are the Issues.

FOR MAYOR
[For the Republican nomination.]
☒ JOHN H. LYLE

BY PARKE BROWN.

With the Chicago municipal primary on Tuesday, the fight for the Republican mayoralty nomination has narrowed down to a hard contest between Mayor Thompson and Judge Lyle. No experienced observer concedes even an outside chance to any of the other entrants, Ald. Arthur F. Albert, George K. Schmidt, or Eugene McCaffrey.

The Democrats also will name their choice for mayor on Tuesday and both parties will nominate their candidates for city clerk and treasurer. Aldermanic candidates also go through their first test on that day, those winning clear majorities being elected. Indecisive results in the other wards will go to a run off in April.

All U. S. Watches Fight.

But public attention—not only in Chicago, but throughout the country and even across the seas—is concentrated on the battle of Judge Lyle against Thompson. That has attracted wide interest chiefly because of Lyle's war against gangster rule under the Thompson administration.

It is conceded everywhere that A. J. Cermak, president of the county board and chairman of the Democratic county committee, will walk away with his party's nomination. He has practically no opposition. In both parties the races for the nomination for city clerk and treasurer have been considered secondary. The aldermanic battles have aroused interest only within the wards where they occur.

Albert and Schmidt Trail.

The candidacies of Ald. Albert and of former Controller Schmidt have failed to gather any material strength since they were started on their way. Albert is supported by a much weakened Deneen organization that has failed to pick up any added momentum during the last month. Schmidt has not been given any organized support, so vital in a primary. McCaffrey has been indicted on a conspiracy charge since he announced his candidacy.

On the other hand, the candidacy of Judge Lyle has been gathering speed, organization, and sentiment ever since the day it was launched as his individual move, without any political forces behind it. He now is backed not only by the citizens' movement that put him into the fight, but by effective ward organizations throughout the city.

Pay Roll Army for Thompson.

Thompson's only advantage in this respect are that his pay roll army is more numerous than the almost entirely volunteer Lyle force, and the Thompson war chest is so stupendous that money has been distributed among all comers on a showing that they can control a handful of votes.

The Lyle leaders have not been discouraged or frightened by this specter of machine and money power. During the last two weeks they have trembled at times because of doubt whether they could muster even enough money to man the polls on even an average scale to protect the casting and the counting of the ballots against fraud.

Lyle Camp Guards Against Fraud.

That slight trepidation ended several days ago when, with every sign showing Lyle's increases in strength, possible contributors who had hesitated until toward the finish provided sufficient funds for watchers at all possible polling places. Attempts at fraud are expected in the "bad wards," for there the regular committeemen, nearly all of whom hold fat jobs in the city hall, are with Thompson and they selected the Republican judges and clerks.

With few exceptions the committeemen of the large residential wards, where the Republican vote is largest, are with Lyle. Many of them discarded or rejected city hall patronage to support him and are enthusiastic in their reports to headquarters that his vote in such sections will be larger than even the headquarters managers estimate.

Report Lyle Strength Growing.

These predictions and analyses, through precinct captains' house to house canvasses showing a growing sentiment for the judge have been borne out by straw votes taken secretly by representatives of the Lyle headquarters at loop corners during the last few days.

These votes, taken on unidentified

ballots containing the names of all candidates, showed Lyle edging up every day this week until the final test, taken on Friday, showed him getting a full 60 per cent of all votes cast, including those for Democratic candidates.

At the Lyle headquarters there has been much laughter over claims put out by the Thompson managers. The latest official assertion from that source was a statement that the headquarters now has in its possession 650,000 pledge cards signed for Thompson.

Other Primaries Recalled.

The total Republican vote in the corresponding primary four years ago was 505,959, and Thompson received only 342,327 votes. At that time he was opposed by only the Deneen group supporting Edward R. Litsinger and he was aided by general resentment among politicians against the Dever law enforcement severity. The total Republican vote in the hotly contested state and county primary last year was only 565,000.

For years, politicians of all faiths have agreed that the Thompson pledge card system is worthless. Every precinct captain, every job holder receives orders to produce a definite quota of cards. And he always produces them far in excess of the vote the candidate receives in the signature collector's territory on primary or election day.

Predict Victory for Judge.

The forecasts of the Lyle leaders are not based on any such system. Where the Thompsonites said their candidate, on the strength shown by the pledge cards, would win by 150,000, a conference at the Hotel La Salle, in which confidential figures were received from one or more leaders in each of the fifty wards, produced a prediction that Lyle will win by 100,000.

John Leonard East, who, because he was the first ward committeeman to declare for Lyle, was placed in charge of headquarters temporarily six weeks ago and was kept in that post because of the quality of his work, was the spokesman who announced the result of the conference.

A Majority Is Forecast.

"Fifteen wards in Chicago," he said, "will give Judge Lyle enough votes to assure his nomination. In addition there are 25 other wards that will increase his majority. I say majority, for our reports, especially from the large residential wards, indicate he will have more votes than all the other candidates put together.

"The vote will certainly be heavy and the heavier it is the better it will be for Judge Lyle. My estimate of the total Republican vote is 625,000 of the 700,000 registered and eligible. Of the 625,000 votes cast there should be 575,000 divided between Lyle and Thompson. Considering that Lyle received 440,000 votes in last November's Democratic landslide, he should run more than 100,000 ahead of Thompson.

Residential Wards for Lyle.

"I regard this as conservative, for the crystallizing of sentiment that always marks the final days of a campaign is plainly marking a decided trend to the judge. From Morgan Park on the south to the northern boundary of the Forty-ninth ward, the residential wards all tell the same story."

The campaign is approaching its close with about the same tactics in use that were employed in its opening days. Lyle began his assault with an attack on Caponeism as the new name for Thompsonism. After driving this home he swung to a calmer presentation of his plans if the voters send him to the city hall.

Thompson's attacks upon Lyle began with whispering and innuendo concerning his opponent's private life. His advisers prevailed on him to drop these tactics for a time because they were injurious to himself, but during the last week he has resumed this sort of hinting and it is reported that at one meeting he was booed and hissed because of it.

Attacks Thompson Record.

Both Lyle and Albert has shown up some bad spots in Thompson's official record without reflecting on his private life. At one downtown meeting, enraged because the Thompson forces were whispering that he killed his wife, who died from an accidental fall, Judge Lyle tore loose and heaped opprobious terms on Thompson. He checked that immediately, however, and his following attacks on graft and inefficiency in the city hall were recitals of facts and figures.

In addition to these assaults from his opponents, Thompson also was called on to defend himself against a bill of complaint filed in the Superior court charging that although he collected $139,000 in donations for the Mississippi flood sufferers four years ago he sent them only $18,500 and retained possession of $103,000 which he diverted to other purposes last December and last January.

To this charge Thompson has made no reply except a hasty statement issued before the evidence incorporated in the bill of complaint had been disclosed to him. That response was immediately assailed as a series of "lies"; but Thompson issued no further statement.

A Denial Never Made.

He never has denied that he retained possession of $103,000 of the flood relief fund and turned it over to a recently incorporated waterway association. His legal representatives fought for time when the case came before Master in Chancery Harry Smitz and obtained from Judge Denis E. Sullivan a continuance until after the primary.

One of the two libel suits that have marked the campaign grew out of this case. Thompson sued Lyle for $100,000 because of a speech of Lyle's concerning the flood relief fund.

That action was matched yesterday when Judge Lyle, through William Tracy Alden, former president of the Chicago Bar association and a Democrat although a Lyle supporter, filed suit for $100,000 against George O. Fairweather of the University of Chicago for libel and slander. Fairweather made public a letter he had written attempting to connect Lyle with a State street burlesque house.

Thompson Brings Out Zoo.

Sideshows of the old Thompsonia type have marked the campaign for three weeks. Where once he used rats in a cage to symbolize some of his opponents, Thompson this year used a whole menagerie. It included a burro, a mule, a horse—later a number of cow ponies—an elephant and a camel.

He also started a continuous vaudeville show at the Cort theater that originally included his "jackass show," as he called it. He announced he would prove that the people were willing to pay 25 cents apiece to see his show. The house never was filled to capacity. In a short time the admission charge was taken off and the show was free to all comers. Still the house didn't fill up. The vaudeville acts were cut out, and having the theater under contract, Thompson kept it open with his own talkies and a cowboy act.

Lyle Shows Gang Weapons.

To serve to some extent as an offset to Thompson's showmanship, Judge Lyle began to show to his audience some of the "tools" of the public enemies he has been fighting—a sub-machine gun, sawed off shotguns, and automatic pistols.

This equipment disappeared from a Lyle reception at the Palmer house on Friday. Members of the judge's party who accompanied him to the reception were convinced that the weapons had been stolen by someone trying to interfere with the dramatic presentation of the candidate's anti-crime speeches, possibly by gangsters; but the judge refused to take the disappearance of the guns as a serious matter. He said he suspected a practical joke.

Lyle Charges Capone Fund.

In his speeches yesterday Judge Lyle repeated his charge, which Thompson never has denied, that Al Capone contributed $50,000 to the Thompson primary campaign of four years ago and a considerably larger sum to the election campaign that followed.

"Gang rule and racketeering," he said, "constitute an outstanding challenge to established law and order in this city today. They will become a menace of much greater proportions within the coming years unless the people of Chicago, through concerted action, unite for the purpose of destroying the invisible, baneful government excercised by the organized gangsters, their leaders and retainers."

Judge Lyle also advocated the consolidation of local governments in Chicago, a reorganization of the department of public welfare so that it will aid the jobless and the homeless, and the establishment of business house methods in all municipal departments.

Leading Lawyers Indorse Judge.

In reply to the city hall denonstration with its legal staff at the Cort theater last Wednesday, a Thompson attack, Judge Lyle yesterday was handed a resolution of indorsement signed by 350 lawyers, including some of the most prominent in the city. The signatures had been collected in two days by two lawyers who said they could have gathered several times as many if they had taken the time to do it. They said they were anxious to put on this counter-demonstration as soon as possible.

"This indorsement," said Judge Lyle, "is heartening because it shows beyond question that a substantial bar believes that our legal code should be used for something beside the protection of the criminal."

TARIFF FOE COMMENDED.

Madison, Wis., Feb. 21.—(AP)—A resolution commending Congressman Merlin Hull for voting against the Hawley tariff bill was adopted in the senate and concurred in by the assembly yesterday.

OCEAN STEAMSHIP MOVEMENTS.

Arrived.	At.	From.
Emp. Australia..	Shanghai	New York
Emp. of France.	Malta	New York
Emp. of Japan.	Vancouver ...	Yokohama
California	New York...	Glasgow
Pres. Cleveland..	Yokohama ..	Seattle
Rotterdam	Algiers	New York
France	Teneriffe	New York
Carinthia	Palermo	New York
Sailed.	**From.**	**For.**
Saturnia	New York...	Naples
Roma	Genoa	New York
Am. Banker ...	London	New York
Scythia	New York...	Liverpool
Manuel Calvo ..	New York...	Cadiz
La Bourdonnais.	New York...	Havre
Ausonia	New York...	London

NOTES OF THE CAMPAIGN

Violating precedent as he did by opening his campaign with a night meeting in the loop, Judge Lyle arranged yesterday to hold his final massmeeting on "the Boul Mich" at the Studebaker tomorrow noon.

Another precedent smasher is County Chairman Snow of the Republican committee. He never has spoken on the radio before, but will go on WLS and WENR tomorrow night, on the former at 7:15 and on the latter at 10:15, with a "special message" for the voters.

Judge Lyle will speak on the radio three times today. At 5:30 he will deliver a George Washington address over WGN. At 7 p. m. he will talk over WIBO and at 8:15 over WBBM. At 7:15 Judson F. Going, former Municipal judge, will speak for him over WHFC.

President Cermak has taken five different periods on various radio stations tonight. They are: WCFL, from 8:30 to 9; WGES, from 9:30 to 10:30; WSBC, from 2:45 to 3 and from 11 to 12, and WJJD, from 1 to 2 p. m.

Several voters reported yesterday they had received letters urging them to vote for Thompson which were on engraved stationery of the city law department and were carried by postage stamps cancelled with the "I Will," indicating they had been been bought for city business.

The Democratic organization announces that it will make the return of James Hamilton Lewis, senator-elect, a real home coming tomorrow. When his train from Arizona pulls into the Illinois Central station at 9:30 a. m. there will be a large delgation to greet him and demand a speech. A presidential boom for Senator Lewis also has been set going.

Ald. Arthur F. Albert's radio talk tonight will be over WBBM at 8 o'clock.

Today's Mayoralty Meetings

LYLE.

Herz school, Douglas Park and Ridgeway avenue, 2:30 p. m.
6156 Cottage Grove avenue, 4 p. m.
Edison Park Methodist church, 8 p. m.

ALBERT.

St. Jerome's hall, Wentworth avenue and 25th street, 2 p. m.
1921 West 22d street, 2:30 p. m.
Ogden avenue and Taylor street, 4:30 p. m.
Western theater, 2311 West Lake street, 5:30 p. m.
Progressive Baptist church, 3720 South La Salle street, 8:30 p. m.
31st street and South Park way, 9 p. m.

THOMPSON.

Eighth Regiment armory, 2 p. m.
Columbia hall, 48th and Paulina streets, 4 p. m.
Phoenix hall, 405 West Division street, 5 p. m.
Morrison hotel, Polish banquet, 7:30 p. m.
North Side Turner hall, 820 North Clark street, 8:30 p. m.

MUSCLE SHOALS VOTE IN SENATE DUE ON MONDAY

Fertilizer Makers Assail Project.

[Chicago Tribune Press Service.]

Washington, D. C., Feb. 21.—[Special.]—The compromise Muscle Shoals bill, which passed the house yesterday, will be passed by the senate Monday, under plans of its supporters, and then go to President Hoover, who is expected to pocket veto it.

The project today became the target of the organized fertilizer industry.

In full page advertisements headed "An open leter to congress" the National Fertilizer association denounced reports that the conference agreement on Muscle Shoals was satisfactory to the fertilizer industry.

"Such reports," it declared, "are manifestly untrue because such a law if enacted would single out the fertilizer industry and force increased production upon it by act of congress. We are already suffering from overproduction."

It has become known on good authority that President Hoover intends to take action entirely on the merits of the present measure and without reference to the fact that, should he veto this bill, the next congress with its slim administration majority might pass a measure even more openly putting the government into business at Muscle Shoals.

Expect Senate to Pass It.

Since, with the exception of a proviso relating to the lease of the nitrate plants, the present bill is a duplicate of the Norris resolution, and since the senate passed the Norris resolution last spring, the senate's approval of the present bill is taken for granted.

It is also taken for granted, however, that the bill could not be passed over the President's veto. Yesterday's vote in the house by which the conference report was adopted, 216 to 153, was evidence that strength enough to override a veto could not be mustered there.

In the senate, to which the bill would first be returned by the President, the margin either way would undoubtedly be close. The original Norris resolution was adopted by the senate last spring by a vote of 45 to 23, with the announcement of the pairs showing thirteen additional votes in favor of the measure. Unless the present measure picks up more supporters a veto would be sustained in the upper house.

Fertilizer Industry's Statement.

The statement of the National Fertilizer association was signed by Charles J. Brand, executive secretary, and formerly head of the bureau of markets of the department of agriculture.

It pointed out that fertilizer consumption, which was 7,934,000 tons in 1929 was likely to fall below seven million tons in 1931 because of the farmer's reduced purchasing power

HOOVER PHYSICIANS WRITE HEALTH RULES FOR U. S. CHILDREN

Washington, D. C., Feb. 21.—(AP)—President Hoover's group of physicians today wrote their child health prescription for him, but left it to be filled by the American people—parents of the patients.

The medical section of the White House child health conference ended its three day session today and submitted its report.

The final diagnosis of the doctors, after a year's exhaustive survey, led to the following recommendations, among others:

Full study of each child as an individual, and study of mental as well as physical characteristics in early infancy.

Improvement of educational procedure in hospitals for nurses and medical schools for doctors, to prepare them for their task.

Careful guard over dietary practices for children and mothers.

Establishment of facilities for maternity patients in every community.

Prompt and effective expansion of dental facilities in hospitals and dental service for children.

It asserted that without building a single additional plant, the existing fertilizer industry could speed up enough to turn out from 12,000,000 to 14,000,000 tons annually. It declared that in 1919 when the Muscle Shoals plants were built, the average wholesale price of the six most widely used fertilizer was $59, while by 1930 the average price had dropped to $25.96.

"Whatever reasons there may have been for building the government plants in 1919," the statement said, "clearly they do not exist today."

It went on to claim that by 1932 the production of nitrogen will have increased to such an extent that the United States will be independent of other nations for its supply.

Calls It Threat to Industry.

"The existence of the nitrate plants at Muscle Shoals is a grave threat to American industry," the statement concluded. "These plants should not be turned over under preferential conditions to a particular enterpriser who may have a peculiar advantage over all his competitors, when no major public purpose is served thereby. They should be liquidated as were the shipping board's ships and hundreds of millions of dollars worth of other war surplus."

While agreeing with these arguments of an interested industry, opponents of the measure continued to contend that it is not a fertilizer proposition at all, but is a power proposition very thinly disguised. Its purpose is to put the government into the power business and this the measure will accomplish even though a lease is negotiated. While, should the twelve month leasing period provided by the bill pass without a lease of the nitrate plants being negotiated, then the government would go into the fertilizer business as well.

Volstead Able to Leave Hospital After Qperation

Minneapolis, Feb. 21.—(AP)—Andrew J. Volstead, famous dry, left Fairview hospital here today for his home in St. Paul to convalesce from an appendicitis operation performed Feb. 5.

SENATE PASSES 358 MILLION NAVAL MEASURE

Eleven New Destroyers Included in Bill.

[Chicago Tribune Press Service.]

Washington, D. C., Feb. 21.—[Special.]—Overriding pacifist and little navy opposition, the senate today added 11 destroyers to the 1932 naval construction program. The vessels were included in the 358 million dollar naval appropriations bill, which was approved without opposition after the destroyer amendment had been accepted by the overwhelming vote of 63 to 10.

The question of whether funds will be actually provided for the destroyers is now squarely up to the house leadership. Immediately following passage of the appropriation bill the measure was placed in the hands of a conference committee of senate and house members to iron out differences.

As the bill did not contain the $10,000,000 voted today for destroyers when passed by the house, that body must now approve this item or no funds will be appropriated for this purpose.

74 Million Naval Bill Doomed.

In event the destroyer item wins house approval it will constitute the only step that will be taken by the present congress to start the American fleet on the way toward a treaty navy. This became certain today when Senators Frederick Hale [Rep., Me.] and Claude A. Swanson [Dem., Va.] frankly admitted that all chances for passage of the $74,000,000 naval construction program have disappeared. No further serious effort to secure passage of the bill will be made, Senator Hale stated tonight. The destroyers, plus a flying deck cruiser, an aircraft carrier, and four submarines, the latter six vessels being included in the authorization bill, constituted the first year's installment of the administration's program for building up to tonnage parity with Great Britain.

The senate vote came immediately after a stinging Democratic attack had been delivered against the little navy and pacifist forces which had opposed the destroyer item. Senator Swanson, ranking minority member of the naval affairs committee, was the instigator of the Democratic outburst against what he styled congressional failure to arrange for a substantial increase in the navy.

Swanson Assails Pacifists.

Senator William H. King [Dem., Utah] was just concluding the little navy attack on the destroyer amendment when Senator Swanson jumped to his feet.

"What does it mean if we do not appropriate for these destroyers?" he demanded. "It means that if this destroyer item is defeated congress will adjourn without approving a single authorization or appropriation for the construction of any warship not already laid down.

"The opposition to this destroyer item, both in the senate and in the house, are opposed to any modernization of these old battleships to make them adequate for modern naval use. The members of this opposition want to send sailors out in battleships which can shoot only about two-thirds as far as the ships they would be called upon to fight. They want to send the sailors out in ships which would put them at every disadvantage in the world in any conflict which might develop.

"We put this amendment in the bill because we knew that it was the only remote chance we had of getting some money to start the increase of the American navy, according to the London pact."

DIES SUDDENLY ON TRAIN.

Edward Haggerty, 55 years old, 7626 South Peoria street, while on his way to work in the loop yesterday on a Wabash train, in the loop yesterday on a Wabash train ty-third street and Wallace avenue.

PRESIDENT ATTENDS WHITE HOUSE PRESS ASSOCIATION BANQUET

Washington, D. C., Feb. 21.—(AP)—President Hoover tonight attended the annual banquet of the White House Correspondents' association.

Seated at the speaker's table with him were all the members of his cabinet, the ambassadors from Great Britain, France, and Germany, and other high ranking officials in the government.

Among the ceremonies at the dinner was the inauguration of Paul R. Mallon, White House reporter for the United Press, as president of the association for the coming year.

In addition, the correspondents took occasion to parody several incidents in the government during the year, among them the Wickersham report.

CAPTURE SEVEN AS PASSERS OF FAKE $20 BILLS

The breaking up of a gang of fake $20 note passers was announced by Capt. Thomas J. Callaghan, chief of the federal secret service, with the arraignment yesterday of six men before United States Commissioner Walker.

Capt. Callaghan said the gang had distributed about $3,000 of the bills in Chicago, Milwaukee, and Gary. Nineteen notes were recovered from Vincenzo del Pinto, alleged leader of the gang. The others arrested are Dean Cramer, Leo Cordoni, Paul Kardulas, Gus Kolas, and Frank Dello. Another alleged member of the gang, Joe Ostromencki, is under arrest in New York.

The gang is believed to have been supplied with the counterfeit money by confederates in New York. No equipment for counterfeiting was found here.

GERMAN STUDENT KILLED IN DUEL BANNED BY LAW

BERLIN, Feb. 21.—(AP)—The death of a student at Darmstadt as a result of a student duel has drawn German attention to the fact that, while such meetings are technically under the ban of the law, they still go on. The student, named Tomcak, slipped and fell on his opponents' sword and died to death from a deep chest wound. The opponent and his second surrendered to the authorities who ordered an investigation.

The duel was like the scores that are fought each week in German universities, a "Bestimmungsmensur," which means that there was no formal challenge but the opponents, fairly evenly matched, were fighting to see which was the better man.

In Berlin alone there are reported to be more than a dozen fighting corps that meet once a week secretly.

XXXIII

FOR ALL PURSES AND PALATES

A food store the lean purse does not shrink from,
The careful purse is at home in,
The fat purse rejoices in----

A food store the hungry flock to,
The dainty appetite finds satisfaction in,
The plain eater revels in----

A food store with everything at its best,
That charges for everything the least,
That makes shopping a pleasure----

A meeting place for all purses and palates,
For all appetites and all capacities----

It's an A&P Store

At the sign of the

A&P ESTABLISHED 1859 "WHERE ECONOMY RULES"

THE GREAT ATLANTIC & PACIFIC TEA CO.

O'CONNOR & GOLDBERG

COMPARE!

It's comparison that counts when judging shoes for Style and Value! O-G's urge you to compare—because the quality and beauty of O-G SHOES SUCCESSFULLY defy competition!

See these 2 new O-G Spring styles —and compare!

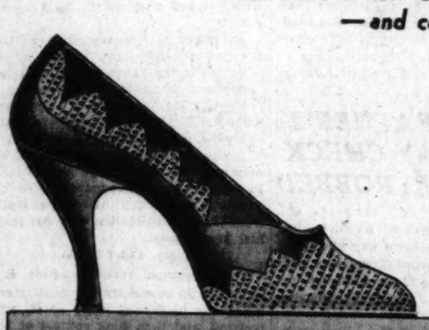

GENUINE IMPORTED BLACK and WHITE MOMBA LIZARD

$5.50

Tune in KYW this afternoon at 4:30 for WAYNE KING on the O-G Program

O'CONNOR & GOLDBERG
ESTABLISHED IN 1903
205 STATE STREET, South AT ADAMS STREET

Regular $1.95
Dull chiffon hose for women at
$1.15

They're real 3-thread 48-gauge hose, the very sheerest of the sheer, and very long-wearing because of the special high twist silk. All are first quality, all have French heel, reinforced foot, toe guard, picot tops. In the newest spring shades

Phone Harrison 9000 for quick service

Maurice L Rothschild
State at Jackson

ROTHMOOR COATS
and 3-piece suits

Compliments right and left! Buzzing! Talking! Exclamations of admiration! That's the penalty of getting one of these new Rothmoors. But what a pleasant penalty! Richly fur trimmed coats and smart 3-piece suits with a swagger and a swing all their own. You're in for a real surprise. Sizes 12 to 46

$55

Other Rothmoor Coats $25 to $150

Our entire 5th floor is devoted to women's wear

Maurice L Rothschild
State at Jackson

LYLE IS PRODUCT OF A FAMILY OF NATION BUILDERS

Early Tennessee History Made by His People.

BY JAMES O'DONNELL BENNETT.

Leaders like Judge Lyle are not accidents.

They are bred.

The process takes generations.

That is why John Homer Lyle's ancestral background is interesting. Behind him is a century and a half of Lyles who—sometimes at the cost of life—were pioneers, hunters, commonwealth builders, missionaries, and antislavery fighters.

The result of the century and a half of discipline and combat is the Lyle who in the present Chicago crisis is the pioneer into the jungles of gangland, the hunter of hoodlums, the anticrime fighter, and the jurist who says of constitutional guarantees—

"The criminal who makes his living with a gun should have only one guarantee—swift and sure punishment."

Men of the Mountains.

The judge, and his forbears for three long generations, have been mountain bred. Significant fact! "Montani semper liberi" says the haughty motto on the seal of West Virginia, and by that motto the Lyles and the Richardsons—grandparents of the judge—of the mountain country of east Tennessee lived. By that motto, too, they died when the cause of freedom demanded the sacrifice.

That is why the beautiful Lily Dale Richardson, who was to marry Samuel Lyle and become the judge's mother, was left an orphan in her girlhood. Her father and mother were outspoken and active Unionists at a time when and in a region where to be outspoken and active in the cause of the Union was to risk your life, the burning of your barns and the slaughtering of your cattle.

Lily Richardson's father and mother were slain early in the civil war by guerrillas—a type of francs-tireurs as ever disgraced warfare. They were called bushwhackers. Their purpose was to prey upon a distracted countryside and terrorize loyalists into flight and neutrals into the rebel army.

A Character in Buckskins.

The Lyles, too, suffered by the raids of the bushwhackers.

They fought back bitterly and with high advantage to the Union cause. In short, they remained true to the tradition of David Lyle, founder of the Tennessee branch of the family and great-grandfather of Judge Lyle.

"My Great-Grandfather David," says the judge, "was a character in buckskins. I have heard him described in the mountains, where his memory long was cherished, as a tall, handsome man, a great contriver and, like his friend Davy Crockett, a wonderful marksman. Sometimes he and Crockett would be gone from the white settlements for months at a time on a hunting and trading expedition and would come home with their pack trains loaded with furs and tallow."

His oldest son, also a David, equally loved the life of wandering and trading, and he had a ready hand for every opportunity which the fat new land lying between the Blue Ridge and the great river offered.

Family a Foe of Slavery.

The land which Great-Grandfather David and his son had cleared became a 600 acre plantation. It was worked by free labor, for both men detested slavery, and from their abundant acres they allotted tracts to the Negroes which they could work for their own profit.

Then came the civil war and with it almost ruin for the Lyles. The bushwhackers robbed their general store, burned their crops, and stole their horses.

But the Lyles struck back. Both Grandfather David and the judge's Uncle David and his Uncle Wylie became famous fighters of rebel bushwhackers and valuable scouts for the Union forces. Uncle Wylie gave Burnside the information which enabled the northern general to stop Longstreet at the battle of Bull's Gap, and when Col. Roderick Rondom Butler ran up the first rebel flag raised in east Tennessee, Uncle David Lyle promptly shot it down. For that act he had to fly. Pursuit was hot and once the rebels rode over a culvert beneath which the loyalist was hiding.

Scout and Recruiting Agent.

Meanwhile Grandfather David was not only scouting for the Union forces but recruiting for them. He would guide twenty-five or thirty loyalists at a time from Tennessee into Kentucky, there to be enlisted under the Stars and Stripes.

And what was the fate of pretty Lily Dale Richardson, whose father and mother the bushwhackers had killed?

That is a strange story.

After the murder of her parents the orphan was taken to her grandparents' home near Elizabethton. There she helped in housework.

One day the late George Stewart, in our time a celebrated evangelist but then a young preacher and the president of Parrotsville college in a county on the North Carolina border of Tennessee, saw the child and urged upon the grandparents that they send their war orphan to Parrottsville to be educated.

They consented.

Lily Dale Richardson did the four years of college work in three and then became a teacher in Morristown, Hamblen county, Tennessee.

There she met and married young Samuel Thomas Lyle, grandson of the David Lyle who had pioneered out of Virginia into Tennessee and son of the David who had been a Union scout and recruiter in the civil war.

Civil War Losses Recouped.

Out of the wreckage of war Grandfather David salvaged enough to buy for a sum that now would be a bagatelle 6,000 acres of timberland in North Carolina on the Tennessee border near Paint Rock. From that tract he sold cordwood and ties to the East Tennessee, Virginia and Georgia railroad. Thus he more or less recouped his wartime losses. He died in the late eighties at a great age.

After the war he moved from the old plantation near Johnson City to Morristown so that his children—of whom he had eleven and among whom were three sets of twins—could have the advantages of the Morristown academy.

That was how it happened that Lily Dale Richardson, then teaching in Morristown, happened there to meet David Lyle's son Samuel, who became the judge's father.

John Born in Indiana.

Two years or so after the marriage they came north, partly on a prospecting tour and partly to pay a long visit to his wife's brother, John Richardson of Indiana, who was a railroad assistant superintendent and was doing well.

And that is how John Homer Lyle, of the fourth generation of the old pioneering Tennessee Lyles and present pioneer into the jungle of Chicago gangland, happened to be born in Vermilion county, Indiana, Oct. 21, 1882.

In the town of Gessie, Ind., Samuel Lyle and his wife and the new baby tarried a year and a half, Samuel learning telegraphy between whiles of leisurely southern yarns with his brother-in-law, John Richardson.

Then—the pioneering spirit still strong in him—he pushed on to Kansas, lured partly by the desire to renew old times with a boyhood chum who had settled in the little town of Burden. There he clerked in a bank for two years and there Mrs. Lyle taught school.

Back Again to Tennessee.

But the time for wandering and prospecting now was past. Duty and family affection were calling Samuel Lyle back to Tennessee. His mother wanted him by her side in her declining years. He returned to the mountain country. There he farmed, there he and his brother, Dan, developed the manufacturing of shoes, there he educated his son, John, and there in 1921 he died.

To that son he left no considerable inheritance nor could he help the seventeen year old boy during his early struggles in Chicago to obtain a legal education. The old gentleman had become land poor and his affairs fell into litigation. John Homer Lyle had to make his own way in the great city and the day came—and came soon—when he, driving a truck by day that he might earn money to keep himself in law school by night, thanked heaven that he had learned to manage horses and work with his hands back on the farm in Tennessee.

Then, too, he thanked heaven that he had come of the fighting Lyles whose family tradition links them with fighting Davy Crockett, hero and martyr of the Alamo.

He still is thankful for that.

For today the fight of his life is on.

Lyle Sues Fairweather for $100,000

Judge John H. Lyle, who yesterday sued George O. Fairweather for $100,000. This picture is from a charcoal drawing of Judge Lyle, made by N. T. Mingo, a boyhood friend.

Charges Libel

Judge John H. Lyle yesterday filed a $100,000 suit in Superior court charging slander and libel against George O. Fairweather, assistant business manager of the University of Chicago. The suit grows out of a statement made by Mr. Fairweather in a letter refusing to support Judge Lyle's candidacy for mayor and implying that Judge Lyle was interested in the State-Congress theater.

Only the praecipe of the suit was filed. Attorney W. T. Alden, who filed it, made a statement in which he said:

"Judge Lyle has informed me that he has no interest direct or indirect of any kind or nature in the State-Congress theater and never did have any interest in it, that he never went with George Fairweather to visit the theater.

"Judge Lyle has informed me that during this entire campaign, veiled, insinuating charges of this nature have been made for the purpose of prejudicing him in his campaign, by irresponsible persons, members of the city hall political organization; that this is the first time any one with any semblance of standing has made such statements and that he is only paying attention in this instance because Fairweather is supposed to be the employé of a substantial instiution and should be held accountable for the circulation of such malicious and untrue charges."

Recommendations of THE TRIBUNE

For Republican Voters

FOR MAYOR
(Vote for One)

- [ ] WILLIAM HALE THOMPSON
- [x] JOHN H. LYLE
- [ ] ARTHUR F. ALBERT
- [ ] EUGENE McCAFFREY
- [ ] GEORGE K. SCHMIDT

FOR CITY TREASURER
Vote for One

- [ ] ANDREW J. SCHULTZ
- [x] JAMES A. KEARNS
- [ ] VINCENT J. CONLEY
- [ ] HENRY SUGAR
- [ ] I. J. BROWN
- [ ] OSCAR M. JOHNSON
- [ ] JOSEPH DeSALVO

FOR CITY CLERK
Vote for One

- [ ] PATRICK SHERIDAN SMITH
- [ ] JACOB LEGION TENNY
- [ ] EDWARD CLAMAGE
- [ ] GEORGE F. HAAS
- [x] C. THOMAS HANLEY
- [ ] MAX A. SCHROEDER
- [ ] ALBERT O. ANDERSON

FOR ASSOCIATE JUDGE OF THE MUNICIPAL COURT OF CHICAGO
(To fill vacancy caused by the resignation of Judge Joseph Burke)
Vote for One

- [ ] EDWARD B. CASEY

PRESS CAMPAIGN FOR NOMINATION TO MINOR POSTS

City Treasurer and Clerk at Stake.

Although overshadowed by the mayoralty campaign the battle for two other elective city offices—those of city clerk and city treasurer—have not slackened as primary day approaches.

In the Republican ranks two candidates for the city clerk nomination stand out among seven as strong contenders against Patrick S. Smith, the Thompson incumbent, who is seeking reëlection. These two are Thomas Hanley and Edward Clamage. Others on the Republican ballot are Jacob Legion Tenny, George F. Haas, Max O. Schroeder, and Albert O. Anderson.

Hanley, a member of the American Legion, is sponsored by Bernard W. Snow, Republican county chairman, and has strong Lyle backing while support of the ex-service men's organizations is claimed by Clamage.

Interest in the Democratic nomination for city clerk, which seems certain to go to Peter J. Brady, the regular Democratic organization candidate, has been slight.

In the race for city treasurer James A. Kearns, Republican, and Ald. Edward J. Kaindl [34th], Democrat, appear to be out in front for nomination by their respective parties. Kearns, who has been clerk of the Municipal court for the last twelve years, has the support of the Deneen faction, and Kaindl is the regular Democratic organization candidate.

As they will appear on the Republican ballot the candidates for city treasurer are: Andrew J. Schultz, the Thompson candidate; Kearns, Vincent J. Conley, Henry Sugar, I. J. Brown, Oscar M. Johnson, and Joseph De Salvo. The Democratic candidates are Kaindl, William E. Strook, Peter J. Rosenblatt, and Emmett A. Moynihan.

There is no opposition for the nominations for a Superior court judgeship and for a vacancy on the Municipal court bench. On the Republican ticket the Superior court incumbent, Harry A. Lewis, is the only candidate. Ernest Stout is a candidate on the American National party ticket while the Democrats have no candidate. For the Municipal court vacancy Edward B. Casey is running on the Republican ticket and Alexander M. Smietanka on the Democratic ticket.

SHERIFF READY TO CURB FRAUD AT CITY POLLS.

Swanson Staff Prepared to Prosecute.

Sheriff William D. Meyering announced yesterday that his entire force will be prepared to cope with fraud and violence in any part of the city at next Tuesday's primary.

SHERIFF MEYERING
[Walinger Photo.]

Although the regular force of the sheriff is limited to a hundred highway patrolmen, his jurisdiction covers the city as well as the outlying country towns, and he has the additional authority to swear in deputies when they are needed. Meyering said he would have flying squads ready to rush into any precinct where an emergency arises.

"The city police, of course, are chiefly responsible for keeping order at the polling places," the sheriff said, "but that will not dull our vigilance. I have issued orders to my men to be on the job the entire day."

Hear Rumors of Violence.

Coincident with the sheriff's announcement, State's Attorney Swanson revealed that he has received intimations that there will be a recurrance of violence, fraud, and lawlessness Tuesday and that he has assigned assistant state's attorneys to every group of wards to gather evidence for prosecutions.

In coöperation with Acting Police Commissioner Alcock, he said, the wards will be patrolled throughout the day by police squads operating under the direction of Pat Roche, chief investigator of the state's attorney's office.

"Any violation of the election laws or violence of any character will be speedily prosecuted, and it will be the plan of the state's attorney's office to submit immediately to the grand jury any irregularities which may be observed by the representatives of this office," Swanson said.

Jarecki Issues Warning.

A similar warning came from County Judge Jarecki, who promised that his court and the board of election commissioners will be prepared to act speedily upon reports of fraud and violence reaching them.

The regular peace officers will be agumented by details of American Legion members who have been selected by the Voters Nonpartisan association. These watchers will be given official authority by Judge Jarecki. In announcing the additional watchers Capt. C. B. Hopkins, secretary of the Nonpartisan association, declared that a scheme to vote 800 "floaters" in one precinct of the 27th ward had been discovered and that the "floaters" will be arrested and prosecuted if they appear on election day. Rush C. Butler is president of the association.

The preparations of the law enforcement agencies to insure a peaceful and honest primary were stimulated by letters from Judge Lyle stating that he has heard constant rumors that in certain wards "the city hall machine intends to vote large numbers of illegal votes and is preparing for wholesale falsification of the count."

Wants Honest Election.

"I am one of those who has felt that in so far as you are able to do so you would lend the power of your office to see that elections are conducted in accordance with the law, that no stingers should be tolerated, that a scrupulous, honest count be made, and in short that the votes should be counted most accurately," Judge Lyle said in his letter to Judge Jarecki.

"I have confidence in you but I am calling to your attention the rumors that are constantly coming to me that hoodlums and gangsters connected with the city hall administration in their desperation are planning to steal the election if they can possibly do so. You know what to do under the circumstances and I rely with confidence upon your utmost diligence in this regard."

Judge Lyle sent a copy of the Jarecki letter and similar suggestions to State's Attorney Swanson.

Senator Elect Lewis Will Return to City Tomorrow

Senator Elect James Hamilton Lewis is to return tomorrow from Tuscon, Ariz., where he has spent the last two months resting and lecturing. The Democrats of Chicago are planning a welcoming demonstration. A delegation is to meet his train when it arrives at the Illinois Central station at 9:30 and parade to the University club.

For City Offices

JAMES A. KEARNS.
[Walinger Photo.]

C. THOMAS HANLEY.
[TRIBUNE Photo.]

Kearns, candidate for nomination for city treasurer, and Hanley, candidate for city clerk, are recommended to voters by The Tribune.

Bargain Basement CLEARANCE

of New, Exchanged and Demonstrator

RADIOS

ALMOST every name in radio is represented in this Lyon & Healy Clearance Sale beginning tomorrow. Many sets are new; some have been used on our floors as demonstrators; others were taken in trade and all are thoroughly reconditioned. Every set is guaranteed by Lyon & Healy. Read this list of typical values and come early Monday for an unusually good bargain.

	Was	Now
Atwater Kent, Table mod., Exch.	$125	**$30**
Radiola 18, Exchanged	150	**35**
Zenith, Exchanged	255	**49**
Majestic, Exchanged	167	**55**
Howard, Exchanged	395	**65**
Radiola, Demonstrator	125	**65**
Radiola Super-Heterodyne, Exch.	575	**69**
Philco, Exchanged	159	**79**
Zenith, Screen Grid, Exchanged	175	**87**
Victor, Demonstrator	178	**87**
Atwater-Kent, New	175	**89**
Bremer-Tully, Exchanged	195	**89**
Brunswick Radiola Comb., Ex.	395	**87**
Radiola Super-Heterodyne, New	895	**129**

Prices Complete . . . Nothing Else to Buy . . . Easy Terms

LYON & HEALY

Wabash Ave. at Jackson Blvd.
Use Wabash Ave. Entrance

Coupon for Special **LIFE** INSURANCE POLICY

Issued Exclusively to Chicago Tribune Readers

$1.00 a month, with coupon below, for a Life Insurance Policy which pays $1,000 Plus!

No Medical Examination! No Subscription Necessary!
Note: Included Are Valuable Total and Permanent Disability Benefits!

This means that Full Amount of Insurance is payable to the insured, WHILE LIVING, in event of Total and Permanent Disability, as stated in Policy. Open to men, women, boys and girls in normal health, between ages of 9½ and 44½. Only one policy to a person. Issued by the Federal Life Insurance Company through special arrangement with the Chicago Tribune.

FILL IN AND MAIL. **COUPON**

"Special Life Insurance Department"
FEDERAL LIFE INSURANCE COMPANY,
168 N. Michigan Avenue, Chicago, Ill.
I hereby certify that I am a reader of the Chicago Tribune and wish to apply for a Special Life Insurance Policy made available by the Chicago Tribune in the Federal Life Insurance Company, in the amount of $1,000 PLUS. I enclose check or money order for $.................. to pay for first Month's ☐ One Year's ☐ Premium.
Yearly Renewable Reducing Term to Age 45. Whole Life Thereafter.
NOTE: The premium is $1.00 per month up to the policy anniversary nearest age 45 of the insured. Thereafter $2.50 per month. If you wish to pay for a full year, enclose $11.00.

My Name Is.................... Print name in full Do not use initials
My Address Is.................... Street City State
Date of Birth.................... Day Month Year *My Age Is*............
Beneficiary....................
Write here the full name of the person to whom you want Insurance paid at your death. NOTE: This Insurance will become effective if and when issued by the Federal Life Insurance Company at its Home Office in Chicago. A short-form application blank will be mailed to applicants in accordance with requirements. The Federal Life Insurance Company reserves the right to reject any application for this Insurance for any cause whatsoever, and in such cases will return to the applicant the full amount of the payment sent with this coupon. This offer open only to persons between ages of 9½ and 44½. Only one of these Life Insurance Policies to a person.

COUPON FOR TRIBUNE ACCIDENT INSURANCE POLICY

For New Policy or Renewal. $1.25 a Year.

To secure the Chicago Tribune-Federal $7,500.00 Travel Accident Insurance Policy, or to renew for another year one previously issued to you, cut out and fill in the application below and send it with registration fee of $1.25 to Tribune Insurance Dept., **Federal Life Insurance Co., 168 N. Michigan Ave., Chicago, Ill.** Remit by money order or check payable to Federal Life Insurance Company. (During the first five years, as provided in the policy, the value of all specific indemnities increases 10% each year the policy is renewed.)

☐ **NEW POLICY** OR ☐ **RENEWAL**
Check here if you wish new policy — Check here if you wish old policy renewed

APPLICATION *for* **$7,500.00 TRAVEL ACCIDENT INSURANCE POLICY**
Issued to Readers of the Chicago Tribune

If Renewal, write Policy Number here. No. ....

(If you wish a new policy ALL QUESTIONS BELOW MUST BE ANSWERED. If you wish to renew a Policy previously issued to you, indicate above and fill in name, address and policy number.)

Do you apply for a $7,500.00 Travel Accident Policy in the Federal Life Insurance Company, issued only to Readers of The Chicago Tribune?

What is your Full Name?....................
Address? .... Number Street
.... City State
What is your Age?..........Place of Birth?..........
Date of Birth? Month..........Day..........Year..........
Are you Totally Blind or Deaf?..........Are you Crippled to the Extent That You Cannot Travel Safely in Public Places?..........
What is the name and address of person to whom you want this insurance paid in case you are killed? (If not answered insurance will be payable to your Estate.)
Beneficiary's Name?....................
Relationship?.......... Address?..........
Do you certify that you are or will become a reader of the Chicago Tribune?........
Sign your name here....................
NOTICE: Not more than one policy will be issued to any one person. Issued Only to Applicants Over 10 and Under 70 Years of Age.

D.S. KOMISS & CO.
301 SOUTH STATE STREET

opens a new . . . .

KOMLEIGH DRESS SECTION

An Entire Floor of

NEW DRESSES
NEW STYLES
NEW VALUES

We cordially invite you to inspect the new "Komleigh Frocks" that have just arrived for the opening of this beautiful third floor department.

To introduce the new "Komleigh Frocks" we present a very special group at only

$13.65

FOR FROCKS THAT SELL AT $15 ELSEWHERE

Other "Komleigh Frocks" for Every Occasion Up to $65

The FAIR FOR FOOD

You have greater variety and finer quality foods, priced LOW from

the BIG MARKET

Phone STAte 2500 Grocery Order Board

A Great Store in a Great City **THE FAIR**
State, Adams and Dearborn Streets

Eat in Our Spanish Room, Seventh Floor

Black FIGS Choice grade. 25 lb. Box **$1.29**

MACARONI OR SPAGHETTI— Fine quality. 5-lb. net weight box, **5 lb. Box 35c**

Fruits and Vegetables

APPLES Baldwins or New York Greenings. Bushel, **$1.89** JONATHANS, BUSHEL, $2.59

POTATOES Fancy grade of Idaho Russets, packed in ½ bu. carton, **65c**

GRAPEFRUIT Texas Seedless. (Size 96.) Dozen, **59c**

ORANGES Florida Oranges (Size 288), 3 DOZ., **49c** LARGE SIZE, DOZEN, 30c

COFFEE Our Fairview blend is rich in flavor, always fresh roasted 3 LB. CAN, **$1.25**

SARDINES C.C.C. Norwegian. Cans containing 20 to 25 fish. 3 cans **47c**

SPINACH Large cans of fancy California Spinach, free from grit. No. 2½ can **16c**

We Are Headquarters for SWIFT'S PREMIUM or ARMOUR'S STAR **BACON 28c POUND**

Premium Hams, lb., 20½c
Hazel Hams, lb., 18½c
Smoked Butts, lb., 25c

APPLE BUTTER Very fine as a spread at this time of year. Large 38 oz. jar, put up under our own label. Jar **19c**

TOMATO JUICE Louden's 7 oz. cans of pure tomato juice. Each can contains one serving. 6 CANS, **39c**

CORNED BEEF OUR OWN CURING. Plate. Pound, **9c** BRISKET BONELESS. Pound **14c** RUMP. Pound **15c**

Lamb STEW Fresh cut pieces. **lb., 5c**

Breakfast Mackerel Small select salt Baby Mackerel; averaging 5 to 6 ounces each. **6 for 25c**

THE FAIR—STATE STREET STORE—FOOD DEPT.—DOWNSTAIRS STORE.

FALSE TEETH
KLING Holds Them Firmly

ALBERT ASSERTS MINISTERS BACK HIM FOR MAYOR

Attacks Chaos and Waste of Thompson Rule.

Ald. Arthur F. Albert told a meeting of Deneen ward committeemen at the Morrison hotel yesterday that he expects ministers in hundreds of pulpits today to urge their congregations to help nominate him for mayor at the polls on Tuesday.

"Sentiment is swinging rapidly towards my campaign," Albert said. "This is witnessed by official reports from our ward and precinct leaders in every section of the city. This morning we received scores of telephone calls from pastors of churches in all sections.

"I am confident I shall win the primary election on Tuesday. The electorate of the city is aroused over the waste and extravagance of the Thompson spoils system.

City Affairs in Chaos.

"Voters are aware of the fate that awaits our city if the primary should express approval of the Thompson candidates. Thompson's present lieutenants, or those of his lieutenants who have deserted to Judge Lyle, have brought Chicago's municipal affairs into a chaotic condition.

In his speeches last night Albert continued his attacks on the waste of Thompsonism, reiterating his charge that on paving contracts alone the city's loss in 1930 exceeded $5,000,000, an amount which added to the ever increasing tax burden.

Ald. Albert cited figures to show that paving costs were 100 per cent higher in Chicago than in neighboring suburbs, where labor and supply conditions are identical with those in Chicago. Despite the difference in cost, the suburbs were getting better pavements, Albert asserted.

Claims Albert Can Win.

Roy O. West, chairman of the Albert campaign committee, issued a statement asserting that the organization's poll shows Judge Lyle running third and declaring that Albert can beat Thompson "if the women and men who prefer him will vote."

Little activity was discerned yesterday at headquarters of George K. Schmidt. His publicity agent issued a statement quoting the candidate as saying the financial problem is the most vital issue in the campaign and calling for an economical administration, which Mr. Schmidt promises to give.

United States Senator Deneen had been expected to make a public speech in support of Ald. Albert Tuesday, but word was received that illness kept him in Washington.

FIRE DESTROYS 4 BUILDINGS ON HINSDALE FARM

Three explosions and a fire razed four buildings on the Natoma farm, 31st street and Spring road, Hinsdale, last night, caused an estimated loss of $50,000, and roused the entire town and neighboring communities. The farm is owned by Frank O. and J. Fred Butler, wholesale paper merchants of Chicago.

A bit of heroism featured the fire when Mrs. Paul Butler, ignoring flames and smoke, rushed into a burning stable and rescued two horses and a dog. She escaped uninjured.

The structures were part of a group of ten buildings near the residence used as stables, garages and shops. Apparently the fire originated in a garage. It spread quickly, destroying two garages, a stable, a machine shop, three trucks and a bus. Sparks from the buildings lighting on a 500 gallon tank, partly filled with fuel, ignited it. A terrific explosion followed, shooting flames in all directions. Two minor blasts occurred a few minutes later. No one was injured.

Fire apparatus responded from Hinsdale, Downers Grove and Westmont under command of Chief Henry Demonous of Hinsdale. He augmented his man power by obtaining volunteer help from among hundreds of motorists who crowded the farm to watch the blaze.

One Killed, Dynamite Seized in Raids on Extortionists

Left to right: Sergt. William Nihill, Assistant State's Attorney Harry Ditchburne, and Sergt. James Keating with dynamite and powder seized by state's attorney's office at Milton and Oak streets in attack on extortionists. [TRIBUNE Photo.]

300 AT MEETING OF SPANISH WAR VETS' AUXILIARY

More than 300 members of the department of Illinois auxiliary to the United Spanish War Veterans attended the annual banquet of the organization in the Hotel Sherman last night.

Mrs. Edith H. Bird of Toledo, O., national president, and Dr. Irma Hill Vogel, department head, were guests of honor. Mrs. Wilhelmina K. Borgmeier, past national president, was toastmistress.

Among those at the speakers' table were Mrs. Margaret M. Manion and Mrs. Anna K. Juneau, past national presidents, and Mrs. Pearl Middleton, department president of the American Legion auxiliary of Illinois.

John A. Sutherland, commander, and Samuel M. Wright, past commander of the department, also were present.

Boy, 10, Falls from Bicycle Into Path of Truck; Killed

Francis Smith, 10 years old, 845 West 46th place, was killed yesterday when he fell from his bicycle beneath the wheels of an ice cream truck at Vincennes avenue and 92d place. The driver was Anton Korper, 4466 Princeton avenue. This death increased the Cook county motor toll for the year to 189.

Joseph Muscato, young extortionist killed by his intended victim.

FIGHT DISMISSAL OF ARIZONA SUIT ON BOULDER DAM

Washington, D. C., Feb. 21.—(AP)—Arizona set forth in detail in a voluminous brief filed today in the Supreme court reasons why that court should not dismiss the suit it brought to challenge the validity of the Boulder canyon project act for the construction of Hoover dam.

Other states in the Colorado river basin and Secretary of the Interior Wilbur have filed a motion asking dismissal of the action.

Not being political or abstract, but advanced in its quasi-sovereign capacity to prevent the other states and the United States from injuring or destroying its water rights, the Supreme court had ample authority, Arizona stated, to protect it in the exercise of these rights.

Taking up the various objections urged in the motion to dismiss, Attorney General Peterson of Arizona asserted his state had a quasi-sovereign right in the water of the Colorado flowing within its borders, and declaring that Secretary Wilbur under the Boulder canyon project act would, unless prevented by the court, construct works in Arizona which would divert water now flowing there and use it elsewhere.

SLAIN BY VICTIM AS BLACK HAND PLOT IS FOILED

Police Seize Terrorists' Dynamite Cache.

An alleged blackmailer was shot and fatally wounded and a cache of dynamite and black blasting powder was found by state's attorney's detectives yesterday in two separate attacks on Italian extortionists. The prosecutor's detectives found enough explosive, they said, to blow up a considerable portion of the north side. It is now safely stored away in the Bridewell quarry.

Joseph Muscato, 24 years old, 815 Garibaldi place, a member of the "42 gang" of young west side hoodlums, was shot in an attempted extortion plot. His partner, Albert Woodrick, 961 West 18th street, was taken into custody and is being held by the prosecutor pending further investigation. Muscato, with shotgun charges in his head and back, died after being taken to the Bridewell hospital.

Shot by Intended Victim.

Attilio Scalditti, 730 South Loomis street, proprietor of the Scully Monument company, 1301 Madison street, was the intended victim of the extortionists. It was he who shot Muscato in the presence of Detectives Michael Ahern and James Zegar.

Scalditti, who is also known as Scully, is a nephew of Ole Scully, wealthy Italian sewer contractor, who was beaten to death with a baseball bat on the eve of his appearance in September, 1928, as a state's witness in the trial of Angelo Petitti for kidnaping 10 year old Billy Ranieri.

Reveals Extortion Plot.

The extortion plot was first revealed Friday afternoon by Dominick De Palma, 1454 Washington boulevard, a relative of Scalditti. He told his relative that he had just met two men on Madison street who had informed him that they were to get $2,500 to kill Scalditti. De Palma said he knew the men and thought he could dissuade them if Scalditti paid $2,500 and the latter told De Palma to negotiate the deal.

Scalditti reported the case to Assistant State's Attorney Charles J. Mueller, who is in charge of the racketeering office, and who acted as chief prosecutor in the Ranieri case. Detectives Ahern and Zegar went to the monument works at 9 o'clock yesterday morning to wait.

Shortly after noon Muscato and Woodrick arrived with De Palma.

Detectives Ahern and Zegar stepped from their hiding place and placed them all under arrest, including De Palma. They took them to a rear room of the building for a search. Scalditti, during this proceeding, held his new shotgun.

Muscato broke away and ran for the door during the search and the policemen and Scalditti fired. The latter's shotgun took effect and Muscato fell.

Muscato's last brush with the law was in May, 1930, when he was held as one of three alleged safeblowers.

The dynamite cache, which was found in the heart of the north side Italian colony, was the result of a report to the prosecutor's office that the explosives were to be used for election terrorism.

George [Doc] Williams, an investigator for the state's attorney, and Detectives William Nihill and Joseph Keating, had waited for nearly a week for some one to appear and claim the dynamite, which was stored under an abandoned barn at Milton avenue and Oak street. No one appeared.

PULL FAILS HIM

TONY (MOPS) VOLPE.

SERRITELLA PAL OF VOLPE, BUT HE CAN'T SAVE HIM

Some of the boys who were whooping it up yesterday at the Thompson headquarters expressed sorrow for Tony "Mops" Volpe, public enemy. As strong as he is with the Thompson trio, Al Capone, City Sealer Daniel Serritella, a member of the Thompson cabinet, and Dago Lawrence Mangano, they could not promise to save him from deportation, even if Thompson should be reelected.

Several years ago Mops pleaded guilty to a conspiracy to counterfeit war saving stamps.

Under Serritella's Wing.

Upon his release Volpe was taken under the wing of Serritella, who had become a member of Mayor Thompson's cabinet, and a short time later he was arrested with two other men in an automobile after they had thrown three pistols out the window. The two others were Frankie Rio, personal bodyguard of Capone, and Frank Mancuso.

A later visit to Capone's home in Miami was the start of Volpe's present difficulty. Capone's guests and the big boss went to Cuba for a few days. A deportation warrant was issued, charging that Volpe, an alien, who had been convicted of a crime, made an illegal reentry into this country from Cuba.

Testimony Is Recorded.

At the court hearing the following examination of Volpe was recorded:

Q.—When did you last enter this country? A.—In 1928 by airplane. I had been to Havana.

Q.—Who was with you? A.—Dan Serritella, Albert Prignano, William Pacelli, and Jack Guzik.

Q.—How do these men make their living? A.—Mr. Serritella was city sealer of Chicago, Mr. Prignano was an alderman, and Mr. Pacelli was a member of the state legislature.

HALE'S
516 No. Michigan Ave.

February Clearance SALE

Provides Great Opportunities to Save 1-3 to ½ or More on

BEDROOM FURNITURE
UPHOLSTERY
LAMPS
COMFORTABLES
BLANKETS
SPREADS

★

For Example:

A $227.00 7-piece Bedroom Suite in mahogany or maple is now.... $189
A $22.00 full size Spool Bed in walnut finish is now..... $12
A $24.50 Chair is now..... $12
A $32.00 two candle Floor Lamp in orchid enamel is now..... $18
A $69.00 Colonial Bureau in maple or mahogany is now..... $39
A $19.00 set of Sheets and Pillow Cases is now $9
A $12.00 Esmond two-tone Blanket, double-bed size..... $6
A $25.50 Chest of Drawers in parchment enamel is now..... $14

HALE'S
516 No. Michigan Ave.

THE HUB
HENRY C. LYTTON & SONS
State and Jackson—CHICAGO
EVANSTON GARY OAK PARK

No School Monday —Special Boys' Values

New Spring Prep Styles in

LYTTON HI
TWO-TROUSER
SUITS and TOPCOATS

$22.50

FOR HIGH SCHOOL MEN

If you haven't seen your first robin yet you will any day now. Of course, that means it's time for a new Spring Suit and Topcoat. These new Lytton Hi's are as smart as you can possibly imagine. The Suits are fancy tans, grays, browns and serviceable oxford grays and navy blues. The Topcoats are plain or fancy tweeds, cheviots or camel's cloth, single or double breasted styles. Sizes 32 to 38.

Jersey Suits *for Juveniles* $1.95
Spring took a great big jump and landed right in the middle of these bright wool Jersey Suits. One or two piece styles. Sizes 3 to 8.

2-Knicker Suits *for Lytton Jrs.* $13.50
Even your youngster who is so hard on clothes will have a tough time trying to wear out the smartness of Lytton Jrs. Sizes 7 to 16.

Boys' Black and Tan Oxfords $5
Sizes 1 to 6
Younger Boys' Oxfords $4.50
Sizes 11 to 13½

Actual photograph of a Thompson Permanent
—for the schoolgirl
—for the business woman
—for the busy housewife
The Ideal Permanent
Thompson's Realistic "PUSH-UP" WAVE
If you find it hard to set your own hair, you will love this permanent. It will "push up" into place and can be dressed in any style.
Regular $6 Value!
$4
EUROPEAN REALISTIC
Has gorgeous ringlet ends—no finger waving required.
$6
'Sta-Set' Finger Wave or Personality Hair Cut, Carefully adapted to your individual type by men experts.
75c
THOMPSON'S
New Moderne Salon, Suite 806
39 So. State St. Dearborn 8740
EVANSTON
836 Church St., Room 223 University 9700
OAK PARK
127 North Marion St., Rm. 205. Village 4340
8:30 A. M. to 9 P. M.

Chicago Sunday Tribune.
THE WORLD'S GREATEST NEWSPAPER
Vol. LXXXX. Sunday, Feb. 22. No. 8.
Published every Sunday at Tribune Square, Chicago, Illinois.
The Tribune company, publisher.
MAIL SUBSCRIPTION PRICE.
Mail subscriptions—Price in Ill. (outside of Chicago), Ind., Iowa, Mich., and Wis.—Daily with Sunday, one year, $12.50.
Zones 5 and 6 in states other than Ill., Ind., Iowa, Mich., and Wis.—Daily, $7.50 per year.
Zones 5 and 8, inclusive—Canada, Mexico, and foreign—Daily, $12.50 per year.
Entered as second class matter Aug. 13, 1903, at the postoffice at Chicago under act of March 3, 1879.

STOUT WOMEN
Style, Fit, Value Combined with Economy
Lane Bryant Basement
N.E. Cor. WASHINGTON ST. 101 N. WABASH Ave.
A Great Sale of Spring Silk
DRESSES
Made to Sell for $15

Brand New! Many Never Shown Before! Smartest Spring Models! In the Newest Fashions.
Sizes 40 to 56
$10
These Dresses are so pretty—the quality so fine—the trimmings so lovely—you'll marvel how we can possibly sell them for only $10.
Prints in all the loveliest designs and gayest colors—New Georgettes and Flat Crepes.
Many charming styles $10
Come Early
Tomorrow and all week with high expectations—buy your Spring and Summer Dresses NOW—and save most!

SALE! Stout Arch Shoes

VALUES TO $8.75
Many exclusive features — "Combination Last"—Snug heel fitting—reinforced arch.
—Style!
—Value!
—Fit!
—Wear!
—Economy!

4.88
SIZES TO 11 WIDTHS TO EE

Grossman's Again Do the Impossible!

Genuine, Imported All-Over Seamless

Snakeskin Shoes

Never Before Offered at the Unheard-of Price of $3.85

CLEO, $3.85

SEAMLESS PUMP, $3.85

ISIS, $3.85

Please Shop Early
The farther you search . . . and the more you know about values . . . the more certain you will be convinced of this fact: THESE SNAKESKIN SHOE VALUES CANNOT BE DUPLICATED ANYWHERE ELSE ON EARTH AT THE PRICE!

Sizes 2 to 9. Widths AAAA to D. At All Grossman Stores.

GROSSMAN'S
LOOP STORE—16 E. Randolph St.
Near State, Between State and Wabash
Loop Store Open Every Evening Until 8 o'Clock
All Branch Stores Open Every Evening Until 10 o'Clock
332 Michigan Ave., north (Near Wacker Drive)
4644 Sheridan Road
6335 S. Halsted St.
1251 Milwaukee Ave.
3216 Lawrence Ave.
5146 Hohman St.
911 East 63rd Street
3232 Roosevelt Road
2739 Milwaukee Ave.
3222 Lincoln Ave.
mond, Indiana

STOPS Pain and Itching from Piles!

Don't put up with painful piles another day—or hour. There is positive relief, very often, for the very worst case. Pyramid suppositories are designed to stop the pain—and even all itching. Relief comes quickly. The first application will bring you much comfort and ease. Try them today. Remember the name, Pyramid Suppositories to any druggist; 60 cents.

FREE Pyramid's complete comfort box free.

PYRAMID DRUG CO.
800D Pyramid Bldg., Marshall, Mich.
Please send me a box plainly wrapped, sealed, postpaid, and entirely free.
Name .....
Address .....
City ..... State .....

Cash Available for First Mortgage Real Estate Bonds and Stocks
Consultation Service Free
CHICAGO NATIONAL MORTGAGE SERVICE
11 S. La Salle St.

LET US COLLECT
Your bad outstanding accounts. We are represented throughout the world.
NO CHARGE UNLESS SUCCESSFUL
Industrial Credit Association
154 Nassau St. New York City

Advertise in the Tribune

ALBERT ASSERTS MINISTERS BACK HIM FOR MAYOR

Attacks Chaos and Waste of Thompson Rule.

Ald. Arthur F. Albert told a meeting of Deneen ward committeemen at the Morrison hotel yesterday that he expects ministers in hundreds of pulpits today to urge their congregations to help nominate him for mayor at the polls on Tuesday.

"Sentiment is swinging rapidly towards my campaign," Albert said. "This is witnessed by official reports from our ward and precinct leaders in every section of the city. This morning we received scores of telephone calls from pastors of churches in all sections.

"I am confident I shall win the primary election on Tuesday. The electorate of the city is aroused over the waste and extravagance of the Thompson spoils system.

City Affairs in Chaos.

"Voters are aware of the fate that awaits our city if the primary should express approval of the Thompson candidates. Thompson's present lieutenants, or those of his lieutenants who have deserted to Judge Lyle, have brought Chicago's municipal affairs into a chaotic condition.

In his speeches last night Albert continued his attacks on the waste of Thompsonism, reiterating his charge that on paving contracts alone the city's loss in 1930 exceeded $5,000,000, an amount which added to the ever increasing tax burden.

Ald. Albert cited figures to show that paving costs were 100 per cent higher in Chicago than in neighboring suburbs, where labor and supply conditions are identical with those in Chicago. Despite the difference in cost, the suburbs were getting better pavements, Albert asserted.

Claims Albert Can Win.

Roy O. West, chairman of the Albert campaign committee, issued a statement asserting that the organization's poll shows Judge Lyle running third and declaring that Albert can beat Thompson "if the women and men who prefer him will vote."

Little activity was discerned yesterday at headquarters of George K. Schmidt. His publicity agent issued a statement quoting the candidate as saying the financial problem is the most vital issue in the campaign and calling for an economical administration, which Mr. Schmidt promises to give.

United States Senator Deneen had been expected to make a public speech in support of Ald. Albert Tuesday, but word was received that illness kept him in Washington.

FIRE DESTROYS 4 BUILDINGS ON HINSDALE FARM

Three explosions and a fire razed four buildings on the Natoma farm, 31st street and Spring road, Hinsdale, last night, caused an estimated loss of $50,000, and roused the entire town and neighboring communities. The farm is owned by Frank O. and J. Fred Butler, wholesale paper merchants of Chicago.

A bit of heroism featured the fire when Mrs. Paul Butler, ignoring flames and smoke, rushed into a burning stable and rescued two horses and a dog. She escaped uninjured.

The structures were part of a group of ten buildings near the residence used as stables, garages and shops. Apparently the fire originated in a garage. It spread quickly, destroying two garages, a stable, a machine shop, three trucks and a bus. Sparks from the buildings lighting on a 500 gallon tank, partly filled with fuel, ignited it. A terrific explosion followed, shooting flames in all directions. Two minor blasts occurred a few minutes later. No one was injured.

Fire apparatus responded from Hinsdale, Downers Grove and Westmont under command of Chief Henry Demonous of Hinsdale. He augmented his man power by obtaining volunteer help from among hundreds of motorists who crowded the farm to watch the blaze.

One Killed, Dynamite Seized in Raids on Extortionists

Left to right: Sergt. William Nihill, Assistant State's Attorney Harry Ditchburne, and Sergt. James Keating with dynamite and powder seized by state's attorney's office at Milton and Oak streets in attack on extortionists. [TRIBUNE Photo.]

300 AT MEETING OF SPANISH WAR VETS' AUXILIARY

More than 300 members of the department of Illinois auxiliary to the United Spanish War Veterans attended the annual banquet of the organization in the Hotel Sherman last night.

Mrs. Edith H. Bird of Toledo, O., national president, and Dr. Irma Hill Vogel, department head, were guests of honor. Mrs. Wilhelmina K. Borgmeier, past national president, was toastmistress.

Among those at the speakers' table were Mrs. Margaret M. Manion and Mrs. Anna K. Juneau, past national presidents, and Mrs. Pearl Middleton, department president of the American Legion auxiliary of Illinois.

John A. Sutherland, commander, and Samuel M. Wright, past commander of the department, also were present.

Boy, 10, Falls from Bicycle Into Path of Truck; Killed

Francis Smith, 10 years old, 645 West 46th place, was killed yesterday when he fell from his bicycle beneath the wheels of an ice cream truck at Vincennes avenue and 92d place. The driver was Anton Korper, 4466 Princeton avenue. This death increased the Cook county motor toll for the year to 189.

Joseph Muscato, young extortionist killed by his intended victim.

FIGHT DISMISSAL OF ARIZONA SUIT ON BOULDER DAM

Washington, D. C., Feb. 21.—(AP)—Arizona set forth in detail in a voluminous brief filed today in the Supreme court reasons why that court should not dismiss the suit it brought to challenge the validity of the Boulder canyon project act for the construction of Hoover dam.

Other states in the Colorado river basin and Secretary of the Interior Wilbur have filed a motion asking dismissal of the action.

Not being political or abstract, but advanced in its quasi-sovereign capacity to prevent the other states and the United States from injuring or destroying its water rights, the Supreme court had ample authority, Arizona stated, to protect it in the exercise of these rights.

Taking up the various objections urged in the motion to dismiss, Attorney General Peterson of Arizona asserted his state had a quasi-sovereign right in the water of the Colorado flowing within its borders, and declaring that Secretary Wilbur under the Boulder canyon project act would, unless prevented by the court, construct works in Arizona which would divert water now flowing there and use it elsewhere.

SLAIN BY VICTIM AS BLACK HAND PLOT IS FOILED

Police Seize Terrorists' Dynamite Cache.

An alleged blackmailer was shot and fatally wounded and a cache of dynamite and black blasting powder was found by state's attorney's detectives yesterday in two separate attacks on Italian extortionists. The prosecutor's detectives found enough explosive, they said, to blow up a considerable portion of the north side. It is now safely stored away in the Bridewell quarry.

Joseph Muscato, 24 years old, 815 Garibaldi place, a member of the "42 gang" of young west side hoodlums, was shot in an attempted extortion plot. His partner, Albert Woodrick, 961 West 18th street, was taken into custody and is being held by the prosecutor pending further investigation. Muscato, with shotgun charges in his head and back, died after being taken to the Bridewell hospital.

Shot by Intended Victim.

Attilio Scalditti, 730 South Loomis street, proprietor of the Scully Monument company, 1361 Madison street, was the intended victim of the extortionists. It was he who shot Muscato in the presence of Detectives Michael Ahern and James Zegar.

Scalditti, who is also known as Scully, is a nephew of Ole Scully, wealthy Italian sewer contractor, who was beaten to death with a baseball bat on the eve of his appearance in September, 1928, as a state's witness in the trial of Angelo Petitti for kidnaping 10 year old Billy Ranieri.

Reveals Extortion Plot.

The extortion plot was first revealed Friday afternoon by Dominick De Palma, 1454 Washington boulevard, a relative of Scalditti. He told his relative that he had just met two men on Madison street who had informed him that they were to get $2,500 to kill Scalditti. De Palma said he knew the men and thought he could dissuade them if Scalditti paid $2,500 and the latter told De Palma to negotiate the deal.

Scalditti reported the case to Assistant State's Attorney Charles J. Mueller, who is in charge of the racketeering office, and who acted as chief prosecutor in the Ranieri case. Detectives Ahern and Zegar went to the monument works at 9 o'clock yesterday morning to wait.

Shortly after noon Muscato and Woodrick arrived with De Palma.

Detectives Ahern and Zegar stepped from their hiding place and placed them all under arrest, including De Palma. They took them to a rear room of the building for a search. Scalditti, during this proceeding, held his new shotgun.

Muscato broke away and ran for the door during the search and the policemen and Scalditti fired. The latter's shotgun took effect and Muscato fell.

Muscato's last brush with the law was in May, 1930, when he was held as one of three alleged safeblowers.

The dynamite cache, which was found in the heart of the north side Italian colony, was the result of a report to the prosecutor's office that the explosives were to be used for election terrorism.

George [Dog] Williams, an investigator for the state's attorney, and Detectives William Nihill and Joseph Keating, had waited for nearly a week for some one to appear and claim the dynamite, which was stored under an abandoned barn at Milton avenue and Oak street. No one appeared.

PULL FAILS HIM

TONY (MOPS) VOLPE.

SERRITELLA PAL OF VOLPE, BUT HE CAN'T SAVE HIM

Some of the boys who were whooping it up yesterday at the Thompson headquarters expressed sorrow for Tony "Mops" Volpe, public enemy. As strong as he is with the Thompson trio, Al Capone, City Sealer Daniel Serritella, a member of the Thompson cabinet, and Dago Lawrence Mangano, they could not promise to save him from deportation, even if Thompson should be reelected.

Several years ago Mops pleaded guilty to a conspiracy to counterfeit war saving stamps.

Under Serritella's Wing.

Upon his release Volpe was taken under the wing of Serritella, who had become a member of Mayor Thompson's cabinet, and a short time later he was arrested with two other men in an automobile after they had thrown three pistols out the window. The two others were Frankie Rio, personal bodyguard of Capone, and Frank Mancuso.

A later visit to Capone's home in Miami was the start of Volpe's present difficulty. Capone's guests and the big boss went to Cuba for a few days. A deportation warrant was issued, charging that Volpe, an alien, who had been convicted of a crime, made an illegal reentry into this country from Cuba.

Testimony Is Recorded.

At the court hearing the following examination of Volpe was recorded:

Q.—When did you last enter this country? A.—In 1928 by airplane. I had been to Havana.

Q.—Who was with you? A.—Dan Serritella, Albert Prignano, William Pacelli, and Jack Guzik.

Q.—How do these men make their living? A.—Mr. Serritella was city sealer of Chicago, Mr. Prignano was an alderman, and Mr. Pacelli was a member of the state legislature.

HALE'S
516 No. Michigan Ave.

February Clearance SALE

Provides Great Opportunities to Save 1-3 to ½ or More on

BEDROOM FURNITURE
UPHOLSTERY
LAMPS
COMFORTABLES
BLANKETS
SPREADS

★

For Example:

A $227.00 7-piece Bedroom Suite in mahogany or maple is now.... $169
A $22.00 full size Spool Bed in walnut finish is now..... $12
A $24.50 Chair is now..... $12
A $32.00 two candle Floor Lamp in orchid enamel is now..... $18
A $69.00 Colonial Bureau in maple or mahogany is now..... $39
A $19.00 set of Sheets and Pillow Cases is now $8
A $12.00 Esmond two-tone Blanket, double-bed size..... $6
A $25.50 Chest of Drawers in parchment enamel is now..... $14

HALE'S
516 No. Michigan Ave.

STOPS Pain and Itching from Piles!

Don't put up with painful piles another day—or hour. They fit positive relief, very often, for the very worst case. Pyramid suppositories are designed to stop the pain—and even all itching. Relief comes quickly. The first application will bring you much comfort and ease. Try them today. Remember the name, just say Pyramid Suppositories to any druggist; 60 cents.

FREE Pyramid's complete comfort box free.

PYRAMID DRUG CO.
800D Pyramid Bldg., Marshall, Mich.
Please send me a box plainly wrapped, sealed, postpaid, and entirely free.
Name .....
Address .....
City..... State.....

Cash Available for First Mortgage Real Estate Bonds and Stocks

Consultation Service Free

CHICAGO NATIONAL MORTGAGE SERVICE
11 S. La Salle St.

LET US COLLECT
Your bad outstanding accounts. We are represented throughout the world.
NO CHARGE UNLESS SUCCESSFUL
Industrial Credit Association
154 Nassau St. New York City

THE HUB
HENRY C. LYTTON & SONS
State and Jackson—CHICAGO
EVANSTON GARY OAK PARK

No School Monday —Special Boys' Values

New Spring Prep Styles in

LYTTON HI
TWO-TROUSER
SUITS and TOPCOATS

$22.50

FOR HIGH SCHOOL MEN

If you haven't seen your first robin yet you will any day now. Of course, that means it's time for a new Spring Suit and Topcoat. These new Lytton Hi's are as smart as you can possibly imagine. The Suits are fancy tans, grays, browns and serviceable oxford grays and navy blues. The Topcoats are plain or fancy tweeds, cheviots or camel's cloth, single or double breasted styles. Sizes 32 to 38.

Jersey Suits for Juveniles $1.95
Spring took a great big jump and landed right in the middle of these bright wool Jersey Suits. One or two piece styles. Sizes 3 to 8.

2-Knicker Suits for Lytton Jrs. $13.50
Even your youngster who is so hard on clothes will have a tough time trying to wear out the smartness of Lytton Jrs. Sizes 7 to 16.

Boys' Black and Tan Oxfords $5
Sizes 1 to 6
Younger Boys' Oxfords $4.50
Sizes 11 to 13½

Actual photograph of a Thompson Permanent
—for the schoolgirl
—for the business woman
—for the busy housewife
The Ideal Permanent
Thompson's Realistic "PUSH-UP" WAVE
If you find it hard to set your own hair, you will love this permanent. It will "push up" into place and can be dressed in any style.
Regular $6 Value!
$4
EUROPEAN REALISTIC
Has gorgeous ringlet ends—no finger waving required.
$6
'Sta-Set' Finger Wave or Personality Hair Cut, Carefully adapted to your individual type by men experts.
75c
THOMPSON'S
New Moderne Salon, Suite 806
39 So. State St. Dearborn 8740
EVANSTON
636 Church St., Room 222 University 9700
OAK PARK
127 North Marion St., Rm. 205, Village 4040
8:30 A. M. to 9 P. M.

Chicago Sunday Tribune.
THE WORLD'S GREATEST NEWSPAPER
Vol. LXXXX. Sunday, Feb. 22. No. 8.
Published every Sunday at Tribune Square, Chicago, Illinois.
The Tribune company, publisher.
MAIL SUBSCRIPTION PRICE.
Mail subscriptions—Price in Ill. (outside of Chicago), Ind., Iowa, Mich., and Wis.—Daily with Sunday, one year, $12.50.
Zones 7 and 8 in states other than Ill., Ind., Iowa, Mich., and Wis.—Daily, $17.50 per year.
Zones 5 and 6, inclusive—Canada, Mexico, and foreign—Daily, $12.50 per year.
Entered as second class matter Aug. 13, 1903, at the postoffice at Chicago under act of March 3, 1879.

STOUT WOMEN
Style, Fit, Value Combined with Economy
Lane Bryant Basement
N.E. Cor. WASHINGTON ST. 101 N. WABASH Ave.
A Great Sale of Spring Silk
DRESSES
Made to Sell for $15

Brand New! Many Never Shown Before! Smartest Spring Models! In the Newest Fashions.
Sizes 40 to 56
$10
These Dresses are so pretty—the quality so fine—the trimmings so lovely—you'll marvel how we can possibly sell them for only $10.
Prints in all the loveliest designs and gayest colors—New Georgettes and Flat Crepes.
Many charming styles $10
Come Early
Tomorrow and all week with high expectations—buy your Spring and Summer Dresses NOW—and save most!

SALE! Stout Arch Shoes

—Style!
—Value!
—Fit!
—Wear!
—Economy!
VALUES TO $8.75
Many exclusive features — "Combination Last"—Snug heel fitting—reinforced arch.

4.88
SIZES TO 11
WIDTHS TO EE

Grossman's Again Do the Impossible!

Genuine, Imported All-Over Seamless
Snakeskin Shoes

Never Before Offered at the Unheard-of Price of .....
$3.85

CLEO, $3.85

SEAMLESS PUMP, $3.85

ISIS, $3.85

Please Shop Early
The farther you search . . . and the more you know about values . . . the more certain you will be convinced of this fact: THESE SNAKESKIN SHOE VALUES CANNOT BE DUPLICATED ANYWHERE ELSE ON EARTH AT THE PRICE!

Sizes 2 to 9. Widths AAAA to D. At All Grossman Stores.

GROSSMAN'S
LOOP STORE—16 E. Randolph St.
Near State, Between State and Wabash
Loop Store Open Every Evening Until 8 o'Clock
All Branch Stores Open Every Evening Until 10 o'Clock
332 Michigan Ave., north (Near Wacker Drive)
4644 Sheridan Road
6335 S. Halsted St.
1251 Milwaukee Ave.
3216 Lawrence Ave.
5146 Hohman St.
911 East 63rd Street
3232 Roosevelt Road
2739 Milwaukee Ave.
3222 Lincoln Ave.
Hammond, Indiana

Advertise in the Tribune

CITY OBSERVES WASHINGTON'S BIRTHDAY TODAY

Schools and Offices Will Close Tomorrow.

Business offices, the public schools and most departments of the city and county governments will be closed tomorrow in commemoration of today's 199th anniversary of George Washington's birth. Numerous celebrations will be held by civic organizations, clubs and patriotic groups.

Formal observation by the school children started on Friday with programs in all schools. Yesterday an oratorical contest, which included elimination contests participated in by student representatives of all high schools and which began two months ago, ended at the Union League club, sponsor of the competition.

Oak Park Student Wins.

Vernon Rose, Oak Park High school student, speaking on the subject, "The Ideals of Washington and Their Application to Modern Times," was given five honors. The other contestants in the finals were: Frank Herman, Commercial Continuation school; Maurice Staples, Crane Technical High school, and Norman Lilja, Morgan Park High school.

Competitive drills by eight south side school R. O. T. C. units in the new armory of the 124th field artillery at 3200 Cottage Grove avenue, followed by a parade of 500 automobiles from the armory continued the celebration last night. Polo games and artillery drills were also held.

The National Americana foundation is the sponsor of two meetings honoring Lincoln and Washington, one of which was held last night at the Morrison hotel. The second meeting will be held tonight. The art and literature department of the Chicago Woman's club will have a dinner tonight at the club. Maj. Gen. Frank Parker will speak.

K. of C. Initiates 250.

A class of 250 candidates for the fourth degree in the Knights of Columbus was initiated yesterday at special ceremonies. The fourth degree has a patriotic significance. More than 1,000 members of the La Salle general assembly attended the initiation, which was conducted by Sir Knight Thomas W. Flynn. The Rev. Michael J. Ahern S. J., head of the Fairview house at Weston, Mass., was the principal speaker at a banquet given by the order at the Palmer house last night.

STILL DISCOVERED BY POLICE.

Yarvell street police, responding to a report of a shooting, entered a store at 1444 Taylor street yesterday and discovered a still in operation.

Unveil Portrait of Washington in Boys' Court

Scene yesterday in Boys' court of Judge Francis Allegretti when Washington portrait was unveiled. The portrait is the gift of the Robert D. Klees Memorial fund, which is sponsored by the Union League Boys' Club foundation. Left to right: Joseph Schrang, A. J. Whipple, Edward L. Dawes, George W. Dixon, F. V. Thomson, W. E. Miller, Judge Allegretti, and Michael Adler. [TRIBUNE Photo.]

DEMOCRATS TOLD OF WASHINGTON AS BOY AND MAN

George Washington may have told the truth about the matter of the cherry tree, but that does not brand him as a saintly character, Judge James Joseph Kelly yesterday told 500 Democratic leaders and workers in a Washington's birthday celebration and party round-up in the Steuben club.

"We are too prone to think of Washington as a boy as what we now would call a sissy, a prude. As a mater of fact, he was an athlete, a man from start to finish," Judge Kelly said.

"Washington was a good fighter, a good lover, a passionate and ardent man, fond of hunting, spending much time in the woods and at camp. He also loved a little drink and, we are told, manufactured good whisky.

Washington was a man of undaunted courage, a brave fighter, a man loyal to his country, and one of the most truthful of men, and he also was a human personality, Judge Kelly went on. He developed into one of the greatest statesmen of all time, a contributory factor being that he was surrounded by statesmen of character, the judge said.

A. J. Cermak, president of the county board and candidate for the Democratic mayoralty nomination, also urged a return to the principles of Washington and Jefferson, "the fundamental standard of personal liberty and tolerance and the elimination of bigotry."

Mr. Cermak predicted a Democratic victory in the mayoralty election in April, and said the Democrats would put Senator James Hamilton Lewis in the President's chair two years from now.

Chairman Clayton F. Smith presided.

32 DEAD; 40 HURT AND 50 SAVED IN MINE EXPLOSION

[Chicago Tribune Press Service.]

ESCHWEILER, Germany, Feb. 21.—Thirty-two miners lost their lives and 40 were injured when a fire damp explosion swept through the Eschweiler Reserve pit today. Nearly fifty miners were rescued largely through the bravery of four foremen, who entered the mine immediately after the explosion.

An official investigation was started at once. Communists organized a mass demonstration, bitterly attacking the colliery administration, soon after the disaster.

President von Hindenburg has sent his condolences to members of the dead miners' families. Funerals will be held on Tuesday. This was the second mine disaster in the aix la Chapelle region within a few months. On Oct. 21, 1930, 270 men were killed in a blast near Alsdorf.

British Princes Arrive by Plane in Santiago

[Chicago Tribune Press Service.]

SANTIAGO, Chile, Feb. 21.—The Prince of Wales and his brother, Prince George, arrived at Santiago this afternoon in an army trimotor plane from Antofagasta. They went to the British embassy where, during a reception, they were greeted by President Carlos Ibañez. During the flight to Santiago the prince of Wales took films of the mountains.

Fourth Child Victim Dies of Burns in Fire at Home

Loretta Havlicek, 12 years old, died last night at the Mercy hospital of burns received early Friday in a fire and explosion which wrecked the Havlicek home at 2511 Normal avenue. She was the fourth victim of the fire, a brother and two sisters having died of burns earlier. The fire trapped Robert Havlicek, his wife, and their eight children.

BOY DROWNS IN RIVER.

Eugene Shower, 11 years old, 2745 Hillcock avenue, was drowned yesterday when he slipped and fell into the south branch of the Chicago river at Loomis street. Playmates attempted to aid him by thrusting poles into the water, but he was swept away by the current.

TYPEWRITERS

$5 PER MO. BUYS ANY MAKE NEW or USED

We Rent PORTABLES
CENtral 2444
PORTABLE TYPEWRITER EX.
107 N. Dearborn St.

3 REASONS for the success of this SALE
3,000 more in our store

FIRST REASON—
This rarely chic strap slipper—which has sold regularly for twice what we're asking.
$3.85

Thousands of others at $3.85, valued to $8.50

SECOND REASON—
This bewitching slipper with its swagger bow—which will easily save you $3.
$4.85

Thousands of others at $4.85, valued to $10.50

THIRD REASON—
The fine quality rajah lizard on this pump which is selling in the sale at half price.
$5.85

Thousands of others at $5.85, valued to $13.50

HASSEL'S
dearborn at van buren
Open Saturday Until 9 P. M.

3 Reasons for Hosiery Purchases, Too!
$1.35 Dull Chiffons, perfect, all silk 66c
$1.50 Double Picot Top Chiffons, flawless .. 88c
$1.85 Grenadines, Pure Silk, 20 shades 99c

STETSON HATS
Early spring styles for women
Rippling brims to make you look charmingly demure . . . pert little brimless affairs to make you positively vampish. Engaging bows, provocative quills . . . new stunning effects in felt and straw
$7.50 $10 12.50 and up
All headsizes
MAURICE L ROTHSCHILD
State at Jackson

BRUCEWOOD DRESSES
and Skokie Knit 3-piece suits
They make such charming complements to a charming hostess . . . such stunning counterparts to a stunning guest. Vivid, new as tomorrow's news, with spice and savoir-faire . . . Brucewoods in silks, wools and prints . . . Skokie knits in rare feathery weaves . . . a most unusual collection
$39.50
Other Brucewood dresses $17.50 to $95. Sizes 12 to 46
Our entire 5th floor is devoted to women's wear
Maurice L Rothschild
State at Jackson

Moving to Our New Address at 172 North Michigan Avenue

Betty Wales Shops
65 EAST MADISON STREET
WILSON AVE. AT SHERIDAN ROAD

REMOVAL SALE

The Entire Stock of Betty Wales Fashions at Marked Reductions—Beginning Tomorrow!

In order to better serve an increasing clientele, Betty Wales will move to 172 North Michigan Avenue, occupying the entire four-story building. No merchandise will be moved to the new location. Every garment must be sold. Ninety per cent of our stock consists of new spring fashions. A most unusual opportunity to secure apparel of Betty Wales distinction at incredibly low prices.

DRESSES
Types for every daytime occasion. A variety of fabrics and colors.

formerly to 39.75 17.50
formerly to 49.50 24.50
formerly to 79.50 35.00

GOWNS
Authentic modes for afternoon and evening

formerly to 69.50 24.50
formerly to 89.50 39.75

COATS
Fur trimmed models for street and sports wear. New fabrics and colors.

formerly to 97.50 59.50
formerly to 125.00 79.50
formerly to 149.50 95.00
formerly to 195.00 119.50

HATS

formerly to 12.50 5.00
formerly to 16.50 7.50

Our shop at Wilson Avenue and Sheridan Road will continue at the present address but the same reduced prices will prevail during this sale

No Refunds *No Exchanges* *No Mail Orders*

OPEN UNTIL TEN P. M. for your convenience

TERMS TO SUIT

SALE

of used—exchanged—shopworn

GRAND PIANOS

Name	Now
Columbian Grand, Mahogany	$400.00
Wade Grand, Mahogany	250.00
Apollo Grand, Mahogany	365.00
Mehlin Louis XV. Grand, Mahogany	325.00
Schaff Bros. Grand, Mahogany	295.00
Chickering Grand	275.00
Drachman Grand	250.00
Apollo, Duncan Phyfe Period	410.00
Wurlitzer, Hepplewhite Period	495.00
Kingston Grand	210.00
Wurlitzer Grand	150.00

Reproducing Grand

Schaff Bros. Electric Reproducing Grand	375.00
Apollo Electric Reproducing Grand	650.00

EXTRA SPECIAL! Small Size UPRIGHT PIANO $125

The above instruments when new (excepting the upright piano) sold regularly for $600 to $2,000. Do not overlook this most remarkable buying opportunity. These beautiful pianos offer everything you've longed for in a musical instrument.

WURLITZER TRADE MARK REGISTERED

329 South Wabash

VOTE TUESDAY ON 13 BOND ISSUES FOR $54,600,000

Most of Them Approved by Civic Bodies.

Thirteen bond issues to widen streets, improve the lake front, treat sewage, build a viaduct, and create new city boulevards are on the ballot for voters on Tuesday. The issues total $54,600,000.

The sanitary district is behind four of the proposals, which ask $36,000,00 with which to pay part of the costs of treating sewage under the mandate issued by the United States Supreme court that requires all sewage to be treated by Dec. 31, 1938.

Theee proposals have received the approval of the Citizens' association, the Chicago Bureau of Public Efficiency, the Civic federation, and the Cook County Association of Izaak Walton league chapters.

Seven South Park Issues.

Seven south park bond issues aggregating $13,100,000 are next in point of amount. Four of these have been frowned upon by several civic associations and the others approved. Those which have found unanimous regard among indorsing organizations are headed by the $3,500,000 issue necessary to extend Randolph street over a new viaduct into Grant park, where it will connect with the extension of the outer drive, which will lead north across the river.

The other two issues approved by the Citizens' association, the Public Efficiency bureau and the Civic Federation, call for $475,000 to replace piers at 59th and 63d streets, and $1,000,000 to widen Marquette road.

The criticized south park issues allow $2,610,000 for lake front construction along the south shore, $1,915,000 to improve small parks, $2,000,000 for Southeastern boulevard, and $1,600,000 for the Yates avenue boulevard. The disapproval of these proposals by the civic associations and the Chicago Association of Commerce have brought a storm of counter-criticism and defense from south side improvement associations.

Want Something in Return.

The South Chicago Chamber of Commerce replied that organizations in that section of the city have frequently supported projects which were purely for the benefit of the loop interests and have received nothing in return.

The Chicago Plan commission yesterday also registered approval of all the south park issues, picturing the improvements as part of the plan to extend a park along the lake front from the northern city limits twenty-six miles to the southern limits.

The remaining issues are one each for the city and the Lincoln park commissioners. The city issue proposes the widening of North State street from the river to Chicago avenue as a preliminary to subway construction. This would cost $2,500,000 and has received much approval.

The Lincoln park board wishes $3,000,000 to continue lake front extension work on the north side. It would pay for the extension of the outer drive and for the reclamation and improvement of land on the shore. This issue is also backed by civic organizations.

Childrens' Riding Stunts Open New Onwentsia Arena

Shirley Hopkins and Patsy Hopkins as circus riders in event yesterday which marked opening of new Onwentsia club riding arena. They were awarded first prize in the girls' costume contest. [TRIBUNE Photo.]

ORGANIZE GRAND JURORS OF STATE TO AID JUSTICE

An organization of grand jurors was incorporated yesterday at Springfield as the Illinois Grand Jurors' association. The incorporators are three former grand jury foremen, Gabriel F. Slaughter, Edward E. Gore, and Edward M. Skinner, and Glen Buck, a former jury member, and Henry Barrett Chamberlin, operating director of the Chicago crime commission. The objects of the association, as set forth in the charter, are:

"To assist grand jurors in their actions upon matters covered by those sections of the statute pertaining to their powers and duties.

"To obtain continuity of action in matters that ordinarily are dropped at the end of each grand jury's term of service.

"To impress upon grand jurors that their service is a civic duty, accompanied by serious responsibilities, to which they must set aside a certain amount of time each year for the betterment of the county, state, and nation.

"To coöperate with the county officials and with other civic associations in advocating measures intended to improve methods of dealing with crime and criminals and to increase the efficiency of the grand jury system."

Membership in the organization will be limited to those who have been grand jurors.

WOMAN ROBBED IN HOME.

Posing as a telephone repairman, an unidentified gunman yesterday entered the home of Mrs. Walter Meyers at 2318 West 72d street and robbed her of $50.

Prizes Awarded

Garbed in colorful costumes, about 30 Lake Forest youngsters participated in a program of gymkhana games yesterday afternoon to open the new riding arena donated to Onwentsia by a group of its members. There were 75 spectators present for the fancy dress parade, and the seven stunt contests. Anthony Ryerson, the Donald M. Ryersons' son, wearing a bright hued desert sheik's costume, won first prize for the best costume, and Benny Bryan with a ludicrous false face and tramp's clothes was awarded the prize for the funniest regalia.

Shirley Hopkins and Patsy Hopkins as circus riders in white costumes, on Shirley's white horse, received the girls' first costume prize, and Barbara Hixon, attired in a Spanish suit, won second place. Edith Cowles in a Crusader's outfit and Johnny King as a Montenegran horseman were others wearing effective costumes.

U. S. Authorities Approve 2 Chicago Area Bridges

Federal authorities at Washington yesterday approved two bridge improvements in the Metropolitan area. The war department indorsed reconstruction by the Illinois division of waterways of a bridge across the Des Plaines river on the line of Jackson street at Joliet. At the same time the house commerce committee agreed to the Sproul bill to permit Cook county to bridge the Little Calumet river at Cottage Grove avenue near 158th street.

Flies from London to Paris in 1 Hr. 20 Min., a Record

LE BOURGET, France., Feb. 21.—(AP)—Londen and Paris are now only an hour and thirty minutes apart by air. Capt. Kidleton, with three passengers, made the flight this afternoon setting a new record and averaging 175 miles an hour from Croydon.

FLOOD FUND SUIT IS NOT POLITICS, PLAINTIFF SAYS

Denounces Thompson for Withholding Relief.

In reply to assertions that his action to compel Mayor Thompson to account for more than $100,000 of the $139,000 collected for the Mississippi flood sufferers in 1927 was prompted by political motives, Charles S. Smith, the complainant, issued a statement yesterday saying that he had no political connections whatever.

The Statement by Smith.

"In view of the fact that publicity of this action has been widespread during a time when there happens to be a mayoralty campaign," read the statement, "innocent candidates have been accused of inciting this action by me, and in justice to them I think proper publicity should be given the fact that I have no voice in the government of Chicago, am not a voter here, have no acquaintance whatever with any of the opponents of our present mayor, nor have I any acquaintance with any of their political organizations.

"The action taken by me was done immediately upon my learning of the diversion of these funds four years after they were supposed to have been distributed among the hordes of sufferers in the flooded district of the south. The fund was made up of small subscriptions, like my own.

Thompson Is Condemned.

"Thompson immediately issued a statement that there was still $90,000 left in the fund. If nothing but a dime remained and not every cent was immediately distributed four years ago when the emergency existed, then this alone is enough to condemn his honor and integrity in the handling of funds that could be looked upon in no other manner than ultra sacred."

RADIO PRINCIPLES AID THE DEAFENED!

Test the Vest Pocket Radio Teutonophone!

TO use RADIO TEUTONOPHONE is to relax completely and enjoy music, "talkies" and conversation in their natural tones.

RADIO TEUTONOPHONE, Germany's master creation consists of a regular miniature RADIO MICROPHONE which amplifies all sounds to the point of audibility, without distortion or strain.

RADIO TEUTONOPHONE is worn concealed. Total weight 4½ ounces.

To you especially who have despaired of ever hearing well again, we are anxious to demonstrate this newest invention. We want you to be as delighted with vastly improved hearing as many other thousands of happy RADIO TEUTONOPHONE owners.

A representative of the Parent Company will explain and demonstrate TEUTONOPHONE to every caller without obligation.

DEMONSTRATIONS

Feb. 24 to Feb. 28, Inclusive

CHICAGO OPTICAL SUPPLY CO. N. I. C.

Phone Franklin 1592

Room 415, Mallers Building

5 S. Wabash Ave., Chicago

Subscribe for the Tribune

NATIONAL TEA CO. QUALITY GROCERS EST. 1899 PIGGLY WIGGLY

Coffee

Good coffee brings mealtime enjoyment. Why not enjoy the good coffee that you can secure at your nearest National Tea Co. Food Store? You will find good coffee, always fresh, that will suit your taste, and priced at a saving. Our modern scientific blending and perfect roasting methods assure you the finest coffee obtainable.

Our Breakfast Blend Coffee

Freshly roasted and shipped daily to our stores. Coffee satisfaction at a low price has made "Our Breakfast Blend" the popular coffee of the Middle West. Economies in production and distribution make possible this good coffee at this low price.

3 lbs. 59c

1-lb. green bag 20c

National Best Blend VACUUM PACKED Coffee

Every hour a new lot is carefully roasted under scientific control. Then this delicious freshly roasted coffee is packed in vacuum tins to seal away for you the full rich flavor and all the coffee goodness.

1-lb. red tin 39c

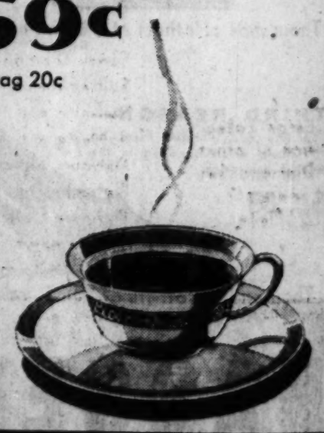

American Home Blend Coffee 1-lb. pkg. 29c

On W-G-N, Every Friday, 9:00 to 9:30 P. M.—NATIONAL TEA PARTY with VERNE BUCK'S Own Drake Hotel Orchestra

NATIONAL TEA CO. Courteous Personal Service QUALITY GROCERS PIGGLY WIGGLY Convenient Self Service

Don't let her think, a few years from now . .

"Too bad about Dad's teeth"

GET AFTER "PINK TOOTH BRUSH" TODAY!

THESE DAYS—EVERYBODY'S "TEETH-MINDED"

Don't think your children don't notice your teeth! They want yours to be just as white and gleaming as *theirs* are! And perhaps yours are—today. But what about tomorrow? What about a few years from now? You eat almost no coarse foods. None of us do. And lacking stimulation, your gums day by day are growing lazier and flabbier and more tender. No wonder you have "pink tooth brush"!

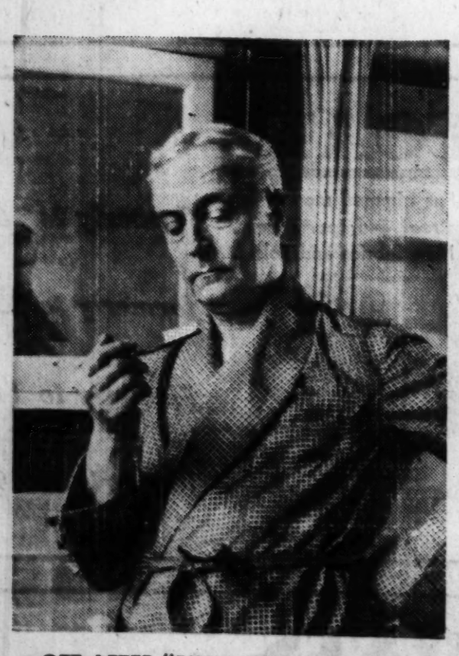

GET AFTER "PINK TOOTH BRUSH"!

If you haven't ever been particularly concerned over "pink tooth brush", get concerned at once! Tender, bleeding gums are an open invitation to gingivitis, to pyorrhea, to Vincent's disease. And worse still, "pink tooth brush" all too often leads to infection at the roots of sound teeth! Which means probably extraction of the teeth!

YEARS FROM NOW, YOUR TEETH WILL STILL BE WHITE—YOUR GUMS HARD—*IF* . .

Don't let "pink tooth brush" go on! Don't let it affect your teeth! Today—get a tube of Ipana Tooth Paste. Clean your teeth with it, to keep them gleaming white. And at least twice a day, put some additional Ipana on your brush and rub it gently into your gums. The ziratol in Ipana—plus the daily massage—tones and stimulates the gums, firms the walls, hardens them, keeps them healthy. Use Ipana regularly with massage—and your children, grown up, will be *proud* of your teeth!

DEFEAT "PINK TOOTH BRUSH" BRING BEAUTY TO YOUR MOUTH WITH IPANA TOOTH PASTE

SENATE MOVES TO HELP BONUS LOAN FINANCING

Also Votes 20 Millions for Hospitals.

BY ARTHUR CRAWFORD.
[Chicago Tribune Press Service.]

Washington, D. C., Feb. 21.—[Special.]—Anticipating objections in President Hoover's prospective veto message on the veterans' bonus loan bill, the senate today took steps to bolster up its financing provisions.

The senate approved a plan to advance from Jan. 1, 1932, to July 1, 1931, the date on which the next annual treasury contribution of 112 million dollars to the bonus sinking fund will become available.

As further evidence of its intention to grant the demands of world war veterans, the senate passed a bill authorizing the appropriation of $20,877,000 for the construction of additional hospitals. The bill was a substitute for two bills already passed by the senate, one a $2,850,000 bill to provide additional facilities at national soldiers' homes. Location of the hospitals will be at the discretion of the director of veterans' affairs, subject to the approval of the President.

Disability Cut Defeated.

On the motion of Senator Robert M. La Follette [Rep., Wis.], the senate struck from the hospital bill a section inserted by the finance committee at the suggestion of Director of Veterans' Affairs Frank T. Hines, for a 50 per cent reduction in disability allowances of veterans during the time they are in government hospitals. Senator La Follette contended that the provision, which is designed to prevent veterans from remaining in the hospitals longer than is necessary, had been proposed without opportunity for consideration by veterans' organizations and the action upon it should be delayed.

The proposal for advancing the date at which the next 112 million dollars will be available for the soldiers' bonus sinking fund was sponsored by Senator A. H. Vandenberg [Rep., Mich.]. It was incorporated in an amendment to the naval appropriation bill passed today, but, in effect, amends the independent offices appropriation bill, previously approved, which provides the 112 million dollars for investment, Jan. 1, next, in government securities, making up the sinking fund for eventual retirement of bonus certificates held by world war veterans.

Sees 887 Million Fund.

Senator Vandenberg told the senate that, by adding this 112 million dollars to the 775 million dollars already available in the form of securities in the bonus sinking fund and the government life insurance fund, under the terms of the bonus loan bill now in the hands of President Hoover, can be converted into cash for loans to veterans.

This total, Senator Vandenberg said, amounts to 90 per cent of the highest estimate made by any one of the cost of the bill, increasing maximum loans from 22½ to 50 per cent of the face value of bonus certificates. He had reference to the billion dollar estimate made by Director of Veterans' Affairs Hines.

Referring to rumors that President Hoover might go to the extent of calling a special session to provide legislation to finance the bonus loan bill, Senator Vandenberg asserted that there is no reason, whatever, for the enactment of any such legislation.

Says Demands Can Be Met.

"In my judgment, not one penny will be lacking in this reservoir to meet all demands of the bonus loan bill," said Senator Vandenberg. "Furthermore, the plan is so self-contained that there can be no taxes required, no matter what the demands may be."

During the debate, Senator Hiram Johnson [Rep., Cal.] denounced "manufactured myths," and "utter and gross misrepresentations," made in connection with the possibility of an increase in taxes to bear the cost of the bonus loan bill. He obtained confirmation from Senator Reed Smoot [Rep., Utah], chairman of the finance committee, as well as from Senator Vandenberg of his belief that the bill can be financed without drawing upon tax receipts.

While President Hoover continued to work on a message to accompany his veto of the bonus loan bill, pressure was being exerted upon members of congress with a view to sustaining the veto. Friends of the administration were hopeful that there might be a reaction throughout the country favorable to his position, which would make it possible to prevent the passage of the bill over the President's veto.

Ready for Veto

Mrs. G. H. Davies, clerk of the house committee on enrolled bills, arriving at the White House with soldiers' bonus bill, which President Hoover will veto.
[Acme-P. & A. Photo.]

VETS RIDICULE MAYOR'S CLAIM OF THEIR HELP

Find He "Bought a Book" to Get "War Record."

Leading war veterans and Legionnaires yesterday ridiculed Mayor Thompson's pretended support among former soldiers. David L. Shillinglaw, former state commander of the American Legion, said the war veterans generally were not only opposed to Thompson but had also refused to hold the national convention of the Legion in Chicago while he is mayor.

Mr. Shillinglaw said that during the annual convention of the Legion in St. Louis several years ago a resolution had been passed disapproving of holding any Legion convention in Chicago "so long as the traitor Thompson was the mayor."

Fear Loss of Fair Convention.

The Chicago and Illinois Legion organizations are endeavoring to bring the 1933 convention of the Legion to Chicago during the World's Fair, but have expressed doubt that this will be done if Thompson should happen to be renominated and re-elected.

Arthur Poorman of Chicago Heights, present state commander of the Illinois Legion, made known yesterday that the Legion had nothing to do with the presentation of a book which Thompson on Friday, said had been given him by a group of former service men. The book, Poorman said, contains service records of the war and may be purchased by any one. Each contains a statement of any type of war service of the individual purchaser and all of the books carry the autograph of the national commander of the Legion, Poorman said. The state commander denied that Ralph T. O'Neil, the national commander whose name appears on all the statements, had indorsed Thompson's candidacy. Poorman said the autograph had been authorized on all the certificates.

Spikes the Apple Story.

"The Legion does not participate in politics," Mr. Poorman said, "and therefore does not indorse candidates."

H. C. Ross, another war veteran, refuted Thompson's claim that he made it possible for unemployed war veterans to sell apples without a peddler's license. Ross said he had received a circular from Thompson headquarters in which Thompson attempted to claim credit for this, but Ross declared the credit belonged to the Illinois legislature, which enacted a statute which provided that all soldiers and sailors honorably discharged could peddle all goods, not otherwise prohibited by law, without a license.

Gary Youth Goes on Trial Tomorrow for Girl's Death

Valparaiso, Ind., Feb. 21.—[U. P.]—Preparations were concluded today for prosecution of Virgil Kirkland, of Gary, former high school athlete, who will go to trial Monday on charges of murdering Arlene Draves, 18 year old student, at an all night gin party.

Regular and special venires totaling 75 prospective jurors were summoned to be present when the case is called. The prosecution will demand the death penalty for Kirkland, who is the first of five young men to be tried in connection with the girl's death.

Underwood No. 5 $36 Cash Price
On Terms $3 Per Month
Plus Small Carrying Charge
Sold for $105 New

Same make without fraction keys, $29.50. Also some Royals, Remington, L. C. Smiths, Woodstocks, at $25.00. Portables, $22.50 and up. Delivered anywhere on trial. Rebuilt like new (not merely reconditioned machines). Every one guaranteed for one year. Have one sent out on free trial.

American Typewriter Exchange
111 N. Dearborn St. CEntral 0403 — 169 N. Dearborn St. CEntral 3630 — 162 W. Monroe St. FRAnklin 2245

Continuing this, our first sale

EVERY PIECE OF JEWELRY

in the HOUSE OF KIRCHBERG

will be sold at 50% off

For 64 years, The House of Kirchberg has been established on State Street. Yet this is the first time in its entire history that we have ever held a sale.

OUR MILLION DOLLAR STOCK MUST BE SACRIFICED

Everything in our stock is included. Nothing is held back. You pay exactly half the marked price for anything you choose from our unrivaled collection. The following are a few examples:

	Former price	Now
Diamond Bracelet, Paved with Baguette and Marquise Diamonds	$8,000.00	$4,000.00
Fancy Diamond Ring, Marquise Center	2,500.00	1,250.00
Solitaire and Fancy Diamond Rings	500.00	250.00
Solitaire and Fancy Diamond Rings	400.00	200.00
Solitaire and Fancy Diamond Rings	300.00	150.00
Platinum Square Diamond Wedding Ring	300.00	150.00
Platinum Top Brooch	250.00	125.00
Platinum Channel Set Diamond Wedding Ring	150.00	75.00
Gentlemen's Gold Pocket and Strap Watches	40.00	20.00
Ladies' Cloisonne Compacts	5.00	2.50

Large collection of other Diamond Set Jewelry Pieces

THE HOUSE OF KIRCHBERG DIAMONDS FOUNDED IN 1867

104 N. STATE ST. CHICAGO, ILL.
One door North of Washington St. opposite Marshall Field & Company
64 YEARS OF HONEST MERCHANDISING IS YOUR GUARANTEE

THESE are prices which we believe will never be duplicated. As an investment for the future any selection you make will be a wise one!

This sale will be held for a limited time only. Come tomorrow—for values like these will not last long!

. . . it's another booster for

SILVER-MARSHALL SUPERHETERODYNE

ALL this had its beginning out in Villa Park, Illinois. It seems that Mr. So-and-So *(real name and address on request)* had bought a Silver-Marshall superheterodyne when Lyon & Healy first offered them in January. So out it went to live with the So-and-So's in Villa Park, where broadcast stations make life generally trying for the ordinary radio. (There's WMAQ, WMBI, WENR, KYW, WGN, WCFL and others within a short radius.)

Right away the Silver-Marshall started making a name for itself *even without an outside aerial!* Stations came in bright and chipper with the slightest twist. No coaxing. No interval squeals. Out-of-the-way places popped in from Canada; hot jazz bands from old Juarez; Broadway to the Golden Gate, and points between. And so this went on for many nights. *There were 96 possible channels to log . . . and now 96 have been logged* . . . 167 different stations up to the time of going to press! No wonder adjectives fail us and that we casually drop our Webster into the waste basket! No wonder every Silver-Marshall owner is a Silver-Marshall booster. One hearing at Lyon & Healy's tomorrow will convince you as it has hundreds of others.

Made to Sell for $181

$98.25 Complete with 9 Tubes

Nothing Else to Buy

$10 DOWN

The new Silver-Marshall radio has superheterodyne screen-grid circuit; local-distance switch; tone control; electro-dynamic speaker. Smart walnut console. So sensitive that no outside aerial is required.

delivers to your home this new sensation in radio receivers. You may pay the rest in small monthly sums.

Silver-Marshall Radios Are Sold Exclusively at

ALL STORES **Lyon & Healy** OPEN EVENINGS

Wabash Ave. at Jackson Blvd.

870 East 63rd St. — 4047 Milwaukee Ave. — 2416 Devon Avenue
4646 Sheridan Rd. — 4710 Lincoln Avenue
Oak Park: 123 N. Marion St. — *Evanston:* 615 Davis St.

FIVE BANDITS GET $3,800 IN CAFE HOLDUP

Machine Gun Menaces 14 in Restaurant.

Terrorizing five patrons, eight employés, and an owner, five robbers, one armed with a submachine gun, raided the University inn, a café at 1824 West Harrison street, across from the county hospital, yesterday, snatched a money drawer containing $3,800 from a counter, and escaped in their automobile.

The robbery, one of several daring holdups during the day, was executed with such speed and smoothness that none of the fourteen witnesses could obtain accurate descriptions of the bandits. In another crime two armed men staged a repeat robbery in the Hawthorne Jewelry shop at 2147 Cicero avenue, getting $1,500 in gems.

Hold Money to Cash Checks.

In robbing the University inn, the gunmen timed themselves so as to get a cash fund kept by the café owners to cash checks of employés of the county hospital. Yesterday was pay day at the hospital, and employés, attachés, and others received checks amounting to $40,000. To meet a routine demand, Nicholas and Gus Maggos, the proprietors, had on hand nearly $4,000.

Among the patrons in the café were William Theocald, 310 South Wood street, a hospital employé, and John Fiahive, 349 North St. Louis avenue. Maggos, one of the owners; James Karanastases, the manager, and Harry Siavelis, a waiter, and six other workers were scattered about the place when the armed quintet appeared suddenly. A command to "stick 'em up" was immediately countermanded, apparently for fear of causing an alarm from the outside.

Sideswipe Mail Truck.

One of the bandits covered the terrified victims with a submachine gun. Another held a shotgun. As the fourteen men stood cowed, two of the robbers walked hurriedly to a counter and yanked out the cash drawer. A moment later they ran outside, boarded their machine and sped away. In their haste they neglected to close a side door on the auto and it was torn off as their machine sideswiped a mail truck. The thieves sped west in Harrison street and north in Hoyne avenue, tossing out the empty cash drawer at Hoyne avenue and Adams street.

The damaged sedan was found in the alley at the rear of 1942 Hervey street and will be examined for fingerprints by the bureau of identification.

The robbery of the Hawthorne Jewelry shop was staged exactly one month after another holdup. Frank Vranek, 21 years old, 2216 South 59th avenue, Cicero, the clerk, was alone in the place when the two bandits entered. They bound him with adhesive tape, opened the safe and took the gems. According to Vranek, one of the thieves participated in the first holdup in which $1,500 in jewels was also stolen.

Three men, all carrying revolvers, entered the offices of the Mid-City Dairy company at 1110 West Monroe street yesterday, held up A. E. Garfield, the manager, and George Dedakis and Miss Mabel Hymans, bookkeepers, and took $200. The money was taken from a safe.

Thomas Raia, 19 years old, confessed yesterday that he participated in the attempted robbery Friday of the soft drink parlor and lunch room at 600 North Kedzie avenue, in which one of his companions, Richard Alexander, and an intended victim, Benjamin Vaughn, killed each other in a gun duel. Raia was slightly wounded.

A reward of $500 was offered yesterday for the arrest of the robbers who shot two employés of the M. U. Udelowish Cigar company at 2457 West North avenue Friday.

State Police Receive New Guns and Automobiles

Left to right: Assistant Superintendent Hal Carr, Supt. Moody, and Sergt. Clarence Haskins presenting new weapons to state highway police at Des Plaines yesterday. [TRIBUNE Photo.]

Motorcycles Go

Thirteen new automobiles and an equal number of new shotguns were issued yesterday to the state highway police at an assembly of the northern Illinois unit at Des Plaines.

Twenty-six members of the force, under Sergt. Clarence Haskins, gathered from their various stations in Cook county to receive the new equipment. Presentation was made by Walter L. Moody, state superintendent of the police division, and Hal Carr, assistant.

The automobiles replace motorcycles. Two men will be assigned to each of the cars. One shotgun will be placed in each machine. The territory includes all of Cook county north of Lake street.

HOOVER O.K.'S BILL FOR NEW ILLINOIS DISTRICT JUDGE

Washington, D. C., Feb. 21.—(AP)—President Hoover today signed a bill to provide for the appointment of an additional district judge for the southern district of Illinois.

At the same time the President signed a bill to provide for the appointment of an additional district judge for the eastern district of Michigan.

HOLD UP FIVE IN STORE.

Two robbers yesterday held up three woman clerks, a woman customer, and Jacob Steinberg, 7727 South Carpenter street, in Steinberg's dry goods store at 7721 South Carpenter street and escaped with $125.

EXPECT OFFICIAL OF CLOSED BANK AT QUIZ TUESDAY

Investigation into the affairs of the closed First Trust and Savings bank of Hammond will be resumed Tuesday with the expected appearance before state examiners of Walter Meyn, vice president of the institution and son of Peter W. Meyn, the president.

Walter Meyn has been in Florida since the bank was closed. Recently he was requested by his father to return to Hammond to appear before representatives of the state banking department and the directors. He will be questioned about his personal accounts, it is reported.

Another development of the inquiry was the announcement that assets of the bank are $450,000 in excess of the liabilities. The addition of personal properties turned over by the Meyns will make the excess assets more than $1,000,000, it is said. However, a large part of the assets is frozen. A hearing on a receivership petition for the bank will be held in Hammond on Tuesday. The directors will oppose a receivership.

HOLD UP FIVE IN STORE.

Two robbers yesterday held up three woman clerks, a woman customer, and Jacob Steinberg, 7727 South Carpenter street, in Steinberg's dry goods store at 7721 South Carpenter street and escaped with $125.

SEEK CAPTAINS' BANK BOOKS IN POLICE INQUIRY

Quiz Bar Owner Further for Graft Clews.

Investigation of the bank accounts of several police captains was ordered yesterday by Assistant State's Attorney Charles J. Mueller, who is in charge of the grand jury investigation into alleged police grafting. Subpoenas for bank records showing deposits of the captains in the last year will be asked, it was indicated.

Mr. Mueller would not reveal how far the investigation has progressed. It was pointed out, however, that captains with large bank accounts showing substantial deposits at regular intervals might be embarrassed to explain how they were making such deposits from a salary of $4,000 a year. A court order to open safety deposit boxes of police officials will also be asked if the investigation reveals that boxes have been rented, the prosecutor said.

Saloonkeeper to Face Jury.

The investigators continued to question Julian J. Vlamynck, saloonkeeper, whose place at 814 West 71st street was raided Friday night. Vlamynck, whose saloon is in the Englewood district, commanded by Capt. Michael Lee, told the raiders that "the captain is my friend" and that he had paid protection. He will be questioned before the grand jury on Wednesday.

Acting Police Commissioner Alcock yesterday wrote a letter to Prosecutor Mueller stating that he would not suspend seven policemen of the Englewood district, accused of "protecting" handbooks and speakeasies, until he had received a "proper showing of evidence."

Alcock Explains Stand.

"My refusal to suspend these men without indictment was because it would destroy the morale of the department which I have been trying to build up," Alcock stated. "I will suspend any member of the department who is indicted or will file charges on the proper showing of evidence."

"ROAD SO LONG," KILLS SELF.

Bondville, Ill., Feb. 21.—(Special.)—Declaring her work on the farm was below standard and the "road so long," Mrs. Russell Quayle, 27, committed suicide last night by shooting herself through the head.

SEIZE SMUGGLER OF DIAMONDS; PROBE HIS STUFFED ALLIGATOR

Boston, Mass., Feb. 21.—[Special.]—Seizure of several hundred uncut diamonds of excellent quality and arrest of a passenger aboard the Canadian National liner Lady Hawkins, which berthed at Commonwealth pier last night, was revealed today by customs officials.

A stuffed alligator, five feet long, was also seized and taken to the custom house to be opened by an expert taxidermist on suspicion that it con- Louis M. Epstein, resident of George-

The ferocious looking specimen came into Boston as part of the baggage of Louis M. Epstein, resident of Georgetown and son of a diamond merchant c. New York, charged with smuggling gems of approximately $7,00? value. Two packets of rough stones weighing approximately 380 karats were found in his possession. He will appear before Customs Agent Harney for examination next Wednesday, when the alligator will be opened by a taxidermist, and his baggage, now at the appraiser's stores, will be inspected.

CABLE'S ANNUAL
PIANO SALE
9 BEST BARGAINS
For This Week!

	Was	Now
Starr Grand	$565	$395
Lyon & Healy Grand		365
Mason & Hamlin Grand	1575	885
Steinway Grand	1475	845
Bechstein Grand	1600	1065
Mason & Hamlin 6 ft. Grand	1850	985
Cable Grand	795	645
Concert Upright (Brand New)	450	295
Brand New Baby Grand		325

Lowest priced standard type Grand in Chicago

Small amount down—balance to suit your budget

CABLE
Piano Company
301 South Wabash at Jackson
Open Evenings

SUBSCRIBE FOR THE CHICAGO TRIBUNE

The Nash Chassis
is remarkably free from squeaks,
is long-lived and trouble-
free, because Nash
employs—

Automatic Centralized Chassis Lubrication

IN ALL three Nash Eight-cylinder series, Bijur Automatic Chassis Lubrication cushions the chassis. This system automatically meters oil in exactly the correct amount to the various chassis bearings, as the motor runs; eliminates hand lubrication and service expense; and assures perfect chassis lubrication to all points without any attention of the car owner. Let us demonstrate for you how this wonderful lubrication system works.

◆ ◆ ◆

Also, in one or all Nash chassis models: Increased horsepower; Longer wheelbase; Twin-Ignition Eights priced lower than last year's Sixes; 9-bearing crankshaft in all Eights—7-bearing in the Six; new Nash Safety Transmission; Insulated Bodies; Steel spring covers, housing lifetime lubricated springs; Advanced beauty and finer luxury throughout.

The National Owners' Service Policy Assures Nash Owners Standardized Service Everywhere

Six-60 4-Door Sedan	Eight-77 4-Door Sedan	Eight-80 4-Door Sedan	Eight-90 4-Door Sedan
8-Cyl., 114¼" Wheelbase	8-Cyl., 116½" Wheelbase	8-Cyl., 121" Wheelbase	8-Cyl., 124" Wheelbase
$898 Delivered	$1030 Delivered	$1375 Delivered	$1675 Delivered

FULLY EQUIPPED—NOTHING MORE TO BUY

THE New NASH

A NEW DEAL FOR TODAY'S DOLLAR

Sales, Service and General Offices
2060 Prairie Avenue, Corner 24th Street
Telephone—Calumet 2000

CHICAGO NASH COMPANY
(DISTRIBUTORS)

Michigan Avenue Display Room
2501 Michigan Avenue
Telephone—Calumet 4000

SPECIAL DISPLAY OF NEW NASH MODELS AT ALL NEIGHBORHOOD NASH DEALERS
(2000)

Founder's Week SALE!
1859 1931

A&P ESTABLISHED 1859 WHERE ECONOMY RULES

FILL UP YOUR PANTRY NOW!
THE SALE OF SALES IS HERE!
THIS WEEK AT A&P FOOD STORES,
A GREAT ANNUAL VALUE-GIVING
EVENT! BUY FOR THE COMING WEEKS
AND ENJOY A WORTHWHILE SAVING!

SUCH VALUES AS THESE

EVAPORATED Milk BORDEN'S, CARNATION OR PET 3 TALL CANS 23c

SLICED HAWAIIAN Pineapple . . . NO. 2½ CAN 19c

AGED AMERICAN Cheese . . . . . POUND 19c

MISS WISCONSIN Peas . . . 3 NO. 2 CANS 29c

The above are examples of the great values A&P Stores offer this week. Ask the store manager about others. Look for our announcements in the newspapers this week.

Why
15,000 A&P Stores
Celebrate Founder's Week

This week 15,000 A&P Food Stores pay tribute to their Founder . . . to the man who pioneered a world-wide money-saving movement . . . the modern chain store. To fittingly commemorate this event, all A&P Stores are taking part in a Nation-Wide Food Sale. Founder's Week presents a great buying opportunity. A chance to purchase quality foods at a worthwhile saving.

A&P Food Stores
MIDDLE WESTERN DIVISION
The Great Atlantic and Pacific Tea Company

CITIZENS ATTACK SEWER BILLS OF THOMPSON BOARD

Lyle Says Faherty Has 'Interest' in Contracts.

Two attacks were leveled yesterday at the Thompson board of local improvements and its president, Michael J. Faherty. One came from property owners in the 40th and 41st wards immediately following the receipt of special assessment bills for a sewer that was forced upon them. The other attack was made upon the city contracts let by the Faherty board.

In speeches last night Judge Lyle charged that the improvement board has let the contract for the Magnolia avenue sewer to the White Paving company. He declared also that Faherty is interested in this company which has been one of the companies favored in the award of contracts under the Thompson administration.

Charges Faherty "Interest."

"One of the last acts of the Thompson administration before the primary," Judge Lyle said, "was to award a $3,000,000 contract for the Magnolia avenue sewer to the White Paving company, in which Mike Faherty, president of the board of local improvements, is interested. It is common talk in contracting circles that Faherty is a one-fourth owner of the company.

"But that is only part of the story. When the bids were opened last Friday it was disclosed that there were only four bidders. All were members of the contracting combine.

"They were the following companies: Paschen Brothers, of which Chris Paschen, Thompson's building commissioner, is the controlling figure; the White company; Newman; and the Underground Construction company. I don't know that there is any particular significance in the last name.

Others Bid in Arizona.

"While these four contractors were bidding on this important $3,000,000 project in Chicago, twenty-seven contractors from all parts of the country, including Chicago, were in Phoenix, Ariz., bidding on a $2,000,000 job.

"Do the people of Chicago believe that it was a mere accident that only these four closely allied contractors bid on a big job at home, while seven times as many were anxious to go all the way to Arizona to bid on a smaller job?

"Do the people think it was a mere accident of chance that the lucky bidder happened to be the one Faherty is most interested in?"

Sewer Bills Protested.

The protests of residents in the 40th and 41st wards also centered on a sewer job. After these property owners had fought for years against the construction of the Berteau avenue sewer as an unnecessary project Faherty succeeded in getting it confirmed in court.

Special assessment bills for this job were received by a number of the property owners yesterday, calling on them to pay their first installment. One bill was for $44.35 which included $4 interest accrued since October, 1916.

By the time all the bills are out, 30,000 voters in the 40th and 41st wards will know that they are "the victims of the trickery of Faherty and Thompson's improvement board," declared James W. Hamilton, president of the North Irving Park Improvement association. He said that the bills reflect a violation of promises made to the property owners at a public hearing held by Faherty.

WOMAN COMMITS SUICIDE.

Pana, Ill., Feb. 21.—(AP)—Mrs. Louis E. Leiver, 42, of Pana, committed suicide today by taking poison. Her husband and three small sons survive.

THREE ARE SLAIN AND 4 WOUNDED IN N. Y. GANG WAR

Blame Booze Rivalries for Killings.

New York, Feb. 21.—[Special.]—New York's underworld replied today to the declaration on Friday by Mayor James J. Walker and Police Commissioner Edward P. Mulrooney of a war of force against criminals by launching an internecine war of its own in which three men are known to have been killed and four wounded. Two others also were killed, according to unconfirmed reports to the police, but their bodies were spirited away.

Most of today's shootings, which flared up in the early morning hours, centered about war between two rival gangs for the lucrative alcohol business of the east side, with a probability that a third gang, with headquarters in another city was involved.

Two Killed on East Side.

Two of today's killings took place on an east side street and in the Hatfield house, an hotel on East Twenty-ninth street. The third man killed was a victim of the traditional "ride."

The known dead from the day's shootings are John [Aces] Mazza, 20 years old, of Brooklyn; Al Wagner, 25, and John Franzone, 24, both of Manhattan.

Mazza was reputed by the police to be the leader of a gang of alcohol wholesalers and hijackers operating on the east side. Abe Wagner, now wounded and missing, is described by the police, as a rival who won the enmity of Mazza by branching out into east side territory. Still a third gang, with headquarters in another city, was said to have been levying tribute on Abe Wagner.

Killed from Automobile.

Mazza was the first to die. He came out of a cafeteria which he had entered, apparently looking for friends, and walked into the line of fire of several men in a sedan at the curb.

Police attributed the murder of Mazza to the Wagner gang and said they believed two other members of the Mazza gang had been killed and left in some remote spot.

The killing of Al Wagner occurred just before daybreak in a two room suite on the seventh floor of the Hatfield house. He was the victim, according to the police, of a ruthless effort to wipe out the entire Wagner gang.

Only Friday morning Abe Wagner escaped alive from a machine gun ambush.

The police were not certain whether John Franzone died because of some connection with the Mazza group or whether he paid the penalty for giving information to the police.

COMMITTEE MAY KILL MINNESOTA GAG LAW REPEAL

Majority Is for Keeping Law on Books.

Minneapolis, Minn., Feb. 21.—[Special.]—A possibility that the bill to repeal the Minnesota newspaper "gag" law would die in committee was revealed today.

The measure, asked by Gov. Floyd Olson in his inaugural address and passed by the house of representatives on Feb. 4, has been in the hands of the senate printing committee since that time. Members of the legislature interested in the bill said today that a majority of the committee were opposed to the repeal.

Governor for Repeal.

The repeal measure, sponsored by Representative Ralph Davis of Breckenridge, is supported by Senator George H. Lommen, who sponsored the original gag law bill in 1925.

This, together with the governor's demand for repeal of the law, may eventually force the bill out of committee and before the senate. Although Lommen has been trying to line up his colleagues for repeal of the law, a substantial bloc is still strongly in favor of retaining it on the statute books.

Chances of action in the senate also are lessened by the fight that looms over the reapportionment bill, which comes up this week. If debate on this measure runs according to indication, a legislative jam is likely, with the possibility that the "gag" repeal bill will still be in its pigeonhole when the session ends in mid-April.

Senate Closely Divided.

Feeling in the senate is much the same as its was in the house, where the bill was not passed until after two days of intense debate and then only by a margin of ten votes.

Proponents of the repeal measure base their strongest argument on the fact that the gag law was created by a group of politicians who had been attacked by a Duluth, Minn., newspaper known as the "Rip-Saw," and that its effect on newspapers in general was not considered at the time of its passage.

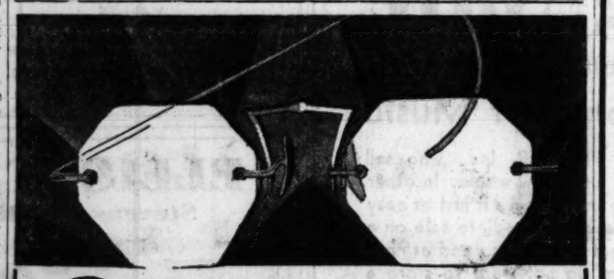

Many Styles at $8.50

Smart White Gold Filled Spectacles or Nose Glasses with finest toric lenses for near or for far vision specially fitted to your individual needs.

Examination Without Charge Until 9 P. M.

Schulte

17 W. Madison 133 W. Madison 136 N. State 139 S. State 118 S. Dearborn

Starck

Your Old Piano, Radio or Phonograph Taken in Trade as Part Payment.

Open Evenings

PIANO SALE!

These Bargains at Our 7 Stores Listed Below

Factory to Home

BUY YOUR PIANO DIRECT FROM THE MANUFACTURER—SAVE MORE THAN 50%

NEW SMALL SIZE PIANOS

Reduced to Only

$110

Regular $275 Values

The very latest in piano construction, 3 ft. 4 in. wide, 3 ft. 6 in. high, 1 ft. 11 in. deep, built especially for small apartments, yet with all the quality and tone volume of a large piano.

Just the Size for Small Apartments. These wonderful instruments are the piano sensation of Chicago. Nothing like them ever offered before.

YOU SAVE MORE THAN 50% AND HERE IS THE REASON

In order to increase our sales and keep ALL OF OUR FACTORY HELP EMPLOYED, we have reduced our PRICES to LESS THAN HALF. See these pianos ON SALE AT BARELY MANUFACTURING COST, and if you EVER INTEND to own a piano you will BUY NOW.

PAY ONLY $1 A WEEK

New Apartment Size Grand Piano Reduced to Only $295.

Regular $800 Values Now

Take up very little more space than an Upright Piano. 3 ft. 10 in. long, 3 ft. 8 in. wide.

$295

Beautiful New Baby GRAND Piano

Be sure to see these instruments on sale at less than half price. Beautiful tone and appearance. Limited number only. Call at once. Every instrument new and fully guaranteed.

TERMS—$2 A WEEK

P. A. Starck Piano Co.

Manufacturers of Starck Grand, Upright and Player-Pianos

Main Office and Factory Salesrooms 228 S. Wabash Ave. Four Doors North of Jackson

SOUTH SIDE FACTORY SALESROOMS—859 E. 63D ST.
UPTOWN FACTORY SALESROOMS—4744 BROADWAY
WEST SIDE FACTORY SALESROOMS—4102 W. MADISON ST.
SOUTH SIDE FACTORY SALESROOMS—409 E. 47TH ST.
EVANSTON FACTORY SALESROOMS—830 DAVIS ST.
FACTORY SALESROOMS—39TH ST. AND S. ASHLAND AVE.

ALL SALESROOMS OPEN EVENINGS

O. W. Richardson & Co., Chicago and Oak Park

ADVANCE SPRING SALE

Beautiful New Rugs. Fashionable New Furniture. Everything to make your Home Comfortable and Charming, at new low 1931 prices.

Open a Charge Account for Your Home (a Feature of Our Budget Plan*)
*Copyrighted 1922

Selling of New Sofas

$100 Three different styles to choose from at this amazingly low price. $100

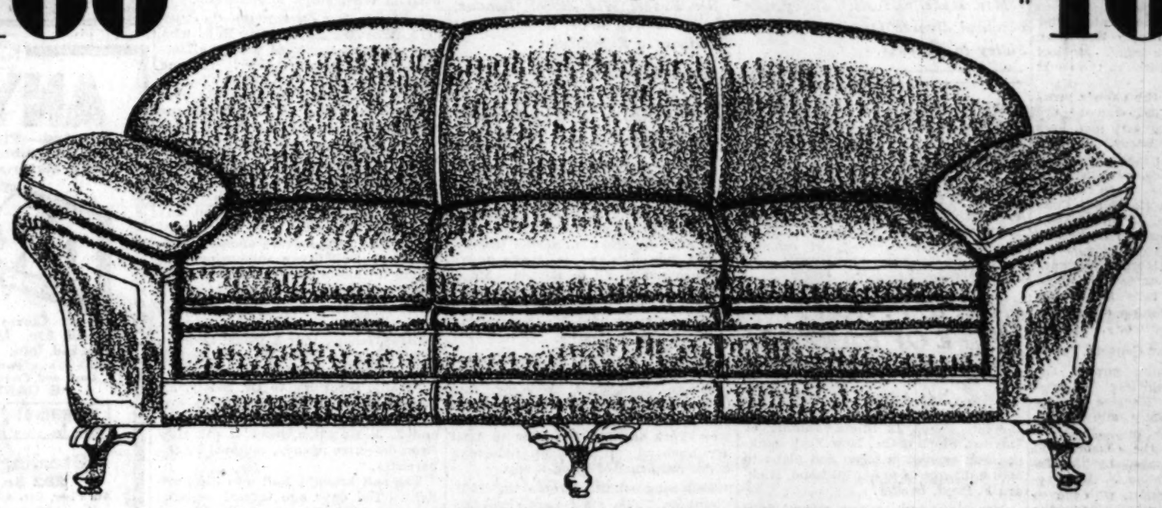

Because of the very low price, all sales are final. No exchanges or refunds. On sale at both stores.

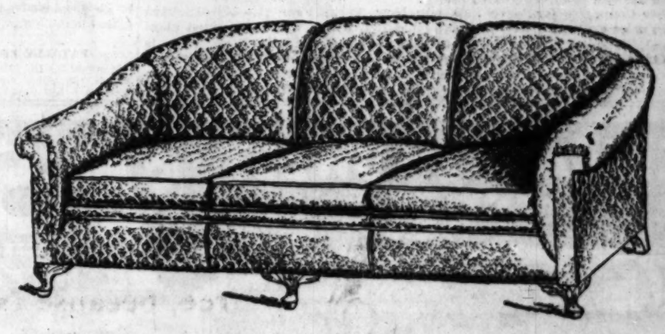

On Sale at Both Stores

American Oriental Rugs

Sheen-Type—Long-Wearing

9x12 ft.

$98.50

Reg. $150 Value! Every Rug Perfect

The most popular Rugs now manufactured. Each Rug in this group is distinctive in color and design. How splendid one would look in your own living room. Reproduced in rare detail are some of the choicest Persian patterns available. Lustrous colors of Rose, Blue, and Tan. You will be particularly pleased with the soft, deep pile and the rich sheen which has made these Rugs so famous and popular.

For One Week Only
A fine quality moth-proof pad, size 9x12 ft., $3.95

American Orientals in Smaller Sizes

	Reg.	Sale		Reg.	Sale
27x36 in....	$11.25	$7.50	4½x7½ ft...	$58.00	$39.75
27x54 in....	16.00	11.00	6x9 ft.....	98.00	69.00
8¼x10½ ft. (Reg. $138).....				$95	

We Carry in Stock and Recommend the Following Sheen-Type American Orientals:
9x12 ft. Size

Gulistan	$125.00	Karashah	$135
Amkara	170.00	Arada	175
Sahara	177.50	Karastan	195

OZITE RUG PADS increase the life of any Rug. 9x12 ft. $13.20

Limited Quantities—Covers of Highest Quality Tapestries, Brocatelles and Friezes

at ½ Regular Price!

WITHOUT question this is the finest group of Sofas we have ever seen at anything near this price. A fortunate purchase for us and a fortunate purchase for every person who places one in his home. Each is luxurious and excellently constructed thruout. Each is newly designed and covered in fashion's most popular colors and fabrics. No two Sofas covered alike, and must be sold as shown. Some of them have sold up to $225. Act quickly. The selection is good, but stock is limited.

Also at Both Stores

A Special Selling of New

English Lounge Chairs

$45

A new note of luxury and comfort is found in these finely made Lounge Chairs of English influence. Specially purchased for this event. Down Filled Cushion. Upholstered in a wide choice of colors and fabrics. Excellently tailored throughout. A tremendous value at this low price! Because of the very low prices all sales final. No Exchanges or Refunds.

Save 40% on Carpets and Linoleum

On sale at both stores. A wonderful assortment of high grade Linoleum and Carpets at drastically reduced prices. Beautiful 1930 patterns that are not being continued in 1931. Suitable for Homes and Offices.

Frieze Wilton Carpeting

A real buy. Choose from six attractive designs in colors in keeping with the trend of present day decoration. 27 in. width. Yd., $2.95

Linoleum Values

Embossed Inlaid Linoleum, "C" Gauge, sq. yd.	$1.30
Linoleum "A" Gauge, De Luxe, sq. yd.,	$1.75
Hand Made Marble Inlaid, sq. yd.,	$2.20

Telephone State 8860 (Loop Store) or Village 3600 (Oak Park Store) for a Floor Covering Expert.

O. W. Richardson & Co.

Lake, Near Marion *Oak Park* (Est. 1875) 125 So. Wabash Ave. *Just North of Adams*

CARROLL'S SHOW CAST ACQUITTED AS CHORINES DOZE

2 Girls Attack Charges of Indecent Dress.

The cast of Earl Carroll's revue, "Sketch Book," was acquitted of participating in an obscene show yesterday by Municipal Judge Justin F. McCarthy. Charges against 26 chorus girls and four principals were not pressed and a motion to quash the evidence was sustained.

The defense put two sleepy eyed chorines on the stand to show the court that the costumes in the show were much more modest than the censors represented them. Defense attorneys urged the judge to take the police raid of last Saturday as a gesture politically inspired by the city hall.

Defendants Sleep in Court.

Only 15 of the 26 chorus girl defendants got out of bed in time to keep their court appointment. Four male principals who also had been made defendants were there. Most of the defendants slept through the court session.

Lydia Resch, who, the show's press agent asserts, is a Russian beauty who came to this country not long ago, and Frances De Lacey, who said she lived on Long Island, were the two defense witnesses. Lydia testified that her name wasn't Viola Hunter and that Deputy Police Commissioner James B. Scanlan was wrong in his identification of her by that name.

The De Lacey girl was indignant over the things that were said about her dress by Miss Effie Sigler, the movie censor, and Scanlan during the last three days of testimony.

Defense Attacks Censors.

"I wore an evening gown," she said. "I was completely covered from the knees up. Besides I wore bloomers and a heavy slip underneath."

The testimony of the censors and of Scanlan was attacked by the defense lawyers, Cornelius J. Harrington and J. J. McDermott, who moved to quash the evidence against the show troupe.

Incidentally, the revue packed up last night to move on to Milwaukee after enjoying the patronage of full houses since the raid, ordered by Acting Police Commissioner Alcock, started ticket sales soaring. After a week's stand in Milwaukee the show will return to take advantage of the generous publicity gained during the court trial.

"The state's witnesses have been unable to identify any one," they declared. "Miss Sigler said that she sat 200 feet from the stage, which would put her in the mayor's office. Miss Riley, the other censor, said she had viewed a million feet of moving pictures in two months. It would take her five years. She admitted she did not know whether Raphael's 'Fall of Adam' was a work of art or not. These warrants are based on the opinions of these people."

In Limelight of Horlick Affairs

Mrs. Mabelle Horlick Sidley, who obtained divorce from Dr. John S. Sidley in Kenosha.

Sir Ernest Horlick of London, who is to wed Mlle. Sophie Sonia Theolecso, a Rumanian.

[Acme-P. & A. Photo.]

HORLICK HEIRESS GETS A DIVORCE FROM DR. SIDLEY

Report Perkins Bull May Pay Doctor $500,000.

(Continued from first page.)

the judge that she could not remarry within one year.

Mrs. Sidley gave her age as 52 and said her husband was 50. They were married at Racine June 30, 1909.

Made Official of Company.

Dr. Sidley, who is a brother of W. P. Sidley, president of the Chicago Bar association, was a practicing physician in Denver, Colo., before his marriage to Mabelle Horlick. After the wedding he left his practice and moved to Racine, where he became an official in the Horlick organization.

It was in Racine, through the Horlicks, that Dr. Sidley met Bull, who had become acquainted with the Horlicks on an Atlantic liner. On one occasion Dr. Sidley invited the barrister to be a guest at his home over night. According to friends of the family, Bull visited at the Sidley home intermittently for six months thereafter.

The Sleuthing Starts.

When Dr. Sidley left his home he also left the Horlick organization, and it was shortly after that, he charged in his suit, that private operatives directed by Bull began shadowing him, trying to compromise him and sending reports to Bull.

Dr. Sidley after a while decided to cultivate the friendship of the detectives, feeling that it would be more comfortable to have them with him than always behind.

Finally, according to Dr. Sidley, his health broke under the strain and then he brought suit against Bull and J. J. Harrison, head of the Harrison detective agency, retained by the barrister.

The suit brought Bull into the limelight. Ten days ago federal narcotic agents raided his suite in the Drake hotel, detained Mrs. Sidley when she arrived next door at the Lake Shore Drive hotel and questioned them, with Dr. W. C. Wootton, Bull's friend, on suspicions—later said to be unfounded—that they were implicated in a dope smuggling plot.

Three separate groups of detectives were working on the case. Five days later Bull, with two companions, walked out of a Ted Newberry speakeasy in Walton place, engaged an automobile, and sped away from Chicago bound for Canada. It was in an accident on this trip that Bull was injured. Another of Bull's party who was injured in the auto crash is Bernard Magruder, an official of the Horlick company. His wife yesterday sailed for London.

Get Warning on Gunmen.

TORONTO, Ont., Feb. 21.—[Special.]—The Toronto police force were warned today that three of Al Capone's gunmen were in town bent on killing W. Perkins Bull, who is in a hospital here as result of injuries incurred in an auto accident near Coldwater, Mich., on his way from Chicago.

An Italian known as "Billy the Blood" told S. Boyd Thompson, editor of a Toronto weekly, that the gunmen were in town. Soon afterward a chauffeur was reported to have told the police of a telephone conversation he had overheard between two gunmen, threatening that "Bull never would get far from the hospital unless he came across." The gunman was said to have remarked that "Bull had three warnings to pay up and ignored them."

DIVORCED BOSTON HEIRESS WEDS BARON IN ROME

[Chicago Tribune Press Service.]

PARIS, Feb. 21.—Paris friends of Countess Festetics de Tolna, the former Alice Wetherbee, Boston heiress, report her marriage in Rome today to Baron Szekessy de Sopron. Msgr. Giuseppe Candidori performed the ceremony in his private chapel. The baron and the baroness will return to Paris to live in March.

The marriage today is the culmination of a romance that began during the war when Capt. Szekessy, said to be a naturalized American, came to one of Countess de Tolna's parties in New York in 1917 in order to trail her husband, an Austrian nobleman under suspicion of being a spy.

Following their divorce in 1921, Count de Tolna sued Capt. Szekessy for $100,000 for alienation of affections. Capt. Szekessy for a time was employed as special aide to former Police Commissioner Richard E. Enright of New York. Count de Tolna is said to be employed as a riding master at a fashionable Long Island academy.

MRS. R. F. HOYT, WIFE OF BANKER, SEEKS DIVORCE

Reno, Nev., Feb. 21.—(AP)—Mrs. Katherine Stone Hoyt, daughter of the late Galen L. Stone, founder of Hayden, Stone & Co., New York bankers, has arrived in Reno and plans to seek a divorce from her husband, Richard F. Hoyt, banker.

Mrs. Hoyt arrived here several days ago. Her purpose in Reno was made definitely known today by her attorney.

Husband Air Enthusiast.

New York, Feb. 21.—(AP)—Richard F. Hoyt, whose wife is reported planning a divorce suit in Reno, Nev., is chairman of the board of directors of Pan-American Airways, Inc., and a motor boa tand airplane enthusiast.

FATALLY BURNED IN BED.

Monmouth, Ill., Feb. 21—(AP)—Miss Rose March, 60, died today of burns suffered when her bed caught fire.

M'LEAN CALLED ON TO DEFEND SELF IN COURT

Washington, D. C., Feb. 21.—(AP)—Edward B. McLean, publisher of the Washington Post, was ordered today to show cause why he should not be held in contempt of the District of Columbia Supreme court for seeking a divorce in Mexico after being directed by the court to pay his wife $7,500 monthly.

The publisher was ordered to show cause why his estate should not be impounded and the income applied to the support of his family, and also why he should not be imprisoned.

Several weeks ago Justice Adkins ordered the monthly payments. On Feb. 4 Mr. McLean instituted divorce proceedings at Cuernavaca, Morelos, against his wife, Evelyn Walsh McLean, and she was required to answer by next Tuesday.

Michigan Student Cleared of a Holdup Charge

Ann Arbor, Mich., Feb. 21.—[U.P.]—William L. Whalen, University of Michigan student from Pittsfield, Mass., was exonorated today of an armed robbery charge filed after police accused him of aiding in the holdup of a drug store of the campus. The charges were dismissed upon arraignment.

City and Out-of-Town Patrons Can Mail Package. Send No Money. Same Prices Prevail.

ANY DRESS
Pleated—Plain or Ensemble. Any Material
DRY CLEANED
PRESSED FINISHED
59¢

Men's Suits, 59c. Topcoats, 75c. Ladies' Felt Hats, 35c. Gloves Cleaned, Hosiery Repaired, 25c. Men's Hats Cleaned and Blocked, 60c. Dresses Dyed, $2.69. Out-of-Town Patrons Simply Mail Package. Cash and Carry—All Garments Insured.

6 GARMENTS, $3.50

WARNING! Bring all your Spring Garments in now while these low prices still prevail.

FREE! If you will bring 6 or more Garments to either of our offices we will deliver them FREE anywhere in the city.

2 Convenient Locations

Sterling Cleaners
202 So. State St.
4th Floor, Cor. Adams, Above Liggett's
Phone Har. 5672

State-Lake Cleaners
190 No. State St.
State-Lake Bldg., Room 300
Phone State 3139

We Pick Up and Deliver—Slight Additional Charge
Cut this ad out to remember name and address

LOOP'S LARGEST CLEANERS

Our First PUBLICLY ADVERTISED SALE in FIFTY YEARS . . . . . .

ELLIOTT
FUR COMPANY

Removal Sale

After 16 years in the same location in the Stevens Building we are moving. In order to facilitate this change we are sacrificing our large stock of fine furs—giving you the first opportunity in fifty years to buy Elliott furs at such low prices.

Fine Furs at 40% to 60% REDUCTIONS

Hudson Seal Coats $300 values $160
Black Caracul Coats $600 values $325
Raccoon Coats $300 values $150
Natural Summer Ermine, Jap Sable Collar $350 value $150
Persian Lamb Coat $750 value $375
Dyed Squirrel $300 value $100
Fine Muskrat Coats, $195 values, as low as $50

MANY OTHER WONDERFUL VALUES

Special Fur Scarfs as Low as $10. 65% Reductions.

ELLIOTT FUR CO.
Stevens Building, Suite 1400
17 North State Street

CHICAGO'S LOWEST TERMS $1.85 WEEKLY

Thor COMBINATION
Agitator Washer and ROTARY IRON

HERE is the machine that will do more than wash your clothes clean and fast ... it will IRON an entire week's washing in less than two hours! You can now buy this famous laundry unit at a price usually asked for a good washer alone!

PHONE FOR FREE TRIAL!
Call Wabash 7945 or any THOR Shop for a free demonstration. No obligation.

LIBERAL ALLOWANCE for your old washer

THOR'S SENSATIONAL CLEARANCE

Thor No. 32 demonstrator washer with swinging wringer and copper tub. Was $175.00 Now $89.50

LOOP STORE ONLY
202 S. Wabash Ave.
Thor No. 25 demonstrator washer with galvanized tub. Was $135.00, while a limited quantity lasts
$49.50

Thor No. 25 demonstrator washer with copper tub. A real value at this price! Was $155.00 Now $69.50

ALL STORES (except loop store) OPEN EVERY EVENING

Thor ELECTRIC SHOPS
DIRECT FACTORY STORES . . . HURLEY MACHINE CO.

202 S. WABASH (JUST SOUTH OF ADAMS) WABash 7945
(AMERICA'S MOST BEAUTIFUL WASHING MACHINE STORE)

2610 Milwaukee Ave. ALBany 2124
4025 W. Madison SACramento 0400
1950 Lawrence LONgbeach 6228
714 E. 79th St. VINcennes 6016
4831 S. Ashland BOUlevard 6611
3004 Lincoln Ave. BUCkingham 0900
331 N. Cicero ESTebrook 0168
6051 S. Halsted NORmal 0224

BERWYN 6241 W. 22nd BERwyn 4626
EVANSTON 1521 Sherman GREenleaf 4646
OAK PARK 118 N. Marion VILlage 5158
Milwaukee Store LOCust 0432
MAYWOOD 9 N. 5th Ave. MAYwood 511
HAMMOND 5259 Hohman HAMmond 6086
WAUKEGAN 226 N. Genesee ONTario 6812

'PHONE or WRITE for FREE ILLUSTRATED BOOKLET

Remodeling Sale

THE CARPENTERS, ELECTRICIANS AND PLASTERERS ARE BUSY AT
Kimball Hall—Chicago's Home of Music

Preparing the thousands of square feet that CARL FISCHER, Inc., who sell music and musical instruments, are going to occupy in just a few weeks. In other words, we are right in the midst of a lot of remodeling and to make it just as easy as possible for the workmen, we are reducing the prices for immediate sale on a large number of slightly display-worn pianos—pianos that are just as good as new. It will facilitate our rehandling these instruments as we do not want to store a single piano.

In other words, this sale offers a splendid opportunity to every one contemplating the purchase of a piano to do so at a big substantial saving. We'll be looking for you Monday morning—when the big event starts.

LISTED BELOW ARE ONLY A FEW OF THE MANY FINE BARGAINS, EACH AND EVERY ONE GUARANTEED BY KIMBALL.

OPEN MONDAY 8:30 A. M. TO 10 P. M.

This beautiful artist-used KIMBALL grand, William and Mary period design, will be, without a doubt, one of the first pianos to be sold. If you come early enough you may be the fortunate one to get it.

Regular Price $1000.00
Reduced for Immediate Sale
$725

ONLY $15 IS NEEDED TO RESERVE ANY PIANO

Here is another attractive little period grand, made and guaranteed by KIMBALL—has been in our wholesale display room. We suggest you call early Monday morning.

Regular Price $675.00
Reduced to
$465

THE MOST GENEROUS TERMS WE HAVE EVER OFFERED

This attractive small Kimball grand, slightly display worn, suitable for any home or apartment, is one of the many exceptional values that we offer. A small down payment will place it in your home on Tuesday, if you call early Monday.

Regular Price $795.00
Reduced to
$600

COMPARE THESE PRICES AND VALUES WITH ANY IN CHICAGO

Upright Pianos—entirely refinished—perfect shape. Must be sold at once—$35 and up Radios—fine assortment, well known makes,—$39.75 up.

EASY TERMS MAY BE ARRANGED
Trade in Your Old Piano
Any of the pianos in this sale may be rented—uprights as low as $4 a month.

WWKIMBALL CO
ESTABLISHED 1857
306 South Wabash Ave.
Tel. Harr. 4010
STORE OPEN EVENINGS
KIMBALL HALL
Tel. Harr. 4010

REMODEL NOW AT THE LOWEST PRICES IN 10 YEARS

Attic Flats
Convert your attic into a flat and have that additional income.

Basements and Foundations
RAISING, MOVING, SHORING—CEMENT Blocks, Brick or 12-inch Concrete. We build a complete basement.

Plumbing
Heating
NEW PLUMBING and Bathrooms installed. Tile floors and tile walls. Heating systems and furnaces installed. Steam or hot water. Lowest prices.

Porches
OUR PORCHES and enclosures are designed to harmonize with the architecture of your home. $85 and up

Brick Garages
Concrete foundations, cement floor and approach, electricity, water and sewer, complete. $560

Garages
Add additional income to your property by building a permanent, double, insulated garage, 18x18. $185

STORE FRONTS
Modern store fronts designed and installed

$10 DOWN
MAIL COUPON NOW
1 to 3 YEARS TO PAY

Plans and Estimates Furnished FREE

NORTH AMERICAN CONST. CO.
6 South Kedzie. Phone Kedzie 6301
NAME .....
ADDRESS .....

Hotel Character

Just as surely as the people with whom you associate are a measure of your own character—so the discretion you use in the selection of a hotel home is the measure of your own standards of living. Hotel Shoreland—Chicago's most fashionable residential hotel—is fully appreciated by those who know the art of better living—Chicago's most substantial people.

HOTEL SHORELAND
Forty-fifth Street at the Lake
Plaza 1000

IBE FOR THE CHICAGO TRIBUNE

Cape Cod Chairs, $19
Covered in several shades of semi-glazed chintz.

Mahogany Chairs, $39
Pillow back and soft cushion seat. Regularly $55.

Wing Chairs, $39
Covered in damasks. Regularly $55.

Mahogany Chairs, $29
In a variety of covers.

Georgian Carved Chairs, $49
Mahogany in a selection of covers.

Down Back Chairs, $55
With a high back, in tapestries and damasks.

Down Pillow Back Chairs, $69
With two down pillows for the back. Regularly $100.

Down Back and Seat Chairs, $49
A new model of new proportions. In Tapestry. A $95 chair.

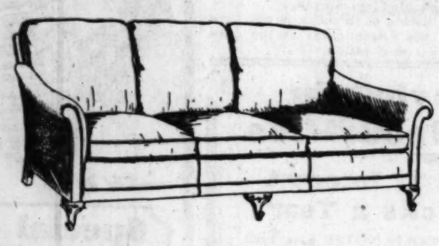

Velvet Sofas, $198
This new model sofa can be had in several shades of velvet. Down pillow back and down pillow seat.

Mahogany Chairs, $47.50
In expensive velvets. Regularly $100.

Lounging Chairs $29
In tapestries. Regularly $55.

English Sofas, $175
Beautiful and graceful sofas in brocatelles or antique velvet.

Mahogany Chairs, $17.50
These chairs in a selection of covers.

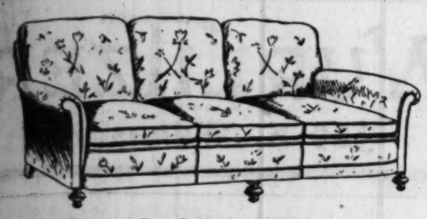

Down Back Sofas, $98
These sofas are an unusual value. Stylish and well made. Tapestry. Down Pillows.

Chairs, $45
Chairs to match the sofa and remarkably low priced.

Lamp and Shade, $19

Walnut Tables $29
Louis XV. design. Regularly $65.

Mahogany or Walnut, $6.75
Arm chair tables. Regularly $15.

Imported Tables $29
Carved, with marble top. Regularly $65.

Tobey's Sale

Chicago's Greatest Furniture Event

Michigan Ave. at Lake St.

English Model, $49
From the famous Pembroke model. In damasks and tapestries.

Antique Velvet Sofas, $159
Queen Anne design, with down cushions in antique velvet.

Mahogany Poudreuse, $19
Inlaid, very smart. Regularly $45.

French Tables $7.50
Walnut, in the Parisian manner. Regularly $18.

Mahogany Desks $49
Interesting in detail. One of many desks we have reduced.

Old English Group, 8 Pieces, $175
Typical of the period is the fine old color of the oak and the linen fold carvings. The sideboard, table and set of chairs are included in the set. The china cabinet and the server can also be had.

Adam Group of 8 Pieces, $175
In the style of the late Eighteenth Century. A fine reproduction with surfaces of beautifully grained walnut. The sideboard, table and set of chairs are included in the 8 pieces. Regularly $325. An attractive cabinet and serving table can also be had.

Mahogany Group, 8 Pieces, $475
Beautifully carved after the manner of the Eighteenth Century. Table, sideboard and set of chairs are included. Regularly $800. A cabinet and serving table are available.

Walnut Set of 9 Pieces, $395
All walnut with elaborate turnings. A beautifully decorated cabinet (not pictured), the table, sideboard and 6 chairs are included in the nine pieces. Regularly $900.

Dresser, Bed and Chest, $175
A smart French design in the Louis XV. style. Twin beds, dressing table and small pieces can also be had.

Bed, Chest and Dresser, 3 Pieces, $175
Here is a fine value in a well made bedroom group. One of several exceptional sets that are to be seen on our 5th floor. The rest of the pieces to the set can also be had.

Satinwood and Maple, 3 Pieces, $495
Inlaid with rare cabinet woods. Hand carved and hand painted. An unusual suite. Regularly $800. Can also be had with vanity case, twin beds, bench and chair.

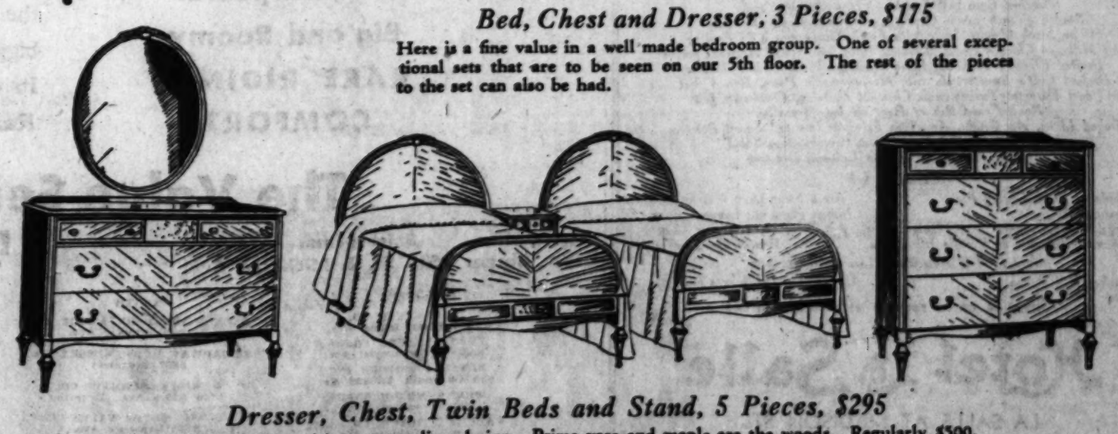

Dresser, Chest, Twin Beds and Stand, 5 Pieces, $295
finely made and in an appealing design. Prima vera and maple are the woods. Regularly $500. Full size bed and other pieces can, of course, be had.

DRY LEADERS PARLEY TO UNITE RANKS FOR 1932

Plan Board of Strategy at Secret Meeting.

Washington, D. C., Feb. 21.—(AP)—A dozen national dry leaders met secretly here today to work upon the constitution of a close knit organization, encompassing all the nation's dry organizations and dedicated to "the placing of dry planks in both political platforms in 1932."

This was disclosed tonight by one of the leaders at the meeting. All those at the gathering were members of the "board of strategy" appointed late last year by the national conference of organizations supporting the eighteenth amendment.

The proposed constitution of the new organization today was described as making room not only for the thirty-three organizations of the national conference, but for other dry groups and outstanding business and professional men not members of any organization.

At least one leader denied emphatically tonight that the meeting considered the choice of a dry "czar" to guide the work of the dry organizations in the coming presidential campaign.

Admit Lack of Capable Leader.

"No man capable of filling that rôle has yet loomed up," it was said.

"The present plan contemplates establishment of a mobile organization more along the lines of a board of directors, where a group will sit around a table to decide upon the policies to be followed."

Under the plan, it was said, none of the member bodies, such as the Anti-Saloon league, the W. C. T. U., or the Methodist Episcopal Board of Temperance would lose their identities, but all would coöperate in coördinating one central plan.

Work on the new constitution was described as virtually completed. The "board of strategy" will hold another meeting Monday to consider plans for the 1932 campaign.

Protest Reputed Raskob Plan.

Meanwhile dry Democrats were aroused by persistent reports that Chairman Raskob intended to bring up the prohibition issue at the March 5 meeting of the Democratic National committee. Party leaders in congress today hastened to send out notice that any such move would be opposed as out of order.

The antagonism to opening the prohibition issue at the March 5 session is not confined to the dry ranks alone. Some of the members of congress with wet inclinations are prepared to send word, also, to Raskob that they feel it would be a mistake to stir up this issue so far in advance of the presidential campaign.

Southern Democrats are taking the initiative in the protest against the prohibition commitment. They have the active support of Senator Robinson of Arkansas, the Democratic leader and vice presidential candidate with Alfred E. Smith in the 1928 presidential race.

It is their contention that the national committee is without authority to commit the party on issues, and that such authority rests solely with the national convention.

Mrs. Child to Rewed

MRS. PARKER CHILD.

[Acme-P. & A. Photo.]

Southern Pines, N. C., Feb. 21.—(AP)—The engagement of Mrs. Parker Child of New York and Southern Pines, to Edmund William Pavenstedt of New York, was announced at a dinner given here tonight by Mr. and Mrs. Struthers Burt. They will be married in New York City March 31. Mrs. Child, who writes under the pen name of Maude Parker, was granted a divoce from Richard Washburn Child, ambassador to Italy from 1920 to 1923, in Paris in 1926. Mr. Pavenstedt is engaged in the banking and brokerage business in New York.

CHAMBERMAIDS UNDER 40 BARRED AS MORALITY AID

[Chicago Tribune Press Service.]

BUDAPEST, Feb. 21.—The Hungarian ministry of interior has sent a circular letter to all hotel and inn keepers of the country prohibiting them from employing girls or women under the age of forty as chambermaids. This drastic measure was taken to avert immorality.

Private and state detectives recently toured the whole country to investigate the morals of the chambermaids in the hotels. No hotel was spared in the investigation, the large as well as the smallest ones being closely watched.

The reports brought in by the detectives were shocking, hence the ruling of the ministry of interior. Heavy fines, even jails, await those owners who do not obey the order that chambermaids must be over forty.

BANDIT HOLDS UP WOMAN.

Mrs. Elizabeth McClellan, 3730 North Troy street, was robbed of $1.50 by an armed man who stopped her and her sister as they drove up in Mrs. McClellan's car at her home.

ALL THE FACTS IN DRY LAW SURVEY, SENATE DEMANDS

Wickersham Board Holds Up 16 States.

(Continued from first page.)

uors, generally unfit for drinking, to a degree that is "ruining the family and social life," that more drinking is going on and "certainly there is much more alcohol being taken into the system," that women are being taught to drink and violate the laws, that drinking is increasing immorality, that the claim that workers are more prosperous now is a fallacy, that increased wages and not prohibition account for increased prosperity, that prohibition has been harmful, not beneficial, to the workers and their families, that violation is still on the increase and is already out of hand.

Iowa Has Wet Spots.

Iowa, a state with stringent local dry laws, was described by Frederick C. Desendorf, senior attorney of the prohibition bureau, as being, on the whole, fairly dry, but he found many wet spots and considerable evidence of violation.

The report quotes one witness: "The violators fix up stills in the fields of tall corn and they are hard to discover. There are not large liquor rings controlling the supply. It is everybody for himself."

"The chief of the state bureau of investigation and identification said that trafficking in liquor and drinking is not decreasing in that state and that drinking among young people in Iowa is worse than ever before since he has been in Iowa and since he has been connected with state service—16 years; that there are not many families that don't have some liquor in the homes, either whisky or home brew."

Michigan Violations Large.

In Michigan, where the survey was conduced by A. R. Brindley, senior attorney of the prohibition bureau, the records of the commissioner of pardons and paroles disclosed that violations of the liquor laws headed the list with a two year total last recorded of 1,512 or a gain of 174 or 13 per cent over the preceding two year period.

Among the testimony submitted were two pictures of conditions in Wisconsin as presented by Amos W. W. Woodcock, now director of the prohibition bureau, and Frank Buckley, senior attorney of the prohibition bureau, then under the treasury department.

Woodcock reported little drinking in the University of Wisconsin, quoting Dean Scott Goodnight as his authority for saying that there was less drinking now than in 1915. Buckley, on the other hand, quoted Dean Goodnight as saying that drinking, among both men and women students, was general. He visited the chapter house of his own fraternity, Delta Kappa Epsilon, to find the members trying to get two of their brothers up in time to go to morning classes after a night of imbibing, and he heard that two other brothers had had to leave the university because of ulcers of the stomach caused from moonshine liquor.

Buckley told a romantic tale of the "queen of the bootleggers, attractive young Italian girl, who caters exclusively to a fraternity clientele," while Woodcock strolled around the campus, and couldn't imagine the students doing much drinking. Buckley was told by the assistant dean of women that she knew of no revelry and drinking among the women students, but the skeptical investigator thought she was of the k' l who wouldn't be cognizant of such things anyhow. Dean Goodnight told him about wild drinking parties, Buckley reported.

WICKERSHAM BILL TIGHTENING PADLOCK IS PASSED BY HOUSE

Washington, D. C., Feb. 21.—(AP)—Another Wickersham proposal to aid prohibition enforcement was approved today when the house passed the Christopherson bill to strengthen the padlock law.

The measure now goes to the senate. It was the last of the proposals submitted a year ago by the Wickersham commission to be given house sanction.

It permits the institution of proceedings by serving notice on absentee owners of property used for liquor law violation through publication. Under the existing law, federal authorities have to serve the individual personally. Many absentee property owners have thus avoided service.

HOLD THREE AS SLAYING SUSPECTS.

Three men were held by police yesterday for questioning in connection with the murder Friday of William Taraszkiewicz, 45 years old, who was beaten to death with baseball bats in his beer flat at 1037 North Ashland avenue.

DOOMED PAIR OF SLAYERS ARRIVE AT PRISON GATES

Bellefonte, Pa., Feb. 21.—(AP)—Their last journey at an end, Mrs. Irene Schroeder, 22, and W. Glenn Dague 34, convicted slayers who are to die Monday morning, arrived late today at Rockview prison, scene of Pennsylvania electrocutions. The trip, made by motor, was started from New Castle earlier in the day, with the couple under heavy guard.

The two, sentenced to pay the extreme penalty for the killing of Corporal Brady Paul of the highway police on Dec. 27, 1929, were taken at once to the death house, where quarters had been prepared for them. They will remain in cells near the execution chamber until summoned to begin the death march shortly before 7 o'clock Monday morning.

A gathering of the curious was present at the prison gates as the automobiles passed within.

Piano Accordions

OPEN NITES TILL TEN

While They Last at $39

—25 Keys

Pay Only $2 a Week

Special Sale — SLIGHTLY USED INSTRUMENTS

$90 Saxophones—Now $39
$69 Tenor Banjo—Now $17
$49 Hawaiian Guitar—Now $11
$79 Drum Outfits—Now $39

WURLITZER
329 S. Wabash

Invest Your Savings in Worry-Free Securities

and Earn 8% with 12 Interest Checks a Year

Short term RELIANCE junior mortgage GOLD NOTES have been sold to investors in Chicago and all other parts of the country for years and hundreds of investors have never failed to receive their Monthly Interest Checks with clock-like regularity.

You can invest any amount — $100, $500, $1,000 or more, or you can purchase on easy payments as low as $10 a month and EARN 8% ON EVERY DOLLAR YOU INVEST WITH US.

You have your choice of one, two or three year maturities.

OUT-OF-TOWN INVESTORS can purchase these safe, conservative securities easily by mail. We are as near to you as your nearest mail box. You just send check or money order for the amount you want to invest and your security will be mailed to you by registered return mail.

Office Hours: Daily, 9 to 5; Saturdays, 9 to 3

Reliance Corporation
INVESTMENT SECURITIES
29 South La Salle Street, Chicago

Call at our office or mail coupon for full details.

Without obligation please send me details about your WORRY-FREE Securities that pay 8% Interest.

NAME .....

ADDRESS T-59

TO DAY

WASHINGTON'S BIRTHDAY

Celebrate the day by dining at

HOTEL LA SALLE

A DELICIOUS DINNER

served in all dining rooms from 12 noon to 9 p. m.

$1.50

You will enjoy the interestingly appropriate musical program

HUSK O'HARE
and His Own Band

The [illegible] n Trio Florence Rosheger [illegible]er

MENU

CHOICE OF

Supreme of Fresh Pineapple, Orange, d' Anjou Pear and Strawberries
Sterling Point Oysters on Half Shell, Cocktail Sauce
Delice Mondaine, La Salle — Stuffed Eggs, Martha

CHOICE OF

Cream of Corn George Washington, Croutons Soufflé
Consomme du Nizzan — Cream Oyster Stew
Golden Heart Celery — Mixed Jumbo Olives — Assorted Salted Nuts

CHOICE OF

Grilled Lake Superior Jumbo Whitefish with Bacon, Monaco
Fresh Lobster and Mushrooms Saute Maryland, Point d'Asperge
in Chafing-dish
Gulf of Mexico Pompano Saute au Beurre d'Anchois, Sliced Cucumbers
Poached Eggs with Smithfield Ham, Husk O'Hare
Stuffed French Lamb Chops, Carrots and Peas, Delaware
Sirloin Steak Minute Saute with Fresh Mushrooms a la Fearing
Half Milk-fed Chicken Fried, Noodles Tyrolienne, Spiced Apricot Compote
Broiled Planked Cochrane Farm Ham Steak, Broccoli Polonaise
Braised Calf's Sweetbreads with Mushrooms in Patty, Bon Vallet
Roast Vermont Turkey with Chestnut Dressing, Cranberry Jelly
Roast Prime Rib of Beef au Jus, Bruxelloise
Baked Idaho, Au Gratin, American Fried or Imperial Sweet Potatoes
Mount Vernon Salad or Special Combination Salad
French, Thousand Island or Colonial Dressing

CHOICE OF

Apple or Fresh Cherry Pie — Fresh Strawberry Nut Freeze
Banana Shortcake — Indian Pudding, Lemon Sauce
Patriotic Ice Cream — Maple Eclair — Washington Layer Cake
Caramel, Pistachio or Vanilla Ice Cream — Benedictine Sherbet
Roquefort & American Cheese with Crackers
Bunker Hill Punch — Coffee, Tea, Milk or Chocolate

Also a la carte service at sensible prices

Hotel La Salle
LA SALLE AT MADISON ST.
CHICAGO

RIDE! RIDE!! RIDE!!!

ESSEX

The Finest Performing Six Hudson Ever Built

$595

FOR THE COACH OR BUSINESS COUPE • F. O. B. DETROIT

Competes with the LOWEST in Price
Challenges the FINEST in Quality

70 Miles an Hour
60 Horsepower
Big and Roomy
RARE RIDING COMFORT

Essex challenges the performance of *any* six, regardless of price. It introduces Super-Six smoothness to the lowest price class. It gives you fine-car style. It is the most dependable Six we have ever built. It is economical to operate. It is bigger, wider and roomier than many cars that sell for hundreds of dollars more. Its quality is evident in every detail of equipment and appointment. It gives you *Rare Riding and Driving Comfort* for the first time in a car of its low price.

The Value Sensation in a Year of Sensational Values

Salesrooms: Corner 25th St. & Michigan Ave.

BUTLER MOTORS, INC., DISTRIBUTOR
Michigan 2000

Service Station: Corner 25th St. & Indiana Ave.

SOUTH
AJAX AUTO CO., 7200 Stony Island Ave.
AJAX AUTO CO., 8635-39 Commercial Ave.
BEVERLY MOTORS INC., 8953-59 South Ashland Ave
BURKE MOTOR SALES, 3312 Archer Ave.
CALUMET MOTOR CO., INC., 10940 Michigan Ave.
HEYNE MOTOR SALES, 8104 South Ashland Ave.
SCHOLL MOTOR SALES, 7023 South Halsted St.

NORTH
BECKER-ANDERSSON MOTOR CO., 3470 Milwaukee Ave.
BROADWAY HUDSON-ESSEX CO., 5657 Broadway
DAMPMAN-SCHMITT CO., 1200 Elder Ave., Evanston
KEYSTONE MOTOR SALES CORP., 3143 Lawrence Ave.
KEYSTONE MOTOR SALES CORP., 4950 North Western Ave.
SCHELLENBERGER MOTOR SALES, 4101 Milwaukee Ave.

WEST
CHICAGO-OAKLEY MOTOR SALES, 2307-13 W. Chicago Ave.
CLARK MOTORS, 3901 West Division St.
CRANDALL MOTOR SALES, 811 West Madison St., Oak Park
GORDON MOTOR COMPANY, 3305-09 West North Ave.
MICHNA MOTOR SALES, 3842-44 Ogden Ave.
SULLIVAN-MORGAN MOTOR SALES, 1701 West Washington Blvd.
SULLIVAN-MORGAN MOTOR SALES, 6201 West 22nd St., Berwyn

SUBURBAN
BARRINGTON HUDSON-ESSEX CO., Barrington, Illinois
BILL AUTO COMPANY, 12708 Western Ave., Blue Island, Ill.
E. J. KNOX, 1725 Halsted St., Chicago Heights, Ill
DAVIS GARAGE & SALES, East Chicago, Indiana
STAATS MOTOR SALES, Elmhurst, Illinois
McINTYRE HUDSON CO., 1065 Broadway, Gary, Indiana

SUBURBAN (Continued)
HAROLD CROSS & CO., 400 Pennsylvania, Glen Ellyn, Illinois
AGNEW MOTOR CO., 5311 Hohman St., Hammond, Ind.
L. C. KITZMILLER, Hinsdale, Illinois
LESLIE STOREY, Hobart, Indiana
GALVIN MOTOR SALES, Indiana Harbor, Indiana
LOMBARD AUTO REPAIR, Lombard, Illinois

SUBURBAN (Continued)
FRICKE MOTOR SALES, 15-18 Main St., Park Ridge, Ill.
DAVIS SERVICE STATION, River Grove, Illinois
ROUND LAKE GARAGE, Round Lake, Illinois
GRIGSBY HUDSON CO., 304 Genesee St., Waukegan, Ill.
FOSSLAND SERVICE & GARAGE, Winthrop Harbor, Illinois

RAIL COMBINE TO BRING INCREASES IN ELECTRIFYING

Roads to Extend Systems Out of New York.

New York, Feb. 21.—[Special.]—Provided that the interstate commerce commission approves the proposed consolidation of the eastern railroads into four systems, several important railway electrification projects will be started almost immediately, it is reliably reported in railway circles here.

The density of traffic over several important railway lines entering the port of New York has reached a point, one important executive said, where electrification is not only warranted from an economical standpoint but is almost necessary in order to handle traffic properly. The comparatively low prices for steel and copper and the efficiency of labor, he asserted, were particularly favorable for such development at this time.

B. & O. Must Electrify.

The electrification project of the Pennsylvania railroad between New York and Washington, which, Gen. Atterbury, president, announced this week would be completed in two and a half years instead of four as originally allotted for it, will almost certainly result in the electrifying of the Reading-Jersey Central and Baltimore & Ohio lines between Washington and New York.

It is understood that the electrification of the Jersey Central between New York and Trenton has long been contemplated and has been only waiting for more settled conditions. Under the four system plan in the east recently agreed upon by the railway executives, the Baltimore and Ohio was assigned both the Jersey Central and the Reading.

May Electrify to Pittsburgh.

For some years the Pennsylvania Railroad has been contemplating electrifying its line over the Alleghany mountains between Philadelphia and Pittsburgh. Owing to a desire to complete the electrification of its New York-Washington division, it is not likely that much headway will be made on electrifying its line between Philadelphia and Pittsburgh until this job is completed. The density of traffic at present over the Pittsburgh-Philadelphia division is not believed sufficient to warrant the starting of this development, but by the time the electrification of the New York-Washington line is completed, it is believed that traffic will have increased to a point where this development will not only be warranted, but probably necessary.

The Pennsylvania railroad, it is said, is electrifying its Washington-New York line for the purpose of economy. The management, it is understood, believes that traffic can be moved more efficiently and cheaper by electric power than by steam locomotives.

Central to Extend Electrification.

Another outstanding electrification project likely to be started in the near future will be that of the New York Central's main line from Harmon, just outside of New York City, through to Syracuse.

According to all available information, plans for this project were understood to be under consideration, and actual work will probably start shortly after the eastern consolidation plan is finally approved by the interstate commerce commission. It is estimated that the total cost of this job will approximate $150,000,000.

In addition, there is the probability that the Delaware, Lackawanna and Western, which goes to the New York Central under the general consolidation, plan, will extend the electrification of its tracks from Dover, N. J., to Scranton, Pa., about 100 miles, and later from there to Buffalo, N. Y. It was early during the last few weeks that the Lackawanna completed the electrification of its line from Jersey City to Dover.

POLITICIAN HELD

[TRIBUNE Photo.]

Hugo C. Fisher, Deneen candidate for coroner in 1928 primary, who is being held on charge of forging $1,700 check on complaint of loop bank. He lives at 459 Roslyn place.

FORT SHERIDAN TROOPS STAGE MILITARY SHOW

The first of a winter series of military maneuvers and drills was held yesterday in the Riding hall at Fort Sheridan, attended by 350 civilians, naval and army spectators. Admittance was by invitation.

There were six events in the following order: gun battery drill by battery E, mounted gymnastics by troop A, silent drill by the first battalion, second infantry; battery drill by battery D, mounted combat by troop B, an an anti-aircraft demonstration by the 61st coast artillery, in which a miniature plane suspended from the ceiling of the hall was downed.

Among the guests were Charles de Fontnouvelle, French consul; Giuseppe, Castruccio, Italian consul; Mrs. Francis T. A. Junkin, Mrs. Jacob Baur, Mr. and Mrs. Joseph N. Field, Mr. and Mrs. Carter Harrison Fitzhugh, Mr. and Mrs. Paul Moyer, Gen. James J. Quill, Col. and Mrs. H. B. Clark, and Maj. and Mrs. W. A. Rafferty.

Brig. Gen. Manus McCloskey, commandant, and officers of Fort Sheridan were hosts. A reception and dance followed in the Officers club. Two more exhibitions will be held this year.

Diner Throws Biscuit at Waiter's Jaw; Breaks It

MONTREAL, Que., Feb. 21.—(AP)—Philip Skinter, a waiter, reported at Montreal hospital with a broken jaw. A customer, he explained, ordered biscuits. The customer didn't like them and hurled them at Skinter, landing on the jaw. Anyway that's what Skinter said.

SPECIAL FEBRUARY SELLING of Used Grand Pianos

Every Piano Thoroughly Reconditioned
Every Piano Lyon & Healy Guaranteed

NAME	WAS	NOW
Leland	$495	$275
Twichell	675	285
Windsor	495	295
Kimball	750	325
Leland	535	350
Starck	750	365
Bush & Gerts	750	395
Lyon & Healy	875	395
Steger	950	465
Lyon & Healy	1100	495
Henry F. Miller	1050	495
Lyon & Healy	875	595
Kimball	1200	650
Lyon & Healy	1100	690
Lyon & Healy	1225	795

Payments as Low as **$20 Down** *Balance in Small Monthly Sums*

4 Used Steinway Grands
at exceptionally low prices.
From $1250

Lyon & Healy
Wabash Avenue at Jackson Boulevard

the SEMI-ANNUAL SALE of FINE FURNITURE

RUGS · DRAPERIES · GIFTS · LAMPS

at Revell's Features CHAIR WEEK!

OVER 600 CHAIRS

AN ADVANTAGEOUS PURCHASE INCLUDES CHAIRS OF EVERY KIND . . FOR EVERY NEED LOUNGE CHAIRS . . PULL-UP CHAIRS BOUDOIR CHAIRS . . AT SEMI-ANNUAL SALE PRICES . . COME TO REVELL'S FOR CHAIRS!

During and ever since the day of the Morris chair Revell's have been famous for CHAIRS!

Need a chair? And who doesn't! Then come to Revell's this week and see the marvelous display of chairs ready for your choosing . . . and at Semi-Annual Sale Prices!

You should have a Chair for each member of the family—and your guests!

LOUNGE CHAIRS
Be sure to try this chair and see what a world of comfort and beauty you can secure at Revell's at a low price! A regular $60 chair,
$38.00

SEMI-WING TYPE
A graceful chair with lovely curved sides and beautiful carved legs—back is button effect—in tapestries, and usually $79, now
$45.00

DOWN PILLOW BACK CHAIRS
A style that is enjoying great popularity. The loose down pillow back and down seat cushion give great ease and comfort and a very smart effect. In rich tapestries, $90 value,
$59.50

UNUSUAL ARM CHAIRS
Something different, this smart arm-chair comes in colorful tapestries and jacquard velours, tassel trim, and solid walnut, $45 value,
$18.50

WINDSOR ARM CHAIRS
A generous size chair with charming curved back and arms, birch finished in Salem mahogany, $22 value for
$14.50

MAKE YOUR KITCHEN A PLEASANT PLACE TO WORK

THESE FAMOUS HOOSIER LABOR SAVING NEEDS ARE LOW PRICED IN THE SEMI-ANNUAL SALE

The NEW "STEP SAVER" CABINET measures 69 inches high, 40 inches wide, with extension top and in decorated green and ivory green enamel. A marvelous value at
$24.75

PORCELAIN TOP TABLE
Shown above, measures 25x40, with convenient drawer, an unusual value at
$5.95

STEPPING STOOL
Use it to sit on while you work, turn it over and use it when you want something out of reach. Priced at
$3.45

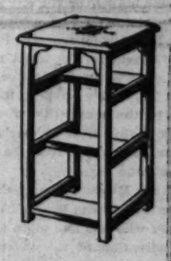

SPACE SAVER CABINETS
Are ideal for your kitchen, bathroom, and for extra storage space wherever needed. Sanitary and sturdy.
$9.85

For Monday Only!

500 FABRIC SAMPLES

Suitable for pillow tops, chair seats, footstool coverings—measure 24x25 approximately—rich, fine fabrics.

WORTH UP TO $6 YOUR CHOICE **$1.00**

Interior Decorating Dept.—Third Floor.

RARE VALUES IN HIGH GRADE ORIENTAL RUGS

Anatolian Rugs from Asia Minor
Average Size 1 ft. 6 in.x3 ft. 3 in.
Values to $9.50
$4.25 $4.85 $5.85
Quaint pieces in their rich natural colorings

Beluchistan Rugs from Central Asia
A very interesting collection of these popular rugs has been priced exceptionally low. Sizes range from 2 ft. 4 in. to 3 ft. wide, 4 ft. 4 in. to 5 ft. long. Values to $34.50,
$18.75 $19.75 $21.50

LONG ORIENTAL RUGS
Kurds, Mosuls, Hamadans, Shiraz, Baktiaris and Fereghans. Antique, semi-antique and modern pieces. All are in excellent condition.
2 ft. 7 in. to 3 ft. 9 in. wide, 8 ft. 6 in. to 15 ft. long
Formerly priced from $55.00 to $175.00
Now priced from **$115.00** to as low as **$37.50**

ROOM SIZE PERSIAN CARPETS
7 ft. to 10 ft. 3 in. wide, 10 ft. to 13 ft. long
Formerly priced from $325.00 to $575.00
Now priced from **$395.00** to as low as **$165.00**
This specially priced group consists of Mahals, Arakt, Muntaz and Lilahans. Soft shades of rose, blue and mulberry. The patterns are purely Persian in character. We consider every rug in this group a real bargain.

SPECIAL VALUES IN DOMESTIC RUGS

FINEST QUALITY WORSTED WILTONS
In the popular 27x54 size, $14.75 value. Specially priced at
$7.50
Two patterns: one Chinese design and the other a Persian pattern, soft taupe fields with complementary colors of rose and green.

FRINGED WOOL VELVETS 27 x 54
A large selection at the new low price of
$4.25
All the very newest patterns and colorings are offered for your selection.

FINE SEAMLESS WILTONS
$110.00 Values. 9x12 Size. Priced at
$74.25
Bundhar Wiltons, famous for their durability—a good selection of patterns that will not be made any more, in rose, taupe, blue and mulberry colorings.

FAMOUS ORIENTA WILTONS
Extra Large Sizes
10.6x13.6. $279.50 Value. Now **$172.50**
11.3x15.0. $300.00 Value. Now **$197.50**
These rugs are woven without a seam from the very finest of imported worsted yarns and dyes. Just the type of rug that will withstand hard usage.

The Store of the Home
REVELL'S
at WABASH and LAKE

Chicago Sunday Tribune.
THE WORLD'S GREATEST NEWSPAPER

THE TRIBUNE COMPANY, PUBLISHER.

ENTERED AS SECOND CLASS MATTER AUG. 12, 1905, AT THE POSTOFFICE AT CHICAGO, ILL., UNDER ACT OF MARCH 3, 1879.

All unsolicited articles, manuscripts, letters and pictures sent to The Tribune are sent at the owner's risk, and The Tribune company expressly repudiates any liability or responsibility for their safe custody or return.

SUNDAY, FEBRUARY 22, 1931.

THE TRIBUNE OFFICES.
CHICAGO—TRIBUNE SQUARE.
MILWAUKEE—TRUST COMPANY BUILDING.
NEW YORK—220 EAST 42D STREET.
WASHINGTON—811 ALBEE BUILDING.
BOSTON—716 CHAMBER OF COMMERCE BUILDING.
ATLANTA—1825 RHODES-HAVERTY BUILD'NG.
LONDON—125 FLEET STREET.
PARIS—1 RUE SCRIBE.
BERLIN—69 UNTER DEN LINDEN.
RIGA—ELIZABETES IELA 16/2.
ROME—GALLERIA COLONNA (SCALA A).
VIENNA—3 ROSENBURSENSTRASSE.
WARSAW—PLAC KRASINSKA 6.
GIBRALTAR—HOTEL CECIL.
PEIPING—GRAND HOTEL DES WAGON-LITS.
SHANGHAI—36 AVENUE EDWARD VII.
TOKIO—IMPERIAL HOTEL.
MEXICO CITY—HOTEL REGIS.
PANAMA CANAL—HOTEL TIVOLI.
SPECIAL REPRESENTATION.
SAN FRANCISCO—220 KOHL BUILDING.

THE TRIBUNE PROGRAM

FOR AMERICA

Maintain an American foreign policy.
Repeal the Volstead Act.
Restore constitutional representation.
Uphold the American standard of living.
Buy the Galapagos.

FOR THE CENTRAL STATES

Finish the Waterway to the Gulf.
Encourage regrowth of our forests.
Secure Western control of Western railroads.
Build highways to meet the need of traffic.

"Give me liberty to know, to utter and to argue freely according to my conscience, above all other liberties."
—Milton.

VOTE FOR LYLE.

The only contest in the Republican mayoralty primary is between William Hale Thompson and John H. Lyle.

Every vote cast for Arthur F. Albert is a vote for Thompson unless the voter, in the absence of Albert from the contest, would prefer Thompson to Lyle. The Albert vote is in theory an anti-Thompson vote. In fact, it is a pro-Thompson vote, since there is not the slightest reason for expecting Albert to win the nomination.

The citizen who wishes to make his vote immediately effective at the Republican primary has, therefore, a choice between Thompson and Lyle, and that choice only. Some citizens of repute have announced their preference for Albert because of that candidate's character and record. We do not quarrel with their judgment of Ald. Albert's character and record. We share it. But it is irrelevant, and if acted upon at the polls it is worse than irrelevant, it is mischievous, for that action will profit not Albert but Thompson.

The only choice before the Republican voter is between Thompson and Lyle, and it is a choice over which no citizen having any intelligent concern for his own or the city's welfare need hesitate.

The character and record in public life of William Hale Thompson need hardly be reviewed here. Twelve years of the worst misgovernment Chicago has suffered in her history speak for both. In THE TRIBUNE'S opinion, the reelection of Thompson to the mayoralty would be the worst civic disaster this or any other American city has ever encountered. It should be made impossible at the Republican primary.

As for Mayor Thompson's opponent, Judge Lyle, there has seldom been a candidate for the office of mayor who has had more substantial claims to the consideration of the voter. He has had in this campaign to face a campaign of unparalleled and unmerited personal slander, a campaign so vile as to be unprintable. From more respectable sources he has suffered a campaign of studied and largely irrelevant detraction. Neither should obscure his outstanding service to the community, nor the claims founded upon that service to the support of his fellow citizens.

Judge Lyle has served in the legislature and in the city council with approval from civic agencies concerned with the conduct of those bodies. But it was in the emergency which this community found itself in, and still is trying to cope with, through the power of crime and corrupt politics, that Judge Lyle has rendered his greatest service to Chicago. As a Municipal judge, and in spite of the narrow limits of that office, Judge Lyle made himself a leader of the forces of public defense. To recognize this is in no sense to disparage the splendid service of other citizens and officials, such as Chief Justice McGoorty, State's Attorney Swanson, Federal District Attorney Johnson, and other leaders in the war on crime and political corruption. It is merely to emphasize the truth of Judge Lyle's outstanding service and the weight of his claim to the law-abiding citizen's gratitude and support. The paramount issue before the people of Chicago today is crime; is the crushing of the alliance of organized criminality and corrupt politics, which, entrenched in public office or raiding from its coverts in the underworld, has imperiled law-abiding citizens and law-abiding business and dishonored the good name of the city before the world. Other problems the city has to solve, but they are entangled in this and overshadowed by it. This Judge Lyle has recognized and made the test of his action. In so doing he made himself the most formidable foe of the alliance, and it is using all of its resources to defeat him, resources of money, lavishly expended in this campaign and to be expended at the polls next Tuesday, and resources of widespreading political influence.

These forces can be defeated at the Republican primary by the nomination of Judge Lyle, and only by his nomination. It is for the law-abiding citizenship of this community, or such of it as may vote in the Republican primary, to insure that defeat.

THE JOY THAT FAILED.

Service in Argentina, the need of it having been publicly felt, took to what would be regarded up here as a method characteristic of the Latin approach to life. A lack of animation, of joy and mirth, was apparent, and public spirited citizens decided that something had to be done about it. Depression like black care had been riding the shoulders of the populace and despondency had gayety run up the alley.

It is a Yankee idea that when something is wrong the community can get hold of it and with a heave-ho dispose of it, but it has never occurred to the spirit of service here that it would be civic to be gay. That was the Latin touch. The American genius, although recognizing that the pursuit of happiness is an inalienable right of man, has always regarded service more seriously. Occasionally it can be organized with a smile, but its purposes are mainly the betterments.

The Argentinians endeavored to restore gayety by organized community effort, with four minute speakers, full page newspaper advertisements, with posters on the walls reading "We want to be happy" and with other exhortations to the people to be merry. Unfortunately the campaign failed. Buenos Aires remains glum. This is unfortunate. If it had succeeded there might have been some encouragement to try it here, opening the stock exchange with some snappy Gilbert and Sullivan choruses by the brokers, putting Ruth Page in charge of the mail carriers, and teaching Russian dancing to the traffic cops.

Service, it seems, must remain civic in other fashions and function only in connection with alley cleaning, garbage collection, parent-teacher associations, ice funds, and summer camps. It is rather a pity.

THE WASHINGTON OF REALITY.

Profits, curiosity, skepticism, and a responding interest in general readers combined several years ago to bring in a biographical era which is still going fairly strong. Its publishing requirements were condiments. The monumented characters of American history were examined for their imperfections, their less judicious moments, for the streaks of clay which might be in the sublimated matter. The zest of the business was in the upsetting of tradition. Characters which had been accepted as uniformly white were shaded off into other colors, and, turn about, the black ones were to be given their juster share of balanced composition.

A good deal of the work was not done by scholars and much of it was done with glee. Realism set out to run tradition down and it had considerable fun in doing so, shocking conventional ideas. By and large no real values suffered. Controversies arose and some temper was developed, but a market was created for some good scholarly writing which may be in debt now to the preliminary snappy journalism.

Washington was the greatest subject the new biographers could undertake. He had the most complete legend, the most consistent tradition. His virtues were transcendental and, conceivably, incredible. Realism would take him out of the steel engravings and make a man of him, understandable as such by Americans of today. But the marvel grew. The more Washington was made a man in the new biographical manner, the more clearly his virtues were perceived as transcendental. The closer the scrutiny of his character, of his acts and his times, of his associates and conditions, the more towering his moral nature appeared. A veritable demigod arose out of the processes which were to divest him of the supernatural attributes in which fond countrymen of a later period had dressed him.

In severe tests applied to minute details as well as to momentous occasions Washington appeared as the only possessor of all the qualities which could have made the revolution a success. His character was its only reserve when it had spent the first flush of its enthusiasm, and the more his character was tried in the ordeal by fire the whiter it emerged. The Washington all clothed in facts was an infinitely greater man than any myth could have been. The history of English speaking people has not produced his equal and probably never will.

SHORTENING THE SEA VOYAGE TO EUROPE.

The port of Brest in France aspires to take the place of present French channel ports as the first place of call for trans-Atlantic passenger traffic. There is much to be said for its claims. While it is farther by rail from Paris than the channel ports—a trip of ten hours, now to be shortened to eight—it is nearer by about a day by water and it is not so often fog bound. Thus the traveler from or to America is a shorter time at sea and avoids some of the possibilities of delay and even danger by staying out of the channel. Also the harbor of Brest is or may be made a better harbor than the present harbor of the channel ports, for which not much can be said.

This project suggests a similar shortening of the sea voyage on the American end. A leading American business man has urged the adoption of New London in place of New York as the American terminus of the trans-Atlantic trip. The arguments are somewhat similar to those for the choice of Brest. New London has a very good harbor or it can be made so by a little dredging. It is nearer Europe than New York and ships would not be so often slowed down and even held for hours by fog as they are in the narrow approach to New York. They would encounter less shipping than near New York and thus both danger and delay would be substantially lessened. New London also is situated satisfactorily as a point of departure or arrival by rail to and from New England and the west and convenient connections could easily be developed.

For years there has been talk of landing passengers at Montauk on Long Island in order to shorten the sea trip from Europe and avoid conditions at the New York terminus. But this has some objections which do not apply to New London, and they seem to have been sufficient to prevent the change. Of course, New York would like the New London project even less than Montauk, but, while New York is very influential, its self-interest ought not indefinitely to block at least serious consideration of New London's possibilities. To shorten the sea voyage to and from Europe has been the object of great effort and expenditure by the shipping interests. This seems to be one method of doing it which would involve less expenditure and would reduce the problems of safety. Passengers from the west and north who wish to stop over in New York could still do so conveniently from New London.

Editorial of the Day

LET IT SLUMBER.

[New York Sun.]

By a vote of 10 to 8 the senate foreign relations committee rejected a motion of Senator Walsh of Montana to reconsider its decision to postpone to the next regular session of congress consideration of the league of nations court protocol. This is taken as virtually assuring no consideration at the present session. If there should be a special session the protocol might be taken up at it; that is only one more reason for hoping an extra session may be avoided.

The longer the protocol slumbers in a pigeonhole of the foreign relations committee, the smaller grows its chance of approval by the senate. The Seventy-second congress will be more closely divided on political and economic question than is the Seventy-first; it will have enough domestic entanglements without flirting with foreign entanglements contrary to American political traditions.

PRESIDENTIAL POSSIBILITIES

BY ARTHUR SEARS HENNING
Dean of Washington Correspondents and Head of The Tribune Bureau at the Capital.

[This is the second of a series of articles discussing the shaping of the national campaign for President to be held in 1932.]

[Chicago Tribune Press Service.]

Albany, N. Y., Feb. 21.—[Special.]—When you are shown into the New York governor's office in the capitol up on the hill you find yourself face to face with a tragic yet inspiring figure. A countenance of classic mold etched deeply with the lines of suffering. But a chin and eyes proclaiming the indomitable will that has enabled Franklin Delano Roosevelt to conquer physical disability, to win the governorship of New York twice in a record smashing performance each time, and to become today, just turned 49, the leading candidate for the Democratic nomination for President in 1932.

Stricken ten years ago with infantile paralysis, Mr. Roosevelt was carried to the speakers' stand in Madison Square Garden in 1924 to present the name of Al Smith for nomination. In 1928, at Houston, he made his way painfully to the edge of the platform, walking, but leaning heavily on an attendant, to repeat, and this time successfully, his proposal of Mr. Smith for the party's candidate.

Today, thanks to a rigorous ten year regimen of exercise and therapy that would daunt a less determined person, Gov. Roosevelt walks unaided, though not without difficulty, which, however, is steadily lessening.

It is with twinkling eyes and a smile, lighting up in a flash that lined countenance, that the governor waves aside the reporter who would interview him as a presidential "prospect." He is not a candidate for President, he insists, and he will not be drawn into a discussion of national issues which would imply the remotest interest in a White House objective.

At the same time he does not conceal an honest pride in the two circumstances that, capping the climax of his qualifications, have made him the outstanding Democratic presidential possibility. One is his first election to the governorship in 1928 by a plurality of 25,000 when Al Smith for President lost New York by a margin of 103,000. The other is his reelection last November by the thundering plurality of 725,000, breaking all previous records, including the best showing the redoubtable Al ever made in his races for governor.

Thus, Gov. Roosevelt commends himself to his party as a candidate of unrivaled qualification for capturing the 47 electoral votes New York will have in 1932, which will be a powerful consideration in the Democratic national convention, not to mention the further circumstance that he will be sponsored by the 90 delegates from New York and how many more 'tis too early to guess. It already appears likely, however, that he will be the leading candidate in the early balloting and that if he is beaten it will be by the Democratic requirement that the nominee shall receive the votes of two-thirds of the convention.

Though refusing to discuss national issues, Gov. Roosevelt tells the interviewer he has not modified his stand on such national questions as one finds he has touched upon in his public utterances. As to prohibition, for example, he stands on his letter to Senator Robert F. Wagner [Dem., N. Y.], last September, in which he declared for the repeal of the eighteenth amendment and its replacement by another amendment, which, while outlawing the saloon, would allow regulation of the liquor traffic by state and local option.

The governor is one of those who at first favored prohibition, but eventually came to regard it as an iniquity instead of a blessing.

"The force and effect of the eighteenth amendment," he said in his letter to Senator Wagner, "can be eliminated, of course, only by a new constitutional amendment. This would supersede and abrogate the eighteenth amendment and substitute therefor a new constitutional provision. That is clear.

"The fundamental of a new amendment must be the restoration of real control over intoxicants to the several states. The sale of intoxicants through state agencies should be made lawful in any state of the Union where the people of that state desire it, and, conversely, the people of any state should have the right to prohibit the sale of intoxicants, if they so wish, within its own borders. This recognizes the undoubted fact that, in a nation of such wide extent and with such diversity of social conditions, public opinion and practical administration in regard to methods of seeking a greater temperance differ very greatly in different parts of the country, and even in different parts of the same state.

"There is no doubt that in many states the actual sale of intoxicants would continue to be prohibited at least by statute, whereas in many other states a reasonable sale of intoxicants through state agencies would, in the opinion of the great majority of citizens of these states, do much to bring about less intoxication, less corruption and bribery, and more regard and respect for law and order. This latter applies definitely to the state of New York.

"It is therefore clear to me that it must remain not only the right but the duty of the federal government to protect states which continue to prohibit the sale of intoxicants.

"Furthermore, I am positive in saying that there must be some definite assurance that by no possibility at any time or in any place the old saloon can come back. Therefore, the control of any sale of any intoxicants should be wholly in the hands of the states or of state agencies.

"Finally, there should be definite recognition of the extension of home rule to the lower subdivision of government; in other words, a recognition of the right of cities, villages, or towns by popular vote to prohibit the sale of intoxicants within their own borders, even though intoxicants may be sold in other parts of the state through state agencies.

"So widespread in this state is the resentment against the results of the eighteenth amendment that the time has come to stop talking and seek action."

Next to prohibition, the electric power issue bids fair to be a prominent one in the presidential election next year. Gov. Roosevelt advocates retention of public ownership of water power sites, public development of power at such sites, and public operation of such power plants, and proposes "that the electricity so generated be sold to distributors by contract, upon a basis to insure a fair and reasonable rate to the consumer, especially the household user."

Gov. Roosevelt's view of what he regards a fundamental solution of the farm problem is disclosed by a recent message to the New York legislature proposing a survey of the rural lands of the state to determine what production they are best suited for.

"Land which is suitable for the raising of crops on a profitable basis," said the governor, "should not be left idle or devoted to forest purposes, and, conversely, land which can be used only for tree planting should not be cultivated year after year in a futile effort to raise profitable crops thereon. The continued maintenance of farms on land which is not adapted to farming will be a drag on the social development of rural life. Such farms cannot support an American standard of living; as Americans, we cannot encourage a lower standard of living to continue on them. The social significance of readjusting our rural population, gradually but ultimately, to the end that only the good farm land be used for farming and the poor land be used for reforesting or other purposes should immediately arouse our attention."

At the instance of Gov. Roosevelt, New York has initiated a system of old age insurance, applying to persons 70 years old.

"Unemployment insurance," he also says, "we shall come to in this country just as certainly as we have come to workmen's compensation for industrial injury; just as certainly as we are today in the midst of a national wave of insurance against old age want."

How to Keep Well By Dr. W. A. Evans

To the limit of space questions pertaining to hygiene and prevention of disease will be answered in this column. Personal replies will be made to inquiries under proper limitations when return stamped envelope is inclosed. Dr. Evans will not make diagnosis or prescribe for individual disease.

[Copyright: 1931: By The Chicago Tribune.]

REDUCING HARD WORK.

THE ordinary, every day fat man might as well become reconciled to his fat. At least, there is not much chance that he will do anything about it except talk. If he has pluck enough to pull his weight down the chances are strong that he has not the inclination to stick. There are very strong reasons for trying, even though the effort is not continued. That phase of the subject will be left for another story.

In 1923 the Metropolitan Life Insurance company became convinced they had too many fat people on the pay roll. This was not a guess, for they periodically examine their people and they had the story of the scales before them. They offered a course of weight reduction to their fat employés. The service of physicians and dietitians was offered.

About three hundred accepted the offer. The treatment consisted of regulation of diet, though a few required and were given thyroid. At the end of several months 81 per cent of those under treatment had lost weight. The average loss was 15 pounds. Twenty of the very heavy ones had lost 30 pounds or over apiece. At the end of the first year 224 of the group were still on the pay roll. Only a third of them had kept up the treatment and had continued to lose weight. These had lost an average of 14 pounds. A majority had gained weight. On an average, they had gained about 10 pounds, more than half the amount lost by the average person of the same group while on treatment.

At the end of five years the group were again examined. About 200 were still accessible. Of these, about one-fifth had continued to lose weight. The average loss of this group while under treatment was 10 pounds. The average loss during the five years following was 9 pounds. These people had learned how to control their weight by diet and they had continued to carry out what they had learned. The remaining four-fifths of the group had either forgotten what they had learned or else they had not had enough stick-to-it-iveness to carry it out.

The average loss of this group when under treatment was 16 pounds. But the average gain during the five years after treatment ended was 18 pounds.

This experience shows that only one fat person in five has enough self-control to carry out a weight reduction program and to stick to it for years. Fat people like what they eat, and in the quantities they eat it. The chances are four to one that any particular fat man prefers his food and his fat to a svelte figure and a diet that doesn't appeal to him.

THEY WILL DO NO HARM.

S. C. writes: I was wounded about a year ago with a shotgun on the right side of my chest. The local doctor took out all the buckshot he could, but I still feel quite a few pieces. Will this remaining buckshot come out in time? What would you advise me to do?

REPLY.

Do nothing. The shots will stay where they are probably, and they will do you no harm.

BRUSHING HELPS.

R. J. C. writes: I am getting bald in the front part of my head and I would like you to give me some information regarding the specialist I should see. I am only 20 years old.

REPLY.

Why see any? In the end, if your hair is saved, what you do will save it. Spend many minutes a day brushing your hair. Keep your scalp clean. Oil your hair if necessary.

PUSH YOUR OWN NOSE.

J. C. writes: I would like to have my nose made smaller. The only thing the matter with it is that it is pointy. If I push back on the pointy part is it O. K.? Is there a free clinic where I could have it done? Is this dangerous to do?

REPLY.

Do your own pushing. There is no danger.

FRIEND OF THE PEOPLE

Letters to this department must be signed with names and addresses of writers.

STATUS OF EMPLOYE.

Chicago, Feb. 10.—[Legal Friend of the People.]—I worked for a wholesale concern for seven months. Jan. 3 they laid me off, stating they had to cut down expenses. But they hired another man, I understand, a friend of a former employé who induced the boss to take him in my place. Can this concern be made to give me at least $10 a week for a period of time? Is there anything I can do? E. D.

Depends on whether the employment is by the week or by some other period. Illinois cases tend to hold that the wage payment interval is not conclusive on this point. If the employé is discharged without legal ground during one of the recurrent periods of the employment he is entitled to pay to the end of such period, although he can be discharged at the end of the period without notice.

TRIBUNE LAW DEPARTMENT.

OFFENDERS WARNED.

Chicago, Feb. 10.—[Friend of the People.]—We have spent considerable time and money improving property at our address, but our neighbors persist in dumping all their refuse matter along the front of our property. Although we have placed a "no dumping" sign, this practice still continues. May we ask you to coöperate with us to help keep Chicago clean. D. K. C. & M. Co.

Report is made that notices have been served on offenders to desist from practice complained of. Location will be kept under observation to see that notices are complied with. P. J. DONOVAN,
Deputy Superintendent of Streets.

FIRST VS. SECOND MORTGAGE.

Chicago, Feb. 10.—[Legal Friend of the People.]—"A" has a first mortgage on a piece of property. "B" has a second mortgage on the same property. "B" is going to foreclose. 1. Please advise if "A" will have to employ an attorney to protect his interest. 2. If not what must "A" do for protection? 3. If attorney is employed by "A" can his fees be charged to mortgagor? C. B.

1. Not unless he so desires.
2. If there has been default on the first mortgage, most parties would choose to foreclose.
3. Yes, on the paper commonly used in Cook county. We cannot advise to advantage without having your wording before us.

TRIBUNE LAW DEPARTMENT.

ON TRIAL AWAITING THE VERDICT

FROM THE TRIBUNE'S COLUMNS

16 YEARS AGO TODAY

FEBRUARY 22, 1915.

LONDON.—The American steamer Evelyn, cotton laden and bound from New York to Bremen, struck a mine and sank off Borkum island in the North sea. The captain and twenty-seven members of the crew were saved. The Evelyn was the first American ship which has met with disaster as a result of the sea warfare of the European nations. It has not been established whether Germany or Great Britain was responsible for the loss of the Evelyn. The mine was not in the district which was declared a war zone in the decree of the German admiralty.

GRAYSON, Utah.—In a battle between a force of deputies under United States Marshal Aquila Nebeker of Salt Lake City, who sought to arrest Tse Na Gat, or Everett Hatch, the Indian outlaw, and a band of Piute Indians outside of Bluff, two redskins were killed, six taken prisoner, one white man lost his life, and two were wounded. A call for help has been sent to the Indian police at Ship Rock agency, N. M., to come to the aid of Bluff. The Indians surround the town and are keeping up a steady fire on the whites.

BERLIN.—German successes at the eastern and western ends of the Franco-Belgian battle line are reported. A trench was captured from the allies near Ypres, and in the Vosges several small towns were taken.

LONDON.—The Petrograd correspondent of the Daily Mail telegraphs: "The lightning blow which the Germans attempted in East Prussia has definitely failed. They scored a success in clearing their own territory and gained the upper hand in several minor engagements, but the effort to fall upon the Russians with staggering force missed its mark. They are not attacking, but are actually being attacked now. The German leaders have become cautious."

30 YEARS AGO TODAY

FEBRUARY 22, 1901.

PORT ELIZABETH.—President Steyn of the Orange Free State and Gen. De Wet have issued a proclamation charging the soldiers of Great Britain with every cruelty known in war and appealing to "the civilized world to assist, in behalf of our joint civilization and Christianity, in putting an end to the barbarous manner of the enemy's warfare." The proclamation in part charges that "the conditions of Geneva and The Hague are not observed by the enemy, who have not scrupled, contrary to the Geneva convention, to capture doctors and ambulances and deport them in order to prevent our wounded from getting medical assistance; that they have seized ambulance material; that they have sent out marauding bands to plunder, burn and damage burghers' private property; that they have been capturing and mistreating women and children and old and sickly men."

LONDON.—Maj. T. J. Atherton of the 12th royal lancers has begun a suit for divorce from his wife, Mabel L. Atherton, naming as co-respondent the duke of Westminster, whose marriage to Miss Sheiagh West took place recently. The parties to the suit are among the best known in London's inner society circles, the duke being the richest peer in England.

50 YEARS AGO TODAY

FEBRUARY 22, 1881.

LONDON.—Parnell, speaking at Clara, Kings county, denounced the government for introducing the coercion bill, and charged the ministers with trying to intimidate the nation and with deliberate conspiracy to prevent him from exercising his constitutional right of speaking in parliament. In case of threatened eviction he advised the neighboring tenants to plow up the land in order to prevent the landlord from grazing his cattle thereon. Yesterday notice was given in the house of commons that question would be asked today in the house as to whether Mr. Parnell's remarks might not be interpreted to mean incitement to tenants to perpetrate acts of violence, and whether Mr. Parnell ought not to be arrested in consequence.

LONDON.—It is said that the Porte has informed Germany and Austria of the maximum concession it is prepared to make. This includes the cession of the whole of Thessaly and a portion of Epirus, but the Porte refuses to cede Janina, Metsavo, or Prevesa.

VOICE OF THE PEOPLE

Writers should confine themselves to 200 or 300 words. Give full names and addresses. No manuscripts can be returned. Address Voice of the People, The Tribune.

WHY WOMEN LIVE LONGER.

Lombard, Ill., Feb. 7.—I see the scientists are discussing the greater longevity of women over men. It's strange they do not discover a greater difference than the 2½ years reported.

About 1897 some of my neighbors organized a literary club in a Chicago suburb. It consisted of about 60 members, all young married couples averaging 30 years old. Today almost all the men are deceased, only about 4 of the original 25 men remaining. The women are almost all now living, only 5 having died.

The reason is not hard to find. A man of say 50 becomes ailing. Does he stop work? He cannot. He is the support of 4 to 6 persons and must keep going. He is also probably spending $1,000 a year extra to keep some children in college. He gets no rest, so at about 50 or 60 he dies. His wife can rest any time she wishes [when indisposed] any time the previous 30 years, so is comparatively fresh. She goes to live with one of her married children and continues to rest when necessary.

The doctors say the man died of heart disease, kidney disease, etc., but the doctors are now finding out it is want of rest that is killing the men of 55 to 60 or 65. A working man keyed up to the responsibilities of business cannot throw off disease as can a man resting. The above were all "white collared" men—not day laborers.

OLD RESIDENT.

INCOME TAX PARADOX.

St. Joseph, Mich., Feb. 11.—F. E. F.'s income tax paradox is not as paradoxical as he would have us think. As a matter of fact, he has made an error in his computation of tax in the example given so that the tax law would seem unfair.

If two single men, each with a salary of $2,500, are considered, both having no exemptions or deductions but one having an independent income of $2,500 from corporation bonds in addition to his salary, the latter will pay the greater tax by far. The one with the total income of $2,500 will pay $11.25, as computed by F. E. F. However, the man with the total income of $5,000 will pay a tax of $39.37 as compared with the $1.87 computed by F. E. F. The difference of $37.50 between my computation and F. E. F.'s is the result of the 1½ per cent tax on the $2,500 interest income, which is not exempt. Where F. E. F. obtained the figure $1.87 is not apparent. MILTON J. DRAKE.

THE PRESIDENT'S ADDRESS.

Chicago, Feb. 13.—President Hoover's Lincoln speech would impress us more if it would propose to restrict the federal power not only while giving but also while taking. Or is it again, yes and no? FRANK E. RODER.

PROFIT SHARING.

Chicago, Feb. 10.—It seems to me that the entire problem of wages is approached from the wrong angle. The employer wrangles because he has to meet severe competition and every increase in wages is an added disadvantage. He has a heavy fixed charge to meet every week or month, and he must keep up his sales or lose out. The employé wrangles because under present conditions that is the only way he can better his condition. The worker with a steady job and an assured income is worse off than his employer in times of high prosperity and in times of depression he is "on top of the world" because he still gets that amount while others are starving and his employer is borrowing money to pay him.

Capital and labor could agree on some form of profit sharing, such as a reduction of the wage scale to about half and a sharing of the profits after proper deductions had been made for depreciation, insurance, taxes, and the like. A division of something like 25 or 40 per cent of the remainder among the employés, according to their income for the period, preferably a period of a month, would follow. This would give the worker an incentive to increase his efficiency in order to increase his income; it would obviate to a certain extent the disastrous layoffs that derange business, and would facilitate the introduction of hours of labor and the laying by of reserves for unemployment as it would reduce the heavy burden of fixed charges that the employer must carry. It would promote a better relationship between the owner and his workers. It would guarantee the worker food and shelter during periods of depression, and would obviate to a large extent the necessity for the employer going to the bank to tide himself over the dull period, for his fixed charges would not be so high.

I know positively that it would reduce waste of time and materials and would promote efficiency to that extent at least. I am now a worker and know whereof I speak. I have also been an employer on a tiny scale, and I employed the principle to advantage. H. F. M.

GENEALOGY FOR CHICAGOANS.

Elgin, Ill., Feb. 13.—It has just occurred to me that THE CHICAGO TRIBUNE might have a genealogical column. The Newberry library claims to have a genealogical department that at least rivals Boston's famous institution, the library of the New England Historical and Genealogical society, and it serves its patrons well, but an exchange column in some widely read newspaper would perform a service of its own. A. K. S.

ARRIVAL OF THE SALES CHAMPION

[Punch (Copyright).]

Parker Pressureless Writing Takes the Country by Storm—*Leading Merchants Now Demonstrating*

(Kaufman & Fabry Photo)

70,000 FAMILIES ARE GIVEN RELIEF by a Parker Duofold Pen in the hands of Phillip R. Clarke, Chairman of The Cook County Emergency Relief Campaign Committee. Mr. Clarke, who is also President of the Central Trust Company, has for more than three months devoted all of his time to unemployment relief.

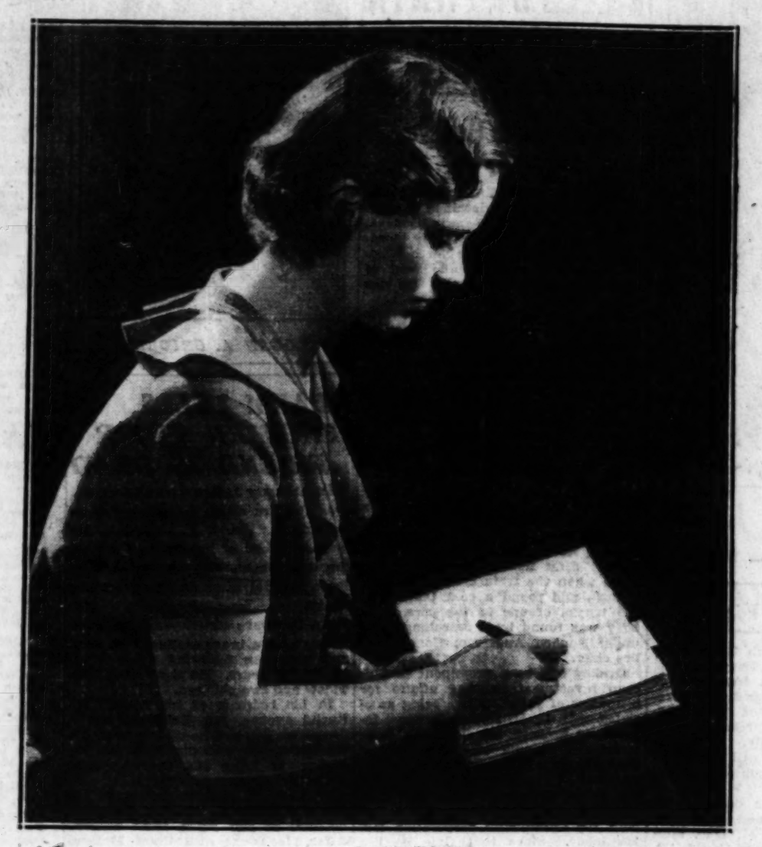

(Kaufman & Fabry Photo)

DOROTHY ALDIS, departing for the moment from her role of writer of juvenile books ("Squibbles," "Everything and Anything," "Jane's Father," etc.) produces her first novel "Murder in a Haystack" which has already won a place among the best sellers. The ever-present camera finds her autographing a fresh copy with another best seller, the ever-present Parker Duofold Pen. Mrs. Aldis, like many widely-read writers, including the late Sir Arthur Conan Doyle ("Sherlock Holmes"), admires Parker Pressureless Touch, extra ink capacity and balanced symmetry.

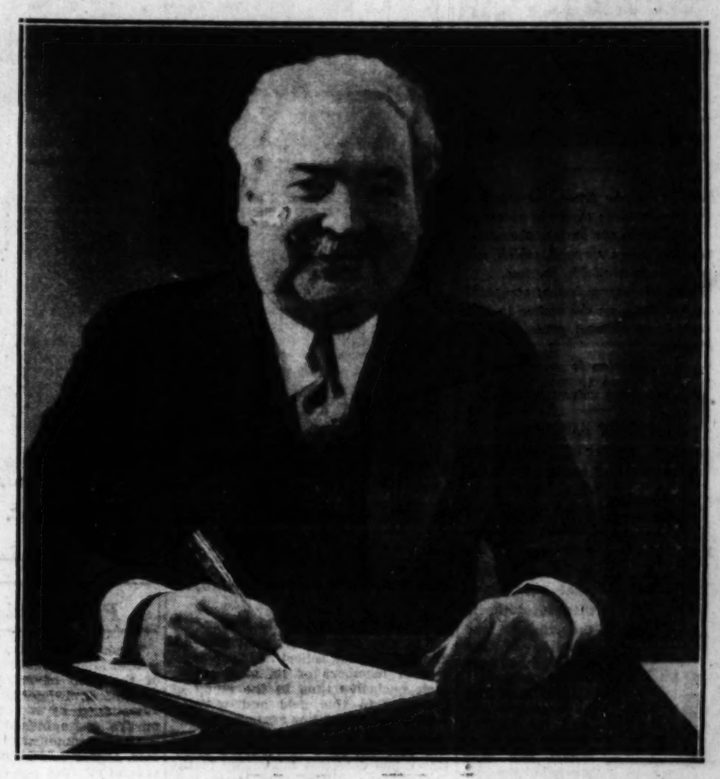

(Kaufman & Fabry Photo)

GEORGE RECTOR, director of cuisine, the Milwaukee Road, registers 14 Karat satisfaction with his Parker Duofold Pen which he uses daily in preparing the menu for more than 50 dining cars of the Milwaukee system. Mr. Rector is not only known as the author of tempting foods, but as the former head of the internationally known "Rector's" of New York. He is a member of the Societé des Cuisinières Paris.

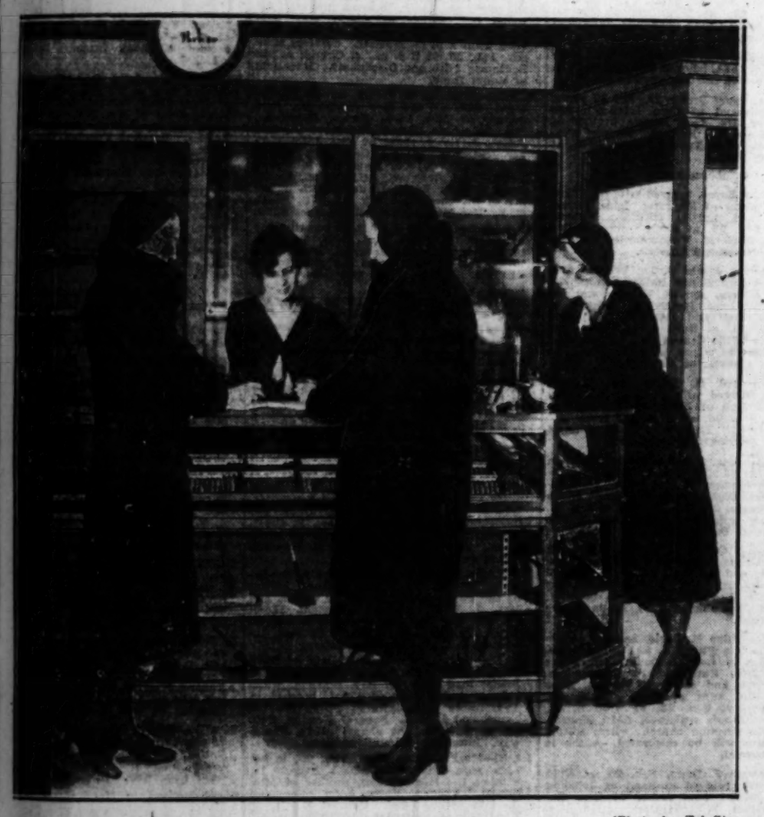

(Photo by Toloff)

THESE THREE LITTLE MAIDS FROM SCHOOL are Northwestern Co-eds trying the Pressureless Writing of the Parker Duofold Pen. As like attracts like—these popular Kappa Kappa Gamma Sorority members naturally select the Parker Duofold, voted the most popular pen in College or High School by 31% to 72% when College Humor and Scholastic Magazines polled students to find out which pens they owned. Left to right: Miss Virginia Fling, Miss Augusta Watson, Miss Frances Nicholas, presiding behind the counter, Miss Inma Anderson.

(Photo by Underwood & Underwood)

LITTLE FLORENCE AND MARTHA HOOVEN START THE NEW SEMESTER OF SCHOOL, and like most mothers who want their children to have every advantage, Mrs. Florence B. Hooven is getting them each a Parker Pen. The watchful cameraman caught the children looking on in anticipation while Miss L. Colby, the salesperson, demonstrates that all Parker Pens write with Pressureless Touch.

(Kaufman & Fabry Photo)

CRACK GOLF INSTRUCTOR, JERRY GLYNN of Olympia Fields Country Club, knows the value of balance in a golf club or a fountain pen. Here he is poising his favorite Parker Duofold beside his favorite driver. In winter he teaches golf to members of the Lake Shore Athletic Club, Chicago, and in summer he marks his "birdies" and "eagles" with a handy midget Vest-Parker Pencil.

$3 $7 $10

Parker Duofold

PEN GUARANTEED FOR LIFE

Beauty
Balance
17.4% More Ink Capacity
Pressureless Writing
Miracle Point

THE SAME PEN TWO WAYS

As a Pocket Pen,
—converted for Desk.

Only the Parker serves as two Pens in one without extra cost. Take from pocket, attach slender taper, and you have a Desk Pen, at will.

Go to any good pen dealer and see how the new Parker Streamlined Shape lets the Pen or Pencil set low in the pocket, without bulge.

Pencils to match all Duofold Pens $2.50 to $5
Other Parker Pens $2.75 and $3.50

ON ARRIVING AT HIS DESK, the modern business man takes his Parker Pen from his pocket, attaches a slender taper, and has a Desk Pen for office use. Only Parker Pens are convertible without extra cost. Thus, any Parker Pen owner requires merely a Desk Base to have a complete Desk Set.

LEAVING THE OFFICE, the Parker Desk Pen again becomes a Pocket Pen by removing the taper and replacing the pocket cap. This permits having one's favorite point at desk or on the go.

(Ruth Harriet Louise Photo)

THE LOVELY JOAN CRAWFORD, Metro-Goldwyn-Mayer Star, was using her Parker Pen as the camera clicked—for Courtesy writes its intimate letters by hand. Joan Crawford will appear during the coming week at local theaters in the talking production "Paid."

NORTHWESTERN U LAUNCHES NEW LAW SCHOOL PLAN

[Stu]dy Social Control by Human Results.

"Law is not the letter, the word, or the book, any more than the power we call electricity is the button, the wiring, or the appliances through which such power is made available for use.

"Law is the expression of acceptable human judgment on the matter in hand and not some abstract principle good for all time.

"Law in operation is government."
—From a statement by Dean Leon Green of Northwestern university law school.

BY PHILIP KINSLEY.

Around the cloister of Northwestern university law school, a quiet, grass bordered, flag paved court which has become in a few years one of the world's centers of legal thought, a silent revolution in the theory and practice of law teaching has been taking place.

DEAN GREEN.
[Bachrach Photo.]

It is a change as radical in its field as that in general education which has been started at the University of Chicago, one with the same aim, but with a different method. Its aim is to put the teaching of law in line with the new physics and modern medicine, to turn out "dependable judgment passing instrumentalities in the form of lawyers," just as an automobile factory turns out a dependable mechanical device.

Study Human Effects.

Deeper than this is its hope of effecting a more scientific control of society, in new administrative and legislative action, its work with society in the great laboratory of Chicago, its view of the law as a power which must be judged by its working results, its human effects. It cuts across all the social sciences, into philosophy, psychology, and history, and amounts to a new study of the problem of life itself.

President Walter Dill Scott announced the new law school program yesterday and Dean Green explained the hopes and purposes behind it.

Four major steps in legal education have been put into operation. These are:

1. Coördinating formal classroom training with highly individualized training.
2. Alliance of the cloister and the field laboratory of metropolitan Chicago, through the teachers who take this as part of their work.
3. Fostering of a large group of publications.
4. A new teaching technic showing how and why the law and judicial process reacts upon society.

Expand Physical Facilities.

"It is believed," said President Scott, "that the intellectual program under way is not surpassed in comprehensiveness, in articulate terms of objectives, in significance to legal education in particular and science of government at large, by any law school program now in process of execution."

Within the next two or three years the law plant on the lake front, consisting of Levy Mayer hall and cloister and the Elbert H. Gary library, will be completed with library additions and student housing, making it one of the most beautiful and adequate institutions in the country.

One of the devices to get rid of the deadening routine of formal classroom work is the adoption of a curriculum designed to give about two years of intensive formal class work, to be followed by a period of one or two years during which a program will be worked out for the special needs of each of the students. A realignment of teaching materials over the whole curriculum has been worked out. The prime function of the teachers with advanced students is to train the individual. From doctrine the way is led into the actual problems which are troubling business and governments.

Use City as Laboratory.

Unlike the University of Chicago, which is basing its student progress on comprehensive examinations, the law school program makes general examinations needless. The bar examination is enough, they think.

"For school purposes," it is stated, "the student will be under constant examination by a group of teachers whose judgment as to his worth is based upon close association and close acquaintance with his work."

In the teaching program it is stated: "This school first of all has taken the Chicago metropolitan area as its laboratory into which to pour the energies of its highly trained experts, and through the study of its problems to train students who will gain an understanding of the problems with which they are to deal later as lawyers and citizens.

Study Law as Social Power.

"In the field of criminal law administration the school has four experienced members of its staff giving their exclusive time to the study of problems in this field and working with the criminal law agencies of Chicago. They have at their command the best equipped and staffed scientific crime detection laboratory in the country, the rich records of the Chicago crime commission, and the legal clinic of the Raymond foundation."

The same method is pursued in law administration, business, industry, and in public law. The alliance of the school with government and business for the purpose of training men in the science of law is regarded as a step of unlimited possibilities. It is, however, in making the study of law a study of the power of society as made effective through courts and other agencies that this program touches human affairs most closely. In commenting on this work Dean Green said:

"The science of law is about where medicine was 40 years ago, before the schools began to operate with clinics and hospitals. Legal education is as yet little more than a name. The legal profession has failed adequately to articulate its function in society. The layman's notion of law demands a complete revision.

A Disciplined Judgment.

"Law is the power that men in society generate and employ to order and control their affairs. It is made available through men as officials of government, as well as through citizens known as lawyers. In the last analysis the lawyer has to pass judgment on all human action. Law is not the crisp rules or improvised generalizations found in books. It is the experienced judgment of men who have disciplined themselves to deal with the power of society in adjusting the details of every day life.

"The only effective teaching about law is through an examination in the utmost detail of how governmental machinery, whether it be the judicial process, the legislative process, or executive process, handles the affairs of men submitted to it; and not only what machinery is employed, but why disposition is made one way or another. Such an examination of the processes of law requires an equally thorough examination of the subject matters upon which they operate, whether those of leisure or otherwise.

"To sustain such an hypothesis as a basis for training law students, our school is developing an institutional process which we hope to be as thorough for its purposes as an automobile factory is for producing automobiles."

Admiral Dewey's Widow Is Dead

MRS. MILDRED McLEAN DEWEY.
[International Newsreel Photo.]

Pneumonia Victim

Washington, D. C., Feb. 21.—[U. P.]—Mrs. Mildred McLean Dewey, widow of the hero of Manila bay, died of pneumonia today at her home here, surrounded by mementos of the admiral's distinguished career.

Death came suddenly. Although Mrs. Dewey had been in ill health for several months, her condition was not regarded as critical.

Mrs. Dewey was the daughter of Washington McLean and was born in Cincinnati on April 17, 1850. Miss McLean became the wife of Gen. W. B. Hazen, U. S. A., shortly after the civil war, and was a widow when she met Admiral George Dewey after his triumph at Manila bay. They were married Nov. 9, 1899, in the rectory of St. Paul's Roman Catholic church here.

Mrs. Dewey is survived by her nephew, Edward B. McLean, the publisher; her grandnephew, Frederick M. Bugher, and several cousins in Ohio.

Mrs. Marion Vaughan, Wife of Retired Publisher, Dies

Mrs. Marion Gates Vaughan, wife of L. Brent Vaughan, 1120 Lake Shore drive, retired publisher, died yesterday on the operating table at West Suburban hospital, where she had been taken suffering from a kidney ailment. She was 42 years old and was born in Oak Park. She married Mr. Vaughan six years ago. Surviving her are her husband and two children, James, 3 years old and William, 1. Private funeral services will be held tomorrow.

Dr. Herman H. Young, University Professor, Dead

Indianapolis, Ind., Feb. 21.—[Special.]—Dr. Herman H. Young, professor of clinical psychology at Indiana university and head of the psychological research bureau of Indiana university hospitals, died today following a week's illness from pneumonia. Dr. Young was widely known for his work among children in the James Whitcomb Riley Memorial hospital.

E. PERRY RICE, PHYSICIAN HERE 42 YEARS, DIES

Dr. E. Perry Rice, for 42 years a practicing physician in Chicago, died of pneumonia yesterday at his home at 7000 South Shore drive. He was well known in Masonic circles. Dr. Rice was born in Adams Center, N. Y., came to Chicago in his youth and was graduated from the Rush Medical college in 1889. He maintained offices at 343 South Dearborn street for 30 years.

Dr. Rice was associated with the Jenner Medical college, and conducted a clinic at the Chicago Medical school. He was a member of the Chicago Medical society and the Midland club. Funeral services will be held at 1 p. m. tomorrow at 1820 South Michigan avenue under Masonic auspices, with burial at Elgin. Surviving are his widow, Mrs. Florence B. Rice, and two sisters, Mrs. Ida Stevens of Yonkers, N. Y., and Mrs. William Babcock of Watertown, N. Y.

MOVIE FRIENDS AT FUNERAL OF LOUIS WOLHEIM

Hollywood, Cal., Feb. 21.—[Special.]—While a few score laymen admirers lingered outside Beverly Hills Community Presbyterian church, the motion picture world, which knew him best, said farewell to Louis Wolheim today. After brief services conducted by the Rev. Arthur Lee Odell, the body of the genial "good bad man" of the stage and screen was conveyed to Hollywood cemetery, where it was cremated.

Mrs. Ethel Wolheim leaned on the arm of Charles Wolheim, the actor's nephew. Pallbearers were Samuel Goldwyn and Joseph Schenk, motion picture producers; Jack Gilbert, Buster Keaton and Claude King, actors, and Ralph Block.

The church was filled with floral tributes, some of them from the men of a past generation at Cornell university, who knew Louis Wolheim as a varsity football player and an instructor and fellow in mathematics prior to his stage career.

Eugene Davis, Mine Owner, Dies Suddenly in Capital

Washington, D. C., Feb. 21.—(AP)—Eugene Davis, 71, mine operator in this country and Africa, died unexpectedly today at the hotel where he made his home. Death was due to heart disease. He was a native of Indiana.

LOGAN GRIDLEY, CHICAGO BROKER, KILLED BY TRAIN

Struck While Taking a Walk Near Geneva.

Logan A. Gridley, Chicago investment broker, who maintained a home and prize stock farm near Geneva, was struck and killed yesterday morning by a milk train on the North Western railway a quarter mile west of Geneva while taking a walk. He was 47 years old.

Gridley had been prominent in civic and banking circles for a number of years and at one time was reputed to have been worth more than a million dollars. Two months ago he suffered a nervous breakdown and spent a month in Arizona for his health. Since his return a few weeks ago he had been under the care of physicians.

Takes Daily Walk.

A daily walk through the countryside was one of the physicians' prescriptions. Ordinarily accompanied by an attendant, Mr. Gridley yesterday insisted he was well enough to walk alone. First indication of his death came when the train crew arrived in Geneva and found a coat tangled in the trucks of one of the cars. His body was found by a searching crew under Reuben Anderson, Geneva police chief.

Gridley had been prominent in Chicago investment banking affairs for a number of years. After being associated with E. H. Rollins & Sons, investment brokers, 231 South La Salle street, he became vice president of the Chicago Investment Securities corporation at the same address. After ten years' connection with this concern, he supervised the consolidation with the Continental corporation last December. Since that time he has served as vice president of the new concern, the Continental-Chicago corporation.

Widow and Sister Survive.

His widow, Emily Richards Gridley, is a daughter of R. C. Richards, for many years general claim agent of the C. & N. W. railway. He is also survived by a half sister, Mrs. Irene Hyde of Geneva.

Mr. Gridley was a member of the following clubs: Chicago, University, Mid Day, Attic, Electric, Chicago Golf, and Geneva Golf clubs. He was a graduate of the University of Chicago.

Funeral services will be held privately from the home, Peck road and Jeffie street, Geneva, tomorrow afternoon. Interment will be in Oak Hill cemetery.

A coroner's jury under Deputy Coroner W. A. Keiser in the afternoon decided that Mr. Gridley came to his death while walking on the right of way near Golf Club crossing, west of Geneva.

Killed by Train

LOGAN A. GRIDLEY.

ALARM TELLS FIREMEN THEIR FRIEND IS DEAD

An obituary notice was clicked out over the fire alarm telegraph system last night. Robert F. Delaware, fire fan and friend of hundreds of men in the department, died at the Jackson Park hospital after an illness of two weeks.

Mr. Delaware was 43 years old, sales manager of a brass castings company, and had been following fire engines for twenty years. He is survived by a widow and two children.

In his bedroom at his home, 7846 Euclid avenue, Mr. Delaware had a fire alarm set, and he seldom missed a big blaze. On cold nights it was his custom to bring the firemen coffee from the nearest restaurant.

With the family at the death bed was Chief Horace McLean, battalion marshal of the Hyde Park district. After Delaware died Chief McLean stepped to the telephone and dialed "Fire 1313."

"Notify the boys that Bob Delaware has answered his last alarm," the chief said, and within a few minutes firemen in stations all over the city heard the message.

Hursen Funerals in Every Neighborhood

HURSEN Funerals are being conducted constantly in every nook and corner of Chicago. They are seen constantly, also, in all the suburbs—north, south and west.

A situation such as this is unusual in this country. Hursen's has always been unusual. Years ago Hursen **revolutionized** the methods of funeral technique. Service, environment, manner, personnel, automobile equipment, and above all, price, were all revolutionized.

Hursen Chapels are today recognized as the finest institutions of the kind in this country. The North Side Chapel particularly is a masterpiece of beauty, massiveness, facilities and arrangements. It has recently been remodeled. The South Side and West Side Chapels are palaces, convenient for the **smallest** or the **largest** funerals.

All Hursen automobile equipment, the finest things on wheels, was built for Hursen along Hursen special designs. Yet, the charge is **no greater** than for equipment far less desirable.

There is no charge for the use of any of the three Hursen Chapels, each equipped with organs of unmatchable tone and size. The charges for Hursen funerals are less than the charges usually made elsewhere. **So, call Hursen, of course!**

Hursen
3 Funeral Homes:
West—2346 W. Madison St. Ph. WESt 0100
North—929 Belmont Av. Ph. WELlington 1724
South—1820 S. Michigan. Ph. CALumet 4030
Chicago's Independent Funeral Director

QUALITY COAL BY BOAT

Saves You Money!

BOAT FREIGHT IS LESS THAN RAIL FREIGHT. WE PASS THIS SAVING ON TO YOU

FULL LOAD BARGAINS

PREMIUM POCAHONTAS MINE RUN $7.10
WEST VIRGINIA SCREENINGS FOR STOKERS $5.50
Half West Virginia Lump and 3-inch Pocahontas Mine Run $7.10

IF YOU DON'T NEED COAL NOW, CLIP THIS AD AND SAVE IT

We Deliver Any Size Load
Pocahontas can be delivered as far south as 79th Street at minimum cartage rates, and to points beyond the city limits at only a slight increase in cost.

OUR GUARANTEE
Average Pocahontas coal contains 14,000 heat units and 7% ash. Our Premium Pocahontas contains over 15,000 heat units and less than 4% in ash. We agree to a deduction of 5c per ton for each 100 B. T. U. under 15,000 and 5c per ton for each 1% in ash over 4%.

Docks, Mouth of River, Downtown
State 9523
Marine Coal Co.
75 E. WACKER DR.

COMPLETE FUNERALS
AS LOW AS $110.00

When costs must be low—and known in advance—we furnish a complete funeral as low as $110. No charge for use of Chapel, seating 250, organ equipped. Beautiful reception room—and private rooms.

Lain & SON
UNDERTAKERS
63rd. & HARVARD
TEL: WENTWORTH 0025

There is no necessity for any family feeling that our service is out of reach; we serve all alike.

CARROLL
Funeral Director
1158 N. Clark St.
Phone-Diversey 0735
4542 Ravenswood Ave.
Phone-Longbeach 6713

RUPTURE

Don't submit to avoidable operations or the use of antiquated trusses, as they all act where the lump is and not where the opening is. The opening is seldom larger than a dime no matter the size of the rupture, and all cases can be retained with the end of a lead pencil. The Spermatic Shield-Complex in combination with the Retainer-Simplex (Patent No. 747247, No. 1237700 and other patents pending)—a scientific achievement in a highly specialized art. It will not only retain any case of rupture perfectly, but contracts the opening in 10 days on the average case. Infinitely superior to any instrument method of operations and producing results in no other way obtainable. All cases are secure a lifetime as against further trouble or expense. Large or difficult cases or incisional rupture (following operations) specially solicited. The instrument received the only award in England and in Spain, producing results without surgery, injection, medical treatment or prescriptions with distinguished personal patrons of all nations. See Booklet on "The Fallacy of Surgical Procedure." "If you want done what the rest cannot do—see Seeley."

N. B.—Every statement in this notice has been verified before the Federal and State Courts.

Hours 10 a. m. till 5:30 p. m.
Telephone Central 4732
on the Air Daily 1:30 P. M.
Station WCHI Sundays 2:45 P. M.

Seeley's (Rupture) Establishment
140 N. Dearborn St. Cor. Randolph

Slightly Used Oriental Rugs
AUCTION SALE
at 2 P. M.
Tomorrow, Monday, Feb. 23rd
of Slightly Used
Oriental Rugs

Pieces that have been accepted as part payment in trade on larger sizes by Wabash Ave. rug firm.

ALL GENUINE ORIENTALS

ALBERT J. MENDELSSOHN & CO.
Chicago's Leading Auctioneers
606 S. Wabash Ave., at Harrison St.

MAUSOLEUM
WILLIAM J. BLAKE MONUMENT COMPANY
Erected Throughout U. S. Booklet Free
Wm. J. Blake, Pres., with 30 yrs. continuous service
Pittsfield Bldg., 55 E. Washington
Central 2917

MAUSOLEUM or MONUMENT
The Old and Reliable
CHAS. G. BLAKE CO.
6600 N. Western Ave. 1000 E. 67th St.
228 N. La Salle St. Fairfax 9876
Nation-Wide Facilities—Free Booklet

DEATH NOTICES

In Memoriam.

BRENNAN—Matthew Craig Brennan. In sad but loving memory of my dear son, who passed away seven years ago, Feb. 22, 1924. I think of you as one who sleeps, all free from grief and pain and know the happy day will come when we shall meet again. In life I loved you dearly, in memory I do the same.
LONESOME MOTHER.

NIEMANN—Anna Niemann. In loving remembrance of our dear mother and wife who passed away 9 years ago today, Feb. 22, 1922.
LOVING CHILDREN AND HUSBAND.

OTLEY—Matilda Otley. In memory of my dear mother, who passed away four years ago today.
"Some time, some day, my eyes shall see
Your face, so dear to memory."
YOUR LOVING SON, WALTER.

SCHEIDLER — Magdalena Scheidler. In memory of our mother, who passed away one year ago, Feb. 23, 1930.
In the graveyard, softly sleeping
Where the flowers gently wave,
Lies the one we loved so dearly,
But whom we could not save.
MARY, HELMA, AND MARTHA.

AHERN—John Ahern, beloved husband of the late Margaret, nee Kennedy; father of Mrs. Agnes G. Quinlan, Edward W., William J., and the late George, Frank, and May Ahern. Funeral Monday, 9 a. m., from 3818 Wilcox-st., to St. Mel church, thence to Mount Carmel cemetery.

ANDERSON—Josephina Anderson, dearly beloved wife of the late John Anderson, fond mother of Albert, John, Andrew, Charles, Linnea Anderson, and Mrs. Bertha Olson. Funeral at late residence, 5518 Race-av., Monday, at 2 p. m. Interment Elmwood.

ANDERSON—Austen W. Anderson, suddenly, beloved son of Helen M. and Fred T. Anderson, dear brother of Clarence, Glen, Kenneth, Royal and Ruth. Funeral service Monday afternoon at chapel, 4141 Cottage Grove-av. Phone Drexel 0510 for information.

ANIS—Sophia Anis, wife of Arthur, beloved mother of Mrs. Ray Weinshenker, Mrs. Hannah Grossman, Mrs. Esther Himmel, Albert, Carl, and the late Rose Anis. Funeral Monday, Feb. 23, 10 a. m., at chapel, 3021 W. Fullerton-av. Interment Jewish Waldheim.

BALDACCI—Frances Baldacci, beloved wife of Joseph, fond mother of Lucille and Albert. Funeral Monday, 8:30 a. m., from late residence, 622 S. Paulina-st., to St. Jarlath church. Interment, Mount Carmel.

BARNETT—Mrs. Leah Barnett, beloved wife of the late Joseph Barnett, beloved mother of Mrs. Ben [Sadie] Robinowitz, Morris, Ira, Eva Barnett, and the late Mrs. Ray Rich, beloved grandmother of Ricka Rich and Mrs. Louis [Bessie] Davis. Funeral at chapel, 4911 Broadway, Monday, Feb. 23, at 12 noon. Interment I. W. S. O. cemetery, Forest Park.

BERGDAHL—Aleck E. Bergdahl of 4309 Fullerton-av., fond son of the late Herman A. and Emily, beloved brother of Hjalmar and Verona Brant. Funeral Monday, Feb. 23, at 2 p. m., at funeral home, 3918-20 Irving Park-blvd. Interment Mount Olive.

BERGMAN—Rae Bergman of 1023 W. 63d-st., Feb. 20, 1931, beloved mother of Nettie. For information call Englewood 0365.

BERRON—Anthony Berron Jr., age 33 years, beloved husband of Cora [McKay], son of Mr. and Mrs. A. J. Berron, brother of Rose, William, and Herbert. Funeral service and interment Tuesday, 9:30 a. m. at Milwaukee, Wis.

BOSK—See Perciabosco notice.

BOYER—Mary Boyer, beloved wife of Alfred Z. Boyer, sister of Margaret, John, James, Emmett, and Lucille Higgins. Funeral Monday, Feb. 23, at 9:30 from her late residence, 6539 N. Washtenaw-av., to St. Hilary's. Interment Rosehill.

BURKE—Robert James Burke, beloved husband of Florence, nee Halloran, fond father of Audrey, son of William and Sabina Burke, nee McGovern, brother of Harry, Edmund and John. Funeral Monday, Feb. 23, at 9:30 a. m., from late residence, 2415 Geneva-ter., to St. Clement's church, where high mass will be celebrated. Interment Calvary.

BURKE—Winifred H. Burke, nee Mellett, Feb. 20, beloved wife of John H., sister of Mrs. Plumb of Utica, N. Y. Funeral Monday, Feb. 23, at 9 a. m., from late residence, 8625 Throop-st., to St. Kilian's church. Interment Mount Olivet.

CARSON—Alma Carson, loving wife of Peter, dear mother of Mrs. Mildred Brinkman, beloved grandmother of Fred Carter, fond sister of Mrs. Olga Severin and Oscar Lonnquist. Funeral Monday, Feb. 23, at 2 p. m., at her late residence, 8448 S. Aberdeen-st. Interment at Oak Hill.

COHEN—Bella Cohen, Feb. 18, 1931, in Havana, Cuba, beloved sister of Mrs. Lina Bernhard and Joseph Kalisky. Funeral services Monday, Feb. 23, 9:30 a. m., at chapel, 936 E. 47th-st. Interment Rosehill. Cleveland, Memphis, and St. Louis papers please copy.

DOYLE—Josephine F. Doyle, beloved daughter of the late Philip A. and Ellen Doyle, fond sister of Lucy I. Doyle, Mrs. Nellie Brown, Mrs. Katherine D. Crane, Mrs. Alfred Otto and the late Vincent, John and Phillip, aunt of Marie Doyle. Funeral Monday, Feb. 23, at 9:30 a. m., from her sister's residence, 3515 Monroe-st., to Resurrection church, where solemn high mass will be celebrated. Autos to Mount Carmel.

DUNN—Thomas J. Dunn, Feb. 20, at 4330 Emerald-av., beloved husband of Johanna Murphy Dunn; fond father of Etta Enright, Hubert, William, Officer John, Mrs. Margaret Held, and the late Josephine Osborn, Frank, Thomas, Mary and Katherine Dunn, devoted grandfather of Robert Thompson, Mildred Osborn, Mrs. Josephine Enander, Thomas and Maurice Enright, Rita and William Dunn, and Milton Held Jr. Native of County Kerry, Ireland. Funeral Monday, 9 a. m. to St. Gabriel's church. Interment Holy Sepulchre. Call Yards 0617.

EBINGER—Oliver John Ebinger, beloved husband of Melvina, nee Morlock; father of Ada, Doras, Lois, and Oliver John Jr., passed away at Miami, Fla. Services Euclid Avenue Methodist church, corner Euclid and Washington-blvd., Oak Park, Monday, Feb. 23, at 2 p. m.

ELISCO—Lester Elisco, of 133 S. 16th-av., Maywood, age 37 years, beloved husband of Freda, nee James, fond father of Marcella, Neil, and Doris, son of Kate and the late Morris, brother of Louis and Charles. Funeral Monday at 2 p. m., at chapel, 3125 W. Roosevelt-rd. Interment Jewish Waldheim.

ENNIS—Thomas Ennis; at parlors, 3058 Van Buren-st.; husband of the late Mary Doyle Ennis, father of Mary Ennis and the late Mrs. Elizabeth Quirk. Funeral—Monday, Feb. 23, 10:30 a. m., to Our Lady of Sorrows church. Interment Mount Carmel.

ERICSON—Otto Christian Ericson, Feb. 21, 1931, at his home, 2645 Orrington-av., Evanston, Ill., husband of Eda Louise, father of Mrs. Harry H. Spearman, Mrs. Dwight S. Defty, Ruth D., Elmer O., Norman W., Willard E., Chester F., and Melvin B. Ericson. Funeral services 1 p. m. Monday at Rosehill cemetery chapel.

ESPING—Amalia C. Esping, 7430 Michigan-av., Feb. 20, 1931, beloved wife of August V. Esping, mother of Edward M., Walter A., Harry E., George A., Lillian V., and Celia. Grandmother of William Esping. Services at chapel, 63d and Harvard, Monday, Feb. 23, at 12 noon. Interment at Cedar Park.

FENNELL—Anna R. Fennell, Feb. 20, 1931; aunt of Mrs. Jennie O'Connor. Funeral from chapel, 1820 S. Michigan-av., Monday, 9 a. m., to St. Thomas the Apostle church. Interment St. Mary's cemetery, Mendota, Ill.

FOALE—Queenie Foale, Feb. 21, beloved wife of Edwin, fond mother of Mrs. Susanna Hamilton and Edwin Foale Jr., daughter of Augusta and the late James A. Shoop, sister of Mrs. Ina Meyer of Wheaton, Ill.; Mrs. Merle Casey of Laporte, Ind., and Clarence Shoop of Mount Vernon, Ill. Remains at funeral chapel, 5522 S. Halsted-st. Funeral services at chapel Monday, 2 p. m. Interment Mount Hope.

FOERTSCH—George Joseph Foertsch, beloved husband of Anna, nee Strobel; fond father of Mrs. Evelyn Vignola, Lorraine, Arthur and Ralph Foertsch; brother of Mrs. Tillie Gasser. Funeral Monday, 9 a. m., from late residence, 1414 S. 60th-ct., Cicero, to St. Francis of Rome church. Burial St. Boniface cemetery.

FRIEDMAN—Fanny Friedman, age 75 years, late of 4740 N. Central Park-av., beloved wife of the late Joseph of Milwaukee, Wis., fond mother of Mrs. Louis B. Lefkow and Mrs. N. Engel of Milwaukee, Wis. Services Sunday, Feb. 22, at 3 p. m., at chapel, 4911 Broadway. Remains in state until 8 p. m. Sunday. Interment Spring Hill cemetery, Milwaukee, Wis.

FYFE—Isabella Fyfe, beloved wife of William B. Funeral services at chapel, 4141 Cottage Grove-av., Monday, Feb. 23, at 3:30 p. m.

GIOVANNONI—Angelo Giovannoni, beloved husband of Eliza and fond father of Mrs. Bruna Buti. Funeral Monday, 9 a. m., from late residence, 116 Willard-ct., to St. Stephen's church, Ohio and Sangamon-st. Interment Mount Carmel cemetery.

GOLDSMITH—Moses Goldsmith, beloved husband of Fannie; fond father of Melvin, Minnie Loevenhart, and Herbert. Funeral Monday, Feb. 23, at 2:30 p. m., at chapel, 936 E. 47th-st. Interment Rosehill.

DEATH NOTICES

GOTTSCHALK—William Gottschalk Jr., Feb. 21; beloved husband of Mildred, nee Carroll; fond father of Margaret, Richard, and Albert. Funeral at home of William Gottschalk Sr., Wheeling, Ill., Monday Feb. 23, at 2 p. m., thence to Wheeling Presbyterian church. Burial at Wheeling cemetery.

GOULD—Rebecca Gould, nee Behr, age 64 years, late residence, 1653 S. Clifton Park-av., beloved wife of Joseph, mother of Rose Jaffe, Cathryn Wohl, Ethel Rutenberg, Bess Waller, Annetta, Lucille, Helen, Herman, Leo, and Stanley, sister of Ben Behr, Molly Chellmer, Anna Rosenstein, Minnie Berliner, Ida Sideman, Fay Berger, Anna Cohan, and Tena Jacobs. Funeral Monday, 3:30 p. m., at chapel, 3163 Ogden-av. Interment Kovner cemetery, Forest Park.

GREEN—John Green, brother of Mrs. Nellie Haines and late Patrick Green. Funeral 9 a. m., Monday, at late residence, 312 Chestnut-av., St. Charles, Ill.

GRIDLEY—Logan A. Gridley, at Geneva, Ill., Feb. 21, beloved husband of Emily Richards. Private services at late residence, Monday, Feb. 23, at 2 p. m.

HAERLE—Henry Haerle, beloved husband of Lillian Valko Haerle, fond father of Bessie, Dorothy, Evelyn, and Robert, son of Julius and Sophie, brother of Lillian Rieger, William, Emma Solomon, Fred, Herbert Charles, and Albert. Funeral Monday, at 2 p. m., at mother's home, 4947 Medill-av. Interment Montrose.

HAGERTY—Edward E. Hagerty, Feb. 21, suddenly, beloved husband of Josephine Mulvihill Hagerty, fond father of Melville T. and Ladona E. Hagerty. Funeral Monday at 10:45 a. m. from his late residence, 7626 S. Peoria-st., to St. Leo's church. Interment, Mount Olivet.

HALLORAN—William P. Halloran, Feb. 20, 1931, late of 850 Barry-av., beloved uncle of Florence A. and the late Mary C. Halloran. Funeral Monday, 9:15 a. m., from chapel, 929 Belmont-av., to St. Sebastian church. Interment Mount Carmel.

HALTER—August Halter, Feb. 20, 1931, beloved husband of Emma F. Halter, brother of Herman. Services at residence, 3064 Cheltenham-pl., Monday, Feb. 23, at 2 p. m. Interment at Oakwoods.

HALVERSON—Dorothy Elizabeth Halverson, nee Rand, Feb. 21, beloved wife of Charles P. Halverson Jr., mother of Richard Rand and Dorothy Elizabeth Halverson, daughter of Mr. and Mrs. Nelson Cyril Rand, sister of Mrs. Nellie Terfry, Donald, and Clifford Rand. Funeral notice later.

HAROLD—Minnie Harold, nee Diesing, of 3820 N. Damen-av., suddenly; beloved wife of John; fond sister of Martin Diesing, Bertha Mueller, Lena Goerk, William Diesing, Katherine Clark, Elise Brown, and Adelaide Bleimes. Funeral Tuesday, Feb. 24, at 1:30 p. m., at chapel, 3905-07 Lincoln-av. Interment Memorial Park.

HARRISON—Mrs. P. B. Harrison, nee Karolyna Jilek, beloved wife of P. B. Harrison, mother of Sisters M. Edmund Mercedes and M. Carolyn, Mrs. Mary Arend, Leonard, Frank, Thomas, Albert, Karolyn, Anselm, and Bernard. Funeral from 2101 Montrose-av., to Queen of Angels church at 9:30 a. m., Tuesday, Feb. 24. Interment All Saints cemetery. No flowers, please.

HAYNES—Joseph R. Haynes, 1640 E. 50th-st., Feb. 20, 1931, beloved husband of Helen C., brother of Clara, May, and George Haynes. At chapel, 63d and Harvard, until 1 p. m. Monday. Services Monday, Feb. 23, at 3 p. m., at Church of the Redeemer, 56th and Blackstone. Interment at Mount Hope.

HEALY—Catherine M. Healy, nee Nolan, beloved wife of the late Joseph J., fond mother of Mrs. Sadie Haney, David L., Mrs. Josephine Garvey, Margaret F., and Joseph J. Healy, sister of Mrs. Julia Werner and Mrs. Bridget Osborne. Funeral Wednesday, Feb. 25, from her late residence, 7604 Lowe-av., at 9 a. m., to St. Leo's church. Burial Mount Olivet. Member of St. Cecelia's court, No. 173, W. C. O. F. For information call Prospect 3889.

HERBERT—Clarence G. Herbert passed away at South Pasadena, Cal., Feb. 7, 1931, beloved husband of Margaret, nee Carter, loving son of Mrs. Louise Herbert, brother of Mrs. Amy Oehler and Mrs. Jennie Barth Wells.

HOBAN—John Hoban, of 2053 Bissell-st., fond brother of Thomas, Mrs. Mary Richardson, and the late Patrick. Funeral Tuesday, Feb. 24, from funeral home, 3552 Southport-av., to St. Vincent's church. Interment All Saints.

JOHNSON—Nilsine Johnson, Feb. 19, wife of the late August Johnson, fond mother of Nels, John, Mrs. George Johnson, and Hanna Johnson. Funeral Monday at 2 p. m. from late residence, 4031 N. Albany-av., to Swedish Mission church, corner Monticello and Berteau-avs., at 2:30 p. m. Interment Mount Olive.

KEENE—Edward Keene, Feb. 21, 1931, age 90 years, of 921 Chicago-av., Oak Park, brother of George J. Keene and Selina McMaster, and the late Joseph Keene and Georgania Gair; uncle of Laura B. Craft. Funeral private, Monday, Feb. 23, at 10:30 a. m., at residence. Interment Rosehill. Please omit flowers.

KELLAM—Homer Kellam, suddenly, in Detroit, beloved husband of Janet Kellam of the Gaylord hotel, fond son of Mr. and Mrs. J. W. Kellam of Allendale, N. J. Funeral service Monday at 2 p. m. in funeral parlors at 1212 E. 55th-st. Interment Mount Auburn cemetery.

KRAUS—Emil Kraus, age 68, late of 5550 Kenmore-av., beloved husband of Tillie, nee Brede; fond father of Mrs. Emanuel Wertheimer, grandfather of Carol, brother of Mrs. Annie [Miloslawsky] Mills, Charles, Louis, and Samuel. Funeral Monday, Feb. 23, at 2 p. m., at chapel, 4911 Broadway. Interment Rosehill cemetery.

LAND—Mrs. Johanna Land, Feb. 20, in her 74th year, late home 10055 Avenue L., wife of the late William, mother of Mrs. Lillian Baumann, Harry, John Allen, and the late Arthur Land. Funeral Monday at 2 p. m., at mortuary, 10240 Ewing-av. Interment at Oakwoods. Call South Chicago 0632.

LOWENTHAL—Sophie Lowenthal, nee Kahn, Feb. 21, 1931, fond mother of Lottie Blustein, Benjamin, and Leo B. Lowenthal. Funeral Feb. 23, 1:30 p. m., at chapel, 936 E. 47th-st. Interment at Oakwoods. Omit flowers.

MACKINDAY—Robert J. Mackinday, late of 4834 W. Adams-st., beloved husband of Mary, nee La Bounta; father of Mrs. Fred Eads, John Mackinday, Mrs. Patrick Barrett, and Jessie Mackinday. Funeral Monday at 8:30 a. m. from chapel, 238 S. Cicero-av., to Resurrection church. Interment All Saints.

MADIGAN—Delia Madigan, nee O'Brien, beloved wife of Denis; fond mother of Thomas, John, William, Theresa, and Edward Madigan; daughter of Hannah and the late Denis; sister of Mrs. Mary Noble, Mrs. Josephine Mahoney, Patrick, and John O'Brien. Funeral Monday, Feb. 23, from her late residence, 417 W. 79th-pl., at 9 a. m. to St. Leo's church. Burial Holy Sepulchre. For information call Prospect 3889.

MAHONEY—Mary Margaret Mahoney, suddenly; beloved daughter of Daniel E. and Crystal, nee Spoo; fond sister of Eleanor and Veronica Mahoney. Funeral Tuesday, Feb. 24, from her late residence, 6332 S. Washtenaw-av., at 9 a. m., to St. Rita's church. Burial Holy Sepulchre. For information call Prospect 3889.

MANFROI—John B. Manfroi, 4618 Kenmore-av., Feb. 21, 1931, beloved father of Elizabeth Abigail Manfroi, brother of Alfred Manfroi, Mrs. Nilda B. Merrill, Mrs. Catherine M. Long, Mrs. Josephine C. Sheldon, Mrs. Violet Hunt. Services at chapel, 63d and Harvard, Monday, Feb. 23, at 3 p. m. Interment, Mount Greenwood.

MASON—Lillian M. Mason, Feb. 21, at 1526 E. 68th-st.; daughter of the late John and Mary Brazil Mason; sister of Anna and Josephine and the late James and John Mason. Funeral Tuesday at 9 a. m., to Church of St. Laurence. Interment at family lot at Mount Olivet. Particulars, Yards 0703.

MATTSON—Eleanor Mattson, age 5 years, 7817 Indiana-av., Feb. 20, 1931, beloved daughter of Mr. and Mrs. O. E. Mattson. Interment was private, Oak Hill cemetery, Saturday, Feb. 21.

McCLENATHAN—Harry R. McClenathan, Feb. 21, 7420 Prairie-av., beloved husband of Jennie, nee Cobban, fond father of Merle McClenathan, brother of Mrs. William Hitchenas and Fred McClenathan. Funeral Tuesday, 9 a. m., at St. Columbanus church. Interment Holy Sepulchre.

McGRATH—Lillian McGrath, Feb. 21, 7101 South Shore-dr., beloved sister of Ida McGrath and the late Gertrude. Funeral services at chapel, 7705 Cottage Grove, Tuesday, 2 p. m. Burial at Oakwoods.

McCORMICK—Patrick McCormick, formerly of 4423 Gladys-av., beloved husband of the late Mary, nee Bride, father of Richard H. and the late John P. McCormick. Funeral Tuesday, 9 a. m., from late residence, 3826 Wilcox-st., to St. Mel's church, to Mount Carmel cemetery.

MILLER—Harry E. Miller, beloved husband of Stella Miller, nee Bechtloff, fond son of Andrew Miller, brother of Louis and Lillian Miller of Kansas City, Mo. Funeral Monday at 1:30 p. m. at 8328 S. Paulina-st. Interment at St. Maria cemetery. Kansas City papers please copy.

MINIAT—Chester Miniat, son of Michael and Stella Miniat, brother of Harriet, Edmund and La Vergne, Feb. 19, 1931. Funeral Monday, Feb. 23, from late residence, 6456 S. Whipple-st., to Nativity B. V. M. church, 69th and S. Washtenaw-av., at 9:30 a. m.

MORRISSEY—Emma Morrissey, nee Windross, beloved wife of the late Andrew, fond mother of Charles T. Morrissey. Funeral Monday at 7:45 p. m. at late residence, 4417 Madison-st. Interment Oconto, Wis.

DEATH NOTICES

O'BRIEN—George H. O'Brien, Feb. ... beloved husband of the late ... O'Brien, loving father of Agnes ... and Mrs. Daniel H. Conway ... Monday, Feb. 22, from chapel ... Clark-st., 9:30 a. m., to St. ... church. Interment Calvary. Member of ... 104th N. Y. infantry. ... R. Kindly omit flowers.

O'CONNOR—George F. O'Connor, beloved ... of the late Michael and Margaret ... Van O'Connor, fond brother of ... gene, Charles L., Joseph G., ... Mary J. Carr, Mrs. Grace Hoff ... late William A. O'Connor. Funeral ... day, Feb. 23, 9 a. m., from ... 7044 S. Loomis-blvd., to St. ... church. Interment at Calvary.

O'CONNOR—
See Riordan notice.

O'NEILL—Thomas P. O'Neill, beloved husband of Dorothy, fond father of ... J., Dorothy, Loretta, Madeline, and ... brother of Andrew, John, Joseph, and ... O'Neill. Funeral from late residence ... Fletcher-st., Tuesday at 9 ... Veronica church. Interment Mount ...

OSGOOD—Patricia Osgood of 2652 ... wood-av., Feb. 21, 1931, fond ... of William J. and Loretta, nee ... Funeral Monday at 9:30 a. m. ... tagious hospital. Burial private ... mation phone Humboldt 2773.

PETERSON—Ole R. Peterson, Feb. ... his 85th year, late home, 435 W. ... blvd., husband of the late Mary ... Peterson, father of Christian, ... Jr., Neal Peterson and Mrs. Gust ... 2 grandchildren. Funeral services ... at 2 p. m. at daughter's home, ... 85th-st. Interment at Oakwoods ... South Chicago 0632.

PETULLO—Susie Petullo, dear daughter of Michael and Rose, fond sister of ... Emil Mastrandrea, Mary, Joe and ... Funeral from late residence, ... Laflin-st., Feb. 23, at 9 a. m., to ... Lady of Pompeii church, where ... high mass will be celebrated, by ... Mount Carmel. For information ... ket 5333.

PERCIABOSCO—Vito Perciabosco of ... Ridgeway; beloved husband of ... fond father of Angelo, Henry, ... Mrs. Julia Vece, Palma, Jeanette, ... and Anna. Funeral Monday, Feb. 23, 9 a. m., to Our Lady of the Angels ... Interment Mount Carmel.

RICE—Dr. E. Perry Rice, Feb. 21, 1931 ... band of Florence Brinkman Rice ... dence, 7000 South Shore-dr. Services ... day, 1 p. m., at chapel, 1820 S. Michigan-av., under the auspices of Pleiades ... No. 478, A. F. & A. M. Omit flowers. Burial at Elgin, Ill.

RIORDAN—Mary [O'Connor] Riordan ... Kelly, beloved wife of the late Jeremiah Riordan, fond mother of Mrs. Mary ... inson, sister of the late Julia ... Native of Valencia Cahirciveen, Co. Kerry, Ireland. At late residence, ... Walton-st. Funeral Monday at 10:30 ... to Our Lady of Sorrows church. ... ment Calvary.

RUBIN—Lizzie Rubin, nee Shless, beloved wife of the late Mayer Rubin of ... Ind., fond mother of Mrs. Flora ... Dr. A. L. Shless, and the late ... Shless. Funeral services Monday ... 11 a. m., at chapel, 936 E. 47th-st. ... cago. Interment Emanuel Congregation Waldheim.

SCHMIDT—Henriette Schmidt, nee ... beloved wife of the late John, fond ... of Mrs. Rena Verveat, and Mrs. ... Heck, sister of Mrs. Mathilda ... Clara Grace, Walter, and the late ... Bracke. Services Tuesday, Feb. 24, ... p. m., at funeral home, 2410 ... Interment Forest Home cemetery. For information call Humboldt 0797.

SCHMIDT—Charles F. Schmidt, late of ... Milwaukee-av., beloved husband of ... Emma Prigge Schmidt, fond father of ... Verna G. Kuehn, grandfather of ... Services Tuesday, Feb. 24, at 2 p. m. ... chapel, 2341 Milwaukee-av. Interment ... heim. Member Standard lodge ... A. F. & A. M.

SCHUCH—Deirdre Ann Schuch, darling daughter of Walter K. and Leona ... son. Funeral Feb. 23, at 2 p. m. ... funeral home, 3314-16 Armitage-av. ... terment Mount Emblem cemetery.

SHERIDAN—Catherine Sheridan, ... daughter of John and Anna McGinn ... dan, fond sister of Mrs. Margaret ... Mrs. May Small, Mrs. Anna Walsh, ... Edward, Mrs. Patricia Livingston ... late Michael. Funeral Monday, Feb. 23, 8:30 a. m., from her home, ... tiana-av., to St. Matthew's church. ... ment Mount Carmel cemetery.

SILVER—Aaron Silver of 3155 W. Jackson-blvd., suddenly, age ... husband of ... Silver, father of Mrs. Cecile ... and Pearl. Member of Waubansia ... A. F. & A. M.; Warsaw Benevolent ... tion. Funeral at chapel, ... velt-rd., Monday, Feb. 23, 12 noon.

SKEELES—Mary Ann Skeeles, Feb. 21, ... her 88th year, wife of the late ... Skeeles, aunt of Albert M. Bartlett. ... neral services at Memorial chapel, ... and Evans-av., Tuesday, Feb. 24, ... p. m. Interment Mount Hope.

SMITH—Annie T. Smith, beloved daughter of the late Peter and Margaret ... nee Clark, fond sister of ... Christina, C. S. J.; Maria and ... Funeral Monday, Feb. 23, at 9 a. m. ... her late residence, 1113 Loyola ... Ignatius church. Interment Calvary.

SPRING—Joseph Spring, age ... Sawyer-av., beloved son of ... brother of Sam, Benjamin, ... Louis. Funeral Tuesday, 2 p. m. ... 4437 Broadway. Interment Waldheim.

STAFFORD—Lyle M. Stafford, husband of ... Mary, nee Dempster, father of ... Mary, Alice and Robert L. ... neral at his late residence, ... av., River Forest, Ill., Monday, Feb. ... at 12 noon. Burial Dundee, Ill.

STAN—Teofil Stan, former real estate ... at 1026 Milwaukee-av., passed away Feb. 20, 1931. Funeral Tuesday, ... Feb. 24, from chapel at 1123 ... Holy Trinity church. Interment St. Adalbert's cemetery.

SULLIVAN—James Sullivan, beloved husband of the late Johannah, nee ... fond father of Hannah, Michael, ... Jeremiah and Mrs. Mary ... neral Monday, Feb. 23, at 9 a. m. ... late residence, 5020 W. Erie-st., ... Lady Help of Christians church. ... Mount Carmel. Kindly omit flowers.

SYLVESTER—Olga Sylvester, beloved wife of Otto F., sister of Minna ... Ritter, Paul and Louis ... Tuesday, Feb. 24, 2:30 ... residence, 501 Elgin-av., ... Burial at Waldheim.

THON—Johanna Garms Thon, Feb. ... at Aurora, Ill., beloved mother of ... F. Garms, Mrs. W. R. ... W. Garms, and Lillian Garms ... Monday, Feb. 23, 1931, at 2:30 ... Aurora.

VAUGHAN—Marion Gates Vaughan of ... Lake Shore-dr., Feb. 21, 1931, wife of L. Brent Vaughan. Funeral private.

VENARD—John Venard, beloved husband of Frances, nee McClory, fond father of ... garet, Mary, John, and the late ... Venard, at his residence, ... st. Funeral Monday, Feb. 23, ... m., to Resurrection church, where ... requiem high mass will be celebrated ... terment Mount Carmel.

WATERS—Landy Philip Waters, ... beloved husband of Daisy, nee ... son of Emma Waters and the late ... Waters, brother of Dorcha ... Jack, Winston, Lemoyne, and ... Burch. Funeral at residence, ... av., Evanston, Monday, Feb. 23, ... Services at Wheadon M. E. church, ... ton, 2 p. m. Interment Memorial ... cemetery.

WESTPHAL—Charles J. Westphal, Feb. ... age 76 years, late of 3124 N. ... husband of the late Wilhelmine ... Papenthien, father of Mrs. ... William H., Mrs. Caroline ... the late Pauline Westphal. ... day, Feb. 23, at 2:30 p. m. ... 3807 Lincoln-av., to Graceland ... Please omit flowers.

WIDHOLM — Wilbur Wallenberg Widholm, suddenly, Feb. 21, at residence, ... Thorndale-av.; beloved son of ... the late Gustave; dear brother of ... Funeral services Tuesday, Feb. 24, ... p. m., at chapel, 3419 N. Clark-st. ... terment Forest Home.

ZEIPEN—Anna Zeipen, nee ... of the late John, fond aunt of ... Buchholz and George Miller. ... Tuesday, Feb. 24, 9:30 a. m., from chapel, 3037 Lincoln-av., to St. ... church. Interment St. Joseph ... For information call Wellington ...

CEMETERIES.

CHICAGO'S LARGEST AND MOST BEAUTIFUL CEMETERY
invites your inspection before making selection: lots of all sizes. ... ... America's most ... and perpetually endowed Mausoleum.
ROSEHILL CEMETERY CO.
5800 RAVENSWOOD-AV.
LONGBEACH ...

ELM LAWN CEMETERY
"THE CEMETERY BEAUTIFUL"
Phone Elmhurst 10.

FAIRMOUNT CEMETERY LOT, ... sect. Sec. $100 cash.

ACACIA PK. CEM. 4 GR. LOT ... ... choice location. ...

FRON...
To...
New
EVERY ... AT
Representat...
EVERY ... BY TH...
Trade In Your ... ture for New. ... ance at Down... on New Pur...

Review of Best Sellers FROM NATIONAL HARTMAN WEEK

WORLD'S GREATEST FURNITURE SALE!

Tomorrow . . . First Spring Showing

New Gulistan Rugs

EVERY GULISTAN MADE ON DISPLAY AT HARTMAN'S LOOP STORE

Representative Displays in All Other Chicago Hartman Stores

EVERY PATTERN . . . EVERY COLOR LOOMED BY THE FAMOUS KARAGHEUSIAN MILLS!

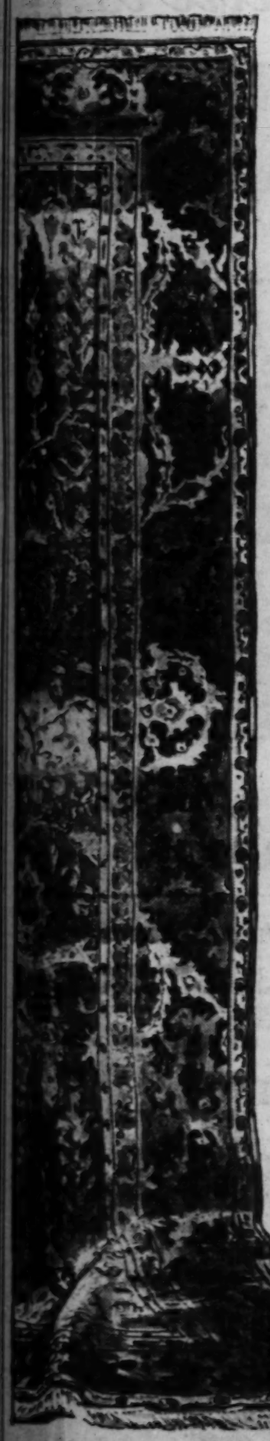

YOU who have wanted the luxurious beauty of an Oriental . . . see this marvel of modern rug manufacture, the Gulistan, tomorrow! See it in all its glorious coloring, shimmering sheen, and deep, velvety pile! No longer need you deny yourself the richness and splendor of priceless originals. Today this luxury is yours! For Karagheusian, world's largest maker of Orientals, has reproduced for you, in Gulistan, all the beauty of famous museum treasures at American rug prices. The same Oriental wools . . . the finest dyes . . . the same finishing processes . . . as in Karagheusian's most luxurious Persian and Chinese rugs!

$125

for the 9x12 Size

Other Sizes Also Low Priced

8.3x10.6	$119		
6x9	$82.50	4.6x7.6	$45.50
36x63	$21.50	26x53	$13.50

GREATEST COLLECTION OF GULISTANS ANYWHERE IN AMERICA

Hartman's Collection includes the new recreation of the world famous Ardebil Mosque Rug, acclaimed since 1540 the masterpiece of Oriental Rug Art! The original, beyond price, is now the stellar piece in the great London Exhibition of Persian Art.

See this masterpiece . . . as well as every other Gulistan . . . on display in the window of Hartman's Loop Store, Adams & Wabash, all this week!

FOR 6 DAYS ONLY . . . FEBRUARY 23 TO 28, INCLUSIVE

The Best Sellers of the World's Greatest Furniture Sale pass in review. These are the bargains in greatest demand . . . certified by Public Approval. They are on sale at last week's phenomenal low prices only while remaining limited quantities last. We cannot hope to duplicate them. Come in Monday . . . sure. Shop early!

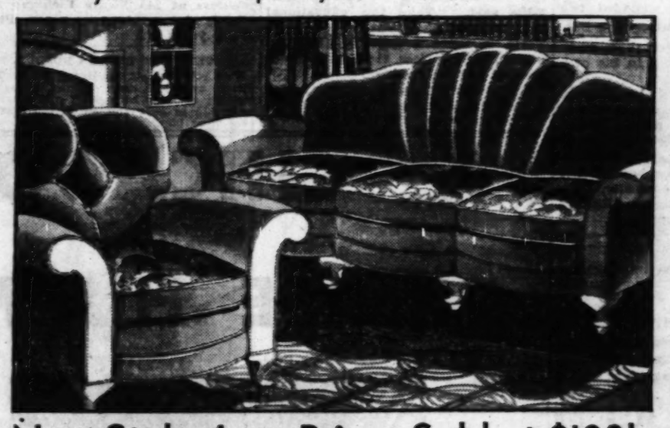

New Style, Low Price, Sold at $108!

22 Left! They'll Go Fast at $75

All-Mohair *(except outside back and sides)*! New Channel Back! Welted Base! Smart Serpentine Front! New Colors! 2 Pieces—Sofa and Chair. *Pay Only $1.50 Weekly!*

340 Homes Now Enjoy It! 85 More Lucky Ones Will!

New 1931 Design! $27.50 *Pay Only $1.25 Weekly!*

Smart Tapestry or Radnor Cloth! Choice of Fashion-Right Colors! Low Roll Arm! Button-Tufted Back!

198 Smart, Thrifty Customers Can't Be Wrong!

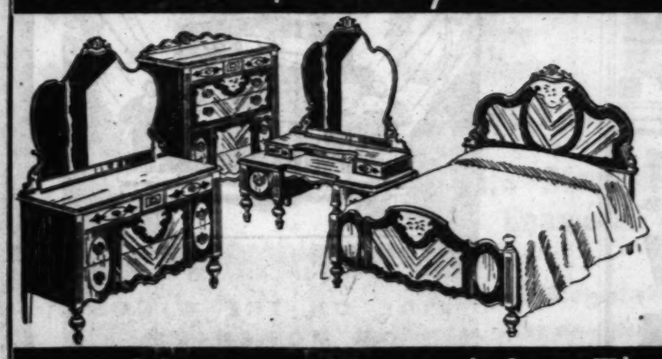

They Knew It a Bargain!

Smart Venetian Style! $89 *Pay Just $2 Weekly!*

Only 42 Left! Beautifully Proportioned! Matched Overlays! Fluted Posts! Bed, Chest, choice of Vanity and Dresser.

212 Homes Voted for This Suite Last Week!

Only 38 More May Have It!

Sofa and Chair $119 *Pay $2.50 Weekly!*

All Mohair (except back of Davenport)! Shirred Base! Welted Back! Easily a $150 value! Come early!

Elected a Winner by 106 Majority!

44 Suites Left . . . to Sell at

7 Pieces for $69 *Pay $1.50 Weekly!*

Fine Hepplewhite Design! Nicely proportioned Extension Table! Arm and 5 Side Chairs have Tapestry Seats! $99 value!

Buffet to match, $39

Trade in Your Old Furniture for New. Use Allowance as Down Payment on New Purchase.

6160 S. HALSTED STREET
3210-14 LAWRENCE AVE.
3043-45 LINCOLN AVE.
2241 W. MADISON STREET
3510-12 ROOSEVELT RD.
3801 W. 26TH STREET

WORLD'S LARGEST HOME FURNISHERS

HARTMAN'S

A National Institution . . . Everything for the Home

14-FLOOR LOOP STORE . . . WABASH AND ADAMS . . . "L" ENTRANCE

MILWAUKEE STORES—2nd at West Water; 63rd at Greenfield; 12th at Mitchell

1272-76 MILWAUKEE AVE.
2550-58 W. NORTH AVE.
ROSELAND, ILL.
11232 S. MICHIGAN AVE.
HARVEY, ILL.
157-159 E. 154TH STREET
CICERO, ILL.
5938 W. 22ND STREET

Never Knowingly Undersold on the Same Merchandise on the Same Day. Our Shopping Staff Protects You.

LOOP STORE OPEN MONDAY NIGHT . . . ALL HARTMAN COMMUNITY STORES OPEN TUESDAY NIGHT

JURY FINDS SALE OF 'HOME BREW' SUPPLIES LEGAL

U. S. Loses in Test Case; To Drop Chicago Suit.

Milwaukee, Wis., Feb. 21.—(AP)—The federal government lost today a test case hinging on its right to confiscate supplies of hops, malt sirup, and other materials which can be used in making home brewed beer.

A jury in the court of Judge F. A. Geiger said "no" to a libel action to destroy $50,000 worth of brewing materials confiscated in a raid on the National Beverage Distributing company last May.

Shortly after the verdict, however, Norman J. Morrison, Washington, special government prosecutor, asked the court for a certificate of "probable cause." It was granted.

U. S. May Have to Pay Damages.

A. H. Sawyer, defense counsel, explained this certifies the court's belief that there was probable cause for the agents to believe the law was being violated and there were grounds for a raid. In case of an appeal for the government to pay the losses caused by deterioration, he said, the government might use the certificate. Losses were chiefly in the damage to ten tons of hops seized in the raid, he said.

The trial lasted four days. Counsel contested, chiefly, intent in the sale of the materials and the store's alleged knowledge of the purchaser's intended uses. The case was given to the jury late yesterday.

Chicago Case Won't Be Tried.

Jury Foreman B. F. Nield, Racine, said the jury took eight ballots. It deliberated six hours and 15 minutes. Judge Geiger had advised the jury it might give the government complete control of the stock, split it according to portions used or intended for illegal purposes, or find as it did.

A similar case is pending against another store catering to home manufacturers of beverages. Raids on the two stores followed a similar raid by E. C. Yellowley, Chicago, federal prohibition administrator for this area. Mr. Morrison will examine the record in the other Milwaukee case, to see if there are new points that might be brought up before asking its dismissal. The Chicago case is still pending and federal officers said no effort will be made to bring it to trial.

ATHEISTS ASK A 'BLAME DAY' FOR U. S. ILLS

New York, Feb. 21.—(AP)—The American Association for Advancement of Atheism suggested today a "blame-giving day" be set aside if President Hoover persists in the old fashioned custom of proclaiming Thanksgiving day.

The association adopted a resolution contending that "the American people have little to be thankful for," what with the drought and unemployment.

The atheists also decided to set up a booth at the Chicago World's Fair in 1933.

Their first annual convention will continue through tomorrow.

GET MORE TIME TO BUILD BRIDGE.

Washington, D. C., Feb. 21.—(AP)—President Hoover today signed a bill extending the time of completing the construction of a bridge over the Ohio river at Mound City, Ill.

Award Lambert Tree Police Medal

Left to right: Policemen Edward Tyrell and Edward Lynn congratulating Sergt. Meyer after latter had been selected to receive Lambert Tree medal for heroism. [TRIBUNE Photo.]

BENDIX GIVES A PARTY DE LUXE AT PALM BEACH

Palm Beach, Fla., Feb. 21.—[Special.]—The winter colony turned out in force tonight at the large dinner dance given at the Embassy club by Vincent Bendix of Chicago and his house guest, Caleb S. Bragg of New York.

More than 350 guests witnessed two exhibition boxing bouts, one featuring the Italian giant, Primo Carnera, and the second Maxie Rosenbaum, light heavyweight champion of the world. A card of five other bouts, refereed by Lou Magnolia, preceded the exhibition bouts. Phil Baker, the Broadway comedian, acted as master of ceremonies.

The boxing bouts were held at 10:30 o'clock in a ring erected in the center of the beautiful patio of the Embassy club, around which the dinner tables were placed. While the ring was being removed and patio prepared for dancing there was a spirited program by the American Legion Drug and Bugle corps.

Every person of importance socially, financially and artistically in Palm Beach, Miami, and other Florida resort centers attended tonight's party. Among those present were Mr. I. Newton Perry, Mr. Howard F. Gillette, and Dr. E. W. White of Chicago, who are house guests of Mr. Bendix.

Shot Two Bandits

The Lambert Tree medal, awarded annually for the greatest bravery shown by a Chicago policeman, was yesterday awarded to Sergt. Herman Meyer, who shot and wounded two bandits, one of them fatally, on Feb. 8, 1930, as he sat between them when they tried to kidnap him in his own automobile.

A committee, headed by Deputy Commissioner James Scanlan, met yesterday to consider the names of two other policemen who were tied for the honor after a preliminary consideration of a list of 28 members of the force. The other two contestants for the honor were Policemen Edward Tyrell and Edward Lynn.

Vandals Desecrate Graves of Famous Irish Leaders

DUBLIN, Irish Free State, Feb. 21.—(AP)—Glasnevin cemetery, where many famous Irishmen are buried, has been damaged to the extent of several thousand dollars by vandals who smashed the glass wreaths on many graves, particularly those in which lie some of the leaders of the 1926 rebellion. Some of the famous men buried there are Daniel O'Connell, Charles Stewart Parnell, Arthur Griffiths, and Michael Collins.

TRUCK, AUTO COLLIDE; ONE DEAD.

La Salle, Ill., Feb. 21.—[U. P.]—Barto Scheri, 50, of Standard, was killed today in a collision between his automobile and a truck. Mrs. Scheri, who was riding with her husband, was injured.

EDGE DENOUNCES EUROPEANS WHO "SNEER" AT U. S.

American Envoy Defends Our Standards.

PARIS, Feb. 21.—[U.P.]—An attack on European critics who have charged the United States with "standardization" of its citizens was made tonight by American Ambassador Walter E. Edge, addressing guests at the George Washington banquet of the American club.

WALTER E. EDGE. [Associated Press Photo.]

Describing Washington as "part Puritan and part cavalier," the ambassador told some 400 Americans, a representative of the British embassy, and the president of the Paris municipal council, Comte Jean de Castellane, that a spirit of common sense still dominated the United States.

Denounces European Critics.

"I denounce as an absurd fallacy the European criticism that Americans are standardized or that we wish the standardization of others," Mr. Edge said. "Take the educational field, for example. Where in the wide world is there a greater individual freedom and a less rigid curriculum than in our universities?

"What some persons criticize us for is not an American failing but a world-wide error. Contrary to efforts of detractors to picture American civilization as a mad scramble for material success, our spirit of calm common sense is still dominant.

"It is highly commendable for our friends to study us against a background of skyscrapers, but they must not forget that we still have a big Mount Vernon background."

Raps Critics of Paris.

Another American, Theodore Rousseau, vice president of the club, defended Paris against the criticism of some Americans.

After describing the "grotesque blunder" which King George III. of England made when he alienated the American colonies and prevented possible present day influence of the British empire, were the United States still a part of it, Rousseau said:

"Those American Pecksniffs who describe Paris as a modern Babylon and roll their eyes at its wickedness, really are possessed with a virulent, jealous hypocrisy.

Maybe They're Too Old.

"Either they have no soul for joy or are too old to comprehend the beauty and delights of Paris. There is less license here than anywhere else in the world."

Lord Tyrrell, the British ambassador, had accepted an invitation to attend the annual banquet in honor of George Washington's birthday, but at the last moment was forced to remain away because of an attack of indigestion and grippe. His message was read by the British embassy counselor.

$250,000 Estate Left by Jeweler Who Killed Self

Philip A. Barnett, loop jeweler, who shot himself to death on Feb. 16 while in the vault of the Congress Trust and Savings bank, 510 South Wabash avenue, left an estate of $250,000 it was revealed yesterday when his will was filed with Mitchell C. Robin, clerk of the Probate court. Mrs. Myra Barnett, 5056 Woodlawn avenue, the widow, is made sole beneficiary by the will. Mr. Barnett, who was president of Barnett, Inc., jewelers at 240 South Michigan avenue, is also survived by a son, Philip Jr., 5 years old.

GET $1,800 RING IN HOLDUP.

Two robbers held up Henry Black, 7244 Merrill avenue, a dress designer, as he was walking near his home early yesterday and took $25 in cash and an $1,800 diamond ring from him.

FOUR IN YOCUM KIDNAPING CASE TO GO ON TRIAL

Galva, Ill., Feb. 21.—[Special.]—Orville Whisker, sought since Oct. 30 as the ringleader of four farmers who kidnaped Earl L. Yocum, millionaire Galva banker, today was returned from Spencer, Ia., by Deputy Sheriff Charles Nash.

The four men were indicted by the November grand jury and go on trial in the Henry county Circuit court at Cambridge Monday. The other three—Harry Whisker, who was arrested before the banker was released; Gilbert Algren, who is said to have confessed the plot, and Lloyd Winslow, captured in Detroit—are in jail, being unable to furnish $15,000 bonds. Four others are out on bail charged with helping Whisker and Winslow escape.

Rumors persist that the three in jail have decided to plead guilty to a charge of kidnaping, if allowed to do so by the court, but would fight a charge of kidnaping for ransom. Punishment for kidnaping is imprisonment of not less than one year and not to exceed five, while the death penalty is possible on a charge of kidnaping for ransom.

DEFECTIVE SPEECH CORRECTED

By the successful methods practiced in the famous Vienna University Clinic. The remedy lies entirely in the educational development and training of the muscular vocal apparatus. No operations—no medicine.

Stuttering
Stammering
Lisping and the like
Incomprehensible speech from operation for Cleft Palate or due to deafness
Children who do not speak
High pitched voices lowered
Weak voices strengthened
Lost voices restored

Consultation Free

The VIENNA School for Speech Defects

B. LEWIS, Director

Suite 1013, De Paul Bldg., 64 E. Lake St. Telephone Central 3353

Send for Free Booklet

Announcing

NEW

No Cover Charge

POLICY

There Will Be No Cover Charge at Any Time

Dinner $1.50

DANCE

To the Unexcelled Music of

COON-SANDERS ORCHESTRA

Food and music supreme! Tonight, tomorrow night, any night, come for dinner, stay as long as you like—no cover charge.

DANCING
6:30 P. M. to 1:30 A. M.—Saturdays, 2:30 A. M.

BLACKHAWK RESTAURANT

139 North Wabash at Randolph St.

SUBSCRIBE FOR THE CHICAGO TRIBUNE

THE FAIR

AT OUR THREE STORES

SOLES HEELS

For Odds and Ends Sale Only

79c

Durable oak half soles and good wearing rubber heels put on.

MONDAY—TUESDAY

HERE IT IS!

The Genuine 1931

BRUNSWICK

Butt Walnut Cabinet

Free Installation

Reduced $68.85

Limited Quantity

$89.75

Complete with Tubes—Nothing Else to Buy

Here is the very finest radio at a price far below actual worth. This Brunswick is offered at $89.75—less than regular wholesale price—more than 40% off regular price of $158.60. We've bought the entire supply of an out-of-town distributor who needed immediate money.

This Brunswick is offered at $89.75 for the first time in Chicago at Wieboldt's!

Beautiful Burl Butt Walnut Cabinet; the latest 1931 features: Uni-selector, armored chassis, tone control, quadruple screen-grid, and a super-dynamic speaker. First in Chicago—at Wieboldt's!

$5 Down

Balance in Monthly Payments
Small Carrying Charge

3-Day Free Trial
See it Monday. Order it sent to your home. Test it . . . then if it's the finest radio value ever offered, pay us only $89.75.

WIEBOLDT'S

On OGDEN AVE. near MADISON SEEley 1900 | On SIXTY-THIRD ST. near HALSTED ENGlewood 8700 | On LINCOLN AVE. near BELMONT WELlington 1000

On MILWAUKEE AVE. near ASHLAND ARMitage 1000 | In EVANSTON: 816-824 DAVIS ST. DAVis 1000. ROGers Park 2775 (No Toll)

CHICAGO SHOW CROWDS PRAISE HUPMOBILE *With Orders!*

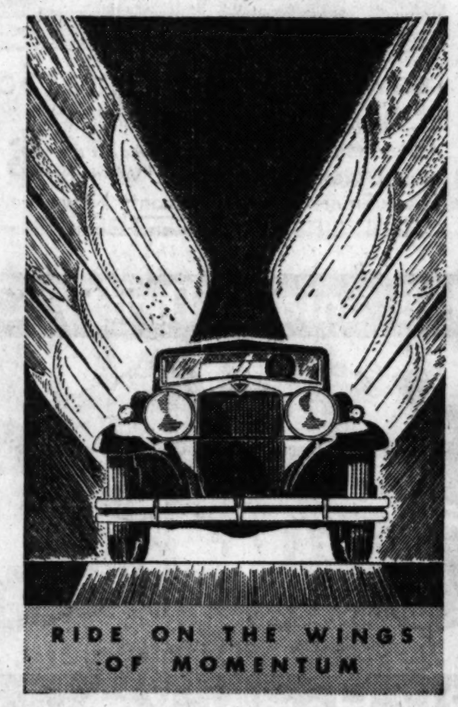

FREE-WHEELING AND NEW LOW PRICES MAKE HUPMOBILE SALES THE SHOW'S SENSATION

Praise is pleasant to hear. And polite to offer. And . . . it's free. But when it passes the conversation stage, and is expressed in actual cash . . . that's another story.

And it's the story of Hupmobile at the Chicago Show. The public came. Saw. And conquered their determination to "make the old car do for a while" . . . and ordered Hupmobiles.

For the combination *is* hard to resist . . . Free-Wheeling and strikingly lowered prices. The finest Hupmobiles ever built at the lowest prices in Hupmobile history.

Free-Wheeling . . . with its new thrill and thrift. The thrill of riding "on momentum" . . . foot off the accelerator, car rolling free. Speeding on the wings of momentum with the motor idling but the car always in gear, always under control. Smooth. Silent. Safe.

The ease of shifting back and forth from second to high with a flick of the finger without using the clutch. The thrift of burning the minimum of gas and oil, of idling your motor 20 to 44% of the time with the corresponding reduction of wear and tear.

The Auto Show is over, but the Hupmobile Show has just begun. Every day at every Hupmobile dealer's you are invited to see the motoring sensation of 1931 . . . and invited to take any model out for a drive anywhere, any place, any time.

PRICES SENSATIONALLY REDUCED

Hupmobile brings you not only Free-Wheeling, not only its tried, trusted mechanical excellence, but also the lowest prices in Hupmobile's whole history.

	NEW PRICE	OLD PRICE	SAVING
Century Six, 70 H. P. Free-Wheeling Sedan	$995	$1195	$200
Century Eight, 90 H. P. Free-Wheeling Sedan	$1295	$1395	$100
100 H. P. Eight Free-Wheeling Sedan	$1595	$1695	$100
133 H. P. Eight Free-Wheeling Sedan	$1895	$2080	$185
133 H. P. Eight Free-Wheeling Custom Sedan	$2295	$2495	$200

PRICES ARE STANDARD EQUIPPED F. O. B. FACTORY

Free-Wheeling HUPMOBILE *Sixes and Eights*

GAMBILL MOTOR COMPANY, Inc.

Hupmobile Distributor Central Service—2231 Wabash Ave.

2230 MICHIGAN AVENUE CALUMET 5800

NORTH SIDE
Ridge Motor Sales Co., 1901 Ridge Ave., Evanston
Broadway Hupmobile Company, 5540 Broadway
Greasinger Motor Sales, 2658 Lawrence Ave.
Square Deal Harry's Motor Sales, 3312 Sheffield Ave.
Albion Motor Sales Co., 6548-56 N. Clark St.

NORTHWEST SIDE
Klemm Auto Sales, 4301 Milwaukee Ave.
Gran Motor Sales, 5522 Division St.
Chicago Avenue Motor Sales, 2252-54 W. Chicago Ave.

WEST SIDE
Lucal-Chambers Motor Co., 722 Madison St., Oak Park
G. & L. Auto Sales, 2002 W. 16th St.
Campbell Auto Sales, 3651-59 Ogden Ave.
Central Motor Sales, 3508 W. 22nd St.

WEST SIDE—Continued
Berwyn Motor Sales, 6633 Ogden Ave., Berwyn
Ellis-Biermann Motor Co., 4645 Washington Blvd.

SOUTH SIDE
Woodlawn Branch, 6210 Cottage Grove Ave., Dorchester 0216
L. E. Lilly Auto Sales, 9041 S. Halsted St.
Balzekas Motor Co., 6012 S. Kedzie Ave.
Tourists' Garage & Auto Sales, 5844 S. Western Ave.
Clifford-O'Donnell Motor Sales, 8336 Stony Island Ave.

SOUTH SIDE—Continued
Boulevard Motor Sales, 5349-51 S. Ashland Ave.
Enders Motor Sales, 6426-28 S. Ashland Ave.
Harvey Bros., 12833 Western Ave., Blue Island
Central Auto Sales & Service, 3453 S. Morgan St.

TERRITORY
Feehan Motor Sales, 1106 N. Chicago St., Joliet, Ill.
Garlow Motor Sales, 303 Kishwaukee St., Rockford, Ill.
Hargrave Motor Sales, Pontiac, Ill.

TERRITORY—Continued
Iowa Motor-Kelly Tire Sales Co., 880 Locust St., Dubuque, Ia.
Hart Brothers, 209 Sixth St. So., Clinton, Iowa
A. J. Lanning, Belvidere, Ill.
F. W. Lutz Automobiles, 5911-15 Calumet Ave., Hammond, Ind.
Mathews Motor Sales, 304 W. Fifth Ave., Gary, Ind.
Newman Brothers, Dixon, Ill.
Roe Motor Sales, Libertyville, Ill.

TERRITORY—(Cont.)
Schmann Motor Sales, 1612 Third Ave., Rock Island, Ill.
J. C. Schosser, Kankakee, Ill.
Granger Motor Co., Fairbury, Ill.
Stender Motor Company, 414 W. Third St., Davenport, Ia.
Underwood & House, 70-72 S. River St., Aurora, Ill.
Sheridan Road Garage, Sheridan Road at 59th St., Kenosha, Wis.
Soderberg Bros., 300-310 Main St., Galva, Ill.
Salon Bros., 121 N. Vermilion St., Streator, Ill.
West Road Motor Sales, 20 E. St. Charles Rd., Lombard, Ill.
Whitney Motor Sales, Downers Grove, Ill.

TERRITORY—(Cont.)
P. L. Woodson, Morrison, Ill.
I. E. Beze Motor Sales, 612 Clinton St., Ottawa, Ill.
Cornwall Motor Sales, 259 Grove Avenue, Elgin, Ill.
Curry Motor Sales, 8th and Michigan, Michigan City, Ind.
Ed Glay, Morris, Ill.
H. & L. Motor Sales, La Porte, Ind.
Hawthorne & Son, 114 N. Chestnut St., Kewanee, Ill.
Lenihan Motor Sales, Princeton, Ill.
Parcis Motor Sales, Waukegan, Ill.
T. R. McCoy, Bradley, Ill.
Ed. Richter Motor Sales, 293 E. Stephenson St., Freeport, Ill.

HEARING IS HELD ON BILLS FOR TAX BODIES' REFORM

Curb on Reviewers Called Inadequate.

BY ARTHUR EVANS.

The Schnackenberg bills to revise the taxing machinery of Cook county yesterday ran into widely divergent views on the merits of an appointive versus an elective system. At an all day hearing held in the county building by the house revenue subcommittee, representatives of some leading civic organizations favored the scrapping of the present assessing agencies and the substitution of something modern and simple. Supporters of the 30 township assessors in the country towns came to the defense of the town assessors and their jobs. The hearing will be resumed on March 7.

Two house bills, Nos. 26 and 27, were under consideration. They provide for the abolition of the board of assessors and the township assessors and the substitution of an assessor appointed by the president of the county board. They retain the board of review, under new restrictions and control.

Call Bills Inadequate.

The first witnesses, Attorney Max Nurdock, representing the Chicago Association of Commerce, and George O. Fairweather of the joint commission on real estate valuation, held the bills did not go far enough.

"A complete collapse of our public finance would have occurred in 1929 but for one thing," said Attorney Nurdock. "The 1928 reassessment was an artificial restorative—a shot in the arm.

"Sinecurists are no longer in order. A cure must be found. The board of assessors must go. The board of review must go.

"The small army of local township assessors must go. In their place we must have a single county assessor who shall be openly responsible for a just assessment and whose concern must be to acquit himself of that responsibility and not to carry an election. We must have a form of review which shall openly hear complaints on their merits and shall not destroy the assessment."

Reviewers Are Targets.

Mr. Fairweather remarked that the board of review has simply been setting up a duplicate assessment list.

"We'll have no better results," he said, "until you put the man who makes the original assessment right in the middle of the jam to defend his assessment when reviewed."

Lester L. Falk submitted a resolution of the public affairs committee of the Union League club urging the abolition of the boards of review and assessors and the 30 town assessors and the substitution of an appointive assessor and a small appointive board of review of which the assessor should be a member. The idea was that embodied in bill No. 28, which was tabled in committee at Springfield.

Attacks Appointive System.

In the afternoon session, friends of the township assessors had their innings. Axel Lonnquist of Wilmette, who ran for county commissioner in November, ripped into appointive bodies.

"I have an opinion on a bill going from an elective to a feudal system of appointment," said Mr. Lonnquist. "The curse today of our taxes is the special assessment which emanates from the board of local improvements, which is an appointive body.

"Perpetrate upon us an appointive official of that type and we'll all go out of business. The greatest beneficiaries of the scientific reassessment are the biggest tax dodgers in the community."

G. A. Stevenson of the chamber of commerce of Harvey caused a stir by remarking that Harry Cutmore, chief of the scientific reappraisal, told him some of his experts worked in the back rooms of saloons.

"Cutmore told me," said Mr. Stevenson, "he couldn't understand why a man could sit in the rear of saloons and make assessments."

Questioned by Legislator.

"That's a startling thing to say," said Representative T. J. O'Brien [Dem.]. "Do you realize its implications?"

"That's what Cutmore told me," repeated Mr. Stevenson.

"I didn't think there were any saloons in Chicago," said Mr. O'Brien. "This certainly is a revelation that's going to shock some drys. Who's to blame for all this muddle, anyway?"

"The governor of this state," rejoined Mr. Stevenson. "I'm a Republican. I say the governor is the only man who could pull Mr. Malone off. But like Pilate, he just washed his hands of it."

Representing the Cook County League of Women Voters, Mrs. W. W. Ramsey said the league favored bill No. 28, abolishing all the present machinery, including the board of review. Mrs. Laura Lunde of the Woman's City club also reported that the club also favors this bill.

George Harbaugh of Wilmette, who has been assessor of New Trier township since 1916, declared the towns want local assessors.

Among other speakers were Walter Saunders of La Grange, representing the Western Gateway association, and Walter F. Walkowiak of the Affiliated Country Towns association.

Margaret Haley of the Chicago Teachers' federation defended the Cutmore scientific reappraisal, and charged that the board of review is ignoring the property record cards and the valuation data.

Other members of the Schnackenberg subcommittee are M. F. Hennebry [Dem.], Wilmington; Leo D. Crowley [Rep.], Peoria, and David I. Swanson [Rep.], and James T. Boyle [Dem.], Chicago.

TAX RATES COMPARED

Chicago's tax rate is considerably higher than that of other large American cities, according to statistics for the other centers. Chicago's rate varies in different sections of the city, but for the township of North Chicago, immediately north of the river, the rate is $5.31 per $100 assessed valuation.

The New York basic rate is $2.57 for each $100 assessed valuation. The widely varying practices in assessments make accurate comparison difficult, but the information received from other cities may give a rough comparison.

Because of the delay in the appraisal of all real estate in Cook county, the tax rate of $5.31 is for the year of 1928, while New York's figure is for 1931. Chicago's rate for 1929, which taxes are payable April 1, will be 20 per cent higher than the 1928 rate.

Philadelphia's 1931 rate is $2.77, the same as for 1930.

Baltimore's rate will be $2.45 for 1931, or 10 cents higher than for 1930.

In Pittsburgh the rate is $1.25 per $100 on buildings and $2.55 per $100 on land.

Cleveland rate is $2.73½, an increase of 11½ cents over 1930.

The Cincinnati 1931 rate is $2.26, as compared with $3.21 for 1930.

SON PLEADS TO DIE IN ELECTRIC CHAIR IN FATHER'S STEAD

Tallahassee, Fla., Feb. 21.—(AP)—The son of a man condemned to death for murder appealed to Gov. Carlton today to let him die in the electric chair at the Florida state penitentiary instead of his father.

Claude Laramore, an employé at the state hospital for the insane at Chattahoochee, made the strange request in a letter to the governor. The executive was not at the capital today, however, and office attachés doubted the appeal would come to his attention before Monday.

J. Webb Laramore, a farmer and former deputy sheriff, was sentenced to death last Wednesday for killing Leslie Harrell and Alex Porter, youths of his community.

Claude's letter to the governor read: "I am asking you to let me take my dear daddy's place in the electric chair. The others in our family need father and I will gladly go for his sake."

AMES, COMMERCE PUBLISHER, BUYS CHICAGO POST

The Chicago Evening Post, published by John C. Shaffer for thirty years, was sold at auction in Federal Judge Woodward's court yesterday to K. L. Ames Jr., publisher of the Chicago Journal of Commerce, for $132,000.

Hearst's Evening American made the only other bid and no statement as to its amount was made. The successful bid of Mr. Ames was approved by the court on recommendation of George F. Getz, receiver in bankruptcy. Proceeds from the sale, Mr. Getz said, will be applied to the claims of creditors.

A new corporation, the Chicago Post Publishing company, was formed for the taking over of the newspaper, with Mr. Ames as president; his brother, John D. Ames, vice president and secretary, and E. E. Suffern, vice president and treasurer.

The purchaser, who is only 37 years old, announced that he would continue publication of the Post as an afternoon newspaper "in the same building as the Journal of Commerce." He said it had not been determined whether both papers would be published in the Journal of Commerce or the Post building.

The terms of the purchase do not include the lease with the separate corporation owning the Post building, nor the presses used by the Post, which are owned by the building corporation.

The assets acquired by the new publisher include physical properties, appraised at $73,395, an Associated Press franchise and membership in several other newsgathering organizations, and good will.

Sues Crowe for $100,000 in 42d Ward Campaign

Charles F. Henry, Republican candidate for alderman in the 42d ward, yesterday filed the praecipe of a suit for $100,000 damages in the Circuit court against Ald. Dorsey R. Crowe [42d], who is seeking reelection. Attorney Lucius Winchester, representing Henry, said the action is for slander and is based on "an infamous and unwarranted attack which has been made in a whispering campaign."

Paroled Convict Identified as Mundelein Bank Robber

Frank Dzan, 1443 Elburn avenue, a paroled convict, was identified yesterday as one of the gang of robbers who on Dec. 4 held up the State Bank of Mundelein. He was arrested on Friday night by Detective Roy Steffens of the racket division of the state's attorney's office. Dzan was taken into custody as he was making his monthly report to the parole headquarters. He is reported to have been identified by two officials of the bank.

ANY DRESS or SUIT
DRY CLEANED AND PRESSED!
6 GARMENTS CLEANED, PRESSED AND DELIVERED $3.50
Satisfactory Work Guaranteed
The Finest Cleaning in Chicago at Any Price
Men's Suits.....59c
Women's Hats.... 35c
Hosiery Repaired 25c
Women's Dresses Dyed Any Shade..... $2.69
SAVE MONEY! Have your Spring Cleaning done NOW—while these low prices prevail. 3 DAY SERVICE.
Phone Dearborn 9886
For Delivery Service
3 CONVENIENT LOOP LOCATIONS
59¢ CLEANING PRICES WILL ADVANCE SOON
All Garments Insured
HARVARD CLEANERS
39 S. State St.
(Corner Monroe) Room 406
Phone Dearborn 9886
BELL CLEANERS
30 W. Washington
(Above Hillman's) Room 832
Phone Dearborn 9422
SECURITY MASTER CLEANERS
159 N. State St. (Corner Randolph), Room 1612. Phone Rand. 6028

EVANS PURCHASED FOR CASH!
175 OF FINEST QUALITY
FUR COATS
FROM A LARGE AND FAMOUS NEW YORK MANUFACTURER
50c ON THE $1
Wise women will be here early tomorrow, for only once in a great while is it possible to find such Fur "buys." Every coat is an advance 1931 model. Every coat is backed by Evans' written guarantee of perfect satisfaction.
Buy Now for Next Season
A small deposit holds any coat. Pay balance weekly or monthly.
Black Caracul $100
Natural Squirrel 127
Natural Raccoon 127
*Hudson Seal 145
Cape Alaska Seal 145
Fine Black Caracul 175
Persian Lamb 275
Jap Weasel 195
*Trimmed Hudson Seal 195
6 One-of-a-Kind Coats, 49.50
*Dyed Muskrat
77 FUR COATS Reduced from $125 and $150
*Bonded Seal Coats
Brown Caracul.....
Silver Muskrat.....
Black Caracul.....
Russian Pony.....
Natural Opossum...
*Mendoza Beaver...
*French Lapin.....
*Dyed Coney
$69
Special! Black Persian Lamb, $275
EVANS MANUFACTURING FURRIERS
162 North State St. 12th Floor
Listen to Evans' Program on WCFL, 970 Kilocycles, 11:15 A. M. Today

SALE
of exchanged—repossessed
ALL-ELECTRIC RADIOS
WAS NOW
$135 Steinite 27.75
$179 Super-heterodyne 57.25
$145 Apex 43.25
$135 Victor 66.25
$232 Zenith 97.75
$145 Crosley 48.25
$165 Baldwin 39.25
$135 Atwater Kent.... 46.75
$155 Stewart Warner.. 41.75
Pay $1 a week
Steinite Illustrated at $27.75
RADIO-PHONOGRAPH COMBINATIONS
TRIPLE SCREEN GRID COMBINATION
WAS NOW
$135 Regent Comb.... 48.25
$189 Triple Sc. G. Comb. 77.25
$298 Victor Comb.... 137.65
$285 Colonial Comb.. 117.75
$306 Steinite Comb.... 87.15
$302 Temple Comb.... 93.25
A store-wide clearance, comprising the sale of every demonstrator, floor sample, shop-worn and slightly used all-electric Radio. Some are late 1931 models and every one is fully equipped with a brand new set of tubes and guaranteed as if new.
Come early, as the quantities are limited to a few sets of each make. Remember, the prices quoted above are for complete Radios delivered to your own home.
WURLITZER
329 South Wabash

Everyone Likes a Bargain . . . Here, We Believe, Is the Greatest One of All . . . On Sale Monday and Tuesday Only!
"SIMMONS" 3-PIECE BED OUTFIT
Featuring This Charming GRACELINE "Simmons" Bed in Choice of Three Lovely Colors—Jade Green, Spring Blue or Walnut Finish
Complete With "Simmons" All Layer Felt Roll Edge Mattress and "Simmons" Enameled Coil Spring—Rust Proof and Sanitary
Beautiful GRACELINE Tubing
Trade in Your Old Furniture for New!
Priced Regularly at $42.50
In Twin, Three-Quarter or Full Size
THE beauty of this charming Windsor bed outfit is instantly apparent. What an attractive setting it will make in your bedroom! And it goes so well with the other furnishings in your home, no matter what style they may be. The complete outfit is made by "Simmons" . . . the world's largest manufacturers of high grade beds and bedding. The name alone is your guarantee of style, beauty, and quality. The bed may be had in your choice of lovely jade green, spring blue, or walnut brown enamel . . . so easy to clean and keep clean. The enameled coil spring is rustproof, sanitary, and guaranteed for 20 years. Famous "Simmons" 100% layer felt mattress, soft and comfortable, covered in heavy, durable ticking. It's a remarkable value and represents a saving of $17.50. Worth while, isn't it?
$25.00 FOR ONE COMPLETE OUTFIT
Individual Pieces May Be Purchased Separately as Priced
(In Twin, Three Quarter or Full Size)
Windsor Bed, $9.50
Layer Felt Mattress, $9.50
Coil Spring, $6.00
Only $1 Cash Delivers Any Piece or $2.50 the Complete Outfit!
Established 1858 Seventy-Three Years of Fair Dealing
L. FISH FURNITURE CO. EST. 1858
Goods Packed and Delivered Free Within 50 Miles
Loop Store: 208-12 S. Wabash Ave. (Just South of Adams)
1906-08 Wabash Av. Near 20th Street
1901-11 State St. Near 20th Street
822-24 W. 63d St. N. E. Corner Green
Open Monday, Tuesday, Thursday and Saturday Night Till 10
3036-38 Lincoln Av. Between Southport and Barry
2656-58 W. North Av. N. E. Corner Washtenaw
654-566 W. North Av. N. E. Corner Orchard
Gary Store: 562 66 Broadway (Open Saturday Evening)

EMMERSON BIDS FOR WEST POINT FOR THIS STATE

Illinois Would Give Suitable Site, He Says.

Washington, D. C., Feb. 21.—[Special.]—Illinois, through Gov. Louis L. Emmerson, put in its bid today for selection as the home state of the United States Military academy, or a branch of that institution, in event the existing establishment is retained at West Point.

In a telegram to John J. McSwain [Dem., S. C.], Gov. Emmerson called attention to the latter's bill authorizing the relocation of the military academy and urged that Illinois be given consideration if any new institution is set up in another state. An ample and suitable site could be obtained, Gov. Emmerson said, if arrangements should be made to establish any part of the military academy in that state.

Asks for Offers.

The McSwain bill directs the secretary of state to invite states, counties, towns or other political subdivisions of states to submit inducements, such as lands or money, for the relocation of the United States Military academy, or of a branch or coördinate section thereof. Difficulties met by the war department in securing land for necessary expansion of the government's facilities at West Point are responsible, in part, for the McSwain bill.

Illinois "Interested."

Gov. Emmerson telegraphed that the people of Illinois were intensely interested in securing the military academy or any branch of it, for their state. He asked for information as to how state officials could further any plan to bring the military academy to Illinois.

Representative McSwain suggested, in a telegraphed reply, that Gov. Emmerson take the matter up at once with Illinois' representatives in congress.

Thousands of Storks Killed in African Storm

[Chicago Tribune Press Service.]

CAPE TOWN, South Africa, Feb. 21.—Thousands of storks, assembled at the foothills of Cathkin Peak, Natal, prior to migrating to Europe, were killed in a violent hailstorm today. One eyewitness says that storks were piled on top of each other over an area of three-quarters of a mile long and 100 yards wide.

LOSES ON STOCK MARKET; SUES HER BROKER; WINS

London Firm Forced to Make Restitution.

BY JOHN STEELE.

[Chicago Tribune Press Service.]

LONDON, Feb. 21.—A revolutionary precedent that brokers are liable for losses suffered by clients investing on their advice has just been established by a jury in the king's bench divisional court. The verdict awarded damages and costs to an investor claiming restitution on the ground that the firm was responsible through the advice of an agent for her loss.

The plaintiff was Lady Theodora Davidson, daughter of the seventh earl of Albermarle, who brought action against the brokerage firm of Schwab & Snelling for $2,900 alleged to have been received on her behalf. Alternatively, she claimed the same amount for alleged breach of contract.

The case was heard by Justice Horridge and a special jury, which rendered judgment for Lady Theodora for $1,585, the agreed amount of the damages, with costs.

Bought Shares Through Agent.

The plaintiff testified that she acted on the advice of Capt. Seeley, a commission man for the brokerage firm, and through him bought shares in the Decca Gramophone company and the Continental Waste Food Products company. She claimed she suffered loss on the stock, and sued for restitution on the contention that Capt. Seeley acted as agent for the company.

The brokers denied that Capt. Seeley possessed authority to give advice to any client, but N. G. F. Snelling, a partner in the firm, admitted on cross-examination that it would be difficult to get orders without giving advice, and that business brought in by Capt. Seeley was accepted.

The jury found that in giving advice to the plaintiff Capt. Seeley acted as agent for the defendants, and that he was introduced by the brokers as their representative.

Decision Shocks Finance Circles.

The decision caused consternation in financial circles here, and an appeal to a higher court is expected. A decision holding brokers responsible for clients' losses without giving them a share in profits "is obviously a one sided arrangement," the Daily Telegraph says editorially.

"The verdict raises issues of high interests and importance not only for the stock exchange but for the investing public," the editorial continues. "If stock brokers are to be held answerable for advice which does not turn out satisfactorily it is manifest that relations between brokers and clients will frequently become somewhat strained. Bona fide advice is given when it is sought and is acted upon in the hope that it may prove valuable."

FOES SPLIT OVER 'WAR' TO HARASS KING OF SPAIN

Will Decide on Calling a General Strike Today.

MADRID, Feb. 21.—(AP) — Spanish labor and Socialist leaders tonight were divided as to their attitude toward the new government of Premier Juan Aznar and the advisability of a general strike as a protest against the monarchy.

Executive committees of the Socialist party and the general labor union, unable to reach a decision at an early session, met again tonight.

In the opinion of many, a general strike at this time was unlikely, in view of the popular attitude, the "watchful waiting" efforts of the government, and the opposition of some of the radical left groups to a walkout. Final decision was expected tomorrow.

Interview Jailed Leaders.

During the interval between sessions today members of the committees went to the Madrid jail, where they interviewed a number of radicals, incarcerated there since the revolts of last December.

Meanwhile Premier Aznar and members of his cabinet prepared for a week-end rest after the first strenuous week of their new duties. Tranquillity throughout the country appeared unbroken and business circles reported improving conditions because of the clearing political atmosphere. Another rise in the value of the peseta was reported.

Rumors that an unsuccessful attempt had been made to assassinate Alcala Zamora, republican leader, in the Madrid jail were scouted in government circles tonight. Officials said, however, that an investigation would be ordered to "show the absurdity of such reports."

Pledges Republic—If!

A promise that Spain will become a republic if the republicans win in the forthcoming elections was made today by the count of Romanones, foreign minister. Political circles were not surprised by the announcement, saying it merely was another form of the king's approval of the Aznar program and decision to abide by the parliamentary elections.

It is also considered that there is little chance of such an event taking place despite the considerable republican agitation, for the party would have to elect 207 deputies to obtain a majority and it never has had more than 18 in the past.

OVERGROWN GIRL USED TO ENTRAP CIGARET SELLERS

Dover, N. J., Feb. 21.—[U.P.]—Anna Horvart, five feet eight inches tall and weighing 150 pounds, looks older, but is actually only 14. Her father, Stephen Horvart, is president of the Commonwealth Humane society.

State law provides that any one convicted of selling cigarets to minors may be fined and the money goes to the society making the complaint. Since last June, according to investigation of Prosecutor Orville V. Messlar, Horvart has made around $100 weekly for his society by keeping his daughter out of school busily buying cigarets in all directions.

Horvart is today under $1,000 bond on a charge of having violated the law himself.

REVEAL KING ZOG AS HERO OF GUN BATTLE IN VIENNA

Fired at Assassins While Dodging Bullets.

VIENNA, Feb. 21.—(AP)—King Zog of Albania today was revealed as a hero in the attempt on his life last night which resulted in death to one aide and the wounding of another.

The king's chauffeur said tonight the monarch calmly discharged his revolver at the assailants as they fired, while Paskal Saracci, a friend, who was with Zog, said the king coolly eyed his attackers and swayed his body from side to side, anticipating the direction of the bullets.

It was reported tonight that the Albanian ruler intended to cut short his visit to Vienna, fearing another attack on his life.

Arrest 60 in Roundup.

As the king left the opera last night two men emptied revolvers at him, killing one of his attendants and wounding another. Police captured the assassins, who were said to have confessed, and detained 60 other persons found in the vicinity until they could establish that they were not connected with the plot. The attempt was attributed to the king's political enemies.

Messages from Tirana, by way of Belgrade, today said the elders of the family of Maj. Topollaj, who was killed by one of the bullets intended for the king, had issued a summons to all men bearing the name, wherever they live, to attend a clan council at Tirana to hear a curse on the assassins and to swear fealty to a family blood feud.

Deport 28 Albanians.

As a result of the attack the police decided today to deport 28 Albanian immigrants in Vienna found to be in possession of firearms. Tirana dispatches said thanksgiving services for the king's escape were to be held throughout the country, but that in the meantime his immediate return to Albania was demanded.

At Tirana consternation at the attack was mingled with joy at King Zog's escape.

Colorado Law Designed to Halt Hasty Marriages

Denver, Colo., Feb. 21.—(AP)—A bill designed to prevent hasty and ill-advised marriages was signed by Gov. W. H. Adams today. It requires that a five day period must elapse between the issuance of the marriage license and the wedding ceremony.

MONDAY, TUESDAY, WEDNESDAY

The most BEAUTIFUL WAVES you ever saw with enchanting ringlet ends.

Artistic Finger Waving

Our finger waves are the most beautiful in town and are easily worth $1.00. Dried with the latest fast drying machines. 50c

SKILLED LICENSED OPERATORS

Hurry to MURRAY'S Lowest Prices in Town

Regular $5-$6-$8

"Certified" PERMANENT WAVES

$2.50 Your Choice of

REALISTIC

or 7 other well-known processes—all at sensationally low prices. No one who wants a beautiful permanent can afford to miss this opportunity.

Downtown 159 N. State 704 Capitol Bldg. Dearborn 7585

Murray's

West Side Store 4003 W. Madison Nevada 6401

South Side Branch—307 E. 63rd St., Cor. Cottage Grove. Fairfax 5200

OPEN FROM 8:30 A. M. TO 9 P. M. DAILY

THE STEVENS

announces
and cordially invites
you, your Family and Friends
to the

WASHINGTON'S BIRTHDAY
Holiday Dinner Party
SUNDAY, FEBRUARY 22, 1931
MAIN DINING ROOM
STEVENS HOTEL
Special Washington's Birthday Entertainment
Conrad, Carlisle, Bichl Trio—1:00 P. M. to 3:00 P. M.
Program of Songs and Melodies
Harry Kelly and His Orchestra—3:00 P. M. to 8:00 P. M.
Dancing by Our Guests
Miss Eunice Steen, Soprano Soloist

All-Talking Motion Picture Show
SOUTH BALLROOM
Continuous 3:00 P. M. to 11:00 P. M.
De Sylva, Brown and Henderson's
Most Amazing Entertainment of All Time
"JUST IMAGINE"
(Love and Laughter in 1980)
Also News Reel, Short Features and Comedy
Dinner guests are admitted to this entertainment without charge

Washington's Birthday Dinner
Served from 12 Noon to 9 P. M.
SUNDAY, FEBRUARY 22, 1931
$2.00 Per Person

George Washington Punch

CHOICE OF
Orange Basket with Select Fresh Fruit and Strawberries, American
Little Neck Clams on Half Shell — Canape Admiral
Fresh Shrimp Cocktail, Sulgrave — Delice Mondaine

CHOICE OF
Consomme de Volaille aux Quenelles Truffle
Cream of Fresh Mushrooms, Forestiere
Blue Point Oyster Cream Stew

Colorado Celery — Pin Money Table Delicacies
Colossal Ripe and Queen Olives — Salted Assorted Nuts

CHOICE OF
Fresh Lobster and Mushrooms Saute, Augustine
Fillets of Sole and New York Counts Fried, Sauce Delaware
Fillets of New Orleans Pompano Saute, Mary Ball
Omelette with Fresh Strawberries Glace
Filet Mignon of Beef Saute, Sauce Bearnaise, Barbados
Calf's Sweetbreads with Smithfield Virginia Ham, Martha, Sous-Cloche
French Spring Lamb Chops with Bacon, Combination Grilled, New Peas
Cochran Farm Virginia Ham Glace, Almond Sauce, Lafayette
Half Milk-Fed Chicken Fried, Creamed Mushrooms, Corn Saute Maryland
Salmi of Duckling aux Champignon Frais
Stevens Special Vegetarian Dinner with Poached Egg
Roast Prime Ribs of Beef with Yorkshire Pudding, Braddock
Roast Vermont Turkey, Chestnut Dressing, Fresh Cranberry Sauce
Baked Idaho, Mashed, O'Brien au Gratin, French Fried or Candied Sweet Potatoes
Alexandria Salad
or
Stevens Special Combination Salad
French or Thousand Island Dressing

CHOICE OF
Apple, Washington Cream or Cherry Pie — Betsy Ross Layer Cake
Bombe a la George Washington — Cherry Log Cake
Chocolate, Strawberry, Vanilla Ice Cream — Benedictine Sherbet
Roquefort, Camembert or Cream Cheese with Bar-le-Duc
Toasted Wafers or Bent's Water Crackers
Tea, Coffee, Milk or Chocolate

THE STEVENS

On Michigan Blvd., overlooking Grant Park and the Lake—Chicago
3000 Outside Rooms — The Largest and
3000 Private Baths — Finest Hotel in the World

A WHOLE WEEK OF DOLLAR DAYS

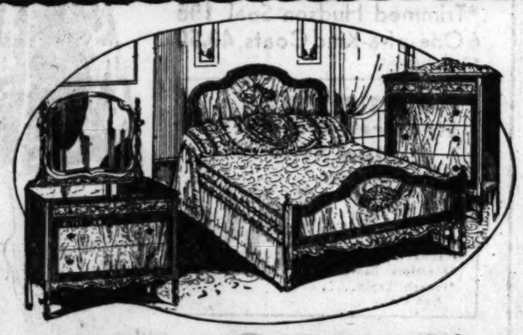

A Bargain—3-Piece Bedroom Suite
Smartly styled in satin grained walnut with burl and genuine American gumwood trim. Fine cabinet craftsmanship. French plate mirror. Never before so much in style, woods and fine cabinet work at $69.00.
Bed, Dresser and Chest, 3 pieces..... $69
$1.00 Down On Each Piece; Convenient Payments Arranged

NO INTEREST TO PAY
NO CARRYING CHARGES
THE PRICE WE QUOTE IS THE ONLY PRICE YOU PAY
$ DOWN

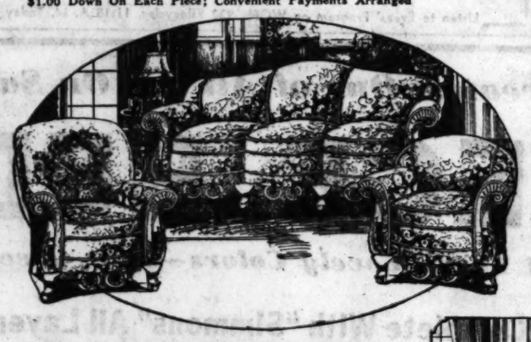

3-Pc. Jacquard Parlor Suite
The greatest parlor suite value in over ten years. Full spring seat and back; loose cushions; shaped serpentine fronts; luxuriously comfortable. Davenport, Club Chair and Lounge Chair, 3 pieces..... $69
$1.00 Down On Each Piece. Convenient Payments Arranged

Windsor Bed, Spring, Mattress and 2 Pillows
Windsor Steel Bed, twin or full size . . . Spring of premier steel wire, helical bound . . . Inner Spring Mattress with hundreds of inner coils, surrounded by felted cotton . . . Two Pillows with clean sanitary feathers. All 5 pieces..... $29.50
$1.00 Down, $2.50 Monthly

Dresser and Wardrobe
Has genuine French plate mirror, built of selected gumwood, rich walnut finish, $19.85
$1.00 Down, $2.00 Monthly

9x12 Ft. Velvet Rug With Sweeper or Rug Pad
9x12 foot seamless Velvet Rug of a magnificent design in guaranteed fast colors with your choice of either all-steel carpet sweeper or a 9x12 foot rug cushion that prolongs the life of your rug. Both for..... $29.50
$1.00 Down, $2.50 Monthly

Early American Design Coil Spring Day Bed
Lovely paneled ends in walnut finish genuine American gumwood . . . coil spring . . . all cotton mattress with roll edge . . . colorful, good wearing denim covering with flounce . . . lift-over style (pillow not included). $29.50
$1.00 Down, $2.50 Monthly

STRAUS & SCHRAM

No Interest . . . No Carrying Charge

665-667 West Madison St.
Near Union Street, 1 Block East of Halsted
Open Monday and Saturday Evenings Till 10

3318-3322 Lincoln Ave.
At School Street, 1½ Blocks North of Belmont
Open Tues., Thurs. and Sat. Evenings Till 9:30

424-426 East 47th St.
Just East of South Parkway (Grand Blvd.)
Open Tues., Thurs. and Sat. Evenings Till 10

834-836-838 W. 63rd St.
Northwest Corner Green Street, 1 Block West of Halsted
Open Tues., Thurs. and Sat. Evenings Till 10

4128-4130 West Madison St.
At Karlov Avenue, Just West of Marbro Theater
Open Tues., Thurs. and Sat. Evenings Till 10

3454-3458 West 26th St.
Northeast Corner St. Louis Avenue
Open Tues., Thurs. and Sat. Evenings Till 10

BEDELL

STATE STREET CORNER MONROE

To Those Accustomed to Paying... $18.75 .. $16.75 .. $15 .. We Offer

Over 1500 New Spring DRESSES

$12.98

2 Dresses for $25

$12.98 2 for $25

Not $18.75, $16.75 or $15, mind you, although every dress might well be, was intended and usually is! Not $18.75, $16.75 or $15, for this is a great Bedell Purchase whose savings are now passed on to you. Not $18.75, $16.75 or $15, but only $12.98! The opportunity is yours!

Button Trimming! Studded Yokes! Wrapped Girdles! Tiered Peplums! Pleated Flares! and Short Jackets!

Jean Bedell Shop—Third Floor

New Spring Frocks Smarter than ever— Less expensive than Ever!

Steal a march on Spring and blossom out in one of these gay frocks. The selection is vast. There are Dresses for Street, Dinner, Bridge, Theater, Business, Sunday night and Formal Occasions.

New Spring Materials:
Silk Prints
Flowered Chiffons
Pastel Chiffons
Georgettes
Canton Crepes

$12.98 2 for $25

Over 300 Regular Stock Hats
Which Were $7.50, $5.00 and $3.50
Reduced Monday
$2

This is the last and best Millinery Sale of the Winter Season. The values, styles and materials will amaze you. Included are new Straws, Fur Felts and Felt with Straw combinations.

FOE OF NEPOTISM UNPOPULAR MAN AT WASHINGTON

Author of Bill Tells His Troubles to Hoover.

Washington, D. C., Feb. 21.—[Special.—Representative U. S. Stone [Okla. Okla.] has discovered there are certain things a member of congress must not do, if he would be popular in Washington, and one of them is to call attention to the nepotism at the capital.

Today Representative Stone visited the White House to enlist the support of President Hoover for his bill barring relatives of members of congress and of high officials from becoming government employés and at the same time of telling his grievances over his experiences as a result of his action. Not only is he scowled at by colleagues, he says, but his wife gets cool treatment at social functions.

"Yes," said Mr. Stone, "I never dreamed that a simple, constructive move on my part could make such a difference. I pass fellow house members in the hallways of the office building and they do not speak to me. My wife is punished for my daring. Even bureau clerks in legislative departments give me the cold shoulder and interfere with my work as a member of the house.

Abused and Commended.

"I have had members whisper that I am right, but that I would not succeed. Others have warned me that I would suffer for my rashness. The reaction against my proposal to make it 'unlawful' for any legislative, ministerial, or judicial officer to appoint any person related to him when the pay is to come out of public funds has been most extraordinary. It has been far reaching. In anonymous letters, writers have abused me. But, on the other hand, I have received a lot of valuable information, showing to what extent nepotism in congress has gone."

Mr. Stone tried to get a hearing on his measure, but was told it was impossible at this time. He has in his possession facts he thinks would retire members of the house and senate.

The last annual report of the clerk of the house reveals that approximately 100 relatives are now on the pay rolls of members, and a survey shows that many of these have never done a lick of work in the offices for which they got their appointments.

One letter to Mr. Stone points out that the daughter of a certain representative signed vouchers for $3,500 last year and spent almost the entire time abroad. Another report which he would like to investigate before a committee is that a southern member has paid his father $16,000 and the man has never been in Washington.

One-tenth of Clerk Hire.

The Pathfinder, a weekly paper published by David S. Barry, sergeant-at-arms of the senate, and others, says:

"They (relatives of house members) draw approximately one-tenth of the money paid out for house clerk hire and would be drawing more if the law did not specify that a representative cannot pay any one person more than $3,900 a year, or $325 a month. Even some members get around this restriction by placing more than one relative on the roll."

Two years ago the amount allowed a senator for clerk hire was raised from $6,800 to $10,000 and a representative from $3,200 to $5,000. The Pathfinder says the purpose of the raise has been defeated, "for not many of the clerks who do the actual work are getting more than they did before."

"On the other hand," it added, "the family incomes of solons has been proportionately increased."

This magazine has been filed by Mr. Stone for use in his fight against nepotism.

Mr. Stone has information that another member of the house from the south has had his wife on the pay roll since January, 1929, and she has drawn $6,410. The report of the clerk of the house confirms this. His wife has been in Washington less than six months and has never worked in her husband's office.

Scores of clerks who serve during sessions of congress at nominal salaries and are dropped after adjournment, while congressmen's relatives get the big end of the $5,000 and play around, are ready to testify. A number of them have volunteered to appear for the Stone bill.

MRS. COOLIDGE GIVES HUSBAND'S NAME TO LINER AT LAUNCHING

Newport News, Va., Feb. 21.—(AP)—Mrs. Calvin Coolidge today christened the ship that is to bear her husband's name over the seven seas.

While water from the Merrimac river, that flows across the Vermont farm where Calvin Coolidge was raised, trickled down her bow, the S. S. President Coolidge slipped smoothly out of her cradle at a point just above where the historic James river empties into Hampton roads.

Mrs. Coolidge, in a taupe coat with a big fur collar, carried American Beauty roses with stems almost as tall as herself. With a low exclamation she flung the bottle suspended on a long silk cord from the main deck against the side of the hull.

Mrs. Coolidge, accompanied by her daughter-in-law, Mrs. John Coolidge, and her friend, Mrs. R. B. Hills of Northampton, arrived in a private car aboard a special train which brought other guests from New York, Philadelphia, and Washington. They started back to New York in the late afternoon.

Charlie Chaplin Luncheon Guest of Prime Minister

LONDON, Feb. 21.—[U. P.]—Charles Chaplin, who has received a hero's welcome in the few days since he returned to visit his native country, was the guest today of Prime Minister Ramsay MacDonald. Accompanied by Alastair MacDonald, the premier's son, the famous screen comedian went to Chequers, country estate of the governmental chief, for luncheon.

Plowing in Wooden Shoes Wins a Wife Her Divorce

After testifying that her husband gave her a pair of wooden shoes and then forced her to plow the fields on their farm near Glen Ellyn, Mrs. Mary Pscheidt, 8203 South Sacramento avenue, was yesterday granted a divorce from Conrad Pscheidt, a farmer. The decree was granted by Superior Judge Desort on grounds of cruelty. The couple were married on Feb. 9, 1924.

Maid Who Took Coat from Employer Gives Self Up

Valeria Babnik, 18 year old housemaid, who stole a $100 coat on Friday from her employer, Mrs. Arthur Gareiss, 9339 Longwood drive, and left the city, walked into police headquarters at St. Louis last night, according to a dispatch, and asked to be locked up "before I steal anything else." Informed of the girl's surrender, Mrs. Gareiss said she was undecided whether to prosecute.

IN CELEBRATION of LITT'S 40th ANNIVERSARY
1891 - - - 1931

We Will Give FREE This Handsome ELGIN Pocket Watch . . . .

. . . . or This Woman's Beautiful Guaranteed Wrist Watch with Every Diamond Purchase of $40.00 or Over.

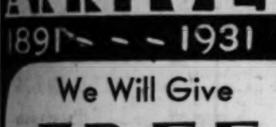

$49.40 Diamond Dinner Ring, of 18k solid white gold, set with three brilliant genuine blue white diamonds. Very special. $49.40

$99.40 A very artistic ring for the woman of refined taste. The latest setting of 18-k white gold enhanced by 8 scintillating blue white diamonds in mounting and one large diamond in center. Priced at $99.40

Lady's diamond ring (shown below.) A fine brilliant blue white diamond, set in 18-k hand-engraved and hand-pierced mounting of unusual charm. A wonder-value at..... $40.40

Terms as Low as $1 Down! $1 a Week

Irresistible beauty . . . and value beyond compare! Five blue-white diamonds of exceptional brilliancy, set in a stunning mounting of ultra-modern design (shown below.) Try to find its equal elsewhere at..... $139.40

NATIONALLY Advertised Watches at Cash Prices on Convenient CREDIT TERMS

$44.40 Man's diamond ring of outstanding design. 18-k white gold mounting. Radiant, sterling blue-white diamonds. Special at..... $44.40

Save 20% or More During This Event.

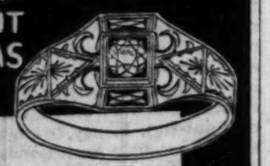

$74.40 Man's diamond ring. Fine, brilliant blue white diamond, set in handsome 18-k white gold mounting, at..... $74.40

LITT JEWELRY COMPANY
ESTABLISHED 1891
54 W. Washington St.
1 BLOCK WEST OF STATE ST.
Phone Central 9578 and Salesman Will Call

THE NEW OLDSMOBILE HAS FINER BODIES-INCREASED POWER and the SYNCRO-MESH TRANSMISSION

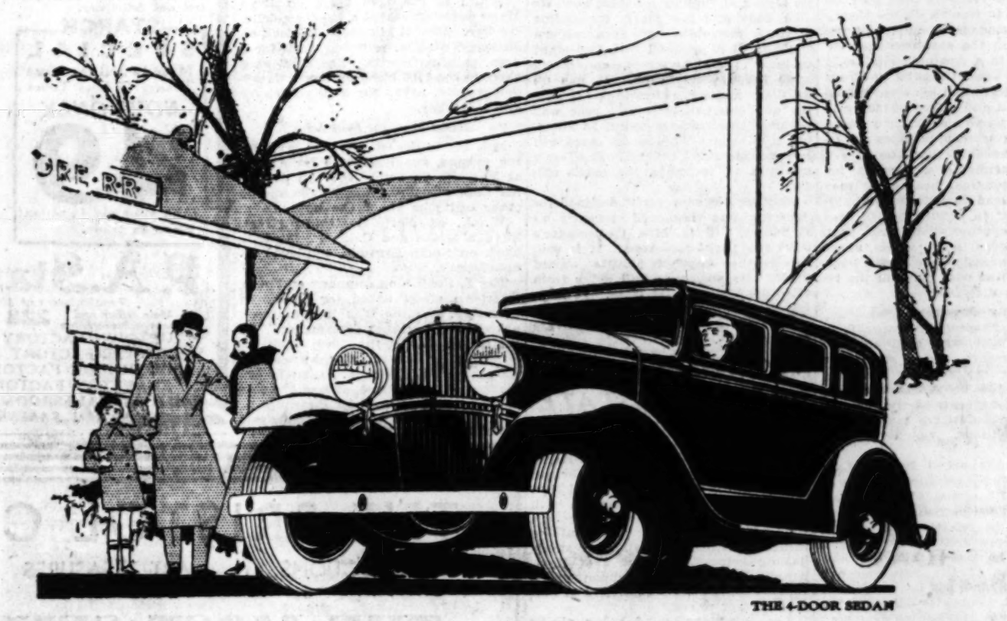

THE 4-DOOR SEDAN

The many new features incorporated in the 1931 Oldsmobile are not confined to any one part of the car. Body, engine, and chassis—all offer evidence of the advanced engineering which makes the new Oldsmobile such a remarkable value at its new low price.

Advancements in construction make its new Fisher bodies unusually strong, quiet, and serviceable. New insulation makes them warmer in winter and cooler in summer. And smart new tailoring and appointments add to the attractiveness and luxury of body interiors.

New features which have been added to Oldsmobile's dependable engine make performance even more pleasing than in the past. New down-draft carburetion brings increased power—with higher speed and faster acceleration. It also makes starting in cold weather quicker and easier. And a new carburetor-silencer contributes to quieter operation throughout the entire speed range.

In addition, new ease of handling is offered by the famous Syncro-Mesh non-clashing transmission—a feature heretofore found only in higher priced cars. Gears can be shifted quickly and silently at all speeds, without clashing. And Oldsmobile's new Quiet Second Gear . . . an added feature . . . assures smooth, swift acceleration which rivals high gear performance in quietness.

These many important new features are typical of the exceptional quality which prevails throughout the entire car. Examination will reveal many others. But only when you take the wheel can you fully appreciate how much these modern fine-car features really add to the zest and thrill of driving the new Oldsmobile.

CONSIDER THE DELIVERED PRICE AS WELL AS THE LIST PRICE WHEN COMPARING AUTOMOBILE VALUES. WE WILL BE VERY GLAD TO DETAIL FOR YOU THE VERY REASONABLE DIFFERENCE BETWEEN OLDSMOBILE'S LIST AND DELIVERED PRICES.

TWO-DOOR SEDAN $845 f. o. b. factory

OLDS MOTOR WORKS
CHICAGO ZONE. WHOLESALE ONLY.
2512 SOUTH MICHIGAN AVE. PHONE VICTORY 6800.

NORTH
KAILER-YOUNGQUIST MOTOR SALES 5031 Broadway. Longbeach 4681
SHEAIR MOTOR SALES 2009 Irving Park Blvd. Wellington 7470
NORTH TOWN MOTOR CO. 6250 N. Western Ave. Hollycourt 0400
DIVERSEY MOTOR SALES 824-26 Diversey Pkwy. Lake View 0602
NORTHMORE MOTOR SALES 3009 Lawrence Ave. Independence 2001

WEST
MARSHALL SQUARE AUTO SALES 2641 W. 22nd St. Crawford 4304
A. D. SCHULLER MOTOR SALES 4040 Fullerton Ave. Spaulding 6000

WEST—Cont.
OLSEN-GRIMSELL MOTOR SALES 2505 Milwaukee Ave. Capitol 3131
JOHNSON-DE FACCI MOTORS, INC. 4140 Milwaukee Ave. Pensacola 3270
LINDY AUTO SALES, INC. 2335 W. Chicago Ave. Armitage 4563
E. J. PILLINGER MOTOR CO. 4618-26 Washington Blvd. Austin 0635

SOUTH
MARQUETTE PARK MOTORS 6415-17 S. Western Ave. Grovehill 1010
L. MARKLE CO. 2309 S. Michigan Ave. Calumet 3015
P. & B. MOTOR SALES 5339-41 S. Ashland Ave. Prospect 7954
CHICAGO AUTO BODY & MOTOR SALES 5051 S. Western Ave. Prospect 8714-b

SOUTH—Cont.
MAY MOTOR SALES 6901 Anthony Ave. Vincennes 2162
WOODLAWN OLDSMOBILE CO. 6515 Cottage Grove Ave. Fairfax 1412
NORTH ROSELAND MOTOR SALES, INC. 10858-60 S. Michigan Ave. Pullman 6289
EAST SIDE GARAGE 9645 Ewing Ave. Regent 0017

SUBURBAN
DORMURALT MOTOR SALES, INC. 110 Madison St., Maywood, Ill. Maywood 4600
LAKE SHORE MOTOR SALES 1010-16 Chicago Ave., Evanston, Ill. University 4100-01

SUBURBAN—Cont.
CICERO OLDSMOBILE CO. 5230-42 W. 22nd St., Cicero Cicero 1867
SOUTHTOWN MOTOR SALES 194 E. 155th St., Harvey, Ill. Harvey 464
RENN MOTOR SALES 4126 Joliet Ave., Lyons, Ill. Lyons 7007
A. G. MOTOR SALES 1906 Chicago Road, Chicago Heights Chicago Heights 1497
W. J. LADENDORF 1626 Rand Rd., Des Plaines. Des P. 747
WARD AUTO SALES 12413 Western Ave., Blue Island, Ill. Blue Island 1201
COOLEY BROS., INC. 141 Madison St., Oak Park, Ill. Euclid 481

OLDSMOBILE
PRODUCT OF GENERAL MOTORS

NOW SOUTH SIDE DELIVERIES at these prices So. to 55th

COAL

LOWER PRICES MONDAY
Chicago's Largest Independent Coal Merchants Established 1872

DON'T PAY MORE
AGAIN ALWART BROS. passes on to the home owner the benefits of LOWER WHOLESALE MINE PRICES and new economies in coal distribution in these lower RETAIL COAL PRICES.
DON'T PAY MORE THAN THESE PRICES. THEY ARE FAIR AND ALLOW FOR A REASONABLE PROFIT TO ANY DEALER AT PRESENT MINE COSTS.
BUY THE BEST QUALITY COAL FROM ALWART AND BUY FOR LESS.

MONDAY ONLY
ORDER TODAY AND SAVE THE DIFFERENCE!
GENUINE POCAHONTAS
(The Slower Burning Coking Coal saves you at least 20 per cent on your coal bill.)
MINE RUN $6.75 PER TON
IMMEDIATE DELIVERIES for Loads 5 to 10 Tons, $7.00 Per Ton 2 to 5 Tons, $7.50 Per Ton
No Reason for You to Pay More

ECONOMY LARGE OR SMALL EGG
Best Quality So. Illinois and So. Indiana Coal, $6.25 Per Ton.

GENUINE KOPPER'S OR SOLVAY COKE
STOVE OR NUT
$11.25 PER TON
YOU SAVE $2.50 on TWO TONS OR MORE

GENUINE POCAHONTAS WASHED CHESTNUT
$8.00 PER TON
YOU SAVE $5.50 ON TWO TONS
For Bungalow HEATING plants, steam or Hot Water boilers, stoves and ranges. Regardless of price, it is the best coal you can buy. 100% clean.

LUMP OR EGG
(Sizes Mixed if Desired)
$9.50 PER TON
YOU SAVE $6.00 ON TWO TONS
100% CLEAN

VIRGINIA ANTHRACITE
BUY THIS COAL AND SAVE THE DIFFERENCE!

Egg	$13.00 per Ton
Range	13.25 per Ton
Chestnut	13.25 per Ton
No. 2 Chestnut	10.00 per Ton

The above prices are for two tons or more.

NOW SOUTH-SIDE DELIVERIES
At These Prices So. to 55th
TRIFLE HIGHER IN EVANSTON
ALWART BROS. Coal Co. (of Delaware)
Phone Brunswick 4200
Rogers Park 4200
Evanston Yd., Univ. 1898
T-2-22-31

I when you come to Hot Springs

The Kingsway is a modern commercial and resort hotel in Hot Springs National Park, Arkansas, "The Nation's Health Resort." 300 Rms. 150-car garage.

KINGSWAY HOTEL and BATHS
O. W. EVERETT
Managing Director

Subscribe for the Tribune

FOUR OF STATE'S OFFICERS SEEK BIGGER BUDGETS

But Emmerson Trims His Own Department Heads.

[Chicago Tribune Press Service.]

Springfield, Ill., Feb. 21.—[Special.]—In the face of Gov. Emmerson's plea for curtailed expenses and rigid economy, four Republican state officers have asked increased appropriations to operate their offices the next two years, which total $423,150 more than they received for the same purpose for the current biennium. The governor's personal budget estimate is for $240 more than he had at his disposal the last two years.

The officers who are asking for increases, as revealed by a study of the budget recommendations given to the house, are: Secretary of State William J. Stratton, State Auditor Oscar Nelson, Attorney General Oscar Carlstrom, and Superintendent of Public Instruction Frances G. Blair. This table shows the amount of increases:

Officer—	1929. Appropriation.	1931. Estimates.	Increase.
Stratton	$2,957,820	$3,089,320	$131,500
Nelson	1,531,400	1,735,600	204,200
Carlstrom	897,400	957,800	60,400
Blair	272,850	299,900	27,050
Total increase			$423,150

Likely to Be Clipped.

It is not expected that all of the increases asked for will be granted, inasmuch as the budget bills will be scanned closely by the appropriations committee when they are introduced in the house. It is also whispered about the state house corridors that sometimes state officers ask for more in their budget requests than they actually expect to receive, on the theory that the cuts made, if any, will not greatly disturb the expenses they expect to bear in a coming biennium.

But it is known that the governor called the officers and his own department heads in and talked economy to them. That he was sufficiently forceful with his own appointees is reflected by the fact that the eleven "code" departments under his immediate jurisdiction, headed by men he chose, turned in budget estimates which amount to $7,804,715 less than their 1929 appropriations. At that, six of the department heads asked for increases, but these were overshadowed by the cuts made in the remaining five divisions.

Economy Message Read.

This week a special message from Gov. Emmerson was read to both house and senate, which stressed a necessity for tax reform. His long message to the convening assembly early in January carried the admonition that the legislature must, under current conditions, watch expenditures closely.

The increases asked by the four state officers are only for expenses in operating their offices. They do not include items for permanent improvements. Thus, Secretary of State Stratton's total appropriation for 1931-'33 will actually be smaller this year than in 1929, even if the increases are granted, for his request for permanent improvement moneys is only $259,902 for the coming biennium as compared with the $430,000 he received in 1929.

This $430,000 went toward repairs for the state house and for the building of a tunnel connecting the capitol with the Centennial building some yards away. The state house repairs have not been completed and this necessitated the request for permanent improvement money from this legislature.

More Asked in Employé Wages.

In each case the officers are asking more money for salaries and wages in their offices.

Gov. Emmerson's 1929 appropriation for office operation was $141,320. This year he is asking $141,560. Here, too, the increase of $240 comes under the head of salaries and wages.

The preceding general assembly appropriated $90,000 for equipping the executive mansion, and, this having been done, the item is removed from the mansion budget request. In 1929 the mansion figure was $154,200. The 1931-'33 request is for $54,200.

RELIEF FUND $54,413 SHORT OF GOAL; DRIVE WILL END WEDNESDAY

Contributions of $14,983 were received yesterday for the relief fund being raised by the governor's commission on unemployment and relief. This leaves the fund $54,413 short of the goal of $5,000,000, which must be raised before Wednesday, when the campaign ends. The day's response to the home appeal, made possible through the granting of a franking privilege by the federal government, was $6,256.

"So far the mail appeal has brought in $30,629, a showing far under expectations," said Philip R. Clarke, director of the drive. "All told 1,250,000 appeals have been sent to homes. We have received only 10,000 replies and a great number of those were additional appeals for help. The $5,000,000 sought will barely suffice for the needs of 70,000 destitute families until April 1. We are hopeful we can raise our quota by Wednesday."

WM. VANDERBILT BUILDS 3,500 TON LUXURY YACHT

[Chicago Tribune Press Service.]

KIEL, Germany, Feb. 21.—The last word in maritime luxury, the 3,500 ton motor yatch Alpha, built by order of William Vanderbilt at the Germania shipyards, is nearing completion. Mr. Vanderbilt has arrived in Keil to enjoy the boat's test cruise scheduled to start within a few days.

The vessel measures 240 feet in length and 52 feet in breadth. With its high and slightly receding bow, its slim body and low stern, its outline strongly resembles that of a modern cruiser. It is powered with two eight cylinder Diesel engines, generating 2,100 horse power each. It has an auxiliary motor for electric power supply and emergencies. The boat was designed to attain a speed of 16 knots, but it is believed the actual speed will be considerably higher. The crew numbers 44, including the ship's officers.

Another pleasure yacht destined for America was launched recently at Hamburg. It is Mrs. Cadwalader's 5,000 ton yacht Savarona. It is said to be the greatest private owned yacht. Its silhouette will differ from all other boats of its class. It is to have two funnels. Its crew will total a hundred—a record crew for a private owned yacht.

$5,000,000 SET AS VALUE OF ESTATE OF HARRY HART

An inventory of the estate of Harry Hart, president of Hart, Schaffner and Marx clothing company, who died Nov. 20, 1929, was filed yesterday with Nuncio Bonelli, assistant to Probate Judge Henry Horner. The estate is valued at $5,000,000, the largest single holding being 30,500 shares of Hart, Schaffner and Marx common stock, worth approximately $2,300,000 at current market prices.

The inventory listed other stocks valued at $24,692; bonds worth $1,837,810, of which $1,618,435 is in municipal bonds, and $141,000 in cash. Mr. Hart did not own any real estate.

Under the terms of Mr. Hart's will $130,000 is left to charitable organizations and $201,500 is to be distributed among relatives and friends. The widow, Mrs. Sara L. Hart, is left $100,000 and the remainder of the estate is left in trust for Mrs. Hart and three children.

SPRAINS ANKLE IN SUICIDE LEAP.

Frank Rutkowski, 40 years old, 8539 Burley avenue, sprained his ankle yesterday when he attempted to commit suicide by jumping from a ledge at 79th street and the lake where the water is only 2 feet deep.

PLEA TO SALLY WINS STORE JOB FOR WIDOWER

Many Readers of Tribune Offer Work.

A husband and wife who run a second hand furniture store yesterday came to the rescue of G. W., a middle aged man who has been out of work 10 months, during which time his wife died after a long illness.

Mr. and Mrs. H. K., in the 400 block on East 63d street, read of G. W.'s plight in THE TRIBUNE yesterday. Mrs. K. immediately called Sally Joy Brown, who aids the unemployed, and offered him a few week's work refinishing and varnishing furniture in their store. He had written Miss Brown that he could do carpenter work, painting and varnishing.

Other jobs which were offered through Sally by readers of THE TRIBUNE yesterday included jobs for a tailor, a marceller and finger waver, a secretary, a decorater, a delivery boy, a stenographer, a dressmaker and two jobs for women to prepare Sunday dinners today for housewives.

Offers Job for Decorator.

A. B., in the 6900 block on Cregier avenue, wanted a decorator for contract work.

Mrs. R. H., in the 1200 block on Jarvis street, and Mrs. L. W., in Oak Park, both will have unemployed women cook their Sunday dinners. Each will pay 50 cents an hour.

H. S., in Maywood, offered 50 cents an hour for a man to wash walls of his home. Mrs. S. S., in the 900 block on West 77th street, offered the same for a woman to clean house. Mrs. J. W., on East 52d street, hired a laundress for one day a week.

A. F., in the 1200 block on Bryn Mawr avenue, created a job for a delivery boy. Mrs. M., in the 4700 block on Kenwood avenue, provided work for a man, painting chairs. The F. Beauty shop, in the 7100 block on South Campbell avenue, asked for a finger waver and marceller.

Hires Man for Odd Jobs.

Mrs. W., in the 500 block on Wellington avenue, supplied a job for a man at 50 cents an hour. He will put up her radio aerial and wash walls and do other odd jobs about the house.

W. J., on North Dearborn street, hired a tailor, and C. S., in the 5100 block on North Laramie, employed an upholsterer.

The T. Publishing company on South Dearborn street asked for a woman secretary. C. J., on Washington street, asked for a beginner dressmaker.

Mrs. E. B., in the 1900 block on Humboldt boulevard, offered a window washing job and Mrs. A. F., in the 800 block on Ainslie street, offered 50 cents an hour to a woman for cleaning.

N. B., on West Madison street, said he had a permanent job for a girl stenographer.

Mrs. C. H., in Hinsdale, sought a man to stain and polish floors.

The S. F. company in the 600 block on West Lake street had a job for a man as a dye setter, and a job for a girl to operate a punch press.

GOOD FELLOWS!

If you alone or you and your associates wish to help a hungry family through the winter, fill out the blanks below and mail to "The Good Fellow," The Tribune, Chicago:

Your Name...

Your Address...

In what locality, city and state, Chicago or suburb:

...

If you wish to donate monthly, please state amount:

...

Physicians Report Melba's Condition as "Very Grave"

SYDNEY, N. S. W., Feb. 21.—(AP)—Physicians to Mme. Nellie Melba, famous opera singer, who is seriously ill in a hospital here, said tonight that her condition had grown suddenly worse and is considered "very grave."

Bishop Orders All Babies Be Given Name Guadalupe

GUADALAJARA, Mexico, Feb. 21.—(AP)—The Catholic archbishop of this diocese has decreed that all children born in his jurisdiction this year shall be named Guadalupe, after the patron saint of Mexico. Guadalupe is a girl's name, but it will be applied also to boys, but with "Jose" prefixed. Mexico this year is celebrating the end of the third century since the virgin of Guadalupe was reputed to have made a miraculous appearance in the little town of Guadalupe, near Mexico City.

Starck

ANY RADIO SOLD LESS TUBES WITH NO MONEY DOWN and YOUR OLD RADIO or PIANO IN TRADE
Start Payments in April!

RADIO SALE!

STARCK
SPARTON
Atwater Kent
ZENITH
MAJESTIC
PHILCO
THINK OF IT!
This sale includes many electric radios using 9 TUBES
Automatic Tuning, Double Push-Pull, Audio Amplification, Screen-Grid Circuit, Electro-Dynamic Speaker, Tone Control and Selectivity.

STARCK SPECIAL
Made to Sell for More Than $115 Less Tubes
NOW ONLY $49
And your old radio or piano in trade.

New Sparton Model 591 Less Tubes at Regular Price $115
$5 Per Month

P. A. Starck Piano Co.
Manufacturers of Starck Grand, Upright and Player-Pianos
Main Office and Factory Salesrooms 228 S. Wabash Ave. Four Doors North of Jackson
UPTOWN FACTORY SALESROOMS—4744 BROADWAY
WEST SIDE FACTORY SALESROOMS—4102 W. MADISON ST.
SOUTH SIDE FACTORY SALESROOMS—859 E. 63RD ST.
EVANSTON FACTORY SALESROOMS—830 DAVIS ST.
FACTORY SALESROOMS—39TH ST. AND S. ASHLAND AVE.
ALL SALESROOMS OPEN EVENINGS

RADIO'S GREATEST PRICE SLASH!

WASHINGTON'S BIRTHDAY SALE
MONDAY AND TUESDAY ONLY
at Main Atlas Radio Store
226 SO. WABASH AVE.
NEW 1931 8-TUBE SCREEN GRID

KENNEDY
A STUDEBAKER FAMILY PRODUCT
The Royalty of Radio

Full Size Console
Model 526
MANUFACTURER'S LIST PRICE........ $169
Special Monday and Tuesday Only
$55 LESS TUBES
AS LITTLE AS $1.50 WEEKLY
FREE DELIVERY
FREE SERVICE

We are CELEBRATING THE ANNIVERSARY of our largest and most beautiful radio store with the greatest radio value of 1931. 428 brand new Kennedy radios, on sale at our main store for Monday and Tuesday ONLY, AT A SAVING TO YOU OF OVER $100.00. The new Kennedy Royal DUAL screen-grid chassis employs 8 tubes, with an electro-dynamic speaker, giving remarkable life tone reproduction. A radio for those who have true appreciation of lovely things in the home. The beautiful cabinet is of matched and burl walnut, sturdily built. Every radio DOUBLY GUARANTEED by the manufacturer and by Atlas. Extra salespeople assure you of prompt and friendly service. Wednesday this radio will revert back to the regular "Save at Atlas" price. It will be well worth your while to HURRY.

RADIO ATLAS STORES
Main Store—Open Evenings Until 9 P. M.
226 SO. WABASH AVE.
Courtesy Orders Will Be Accepted at Any Atlas Radio Store
SEE PHONE BOOK FOR NEIGHBORHOOD STORES

THE BRISTOL COMPANY
REPRODUCTIONS ART TREASURES ANTIQUE FURNITURE

THE MOST SENSATIONAL Liquidation Sale CHICAGO HAS EVER WITNESSED!

Louis XV, Louis XVI, Chippendale, Sheraton, and Hepplewhite Furniture Go Begging!

Heretofore the Bristol Company has released this famous stock of authentic antique furniture and art treasures exclusively to nationally known interior decorators. Financial conditions compel us to immediately dispose of these choice antiques and objets d'art at prices that have amazed connoisseurs of fine interior furnishings. The reductions are so drastic as to be almost unbelievable.

60% TO 80% REDUCTIONS

WE LIST A FEW ITEMS TO CONVEY AN IDEA OF THE SENSATIONAL VALUES THAT PREVAIL

LAMPS
Assorted porcelain lamps with bronze bases and hand-tailored damask shades, formerly $65, now.........$17.50

COFFEE TABLES
Oval and square shapes with toile decorated trays in Provencal styles, formerly $55, now.......... $17.50
(Others at $8.50)

MIRRORS
Hand carved frames suitable for French, English and Italian periods, formerly $110, now $37.50

OLD SHERATON CHAIRS
Mahogany with upholstered seats, suitable for dining room or bridge sets, formerly $95, now..............$34

SOFAS
French and English styles, upholstered in damasks, brocatelles, brocades and velvets. Down cushioned, formerly up to $600, now...... $145 and up

COMFORT CHAIRS
Louis XV, Queen Anne, and Chippendale styles, deep down cushioned, covered in crewel, brocatelles and damasks, formerly up to $375, now . $79 & up

Come prepared to see the finest furniture and furnishings ever offered to the public regardless of price!

CASH SALES ONLY NO C. O. D.'S NO REFUNDS

THE BRISTOL COMPANY
840 NORTH MICHIGAN AVE.
NEW YORK LONDON PARIS

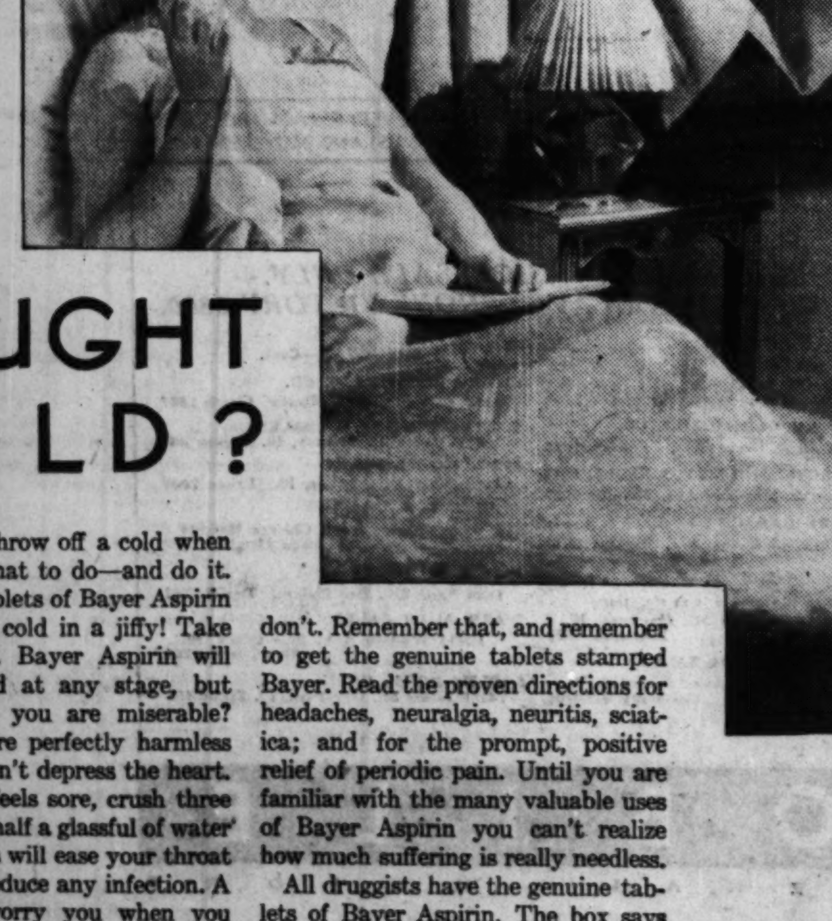

CAUGHT COLD?

IT'S easy to throw off a cold when you know what to do—and do it. Two or three tablets of Bayer Aspirin will break up a cold in a jiffy! Take them promptly. Bayer Aspirin will check your cold at any stage, but why wait until you are miserable? These tablets are perfectly harmless because they don't depress the heart. If your throat feels sore, crush three more tablets in half a glassful of water and gargle. This will ease your throat instantly and reduce any infection. A cold needn't worry you when you take these simple precautions. But the simplest cold is serious when you don't. Remember that, and remember to get the genuine tablets stamped Bayer. Read the proven directions for headaches, neuralgia, neuritis, sciatica; and for the prompt, positive relief of periodic pain. Until you are familiar with the many valuable uses of Bayer Aspirin you can't realize how much suffering is really needless.

All druggists have the genuine tablets of Bayer Aspirin. The box says Bayer, and you will see the word Genuine printed in red.

BAYER ASPIRIN

Mercolized Wax Keeps Skin Young

DO you know that just beneath that soiled, discolored, faded or aged complexion is one fair to look upon? Nature causes the normal skin to peel off in tiny, unseen, flour-like particles, a little each day, renewing the complexion of youth naturally, but there comes a time when this skin shedding slows up. Worry, overwork, sickness, inactivity are reasons that cause the face to be blotchy, discolored, pimply and old looking. The thing to do, if you wish to look your prettiest at all times, is to assist nature in the process of absorption by using pure Mercolized Wax. Get an ounce at any drug store or beauty counter and use as directed. It gently but surely peels away the outer scarf skin, removing freckles, pimples, blackheads or a muddy complexion. The new underneath skin, now in evidence, is clear, pink, fresh and velvety and the entire face looks years younger. Mercolized Wax brings out the hidden beauty.

To quickly remove wrinkles and other age lines we recommend a face lotion of unusual merit. One ounce powdered saxolite and one-half pint witch hazel.

ANY DRESS
Cleaned & Pressed
Regardless of Pleats or Material
59c
Ladies' and Men's Suits
Two-Day Service
6 GARMENTS DELIVERED FREE...... 3.50
DRESSES DYED, $2.69
Fur Coats Cleaned and Glazed, $3.00
Everything Cleaned—Gloves to Drapes
Phone Regarding Pick-Up
FAMOUS CLEANERS, 120 S. State
Singer Machine Bldg. Randolph 7937
THE HOUSE OF SERVICE

STOPS LEG SUFFERING

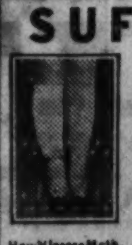

How Viscose Method appears when properly applied to the legs. Not a medicine. Thin as a fine kid glove.

VISCOSE METHOD, a [illegible] ternal application [illegible] new principle [illegible] medical profession [illegible] Restores circulation [illegible] and work; relieves [illegible] ing, aching, painful [illegible] suffering. Enables [illegible] leg rash to heal. [illegible] BOOK. "VISCOSE" [illegible] treatment of varicose [illegible] suffering. Explain your [illegible]
DR. C. T. [illegible] CO., 140 N. [illegible]

THE SIGN OF THE ZODIAC

LET DORIS BLAKE, The Tribune's Personal Advice Editor, TELL WHAT THE STARS REVEAL ABOUT YOU. IT'S FREE!

PRIZE WINNERS

1st Prize $500.00

CROCEFISSA BRUNO

Crocefissa Bruno, 2048 N. Lavergne ave., Chicago, Ill.

Born September 18. . .,
Ambition: "To do social work among poor children."

You are a Virgo child, combining excellent reasoning faculties with a sparkling imagination. Your chief characteristic is steadfastness of purpose; you can carry any work to a successful conclusion because you have a capacity for detail and will persevere even in the face of discouragement. For the most part you take the middle course and avoid extremes, but this is not the case where your sympathies are concerned. You are greatly touched by any thought of suffering and inclined, on occasion, to let your sympathies overrule your better judgement. Capricorn, Pisces, Taurus, and Scorpio people are most congenial to you.

2nd Prize $200.00

EDWARD A. RADKE

Edward A. Radke, 214 Mississippi Ave., Joliet, Ill.

Born August 27th. . .,
Ambition: "To give boys the benefit of knowledge gained through years of practical experience."

You, also, are a Virgo child, with methodical tastes and habits. The stars have made you particularly sensitive to harmony in all things. You find beauty in orderliness and perfection. Artistic and literary leanings are strongly indicated; study and hard work should bring you some success along these lines. You are apt to be retiring and somewhat solitary; you are also inclined to worry too much about yourself and others. You are facing what seems, on the whole, to be a good year. May, August, and September appear to be particularly advantageous for you.

3rd Prize $100.00

MRS. H. C. ELLIS

Mrs. Harriett Christine Ellis, P.O. Box 279, Benton Harbor, Mich.

Born April 22. . .,
Ambition: "To have a place here in the country and open it to the city's needy children for a summer camp."

Taurus, your sign, is the Head Sign of the Earth Triplicity. Almost without exception persons born under your sign are controlled by their desires and emotions. The power of the sign is very marked; its children are individualists of powerful physical strength and active brain. You have a sympathetic and genial nature but, like most Taurus people, you have a temper slow to be roused but very forceful. You have the courage of your convictions and will push your enterprises to the limit.

$25,000 IN CASH WILL BE PAID

1000 BIG CASH AWARDS 100 CASH AWARDS EVERY SUNDAY

Readings will be published in the Tribune every Sunday. Each Sunday for 10 weeks the following sums will be paid:

1st Prize	$ 500.00	2 Prizes of $50.00 each	$ 100.00
2nd Prize	200.00	10 Prizes of $25.00 each	250.00
3rd Prize	100.00	85 Prizes of $10.00 each	850.00
		Total Regular Prizes Each Sunday	$2,000.00

$5,000.00 IN GRAND PRIZES

$5,000.00 in grand prizes will be paid to the three persons whose birth dates and other information, in Doris Blake's opinion, lead to the three readings that are the most interesting of all.

1st Grand Prize	2nd Prize	3rd Prize
$2,500.00	$1,500.00	$1,000.00

Not a contest or game. Nothing to solve! No essays to write! No guessing! No subscriptions to solicit! Just a big generous offer open to all Chicago Sunday Tribune readers. Fill in the information blank below and send it in. Nothing else to do.

Here Are the Simple Rules:

1. Doris Blake, Personal Advice Editor of the Chicago Tribune, invites you to send in the Information Blank below. Address it to Doris Blake, Chicago Tribune, Post Office Box 1539, Chicago, Illinois. It costs nothing.

2. This is one of the most generous offers ever made by any newspaper! The Chicago Tribune will pay $25,000.00 in Cash Awards. (See Prize List above.) Each Sunday for 10 weeks $2,000.00 will be paid to the persons whose birth dates and information, in the opinion of Miss Blake, lead to the most interesting readings. At the close of the 10th week, three Grand Prizes totaling $5,000.00 will be paid to the three persons whose birth dates and information lead to the three readings that are the most interesting of all. All entries, whether they receive weekly awards or not, will be eligible for the Grand Prizes.

3. In forming her conclusions Doris Blake will be governed by the position of the stars at the date of your birth and by your expressed ambition and the other information you submit. The awards will be paid to the persons from whose names, birth dates and other information the readings are made.

4. This offer is open to everybody: men, women, boys and girls of any age, except employes of the Tribune and their families. It does not matter where you live.

5. Entries for each week's awards must reach the Tribune office by noon Thursday following the Sunday of publication; and all entries for Grand Prizes must be in by Thursday noon following the publication of the last blank. Readings and names of winners will be published in the Chicago Tribune each Sunday.

6. No entries will be returned. Because of the enormous interest, Doris Blake cannot engage in any correspondence on this subject.

7. It is not necessary to purchase the Tribune. It may be examined at Public Libraries free of charge and the required information sent on a separate sheet of paper if you wish.

8. You may send in an Information Blank for yourself, a relative or friend. . . . Send one *every* Sunday. . . . Send as many as you wish. . . . If you are not successful the first time, you may be the second, third. Remember, 1,000 awards will be paid. Fill in the information in the blank below and send it in.

$50 Awards

D. J. McA., 7108 Constance Ave., Chicago, Ill. Born March 14 . . . Ambition: To be content. You are Pisces born but you are unlike most persons born under your sign in that you are inclined to peacefulness and meditation, quiet kindness and sympathy. You have not the usual inclination toward restlessness. You should cultivate determination, almost stubbornness; you are inclined to permit imposition.

Henry Thomas Nauman, 235 Prospect Blvd., Waterloo, Iowa. Born May 12 . . . Ambition: To aid the younger generation. Taurus is your sign. You are an individualist, with unusual determination and self-assurance. You should have a fondness and aptitude for chemistry, literature and mathematics. September of this year should be a good month for you.

$25 Awards

Allene Julius Angman, 417 W. Tenth St., Oklahoma City, Okla. Born Jan. 14 . . . Ambition: To be useful. Your sign, Capricorn, is one of great intellectuality and the deepest of thinkers are born during the period ruled by it. You must avoid the dangers of moroseness.

Frank Harold Bohlman, 619 S. Franklin St., Janesville, Wis. Born Sept. 3 . . . Ambition: To be a welfare worker. You should cultivate an active curiosity about everything. Learn every phase of the work you are engaged in. Your success depends on your own application and study. Virgo is your sign.

Mrs. M. L. D., 1318 47th St., Des Moines, Iowa. Born June 10 . . . Ambition: To teach lip reading. Gemini, one of the most interesting signs of the Zodiac, has made you a quick, adaptable person with keen perception and good judgment. You are deft at almost anything.

P. S. Du P., 1308 E. Brady St., Milwaukee, Wis. Born April 28 . . . Ambition: Success. The constellation governing your sign, Taurus, has made you an opportunist and a fighter. You are practical minded and can decide exactly how obstacles are to be met before entering on a plan of action.

Stephen W. Lusko, Station C, Box 8, Toledo, Ohio. Born Sept. 22 . . . Ambition: To be a success as a husband and parent. Virgo born, you are analytical almost to a fault. Your over-attention to trivial objects may prevent you from making sufficient progress in important things.

Mrs. Ruby Bell Nicholson, 1709 S. Washington St., Kokomo, Ind. Born Dec. 28 . . . Ambition: To regain health. You are Capricorn born. You are over-sensitive to criticism and you must learn the value of patience and perseverance. December of this year should be a good month for you.

Frank Outly, 1238 W. 73rd St., Chicago, Ill. Born Oct. 4 . . . Ambition: To provide well for family. Libra is your sign. You have balance and impartiality of judgment that is somewhat unusual. You are humanitarian in your instincts, and very generous. Gemini, Virgo and Scorpio people are best suited to you.

A. O. S., 3831 Main St., East Chicago, Ind. Born Feb. 5 . . . Ambition: To instill the finest ideal in American youth. Your sign, is Aquarius. Your nature is active and volatile but your motives are always honest, noble and kind inspired.

Mrs. Mary Trepanier, 810 E. "C" St., Iron Mountain, Mich. Born May 23 . . . Ambition: To be a good wife and mother. Gemini, the star under whose influence you were born, has bequeathed you with the virtues of affection, loyalty and determination. Any turn of affairs or fortune will find you acceptable.

F. J. V., 2730 S. Homan Ave., Chicago, Ill. Born April 2 . . . Ambition: To acquire wisdom and kindliness with age. Your sign is Aries, one of the brightest in the Zodiac. You are an unprejudiced individual. You stand firmly by friends and principles, and maintain what you believe to be right, even in the face of universal opposition.

$10 Awards

Arlington J. Alles, 1228 St. Vincent Ave., La Salle, Ill. Born Sept. 6 . . . Virgo. Do not interfere in the affairs of others.

John J. Arnold, 522 Green St., Danville, Ill. Dec. 22 . . . Sagittarius. Sagittarius people are neat, orderly and methodical.

J. R. B., 409 E. Jefferson St., Morris, Ill. Oct. 17 . . . Libra. Do not be guided by another's influence.

V. O. B., Wisconsin Memorial Hospital, Mendota, Wis. May 31 . . . Gemini. Your intellectual qualities are fine and strong.

G. B. B., 1201 S. Walnut St., Springfield, Ill. May 17 . . . Taurus. Taurus people are often controlled by their desires and emotions. Cultivate moderation.

E. B. B., R. 6, Box 89 A, Oshkosh, Wis. June 16 . . . Gemini. You should learn to practice and appreciate moderation in all things.

F. R. Bott, Keokuk Barrell Co., Keokuk, Iowa. Sept. 5 . . . Virgo. You are a student by nature; good reading will be of great value to you.

Sylvia M. Boundy, 540 Locust St., Elgin, Ill. Sept. 12 . . . Virgo. Seek to suppress vanity, a fault to which Virgo people are susceptible.

J. B., 1351 State St., Racine, Wis. July 6 . . . Cancer. You have a natural talent for the beautiful and artistic.

F. H. B., 102 S. Main St., Hillsboro, Ill. Aug. 31 . . . Virgo. You are keen-minded and discriminating and enjoy harmony.

J. B. B., 1303 149th St., East Chicago, Ill. Jan. 1 . . . Capricorn. You should not undertake more than you can manage; do not overlook detail.

U. H. B., Wakefield, Neb. May 1 . . . Taurus. You are quite contradictory in your nature.

J. B. A. C., 811 Michigan Ave., St. Joseph, Mich. April 23 . . . Taurus. You are controlled by your sympathies.

S. E. C., 434 E. Franklin St., Huntington, Ind. Sept. 30 . . . Libra. Be guided by your own judgment.

Leo Joseph Cruikshank, 189 Roanoke Ave., Peoria, Ill. Nov. 19 . . . Scorpio. You should succeed in any chosen profession.

Jennie Derrick, 501 S. Jackson St., Frankfort, Ind. Oct. 27 . . . Scorpio. Your sign is one of determination. You are almost bound to succeed.

Miss M. De V., Route 3, Box 281, St. Joseph, Mich. Nov. 3 . . . Scorpio. You have admirable self control.

J. A. D., Spencer Hotel, Indianapolis, Ind. Nov. 25 . . . Sagittarius. You should restrain a tendency to be fault finding.

A. M. E., 5477 Dorchester Ave., Minneapolis, Minn. Oct. 22 . . . Libra. Intuition is a dominating characteristic of your sign.

F. E. E., St. Luke's Hospital, Chicago. Dec. 19 . . . Sagittarius. Your talents and aptitudes are varied and great.

Louise Josephine Ewing, 862 N. Jefferson St., Huntington, Ind. Aug. 3 . . . Leo. Don't jump at conclusions. Cultivate reasoning power.

William Henry Fitzpatrick, 117 South Ave., LaPorte, Ind. Jan. 21 . . . Aquarius. The weakest and strongest of all people are born under this sign.

Roy L. Foley, 1020 East Lyon St., Milwaukee, Wis. April 17 . . . Aries. You do not count the cost of success.

E. G., 213 N. 5th St., Goshen, Ind. May 20 . . . Taurus. You are blessed with a strong, active brain and have remarkable powers of concentration.

Mabel Golden, 1310 15th St., Moline, Ill. Oct. 28 . . . Scorpio. Your sign is indicative of energy and determination and Scorpio people are the most enterprising of all.

D. A. G., 5307 Lyman Ave., Downers Grove, Ill. July 30 . . . Leo. You are inclined to idealism.

W. H., c/o C. Bly Rabb Hospital, Iowa City, Iowa. March 28 . . . Aries. Your constitution is finely balanced; it is powerful, yet delicate.

Thomas Joseph Hanlon, 1741 W. 104th Pl., Chicago. March 6 . . . Pisces. You should curb restlessness and appreciate the insignificance of trifles.

Miss Marcella Hooker, 829 N. Marshall St., Milwaukee, Wis. May 5 Taurus. You are inclined to continue in courses which your good judgment tells you are hopeless.

N. J., 1109 W. Fifth St., Duluth, Minn. Dec. 12 . . . Sagittarius. You must learn the value of restraint, discretion and consideration.

J. J., 761 Rhode Island St., Gary, Ind. Aug. 23 . . . Leo. Sympathy, generosity and friendliness are the predominating influences of Leo people.

F. E. J., 722 E. Third Ave., Monmouth, Ill. July 1 . . . Cancer. Avoid restlessness. Cultivate steadiness and calmness.

Allen A. Jones, 20 Asbury Rd., Dubuque, Iowa. April 29 . . . Taurus. You have strength, power and individuality.

Mrs. M. K., 2637 Washington Blvd., Chicago. Dec. 4 . . . Sagittarius. You should be careful in your choice of friends.

Roy Arthur Kirby, 652 N. 4th St., Newark, Ohio. June 18 . . . Gemini. You must learn to accept things and people as they are.

F. J. K., 928 Division St., La Crosse, Wis. Sept. 30 . . . Libra. You dream a bit too much.

I. L., 25 E. Walton Pl., Chicago. April 13 . . . Aries. Yours is generally believed to be one of the brightest signs of the Zodiac.

George Pierce Layton, 716 Chicago Ave., Savanna, Ill. Dec. 17 . . . Sagittarius. The intensity of your nature tends to carry you to extremes. Guard against this.

W. F. L., Room 212, Howard Hall, Notre Dame, Ind. July 11 . . . Cancer. Cultivate conservatism and try to be satisfied with present conditions.

H. A. L., Hotel Peru, Peru, Ill. Jan. 15 . . . Capricorn. Cultivate patience and perseverance.

Mrs. Alfred B. Lowe, 701 Kentucky St., Crawfordsville, Ind. April 3 . . . Aries. Cultivate patience and steadfastness.

Mrs. R. L. L., U. S. Veterans' Hospital, Edward Hines, Jr., Maywood, Ill. Sept. 4 . . . Virgo. A safe middle course seems best suited for you.

C. E. Madden, 119 N. Grove St., Wichita, Kas. Jan. 13 . . . Capricorn. Your character should be one of great solidity and strength.

I. M. M., 306 E. Eighth St., Holland, Mich. May 26 . . . Gemini. You are happiest when you have more than one important interest.

L. M. M., 1142 Westover Rd., Fort Wayne, Ind. Sept. 25 . . . Libra. Avoid carelessness.

H. O. W. M., P. O. Box 324, Kankakee, Ill. June 26 . . . Cancer. Always look forward. Forget happenings of the past.

Mrs. G. M., R. No. 2, Box A-40, Streator, Ill. Feb. 18 . . . Aquarius. You can achieve the highest or be an utter failure. It depends on yourself.

Helen May Miller, 1201 3rd Ave., Sterling, Ill. May 1 . . . Taurus. Taurus people are powerful and active, but should practice self-control.

Cecil Alfred Morrow, 2318 75th St., Kenosha, Wis. March 10 . . . Pisces. Fretfulness, over-anxiety, impatience and worry are the things you should guard against.

Marcus E. Niccum, 198 E. Webster St., Anderson, Ind. Nov. 23 . . . Sagittarius. Your intuition is extraordinarily good; you should follow it.

E. D. N., 1013 S. Council St., Muncie, Ind. April 2 . . . Aries. It is necessary for you to acquire patience and perseverance.

Mrs. Carrie Nutter, 716 Cereal Ave., Hamilton, Ohio. Sept. 19 . . . Virgo. You are unusually well balanced.

Z. P., 1523 37th St., Rock Island, Ill. Jan. 4 . . . Capricorn. Do not let pride prevent your asking advice of others.

H. E. Peeler, 1817 1st Ave., East Moline, Ill. Nov. 21 . . . Scorpio. People under this sign are capable of overcoming all obstacles.

R. A. P., 190 W. 11th Ave., Columbus, Ohio. May 13 . . . Taurus. You are blessed with keen perception and the will power to attain your ambition.

A. D. P., 307½ S. Main St., Hutchinson, Kas. May 20 . . . Taurus. You have an extremely sympathetic nature.

C. L. P., 30 W. Scott St., Fond du Lac, Wis. May 5 . . . Taurus. You are quite practical, unlikely to be led by idle dreams.

Mary Flint Richards, 522 Pearl St., Michigan City, Ind. Feb. 10 . . . Aquarius. Your disposition is kind and generous.

E. M. R., 424 Erickson, Muskegon, Mich. Dec. 15 . . . Sagittarius. There is some danger that you may go to extremes; guard against this.

Mrs. Leon Ross, 702 Jackson St., Wausau, Wis. May 26 . . . Gemini. You should not let momentary moods prescribe your actions.

Alice Sahojian, 211 South Ave., Waukegan, Ill. Aug. 11 . . . Leo. You have the power to sway or inspire others.

R. S., 2146 W. Coulter St., Chicago. Nov. 1 . . . Scorpio. Your most remarkable attribute and greatest fault is energy. Cultivate calmness.

Henry James Sayers, 2218 N. Halsted St., Chicago, Ill. Jan. 1 . . . Capricorn. You are cool, deliberate and self-reliant, but should overcome self-consciousness.

B. H. S., R. R. No. 2, Coloma, Mich. Sept. 17 . . . Virgo. You are an accurate observer of detail and very methodical.

C. H. S., Lisbon, Ill. Aug. 27 . . . Virgo. You have excellent reasoning powers, but should avoid extremes.

Beatrice Simon, 7024 East End Ave., Chicago, Ill. Aug. 7 . . . Leo. Yours is one of the most beneficent signs of the Zodiac.

G. R. S., Wisconsin Rapids, Wis. Aug. 14 . . . Leo. You should not waste your strength in attempting impossibilities.

Hubert Nicholls Torreson Spencer, 11050 S. Michigan Ave., Chicago, Ill. June 28 . . . Cancer. You have a natural tendency toward the beautiful and artistic things in life.

J. A. S., Marengo, Ill. Oct. 6 . . . Libra. Intuition is your dominating characteristic.

Mrs. C. N. Stewart, 2018 Lillie Ave., Davenport, Iowa. Nov. 3 . . . Scorpio. Your sign is indicative of energy and determination.

Bryan Trachsel, 556 E. Crosier St., Akron, Ohio. Sept. 5 . . . Virgo. You are very independent, preferring to live your life your own way.

Ada Belle Ewald Tucker, 407 W. Grant St., Urbana, Ill. Feb. 24 . . . Pisces. Cultivate confidence in yourself.

E. M. T., 3216 S. Prairie Ave., Brookfield, Ill. Nov. 22 . . . Scorpio. You are calm, self-controlled and practical-minded, and never tire of activity.

James Franklin Underwood, 1714 N. Tenth St., Terre Haute, Ind. Feb. 20 . . . Pisces. There is a great deal of practical good sense in your composition.

G. H. V., Rural Route 1, Reynolds, Ill. March 8 . . . Pisces. Worry and self-belittlement are two things to be guarded against.

A. L. V., R. F. D. No. 2, Ohio, Ill. March 14 . . . Pisces. Do not let generosity overrule caution.

Paul David Voelz, 6108 Sheridan Rd., Kenosha, Wis. Nov. 24 . . . Sagittarius. You should trust your own initiative.

G. W., P. O. Box 655, Henry, Ill. Feb. 23 . . . Pisces. You are intellectual and trustworthy.

Mrs. M. C. W., 5036 Waveland Ave., Chicago. Oct. 19 . . . Libra. Tenderness of heart is a marked characteristic of Libra people.

Augusta Belle Weaver, 600 S. Oak St., Sapulpa, Okla. Jan. 7 . . . Capricorn. The characteristic of intellectuality is outstanding in your reading.

Hannah P. White, 400 Lyle St., Milford, Ill. Aug. 4 . . . Leo. You are fearless and courageous and have strong intuition.

Noel E. Winn, 327 W. Mason St., Jackson, Mich. Oct. 25 . . . Scorpio. You are cautioned against susceptibility to praise and flattery.

C. J. W., Hotel Rickman, Kalamazoo, Mich. Aug. 7 . . . Leo. You have a winning personality, good nature and considerable personal magnetism.

Mrs. Flora Wright, 123 Southwest 24th St., Oklahoma City, Okla. July 4 . . . Cancer. Your sensitiveness subjects you to rather easy discouragement.

C. B. Y., 6137 Ellis Ave., Chicago. April 7 . . . Aries. Some of the world's greatest leaders have been born under your sign.

Another Group of Winners Will Appear in Next Sunday's

Chicago Sunday Tribune

Copyright, 1931, Chicago Tribune.

SEND THIS BLANK

NOTE: **State your name, address and full birth date. Also your ambition in life. The year of birth will not be published. Mark whether or not you wish your full name mentioned. If not, only initials will be published.**

THE SIGN OF THE ZODIAC INFORMATION BLANK

DORIS BLAKE, Personal Advice Editor
Chicago Tribune, Post Office Box 1539, Chicago Ill.

☐ Yes, may mention my full name in paper. ☐ Mention only my initials in paper.

Name .....

Address .....

City or Town ..... State .....

Birth date .....
Month Day Year

Color of Hair ..... Color of Eyes .....

Occupation .....
Such as Stenographer, Clerk, Salesman, Housewife, Schoolgirl, etc.

My ambition in life is .....
Write your ambition here

NOTE—Doris Blake cannot conduct any correspondence on this subject. The year of birth will not be published.

PLAN GREAT FUR CENTER IN LOOP OFFICE BUILDING

30 Firms Take 4 Floors of State and Lake.

BY AL CHASE.
[Real Estate Editor.]

Old Pa Dearborn can now wear his coonskin overcoat with a more nonchalant air than he formerly did when in company with Father Knickerbocker and other city dads, for yesterday leases were signed which, it is claimed, will do much toward making this city independent of the Gotham fur markets for the first time. The fur industry of the west will now be centered largely in one loop structure as a result of 30 nationally known fur houses renting space in the State-Lake building.

B. F. LINDHEIMER. [Wallinger Photo.]

This announcement was made yesterday by B. F. Lindheimer, one of the owners of the State-Lake building and a member of the south park board, who stated that the concerns already signed were in reality the nucleus of a much larger group of dealers and manufacturers who plan to make the building their headquarters.

Firms connected with the fur industries already have leased approximately 30,000 square feet of space, comprising a majority of four floors. The total of these leases for the next five years is in excess of $350,000, it is stated.

Will Concentrate Activities.

"Nine-tenths of the raw materials division of the fur industry in Chicago," said Clarence H. Hoffman of Hoffman Brothers, "ultimately will be located in this one building. All operations of the business, including securing of pelts, dressing, matching, and selling to retailers and manufacturers, will be conducted from this headquarters. A committee has been formed to concentrate all fur activities of Chicago and vicinity in the State-Lake building."

Members of this committee are Albert Jodie, Mr. Hoffman, Abe Stein, and Monroe Lang.

"Twenty years ago," said Mr. Jodie, head of the firm of Albert Jodie & Bros., and one of the country's leading fur merchants, "there were only three large raw and dressed skin dealers in Chicago. Merchants of this city were obliged to search elsewhere for their furs or buy from representatives of New York firms who stopped at the old Palmer house.

"Under the new arrangement at the State-Lake building there are enough dealers not only to supply the needs of Chicago but also to handle a large percentage of the entire fur trade of the country.

Buyers Now Visit Chicago.

"While once Chicago furriers were obliged to travel to markets in other cities, buyers now make special trips to Chicago from San Francisco, Seattle, and many intermediate cities. We now send our own representatives abroad and will be represented this year at both Leipzig and the first soviet auction sales at Leningrad.

"Despite the fact that furs provided materials for the world's first industry, they haven't been of tremendous financial importance until the last few years. The volume of fur business in Chicago has grown at the rate of nearly a million dollars a year since 1910."

Among the concerns which have taken space in the new headquarters are the Fur Merchants' Exchange, Inc.; Thorer & Hollender, Hoffman Bros., John J. Kelly, Leon Waitz, Hecht & Becker, John Blacklock & Co., Hyman Smith, M. A. Wedeles & Co., Albert Jodie & Bro., M. Weininger, Meyer Richman, Cantor & Angel, N. Sobel, Inc.; Monroe Lang, Dernberg Fur Co., Benjamin Kroll, Maurice Snitzer, Jack Maier, Ben Angel, L. Bornstein, Shapiro & Gutstein, Sam Mandel, Stein & Walzer, Max Rajewsky & Bro., Louis Cohen, Joe Netzky, Joe Hendler, Abe Topper, and Harry S. Polk.

Fur Mart Idea an Old One.

This group of leases apparently settles a problem which local real estate men have been attempting to solve for many years—how to group all of the local fur industries in one building. Several sites have been considered for towering structures, but none ever materialized. Perhaps the most conspicuous and also by far the most ambitious was a plan to erect a tall fur mart on the property where 333 North Michigan now stands. That idea, originated several years prior to the erection of 333, blossomed out into the picture stage and then faded away.

It is considered a probability that, despite the present advertising value of the name "State-Lake," the eventual acquirement of a majority of space in the building by the fur industry will necessitate a change to "the Chicago Fur Mart." This, however, has not yet been determined.

HOLLYWOOD PARK COMMUNITY BUILDING

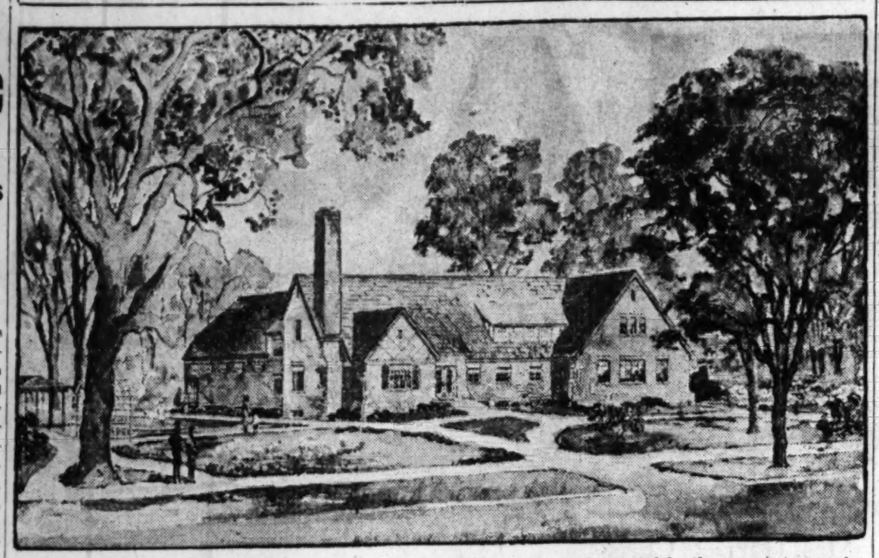

Clarence Hatzfeld is architect of the above community building to be erected by the commissioners of the Hollywood Park district in the new park bounded by Thorndale, Spaulding, Christiana, and Peterson. Work is to be started in the early spring and will be rushed to completion. It will have a commodious assembly hall, parlors, board rooms, secretary's office, club rooms, banquet hall, kitchen, playroom, etc. Roffe Beman made this picture.

PLAN COMMUNITY BUILDING FOR NORTHWEST SIDE

Hollywood Pk. District to Have New Unit.

Plans have just been completed by Clarence Hatzfeld, architect, for a fieldhouse and community center to be erected by the Hollywood park district commissioners in the new park bounded by Peterson, Thorndale, Spaulding and Christiana avenues. Work is to be rushed, according to A. C. Zwengel, with a view to having it dedicated at an early date.

The commissioners have just approved plans for the development of the park so that when completed, in addition to the community building, it will contain well equipped playgrounds for boys and girls, a wading pool and a sand pit for the youngsters, an outdoor shelter, trees, shrubs, flowers, curving walks, shady nooks and a rock garden.

The community building was designed by Mr. Hatzfeld to fit into the park surroundings. It will be old English design, with walls of brick, trimmed with variegated limestone, with low roof lines of blended colors.

The structure will provide for the usual community building activities, with a large assembly hall, parlors, board room and secretary's office on the first floor. On the second floor there'll be club rooms. The basement will contain a banquet hall, kitchen, a playroom, etc.

DEVON-WESTERN AREA IS ACTIVE, BROKERS REPORT

The commercial building at 6222-24 North Western avenue, the vacant northeast corner of Western and Lunt avenues, and the vacant northwest corner of Western and Fargo avenues were sold by the Phillip State Bank and Trust company, trustee, to the Mid City Trust and Savings bank, trustee, for a reported $214,000. The five stores and twenty-two flats at the southwest corner of Devon and Talman avenues, were given in exchange, at a reported $236,000. Henry W. Hofmann & Co. were brokers.

Activity Since First of Year Seen by Glatt & Price

Glatt & Price report having sold property valued at $108,000 since the first of the year. Among recent sales are the following: Axel E. Stone sold the six flats at 953-55 East 84th street to George Wassmus for a reported $49,000, subject to $32,000. Glatt & Price were brokers, with E. Pearlman of the Palmer Block Realty company associated.

The three apartment building at 8222 Vernon avenue was sold for the Washington Park National bank, trustee, to George M. Parmenter for a reported $27,000 subject to $15,000. Glatt & Price, with Charles C. Cross & Co., associated, were brokers.

JUST TO SHOW WHAT CAN BE DONE EVEN IF TIMES ARE DULL

The seventeen story apartment building at 5421 Cornell avenue, erected three years ago and for the first two years of its existence having only two tenants, is now completely rented with the exception of one suite, according to John J. Ready & Co. Last May the owners, discouraged because of the slim renting list, then totaling only two, turned the property over to Ready & Co. Although a north side concern and with the spring renting season closed, the firm took hold and yesterday Mr. Ready announced that with the signing of a lease with Federal Judge Samuel Alschuler for the fifteenth floor, all but one suite is occupied.

JUDGE SAMUEL ALSCHULER. [Moffett Photo.]

Among the other tenants with whom Ready & Co. have negotiated leases are: Preston McGrain, vice president of the Morton Salt company; Judge Worth E. Caylor, Dr. Samuel E. Plummer, chief surgeon of the Rock Island R. R.; Attorney Archibald Cattell, Robert E. Fletcher, chief counsel for the Illinois Central R. R.; Maxime Van Cleef, vice president of Van Cleef Bros. Rubber Cement Mfg. Co.; Hugo Marks, of Marks Bros. Jewelry Co.; William H. Weber, Attorney Frederick L. Goff, Walter S. Reed, manufacturer; Mrs. Carrie E. Wilkins and Fred H. Montgomery, counsel for the Illinois [illegible]

Block of Sheridan Road Frontage Changes Hands

Title to an entire block of Sheridan road frontage, extending from Fargo to Jarvis avenue, was taken yesterday by Attorney Joseph S. Perry for an undisclosed client. The property was purchased from the Foreman State Trust and Savings bank, trustee, for an undisclosed consideration. It fronts 822 feet on Sheridan and is 150 feet deep. It is understood no improvements are contemplated by the new owner. Later Mr. Perry transferred title to the Continental Illinois bank as trustee.

News of the Architects

Cowles & Colean, architects, announce the removal of their offices tomorrow, Feb. 23, to 180 North Michigan avenue, the Lake Michigan building. Their phone is unchanged. The firm is composed of Knight C. Cowles and Miles J. Colean. They formerly [illegible]

IN THE DAYS OF SAIL

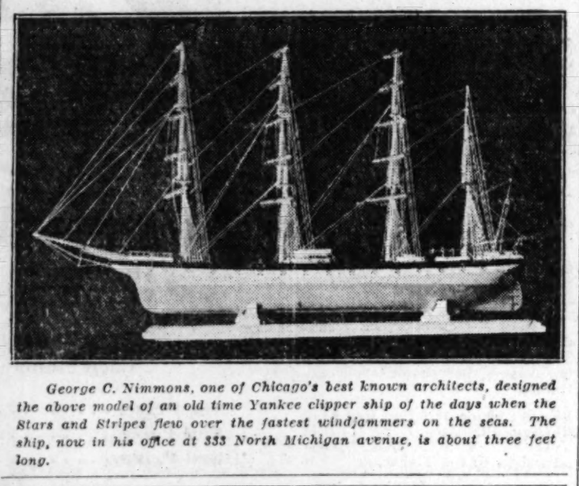

George C. Nimmons, one of Chicago's best known architects, designed the above model of an old time Yankee clipper ship of the days when the Stars and Stripes flew over the fastest windjammers on the seas. The ship, now in his office at 333 North Michigan avenue, is about three feet long.

Architect Kills Time with Windjammer Model Making

George C. Nimmons, senior member of the nationally known architectural firm of Nimmons, Carr & Wright, Chicago, which has designed most if not all of the Sears, Roebuck & Co. buildings throughout the country, has temporarily become marine architect and ship builder. Perhaps this should be written in the past tense for Mr. Nimmons is now down at Ormond Beach, Fla., playing golf and trying to forget architectural worries of any sort, land or sea. Some months ago he decided that he'd take advantage of the building lull and do something different.

GEORGE C. NIMMONS. [Blank Stroller Photo.]

"I set up a workshop out in the country and determined to make the drawings and build a clipper ship, one of those marvelous greyhounds of the sea that could travel 350 miles or more a day just under the power of its sails," he writes from Ormond Beach.

Appreciates Old Windjammers.

"I secured the accurate dimensions and data of one of the best of them and tackled my job with much enthusiasm. The only difference between my undertaking and that of the ship builder was that mine was in miniature—a boat about three feet long, built to a scale of 1-12 of an inch to a foot, just as we build models of buildings to see how they look.

"I never undertook any recreation or amusement that was any more enticing or interesting. As you work upon one of these model ships you come to understand their construction and appreciate the ingenuity and skill employed by the old skippers to get every bit of speed and power for the boat out of the wind.

Yankee Clippers Took the Lead.

"The beauty and grace of line of the hull of these ships is copied to a considerable extent in our racing sail boats of today. While these ships, on account of the nature of their rigging, could not go much up into the wind and followed generally the trade winds, still, they sailed all over the world with the American clippers taking the lead in the boat navigation of that day. Skipper MacKay of this country made the astonishing record of sailing his boat to England in nine days.

"With the possibility of securing all of this speed and power for a ship from the wind, it's a wonder they don't build clipper ships now and save much of the cost of fuel in carrying on the commerce with the different parts of the world."

The model of the clipper is now in Mr. Nimmons' private office at 333 North Michigan avenue.

Plan Four Residences in Galewood on the West Side

Four permits have recently been taken out for the construction of one story homes in the Galewood section of the west side, lying north of North avenue and west of Narragansett avenue. For the last few years the chief developers of this section have been David Gowdy and John Duff, operating under the name of the David Gowdy company. Much of the land of this section has been in the possession of the Gowdy company for some years. It was conveyed to them by G. Whittier Gale, whose forbears were the early settlers of the Galewood tract.

Malted Milk Shop Leases Store in English Village

The Malted Milk Shop organization has leased the store at 1108 Williams street, in the heart of the English village development of that tiny thoroughfare of Oak Park, and is refinishing the interior in a modernistic design of black and silver. The George R. Hemingway organization was broker.

Winchester and Leland Corner Changes Hands

The twenty-five flat building at the northwest corner of Winchester and Leland avenues, 92x152½, was sold by Jean Stearn Rath of Pasadena, Cal., and David P. Stearn of Evanston to Normal A. Stilwell for an undisclosed consideration.

Photographers Rent Shop in Michigan Square Bldg.

Arthur Ermates and Kathryn Shapiro have leased a shop in Diana court of the Michigan Square building for a term of years and will operate the Arthur Ermates studio, making camera portraits. Hogan & Farrell [illegible]

BROKERS' NOTES

John J. Ready & Co., whose offices are now located in the former quarters of the Irving State Savings bank, at the northeast corner of Sheridan road and Irving Park boulevard, announce the appointment of Harvey T. Fletcher Jr. as manager of their property management department. Mr. Fletcher is a native Chicagoan and has been active in realty circles. He formerly was associated with Quinlan & Tyson in their downtown office, and later conducted his own business under the name of Harvey Fletcher & Co.

HARVEY T. FLETCHER JR. [Wallinger Photo.]

The Broad-Ross Realty company, subdividers and builders, announce an opening celebration on Tuesday evening, Feb. 24, in its offices in the Garrick Theater building, 64 West Randolph street. William L. Broad, president, and Charles J. Ross, vice president, have been identified with the North Side Realty company, the A. A. Lewis company, Paramount Realty company, and the Frank R. Mason company during the last eight years. The first subdivision to be offered by the new firm is the Harmswood station property.

CICERO LEASE.

The D. E. Waggoner Gasoline Service station organization leased 150x125, adjacent to the corner of South 53d avenue and West 22d street, in Cicero, from Kohout Bros., for twenty years and is operating its thirty-third service station. Jones & Hagstrom represented the lessee and B. F. Nathan the lessors.

China-Russia Call Chicago City Planner

Jacob L. Crane Jr., nationally known city planner and a resident of Highland Park, has been called to the orient and soviet Russia to show the Chinese and the Slavs how to lay out model cities along Yankee lines. Mr. Crane, who has been active in town planning and zoning throughout Chicagoland, as well as in distant American cities, leaves Chicago for the far east next Tuesday, Feb. 24. He will sail from Vancouver on Feb. 28 on the Canadian Pacific steamer Empress of Japan.

JACOB L. CRANE JR. [U. & U. Photo.]

On his way to China Mr. Crane will spend a few days with city planning and real estate authorities in Tokio. His most conspicuous bit of Chinese work will be consultation on the city planning of Canton and also on a new seaport and town site. This latter project is one item in the ambitious program for the development of China as outlined ten years ago by Dr. Sun Yat Sen, first president of the Chinese republic.

In spite of civil warfare the Nationalist government in China is carrying out a huge list of improvements, highways, railways, bridges, harbors, airways, and land reclamation.

From China Mr. Crane will proceed to Russia, where soviet authoritios have invited him to come and advise on technical policies connected with city planning and state planning. Several new cities are being laid out and built in Russia and the supreme economic council there has control over state planning, city planning and rural planning, which are being prosecuted vigorously in coördination with the five year plan.

As with industrial production itself, the soviets are desirous of adopting the best American city planning and city building principles.

On his way home from Moscow Mr. Crane will be a delegate to the International City Planning congress in Berlin the first of June.

INSULL PLANS SUBSTATION ON NORTH WABASH

The Commonwealth Edison company will erect a substation at 11-15 North Wabash avenue on the 40x170 parcel now improved with an old six story building. This was announced yesterday when it was learned through the Brownlee Realty company that it had represented all parties in the acquiring of the leasehold estates of the Globe-Wernicke company and John P. Harding. These have been merged with the fee as the Insull interests purchased the land back in September, 1928, for $712,500 from Babette Mandel, Edward M. Mandel and Rose M. Louer.

The total cost of fee and leaseholds is reported to have been approximately $1,000,000, which is at the rate of $25,000 a front foot or $147 a square foot. All existing leases, all of which expire in 1935, also were acquired. No details could be learned as to the time construction will begin, but it is understood work will start within a few weeks.

New Automobile Painting Firm Gets Broadway Space

The Broadway Body corporation has leased from Frank and Harold McKey the automobile salesroom at 5719-23 Broadway, fronting 75 feet, with a depth of 226 feet, for a term of years at an undisclosed rental. The lessee is a new organization composed of officials of Emrich & Co., automobile painting and repairing, at 3538 North Clark, where they have been for 11 years and will continue. The new firm also will do motor repairing and painting. Mark Levy & Bro. were brokers.

Economic Club Leases La Salle Street Quarters

The Economic club has leased quarters on the sixth floor of the One La Salle Street building for its executive offices. The organization, of which Lucius Teter, vice chairman of the National Bank of the Republic is president, has more than 1,000 members. It formerly was at 79 West Monroe. L. J. Sheridan & Co. were brokers.

McIntosh Sells 22 Homes in Suburbs in Last 30 Days

Twenty-two suburban homes, with a total value of $100,000, have been sold by A. T. McIntosh & Co. during the last 30 days, according to T. C. Myers, manager of the home building and collection department. The houses, mostly of 5 and 6 rooms, are in Lisle, Downers Grove, Westmont, Midlothian, and New Lenox.

Figures for the Week

TRANSFERS.

	No.	Amount.
Last week	1,251	$ 664,883
Same wk. last yr.	1,260	922,124

TRUST DEEDS, MORTGAGES.

	No.	Amount.
Last week	1,101	$5,450,849
Same wk. last yr.	1,142	8,981,784

BUILDING PERMITS.

	No.	Cost.
Last week	41	$3,102,100
Same wk. last yr.	41	2,395,000

LOOP PROPERTY at a SACRIFICE

State Street fee in the loop, adjoining prominent corner and subway station, priced at $400,000 for a quick deal. $160,000 cash will handle—no trades. It is estimated that property will net 9% or more at expiration of present lease, May 1, 1935. An unusual opportunity for a handsome profit in Chicago's best real estate.

Address K E 371, Tribune

HOME BUILDING AND REMODELING

SOUTHERN TYPE OF COLONIAL IS OLD FAVORITE

Endears Itself to Each Generation.

BY LOUISE BARGELT.
[Home Builders Editor.]

Amid all the changing tastes and preferences of our vast home owning, home building public, the southern colonial type of dwelling stands out, a perennial and beloved favorite with many people. To each generation it endears itself anew, winning staunch friends through its unchallengeable virtues and loveliness, its fine proportions, and its dignified restraint.

LOUISE BARGELT.

Today we have a fine example of a home which follows the southern colonial traditions; a dwelling designed for a 75 foot lot, or a wider one, and which can be built in the Chicago area for about $15,000. Architect, Bertram A. Weber, A. I. A., 343 South Dearborn street, Chicago.

To be successful and consistent, the modern colonial home need not be an exact copy of its prototype. By keeping the best and discarding the nonessentials in its designing, it can perpetuate the charm of the past without sacrifice of the standards of the present, and when finished, stand beside any early example without fear or apology.

Some modification of interior plan there must be to include bathrooms, closets, breakfast nooks, butler's pantries, lavatories, and garage. In the façades and general mass of the structure not so much divergence is necessary since neither our various activities nor our physical size are essentially changed from those of our forefathers.

Materials Used.

Concerning materials employed, these need not be identical, as long as similarity of appearance is kept. Suggested materials here for the exterior are white shingles or board siding for the center portion with wings of old colonial brick. Thick butt shingles cover the roof and the shutters are painted green, a color long associated with old southern colonial homes.

The materials at the present time for the exterior of a consistent colonial home may be wood frame covered with shingles, clapboard, siding, or may be of brick, stone, or stucco.

Where brick is used care should be taken in its selection since all kinds of brick are not suited to a colonial residence. Again if stone is employed, the more roughly coarsed masonry is preferable, excepting where the house is in the formal Georgian type.

Wood Shingles Used.

As for roofings, wood shingles were used mostly during the colonial period. If one wishes a fireproof roof on his colonial home, he will have to compromise a little and make a concession to consistency.

This dwelling in the manner of the colonial sits closely to the ground. Here again if one wishes a light cellar with sizeable windows—lighter than is possible where the windows are below ground level and set in areas, one must compromise. Where a colonial is large and formal, the first floor can be pushed up more easily than where the house is of the simple, informal type.

A dry rubble stone wall adds charm here and a note of interest. This wall, together with a hedge, builds up a terrace around the house. If the true southern tradition is carried out, the walk as well as the porch will be of brick. Another suggestion for the walk is that it be of flagstone or blue stone.

The garage doors are turned towards the rear so that the appearance of the house from the street is not impaired and a covered way leads from the dining room to the drive, offering a convenient entrance for guests.

Details Given Attention.

Careful attention has been given to exterior details, doors, windows, dormers, chimneys, and entrance way, as these details give to a colonial home those qualities which can render it consistent or ruin it.

The entrance leads into a small hall with oblong living room, 22x14 at the right and almost square dining room, 15x13, at the left. The first floor plan includes also a kitchen, 11x6, a breakfast room, china, broom, and coat closets and a toilet and lavatory in the small hall between kitchen and breakfast room. The attached garage is 10x18 feet 6 inches.

All the interior woodwork is to be painted and the walls of the living room and dining room can be canvased and painted or decorated with interesting colonial print wallpaper.

On the second floor there are four bedrooms, with two of them provided with windows on three sides. One bedroom has a bath of its own, while the second bath is reached from the hall.

The house is planned to show to best advantage with a south or a west front.

DESIGNED BY CHICAGOAN

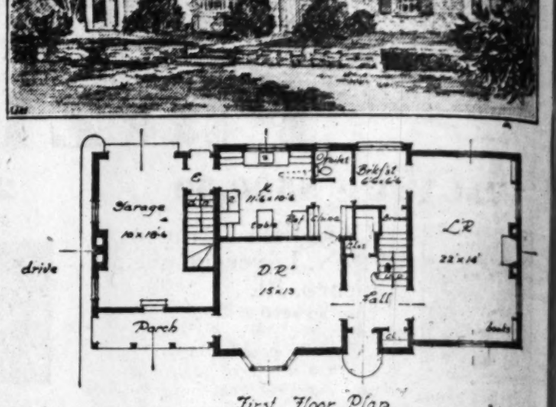

First Floor Plan

To be successful—and consistent even—a modern colonial home need not be an exact copy of its prototype, as is evidenced here by this delightful home in the southern colonial spirit, which perpetuates the charm of the past without sacrificing the standards of the present. Designed for a 75 foot lot, this house has seven rooms, two baths, and an attached garage, and can be built in Chicago area for about $15,000. Architect, Bertram A. Weber, A. I. A., 343 South Dearborn street, Chicago.

FARM and GARDEN

FARMERS SLICE CORN CROP COST BY EFFICIENCIES

Men on Two Illinois Farms Offer Facts.

BY PAUL POTTER.

Operators of at least two Illinois farms with cost per acre and cost per bushel records on corn crops are letting figures tell anew the story of how practical, modern methods will produce efficiently and profitably even in discouraging times.

In Bureau county Henry Ehlers and his sons kept records for 1930 on every operation that had to do with 200 acres of corn. When the corn was in the crib they had a 55 bushel per acre yield that had been produced at a cost of but 11.04 cents per bushel, excluding the charges for rent of the land and marketing. With the rent item included, the cost of the corn per bushel was but 30.1 cents, which at harvest time would have meant a profit of $12.53 per acre.

Methods Spell the Difference.

Similarly Mueller brothers near Taylor Ridge in Rock Island county kept records on 120 acres of corn that was not pampered but that did see the use of well handled machinery, good seed, and proven methods.

Mueller brothers reported after harvest that their corn had cost 14 cents per bushel, or but $6.34 per acre, not including rent of land and taxes. With those two items added to the cost charges the 5,400 bushels harvested cost a total of $1,779.41, or 32.9 cents per bushel.

"How do they know?" their neighbors might ask. Each man listed all his machinery, labor items, use of horses, cost of seed, and any other costs for the season. Many of the points in which they might differ with others in harvesting the crop with a total low cost is in the care of their machinery, the efficiency of their methods, doing the right things at the right time.

On the Ehlers farm all of the work in the corn fields except picking was done without horses. The tractor, although small, was used on other jobs besides that of plowing, seeding, and cultivating in the corn fields, thereby reducing the tractor cost per day to $4.07.

Plowing, including labor and a charge for a two bottom plow, cost a total of $152.20; disking, $78.70; planting, $72.73; harrowing, $27.48; cultivating three times, $156.32. The cost of the seed was $125, indicating that the Ehlers believe in good seed.

On the Mueller brothers' farm additional information was obtained on how a farmer can figure just what tractor operation costs per day and per year. The first step is to estimate the life of the machine, usually set at 10 years with average usage and care. The yearly depreciation is then spread out, taking one-tenth of the original cost for an annual charge.

Repairs Estimate Proves Correct.

Interest on this investment is considered fair at 7 per cent of one-half of the first cost. Repairs average 4 per cent of the first cost, and Mueller brothers found that on their $13 tractor, this $35 item was just what they did spend during the third year of their ownership of the machine.

Taxes, insurance, and housing brought the total annual overhead cost to $169.10, which was divided by the number of days used during the year, which was 50, giving a daily overhead charge of $3.41.

More bookkeeping took care of operating expense for fuel, oil, and grease. This totaled just 19 cents less per day than the overhead, giving a total charge, for each of the 50 days the tractor was used, of $6.63.

They can show even more figures. The Rock Island county corn growing experts, for instance, have watched repairs and the life of other machinery enough to estimate that each day they used a disk it cost $1.78; one day for a plow, 83 cents; and other daily charges, such as a three row planter, $9.23; three row cultivator, $2.35; one row corn picker, $7.29; corn elevator, $6.05; harrow, $1.06.

As a result, on both of the farms there is a new impetus in the direction of placing farming as a business on a par with other industries in the matter of knowing costs and being able to compute profit or loss to a percentage.

QUESTIONS

PLANTS FOR INDOOR GARDENS.

I was interested in THE SUNDAY TRIBUNE article Feb. 15, telling about indoor gardens. Could one use ordinary house plants such as geraniums and ferns in making such a garden?
MRS. W. L. H.

Reply.

Plants you have mentioned would hardly be applicable to indoor gardens such as were described in The Tribune article. The reasons are that they would be too large or would become so, whereas the indoor garden is so planned and so constructed that the live plants do not exhibit much growth nor change in leaf or flower structure to mar the original scene or design.

WHEN TO SPRAY FRUIT TREES.

Is this a proper time to spray fruit trees such as apple and plum? The trees last year bore fruit, but much of it was deformed, although wormy fruit was not very evident. C. J.

Reply.

The present dormant period is suggested for the use of what is called a dormant oily spray which will help curtail disease. It should be followed later by a series of sprayings with poison applications that will take care of insect pests. These are timely when the tree has developed leaves, also the pre-pink stage, when the blossoms are getting ready to open and another period after they have blown but before the blossoms have fully closed to form the tiny green fruit.

MODERNIZE YOUR HOME

$10 Down—1 to 5 Years to Pay

BEST BUILT

Garages Porches
Enclosures Remodeling

NORTHWEST SIDE LUMBER CO.

Est. 1911. A. I. LURYA, Pres.
MAIN OFFICE AND YARDS
4440 W. North Ave. Spaulding 9500
Branches in Chicago and Suburbs

Vaughan's gardening illustrated

175 FLOWERS IN FULL COLOR

This is the 1931 garden year-book, combining with inspirational and instructive advice by experts, a complete list with pictures, prices, descriptions, of everything a home gardener needs. It lists the tender, finely-flavored

Table Quality Vegetables

giving the vitamin value and mineral content of each. It describes 2,000 different flowers, and contains 175 accurate color plates of annuals, perennials, roses, lilies, water lilies, and gladioli. Special 1931 offer: The beautiful new Tassel flower, or Paint-brush (Cacalia), packet, 10c; catalog sent with seed or alone, free.

CACALIA

VAUGHAN'S SEED STORE
[illegible] W. Jackson Blvd., Dept. A
10 W. Randolph St.

AIRCRAFT PROVE THEIR WORTH IN CANAL 'DEFENSE'

Both Sides in Naval 'War' Claim Victory.

U. S. S. LOS ANGELES, Feb. 21.—(AP)—New fighting dirigibles planned by the navy will be able to search an ocean area of 6,000 square miles each hour for signs of hostile craft, Commander Vincent A. Clarke, commander of this big airship, said today.

The Los Angeles, "destroyed" in the navy war game that ended last night, nevertheless made a very gratifying performance and contributed vitally to the "defense" of the Panama canal, according to her commander.

"In two flights," he said, "the ship cruised 2,315 nautical miles, searching an area during daylight hours averaging 1,000 square miles an hour.

"This figure far exceeds that which can be covered by any type of surface craft, but is only half what the navy's new dirigibles will accomplish. These ships will also be able to remain in the air at least five days."

Expected to Be Downed.

The commander said the fact the Los Angeles was theoretically brought down by planes from the attacking fleet was of no significance.

"Without armament of any kind and without fighting planes that the new military ships will carry," he asserted, "it was a foregone conclusion that she would be sunk on making contact with the enemy main body.

"The military ships will have high speed, machine gun, and plane defense and will use the clouds and high altitudes to cover their approach and escape, for trailing, and for night attack."

Commander Clarke said that on two occasions during the week's maneuvers storms were encountered without any undue stress being placed on the ship. Minor breaks of wiring and fabric were easily repaired, and at no time was there engine trouble.

BOTH SIDES CLAIM VICTORY

BY COMMANDER THEODORE S. WILKINSON.

U. S. S. Arkansas, Feb. 21.—(AP)—Ships of the United States navy, their annual war games completed, were anchoring successively in Panama bay today like the proverbial lion and lamb lying down together. The battle fleet, which formerly was the enemy "black" fleet and was bent on capturing the Panama canal, was finally glad to drop anchor after 16 days out of California ports.

And the scouting fleet, which made up the "blue" forces defending the waterway, were just as glad to have the sham war over and resume relations with their brethren from the Pacific coast. The entire fleet will remain here until March 3.

Personnel of the black fleet believe that they drove doggedly through to their objectives, the Panama canal and the theoretically completed Nicaraguan canal, despite the serious opposition of the blue attacks.

Blues Say They Won.

The blue forces, on the other hand, believe that with their superiority in aircraft they defeated the menace to the Central American waterways.

No definite decision as to the winner has been announced, nor is it likely to be, but the official observers are preparing data for discussion and a formal critique of the maneuvers at a gathering of ranking officers March 1.

The navy's annual war game began on Feb. 14 and in the ensuing operations at sea its aircraft demonstrated scouting capabilities both for search and for attack. Wider flung aerial and surface searches located far at sea the advancing "black" fleet in two main detachments, one descending from the Nicaraguan coast, near that canal, and the second aiming for the coast of the republic of Panama westward of the Panama canal.

Attack with Aircraft.

The "Blue" forces concentrated after discovery of the enemy and attacked both detachments in force by aircraft and surface vessels on Thursday.

The southern area, down the South American coast and up to Costa Rica, was covered by big patrol planes, searching far to sea. The first contact with the advancing enemy was made by planes from the cruiser Trenton sighting a big cruiser late Tuesday afternoon far out in the Pacific.

RICH WIDOW STARTS ACTION TO DISAVOW FOSTER GRANDCHILD

Washington, D. C., Feb. 21.—(AP)—Mrs. Mary F. Henderson's recent offer to give the United States a home for the Vice President today resulted in an effort by the aged and wealthy widow to disown her adopted granddaughter, Mrs. Beatrice Henderson Wholean.

Mrs. Wholean went to the courts in an effort to prevent Mrs. Henderson, widow of the late John B. Henderson, senator from Missouri, from giving the mansion to the government.

It then became known that Mrs. Wholean, who had been regarded as the daughter of the late John B. Henderson Jr., was a foundling, and today Mrs. Henderson attacked her in the District of Columbia Supreme court the validity of her adoption several years ago of the young woman. She said Mrs. Wholean's parents had not given their consent and raised technical points in her legal assault on the adoption proceedings.

EXPERTS FINISH PROBE OF CANAL FOR NICARAGUA

MANAGUA, Nicaragua, Feb. 21.—(AP)—Three members of the interoceanic canal board, appointed by President Hoover to investigate the feasibility of building a canal across Nicaragua, today completed a three weeks' tour of the projected canal route from the Atlantic to the Pacific.

The three commissioners, Dean Anson Marston of Iowa State college, S. B. Williamson, former division engineer of the Panama canal, and Ray G. Finch, former state engineer of New York, talked over the project here today with Lieut. Col. Dan I. Sultan, in charge of the army engineers who have been surveying the proposed route. Col. Sultan will accompany the commissioners to Panama tomorrow to inspect the Panama canal before they return to Washington. The army survey having been almost completed, it is expected the engineers will be withdrawn next July.

The proposed Nicaraguan canal would be 172 miles long, require ten years or more to build, and cost about $700,000,000, according to the estimates of army engineers.

INDICT FORMER GARY ASSESSOR ON FRAUD CHARGE

John McFadden, former veteran assessor of Calumet township, which includes Gary, was indicted yesterday by the Lake county grand jury on a charge of filing a false claim of $180 for William Weir, Republican party chairman of Gary.

Weir served under McFadden as deputy assessor, and the $180 claim, it is alleged, was for services not actually rendered. Deputies arrested McFadden in his Gary home, where he is ill, but did not remove him when he furnished $10,000 bond.

An inquiry into McFadden's affairs was begun last October near the close of his 20 years of office as township assessor. Grand jury recommendations urged his ouster and the filing of a civil suit for the recovery of $28,000, but nothing developed. Last week Robert Estill, new Democratic prosecutor of Gary, reopened the case.

Through New Aid Deaf Hear Again

Earpiece No Bigger Than Dime Wins Enthusiastic Following Ten-Day Free Trial Offer

After twenty-five years devoted exclusively to the manufacture of scientific hearing-aids, the Dictograph Products Co., Inc., Dept. 142B, 180 North Michigan Blvd., Chicago, Ill., has just perfected a new model Acousticon that represents the greatest advance yet made in the recreation of hearing for the deaf. This latest Acousticon is featured by a tiny earpiece no bigger than a dime. Through this device, sounds are clearly and distinctly transmitted to subnormal ears with wonderful benefit to hearing and health alike. The makers offer an absolutely free trial for 10 days to any person who may be interested, and a letter will bring one of these remarkable aids to your home for a thorough and convincing test. Send them your name and address today.

REMODEL NOW—SAVE 1/3

New Homes for Old!

$10 Down—1 to 3 Years to Pay

1st Monthly Payment April 15

New hardwood floors, plastering, re-roofing, new windows and siding, electrical work, arches, etc.

Complete Hot Water System for 5 Rooms, $395.00

PLUMBING

NEW PLUMBING and Bathrooms installed. Tile floors and tile walls.

FOUNDATIONS

RAISING, MOVING, SHORING — Cement Blocks, Brick or 12-inch Concrete. We build a complete basement.

PORCHES

OUR PORCHES and enclosures are designed to harmonize with the architecture of your home.

ATTIC FLAT

Convert your attic into a flat and have that additional income.

HEATING

Heating systems and furnaces installed. Steam or hot water. Lowest prices.

GARAGES

Add additional income to your property by building a permanent, double, insulated garage.

OPEN DAILY 8 A. M. TO 7 P. M., SUNDAY 10 A. M. TO 2 P. M.

COMMERCIAL LUMBER & BUILDING CO.

2653 Washington Blvd.

5913 S. Ashland—3411 Irving Park Blvd.

ALL PHONES WEST 0234

T-2-22

Name .....

Address .....

For free Estimate or catalog on remodeling phone or mail coupon

DISCOVERY — IS THE FIRST IMPORTANT STEP

SINCE the dawn of creation discovery has been an outstanding factor in the development and continuance of human life and happiness. And it is of even greater value today, especially in the preservation of good health. For health authorities declare that discovery and early treatment are the first and most important steps in the prevention and control of dangerous communicable diseases.

This applies particularly to syphilis and gonorrhea—both dangerous communicable diseases and capable of causing serious damage to almost every part of the body—including the eyes, brain, heart, muscles and nerves. Gonorrhea is ranked as one of the most prevalent of all diseases—syphilis as the greatest killing disease. No one is immune from infection. Even little children are often innocent victims.

Serious as they are these diseases can be cured if discovered and properly treated in time. Medical science through years of research and study has provided, not only efficient treatment but accurate tests to aid in the diagnosis of either infection. Most important of the latter are the blood tests for syphilis.

Since the discovery of these tests physicians have been able to determine the presence of syphilis when other signs have disappeared—and often when the patient has no knowledge of its presence. For this reason every complete and thorough medical examination should include these tests. A little blood taken from the patient's arm is all that's required to make the tests.

Fortified with these discoveries health authorities have been waging a winning fight against social diseases. Every year increasing numbers of men, women and children are being restored to health and happiness. These numbers will increase more rapidly as individuals can be made to realize the serious consequences which may result from these infections. Infected persons and those who have been exposed to infection should seek experienced medical attention at once.

Good medical treatment for either gonorrhea or syphilis, including Wassermann and Kahn blood and other necessary laboratory tests, can be secured within your means from an experienced family physician, or from the Public Health Institute. Treatment also is available through the Institute and many free clinics for those without funds.

The Public Health Institute was organized more than ten years ago to combat "social diseases" (syphilis and gonorrhea) in Chicago. Every facility necessary for competent and reliable medical service is provided. Members of its medical staff are experienced and are registered by the State. All treatment and advice are given by these men and women physicians.

The fees are within the reach of all. The first examination is only $3.00, and includes Wassermann and Kahn blood and other laboratory tests. Six consecutive treatments in the Urological or Gynecological Departments for $4.00. Examination and treatment are available to those without immediate funds. No one is turned away because of inability to pay.

More details of this subject will be found in Leaflets Nos. 1 and 2 sent free in plain envelope on request.

Announcement . . . This advertisement has been submitted to and been approved by the Medical Advisory Board which has been formed at the invitation of the Trustees. It is published by a health agency established for public service to inform the public of the dangers of "social diseases," of the importance of securing good medical care, and the facilities whereby this can be obtained.

OFFICERS AND TRUSTEES

Joseph H. King, President, Public Health Institute, National Regulator Co.
Thos. R. Gowenlock, Vice-Pres., Public Health Institute, Dawes & Company
Robert A. Gardner, Vice-Pres. & Treas., Public Health Institute, Mitchell, Hutchins & Co.
A. B. Dick, Jr., Secretary, Public Health Institute, A. B. Dick Company
Harold F. McCormick, Chairman of Executive Committee of International Harvester Co.
George A. Ranney, Vice-President & Treasurer International Harvester Co.
A. A. Carpenter, Ayer & Lord Tie Co.
John T. Pirie, Carson Pirie Scott & Co.
Nathan Wm. MacChesney, MacChesney, Whiteford and Wells
Marshall Field, Field, Glore & Co.
David A. Crawford, Pres. Pullman Company
Charles F. Glore, Field, Glore & Co.
Albert A. Sprague, Sprague, Warner & Co.
Julius Rosenwald, Sears, Roebuck & Co.

PUBLIC HEALTH INSTITUTE

Incorporated for Public Service NOT FOR PROFIT *under the laws of the State of Illinois*

159 North Dearborn Street, between Randolph and Lake Streets

The Public Health Institute has three separate clinics in Chicago. The Departments for Men are located at 159 N. Dearborn St., just North of Randolph, and at 129 E. Thirty-first St.—near Indiana Ave.

The Department for Women and Children is located at 72 E. Randolph St. (second floor) between Wabash and Michigan Aves.—All Clinic Hours, 10 A. M. to 8 P. M. Daily except Sunday. Phone Central 9383.

THERE IS ONLY ONE *PUBLIC HEALTH INSTITUTE*—DO NOT BE MISLED BY SIMILAR NAMES

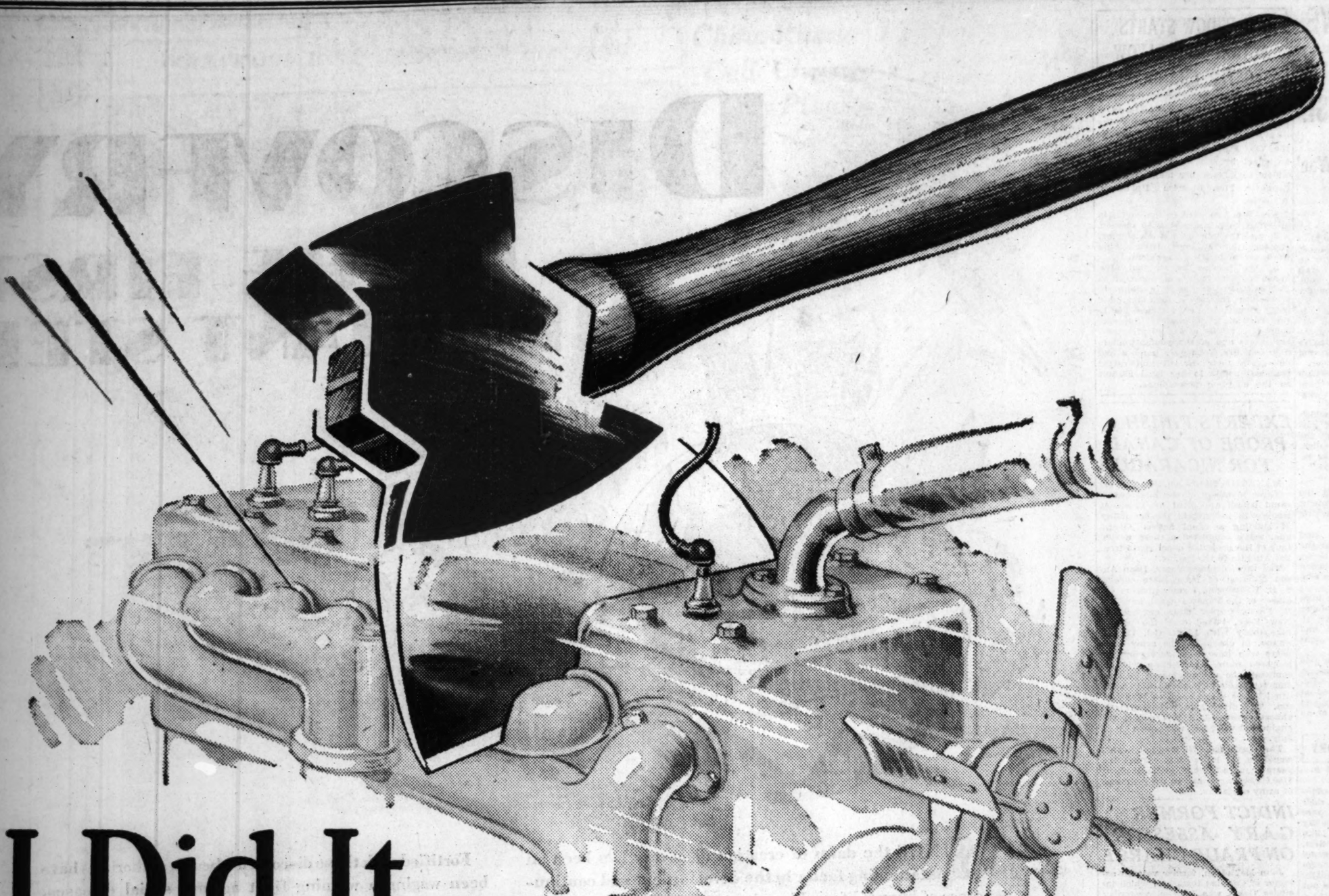

"I Did It with My Little Hatchet"

ON THIS Washington's birthday, resolve to be true to the motor you bought. Have no embarrassing confessions to make that you have allowed the wrong kind of gas to chop down its efficiency.

Your high-compression engine was designed to use only a proper non-knocking fuel. In no other way can you enjoy what the car-maker promised you — nimblest get-away — greatest power-pull — smoothest, most economical glide on the straight-aways

Change now, if you have been forcing it to get along with gas that is rough and ill-firing — that knocks so you flinch from accelerating — that can be quieted only by retarding the spark below the point of smart response and profitable power-yield.

Better Performance from Medium Compression, too

If your older type motor clanks from carbon or is poor starting or is stuttery in power delivery, try the marvelous smoothing, quieting, power-increasing benefits of this "go" gas. Response will be immediate.

And for Small-Type Cars

Fords and all other "fours" particularly enjoy Wadhams Ethyl. It cushions the explosions, puts multiple-cylinder *character* into the power-flow; knocks out all disagreeable knock.

Wadhams with ETHYL

ETHYL (TRADE MARK) REG. U.S. PATENT OFF. BRAND OF ANTI-KNOCK COMPOUND — ETHYL GASOLINE CORPORATION NEW YORK U.S.A.

The "go" gas of Chicago

is the gasoline that brings out *full* effectiveness from high compression construction.

Knock-free because with Ethyl. No racket or pounding. Its improved *combustion control* delivers most power and irons out motor roughness — allows correct spark advance for sharpest get-away and lowest-cost running. More than that, this is the gas that is

"Seasonally Re-Balanced"

ADDED to Wadhams natural liveliness is this other factor of vast value: — the famous Wadhams Seasonal Re-Balancing to fit the particular requirements of *this* region and *this* season — insuring quick*est* cold-weather starting and rapid warm-up. No other gas can give you this specific regional suitability. Fill today.

"Knocks out that knock"

At over 700 Chicago and nearby stations of these leading distributors:

Apex Motor Fuel Co., *Chicago*

Blue Ribbon Oil Co., *Chicago*

Bluhm, Meyer & Rouse Oil Co., *Mundelein*

Cooksy Oil Co., *Techny*

Irving Oil & Supply Co., *Chicago*

Paul Jonas & Sons, *Calumet City*

Lake Shore Oil Co., *Chicago*

North American Oil Co., *Chicago*

Pennsylvania Oil Co. of Evanston, *Evanston*

George C. Peterson Co., *Chicago*

Petroleum Products Co., *Libertyville*

Wilson Oil Co., *Chicago*

PART TWO
SPORTS AUTOS
MARKETS

Chicago Sunday Tribune
THE WORLD'S GREATEST NEWSPAPER

8 PARTS
Part 1—News, Editorial
1—Sporting, Real Estate, Markets.
3—Want Ads.
4—Comics.
Part 5—Picture Section.
6—Women's Features, Fashions.
7—Drama, Music.
Metropolitan.
8—Society.

FEBRUARY 22, 1931.

N. U. FIVE'S 2D HALF ATTACK BEATS IOWA, 40-30

FIVE STATES PICK GOLDEN GLOVES FIGHT TEAMS

168 TO QUALIFY FOR TOURNEY OF CHAMPIONS

South Side Battles Open Tomorrow.

What's Ahead

TOMORROW.
Chicago south sectional opens.
Kokomo, Ind., meet opens.
Fort Wayne, Ind., finals.

TUESDAY.
Chicago south sectional continues.
Kokomo, Ind., finals.
Lafayette, Ind., finals.

WEDNESDAY.
Ger. Ind., finals.
Chicago south sectional finals.

THURSDAY.
Milwaukee, Wis., meet opens.

FRIDAY.
Milwaukee, Wis., meet continues.

SATURDAY.
Milwaukee, Wis., finals.

BY WILFRID SMITH.
[ENTRIES ON THIRD SPORTS PAGE.]

The sectional campaign for Golden Gloves sweeps into the final week tomorrow in five states. Seven days after 168 amateur boxers, qualifiers in 13 cities and three metropolitan sections, will inaugurate a three night tournament of champions at the Coliseum.

This field in these bouts on March 1, and 4 will be cut to the 32 most courageous and best drilled boys, four in each weight division. Then, on March 11, at the Stadium, the eight Golden Gloves champions will be determined.

These preparations naturally are regarded as secondary to the fourth intercity series between New York and Chicago in Madison Square Garden March 26, but the thousands who have seen the qualifiers in city and state in action probably regard the preliminary bouts as climactic. In truth, Golden Gloves tournaments are a series of climaxes.

Interest Is Widespread.

Daily reports from Davenport, Ia., from Springfield, Ill., Vincennes, Ind., and Benton Harbor, Mich.—to bound Golden Gloves territory—have concurred in telling of intense interest manifested by huge crowds gathered to applaud local heroes. And Chicago, which already has chosen its west and north section qualifiers, has led all.

Friday night at the Rainbo Fronton, 1331 an all time sectional throng, watched the north Chicago finals. Hundreds stood for hours, banked densely along distant walls, to cheer boxing's greatest show.

Tomorrow night at White City Chicago's biggest preliminary meet opens. Three hundred and twenty boys from Joliet, Ill., and Hammond, Ind., in the Calumet region, and the far reaches of the south side have entered this tournament. A team of four boys from Cleveland, O., also will fight. Thus far the call of Golden Gloves has reached.

Extended to Three Nights.

The White City sectional, originally planned for two nights, has been extended. Four weight divisions, from 115 to 135 pounds inclusive will compete tomorrow. On Tuesday the featherweights on to the heavyweights are scheduled. Wednesday night the semi-final and final qualifying bouts in all divisions will be staged.

While Chicago completes its sectional combat, four Indiana cities, Kokomo, Fort Wayne, Gary, and Lafayette, and Milwaukee, Wis., will name champions. Then comes the tournament of champions and the crowning of central states winners.

Competition everywhere is keener, but Chicago probably awaits the Gary

[Continued on page 3, column 4]

Watch Champions Win Their Crowns!

Eight young fighters—champions in every sense of the word—will be on top when the last Golden Gloves bout is fought. Each lad will be up there because he carries a wallop in his mitt and reckless courage in his heart.

You can watch these boys win their titles if you act right now and get tickets before all the good ones are snapped up. The champions of fifteen cities, together with the best battlers of Chicago, will fight at the Coliseum on March 2, 3 and 4—and you can see them for $1, $1.50 or $2.

Then the winners meet at the Chicago Stadium on March 11 to determine the team which will go to New York. You can be in on this grand climax for $1, $2 or $3.

Tickets are on sale at the Tribune Public Service office, 1 South Dearborn street, or you can mail in your order today with a check. Address it to the Ticket Manager, Golden Gloves tournament, The Tribune, Chicago.

KEEPING UP WITH THE TRAVELING SOX, CUBS

New baseball goes through an inspection. Left to right are Pat Page, new U. of Chicago coach; Manager Donie Bush and Coach Barney Kelly aboard White Sox special.

Hack Wilson and Kiki Cuyler find a way to break monotony of travel. They've put this portable phonograph to work.

Bob Weiland has a new incentive to become a regular member of the White Sox pitching staff—his bride, and she is confident he will succeed.

Riggs Stephenson, Cub left fielder, attempts to brush up on his literature, but Kiki Cuyler strolls in to ask if the quiet southerner wouldn't like a little company. [TRIBUNE Photos.]

Lester Bell and Woody English were so eager to start training they used the aisle of the Cubs' special car to steal march on their teammates. Bell is enacting the role of a catcher and English, with a golf club serving as a bat, is ready to "hit one a mile."

A PITCHER NAMED PAGE IS FOUND IN WHITE SOX PARTY

BY IRVING VAUGHAN.
[Chicago Tribune Press Service.]

St. Louis, Mo., Feb. 21.—When the White Sox advance squad departed from the home town this morning an added starter was discovered. He's a left handed pitcher who has had plenty of experience. He has pitched in the Big Ten and played football and basketball in that organization. Moreover, he has coached in the same western conference. The name is Pat Page, University of Chicago, '10, football coach at Indiana until recent difficulties arose, and assistant to A. A. Stagg on the Midway starting April 1.

Page joined up at the last minute because Donie Bush, Sox manager, had instilled into him some of that Hoosier fellowship of which Pat had almost been denuded as the result of his difficulties with overemphatic alumni at Bloomington.

Four Rookies in Party.

Except for the presence of Page the White Sox getaway was just another one of those things. With only six players in the expedition, four of them rookies, naturally there wasn't much excitement. However, there seemed to be plenty of interested folks at the station platforms as the train slipped down through Illinois during the afternoon. Some of them might have been trying to get a glimpse of Hack Wilson. Last year when the Cubs were going west a party at some stop in Kansas asked to see Art Shires. Things like that can happen both ways.

A couple of other fellows joined the getaway party at Chicago. They are John Rychlock, an outfielder, and James Phillips, a catcher. Both are from the Pullman team. They want a tryout and so they will wear White Sox uniforms at San Antonio until their vacation expires. The trouble is that even if they prove worthy the Sox can't sign them. Under the recent draft agreement the majors must keep their hands off free agents, college players excepted. The former are reserved for the minors who had to get a break some place.

McKain, Tate Join Team.

When Bush took his party out of here this evening over the Missouri Pacific, he had two more athletes under his wing. One arrival was Hal McKain, right handed pitcher who is starting his third season with the Comiskey troops. McKain started to go well last summer and then suffered an injury. There is reason to believe that he will be of more than ordinary help in the impending campaign. If he is otherwise, he undoubtedly will be released. The other fellow checking in was Catcher Benny Tate, who has no reason to worry about his status.

Travel for the members of the party will continue until 8:30 tomorrow evening, provided there is no delay in the scheduled arrival at San Antonio, Tex. Spring labors will start Monday morning.

BRAXTON SIGNS.

Greensboro, N. C., Feb. 21.—(AP)—Garland Braxton, southpaw hurler, announced today he had come to terms with the Chicago White Sox, and tonight he left for the spring training camp at San Antonio.

Equipoise Heads 130 Kentucky Derby Entries

[ENTRIES ON PAGE 4.]

Louisville, Ky., Feb. 21.—[Special.]—C. V. Whitney's Equipoise, which led all the 2 year olds as a money winner last season with a total of $156,835, tops the list of 130 thoroughbreds nominated for the 57th running of the $50,000 added Kentucky Derby, which will take place at Churchill Downs on Saturday, May 16.

COL. MATT WIN.

Nominations were announced today by Col. Matt J. Winn, president of the American Turf association and executive director of Churchill Downs.

Between 15 and 20 of the 130 horses named probably will go to the post for the annual American turf classic. Most of the remainder will be scratched for one reason or another long before Derby day.

Other Favorites Named.

The Greentree stable's Twenty Grand, and A. C. Bostwick's Mate, which have with Equipoise, ruled as the three favorites in the winter books, were nominated along with a string of other stars which included Vander Pool, Don Leon, Oswego, Siskin, Ladder, and Insco.

The Belair stud of William Woodward, under whose colors Gallant Fox raced to victory over Gallant Knight and Ned O. last season, Mrs. Payne Whitnee's Greentree stable, and Mrs. Charles M. Amory's Sagamore stable led in numbers nominated with five each. The Belair entry included three stalwart sons of Sir Galahad III., Ormsby, Sir Ashley and Launcelot.

Equipoise built up a record as a juvenile which entitles him to the consideration he received in the winter wagering. The chestnut son of Pennant-Swinging started 16 times, won eight races, and finished second five times and third once. Among his triumphs were the Juvenile Stakes at Belmont park, Great American stakes at Aqueduct, and the Pimlico futurity.

Mate Consistent Winner.

Mate's performance was impressive, as far as victories were concerned, as he was first 8 times, second 4, and third twice in 15 starts. His winnings totaled only little more than one-third of those of Equipoise, amounting to $58,650.

A number of the entries won fame on Chicago tracks last season. Insco scored his most notable victory for Owner Griffin Watkins when he captured the Post and Paddock stakes at Arlington Park.

Siskin, hope of the Nevada Stock farm, was a consistent performer in the Chicago area. The son of Epinard-Ruddy Light won the Hyde Park stakes at Arlington, the Joliet handicap at Lincoln fields, and finished second to Don Leon in the Chicago Juvenile handicap.

Don Leon Makes Money.

The Juvenile handicap was Don Leon's only startling performance in Chicago, but he had great success at other tracks, winning a total of $44,443 for his owner, R. W. Collin.

Following is last year's record of the leading stake winners which have been nominated for the Derby:

	Started.	1st.	2d.	3d.	Win'gs.
Equipoise	16	8	5	1	$156,835
Mate	15	8	4	2	58,650
Don Leon	18	9	3	2	44,443
Vander Pool	11	11	..	..	42,515
Twenty Grand	8	4	2	1	41,380
Siskin	10	5	1	..	31,215
Insco	7	4	..	..	23,595
Back Log	14	5	2	2	17,888
Polydorus	13	3	3	..	17,400
Oswego	16	6	7	2	16,973
Tarpaulin	8	6	..	1	16,475
Happy Scot	12	5	6	..	15,820
Surf Board	12	4	3	2	15,475
Sweep All	7	3	2	..	15,000
Anchors Aweigh	15	5	..	3	13,482
Up	12	5	4	1	12,295
Checkerberry	3	3	1	1	11,000
Sun Meadow	8	3	..	1	10,300
Sunny Lassie	10	2	2	1	8,650
Ormesby	12	3	..	2	7,800
Gigantic	11	2	1	3	6,130
Porternesia	5	1	3	..	5,575
Prince d'Amour	4	2	..	..	4,175

George Simpson Loses 2 Dashes in Australian Meet

WELLINGTON, N. Z., Feb. 21.—(AP)—J. Carlton, Australia's Olympic runner, today defeated George Simpson of Ohio State in both the 100 and 220 yard dashes in the invitation sprints at the Wellington track games. Running against a strong wind, Carlton won the 100 in 10 2-5 and the 220 around a curve, in 22 1-5 seconds.

Harlow Rothert of Stanford won the shot put, with a toss of 51 feet 1½ inches.

Capt. Campbell Is Knighted by King for Speed Record

LONDON, Feb. 21.—[U. P.]—King George today conferred a knighthood on Capt. Malcolm Campbell, the world's motor car speed king.

The knighthood was in recognition of Campbell's accomplishment at Daytona Beach, Fla., where he set a world speed record by driving 245.73 miles an hour in his car, Blue Bird II, on Feb. 5.

The ceremony, in which the racing driver, who came home to England from his conquests in America as a popular conquering hero, was at Buckingham palace.

—•—

At the conclusion of the ceremony, Campbell talked to the newspapermen 40 minutes about King George.

"He amazed me by the number of technical questions he asked about the car. He wanted to know about the engine, and what about skidding at such high speeds.

"Then he wanted me to tell him just what it felt like to travel 245 miles an hour, and how I could see at such speed.

—•—

"When I talked about the United States and some other subjects I told him about seeing the Harvey-Dundee fight [Vince Dundee beat Len Harvey, English boxer in Madison Square], the king immediately showed remarkable knowledge of boxing."

"Men like Campbell and Lindbergh," Ambassador Dawes said, "are better than a thousand ambassadors and 50,000 politicians."

Campbell gave credit for his achievement to Miss Marion Carstairs, who supplied the financial assistance necessary for the speed trials. She furnished $50,000.

North Central Wins, 36-25; Regains Lead in Little 19

North Central college regained the lead in the Little Nineteen basketball race and practically clinched the championship by defeating Western State Teachers college of Macomb at Naperville last night, 36 to 25. North Central led at the half, 18 to 11.

Badgers Win Quadrangular; Ohio Second

Wisconsin's well balanced track team, which picked up points in all events except two hurdle races, won the eighth annual quadrangular track and field meet at Patten gym last night with a total of 46 points. Ohio trailed in second place with 42 points. Chicago was in third place with 22 points, and Northwestern finished fourth with 20 points.

BILL HENKE.

Coach Tom Jones' cardinal jerseyed athletes clinched the meet by their preponderance of power in the shotput and the two mile run. In the former they won the first three places. In the two mile, they won first, second and fourth.

Keller High Point Man.

Jack Keller, Ohio's sophomore star, won high point honors with 11 points, winning both the low and high hurdles and picking up a fourth place in the sprints.

Sammy Behr of Wisconsin participated in the only record breaking of the evening when he tossed the shot 46 feet, 1 inch to better his own mark of 45 feet, 10 inches set last year. Bill Henke of Wisconsin tied the 40 yard dash record of :04.5 held by Simpson of Ohio State.

The Buckeyes pulled a surprise by winning the one mile relay. Northwestern's quartet, which figured to be a contender in this event, had to be

[Continued on next page, column 1]

Table of Points

Wisconsin	46	Chicago	22
Ohio State	42	Northwestern	20

CUB THIRD BASE WORRY THING OF PAST, SAYS BELL

[Chicago Tribune Press Service.]

Kansas City, Mo., Feb. 21.—The Cubs' worries about a third baseman capable of carrying the club through the season seem to be at an end. That is the most important bit of gossip aboard the train carrying the Cubs' second squad, composed of outfielders and infielders, toward Catalina island and spring training.

The authority for this encouraging news is Lester Bell, present incumbent at third base. If any other is better fitted to discourse on the subject, let him step forward.

Bell parted company with a pair of balky tonsils some time before Christmas and immediately set about to find out if the arm that kept him on the bench most of last year reacted to the operation.

Kink Has Disappeared.

But let him tell it himself: "I never knew there was anything wrong with my tonsils, but there was, so I had them out," he explained. "Then I started in throwing, and I've been throwing for two months. Of course, it had to be inside where there wasn't any wind resistance, but if the kink was still there I would have felt it, and I haven't felt the least catch or any pain. I really cut loose, too."

If actual outdoor work at Catalina shows the recovery to be a fact, the development will aid Cub pennant chances materially, for Bell is a heady fellow and a hitter of ability.

The party, under the guidance of Dan Cahill, "undersecretary" of the club, is due to make the trip to Catalina island on the noon boat Tuesday. Charlie Grimm and Clarence Blair joined the players here.

Barton a Rangy Fellow.

Vincent Barton, the new outfielder from Baltimore, is a fine looking, rangy fellow and a natural born mixer. He became involved in the first bridge game along with Riggs Stephenson, Kiki Cuyler and Bell. Bill Jurgens, another recruit, is smaller and a more retiring sort, but immediately became one of the gang.

Hack Wilson reported himself only six pounds overweight. Stephenson looks better than at any time last year and somewhat thinner. Woody English seems to have packed a few pounds on his frame. Cliff Heathcote also has added poundage, most of it resembling a toothbrush and adorning his upper lip.

CUBS PLAY TODAY

BY EDWARD BURNS.
[Chicago Tribune Press Service.]

Avalon, Cal., Feb. 21.—[Special.]—Cub pitchers who think they are born hitters—and there's not a one of 'em who doesn't think more should be made of his slugging talents—those Cub pitchers, we say, are going to have their big moment in honor of George Washington tomorrow.

Pat Malone and Gabby Hartnett got to worrying about nothing being planned to celebrate the birthday of the father of our country and asked Manager Hornsby what could be done about it, and Rogers, a great patriot in his own right, came back with the suggestion that a ball game be played tomorrow afternoon, one team to be

[Continued on next page, column 3]

MARSHALL'S 18 POINTS HELP WILDCATS WIN

Illinois Overwhelms Chicago, 45-22.

Big Ten Standings

	W.	L.	Pct.	Pts.	OP.
Northwestern	8	1	.889	278	214
Minnesota	7	2	.778	271	218
Michian	5	3	.625	225	178
Indiana	4	4	.500	206	212
Purdue	4	4	.500	227	190
Illinois	4	5	.444	237	231
Chicago	3	5	.375	181	257
Wisconsin	3	6	.333	189	229
Ohio State	2	5	.286	162	171
Iowa	2	7	.222	184	261

LAST NIGHT'S RESULTS.
Northwestern, 40; Iowa, 30.
Michigan, 33; Indiana, 24.
Illinois, 45; Chicago, 22.
Purdue, 46; Wisconsin, 27.
Minnesota, 22; Ohio, 21.

Iowa City, Ia., Feb. 21.—[Special.]—Frank Marshall, veteran Northwestern guard, stood at almost any given distance from the basket tonight and dropped in field goals, thereby giving the Big Ten leaders a 40 to 30 victory over the lowly University of Iowa quintet.

The Purple guard scored 18 points, including eight field goals. Almost all of his baskets were made on long shots which were arched scarcely at all.

Hawkeyes Make It Battle.

The Hawkeyes, tenants of the Big Ten cellar, pulled a surprise in the first half when they battled the Wildcats on even terms most of the time and even held a three point lead at one time. Northwestern pulled out in front, 21 to 19, before the half ended, however.

It was the desperate floor plays and brilliant shooting of Joe Mowry, forward and acting captain of the Iowans, that kept the Hawkeyes in the running during the first half and enabled them to hold a 15 to 12 lead at one time. Marshall, the Wildcat star, matched his efforts, however, scoring ten points before intermission against the nine for Mowry.

Immediately after the recess, the Purple quintet opened up a barrage which put them ten points in front of the Hawkeyes, 29 to 19, before Iowa scored when Rogers dribbled down the floor.

Northwestern had struck its stride, however, and at no time thereafter were the Hawkeyes closer than nine points to the Purple.

Riel Also Stars.

The rangy Wildcats flashed a smooth, easy passing game, keeping the ball above the reach of the shorter Hawkeyes, particularly in the last half.

Marshall coupled his uncanny basket eye with bursts of dazzling speed to romp away with honors for the Northwestern quintet, although Capt. Riel turned in a fine floor game. Joe Reiff, the Purple sophomore star, was held to two field goals and a single free throw, and missed four other chances from the charity line.

Lineup:

NORTHWESTERN (40).	B	F	P
Riel, f	2	1	2
Reiff, f	2	1	0
McCarnes, c	3	1	1
Johnson, c	5	0	0
Smith, lr	0	0	2
Marshall, g	8	2	1

IOWA (30).	B	F	P
Williamson, f	3	1	2
Mowry, f	4	1	0
Kotlow, j	1	0	0
Rogers, c	1	1	0
Siegert, g	1	0	2
Reinhardt, g	1	1	0

Referee—Getchell (St. Thomas). Umpire—Allison (Carleton).

ILLINOIS, 45; CHICAGO, 22

Champaign, Ill., Feb. 21.—[Special.]—Illinois won its fourth straight basketball victory tonight when the refurbished Illini ran wild against Chicago, which was overwhelmed by a score of 45 to 22.

The Maroons held the count down to 19-11 for the first half by making seven out of ten free throws while the Illini converted only three out of nine attempts into points.

In the second half, after a slow start, the Illini machine began to click and made the game a runaway. Parsons and Ashley went out on personals early in the second half, materially weakening the Midway squad. However the Illini were hitting the net from all points of the floor. Capt. Harper, Bennett, and Babe Kamp led the foray.

One of the most unusual feats ever

[Continued on next page, column 7]

College Basketball

Notre Dame, 27; Butler, 19.
Stevens Point Teachers, 24; Eau Claire Teachers, 14.
Mount Morris, 36; Elmhurst, 17.
Oklahoma, 28; Iowa State, 21.
Kansas Aggies, 21; Missouri, 14.
Dartmouth, 18; Yale, 17.
Creighton, 30; Syracuse, 24.
Army, 49; West Virginia, 40.
Navy, 36; Maryland, 33.
Manlius, 32; Penn Frosh, 22.
Army Frosh, 29; Cook Academy, 26.
Georgia Tech, 41; South Carolina, 17.
Presbyterian college, 40; Wofford, 36.
Furman, 37; Newberry, 35 [extra period].
Carleton, 40; Beloit, 17.
Lawrence, 28; Coe, 11.
Concordia [Moorhead, Minn.], 43; Hamline, 18.
St. Thomas, 37; Macalester, 19.
South Dakota, 36; North Dakota, 32.
North Central, 36; Western Illinois Teachers, 25.
Pitt, 30; Penn State, 22.
Virginia, 48; Sewanee, 18.
Pennsylvania, 36; Cornell, 22.
Temple, 32; Carnegie Tech, 23.
Princeton, 42; Cathedral College [New York], 27.
Bradley, 32; Carthage, 16.
St. Viator, 30; Illinois Wesleyan, 29.

BADGERS SCORE 46 POINTS; WIN QUADRANGULAR

Ohio State Second and Chicago Third.

[Continued from first sport page]

content with third. The Maroons finished in third place, but were disqualified.

Warne Wins Pole Vault.

Tom Warne of Northwestern was an easy winner in the pole vault with a leap of 12 feet 3 inches. Three other competitors, Lovshin and Fox of Wisconsin and Bierney of Chicago, went out at 12 feet. Warne, who was handicapped with an injured ankle, made one attempt at 12 feet 9 inches but failed.

The mile went to Dale Letts of Chicago in 4:30.2. The Maroon ace went into the lead on the last lap and spurted to an easy victory. The battle for second place was a heated one between Brainard of Chicago and Thompson of Wisconsin, the former gaining the verdict.

Wisconsin took most of the points in the shotput, Behr winning first place with a heave of 46 feet 1 inch, and Gnabah and Simmons placing second and third. Fried of Ohio State finished fourth. Behr's effort broke his own meet record of 45 feet 10 inches, set last year.

Ohio State won the two mile relay, largely through the work of Bloor, who ran as anchor man. The Buckeyes were in third place when Bloor started the last half mile. He made up the 10 yards which separated him from first place in the initial lap, and finished five yards ahead of Burgess of Northwestern.

Ted Shaw of Wisconsin leaped 6 feet 2 inches to win the high jump. He missed at 6 feet 4 inches in an effort to set a new meet record. The record of 6 feet 3⅝ inches is held by Burg of Chicago.

Romp Over Line Together.

Thompson and Wright, both of Wisconsin, clasped hands as they crossed the finish line in the two mile race to win in a dead heat. Their time was 10:03.9. Brainard of Chicago finished third, five yards behind the winner. Cortwright of Wisconsin was fourth.

Jack Keller, Ohio sophomore, was an easy victor in the 40 yard high hurdles, which he stepped in :05.3. His teammate, John Black, followed in second place. Summaries:

TWO MILE RUN—Thompson and Wright, Wisconsin, tied for first and second; Brainard, Chicago, third; Cortwright, Wisconsin, fourth. Time, 10:03.9.

40 YARD LOW HURDLES—Won by Keller, Ohio State; Black, Chicago, second; Black, Ohio State, third; Richards, Ohio State, fourth. Time, :05.

ONE MILE RELAY—Won by Ohio State (Wise, Tietelbaum, Beetham, Bloor); Wisconsin, second; Chicago, third; Northwestern, fourth. Time, 3:31.1.

HIGH JUMP—Won by Shaw, Wisconsin; Hockman, Ohio State, second; Mandelbaum, Northwestern, third; Murphy, Wisconsin, fourth. Height, 6 feet 2 inches.

POLE VAULT—Won by Warne (Northwestern); Birney (Chicago), Lovshin (Wisconsin), and Fox (Wisconsin), tied for second, third and fourth. Height, 12 feet 3 inches.

ONE MILE RUN—Won by Letts (Chicago); Brainard (Chicago), second; Thompson (Wisconsin), third; Beetham (Ohio), fourth. Time, 4:30.2.

40 YARD HIGH HURDLES—Won by Keller (Ohio State); Black (Ohio State), second; Black (Chicago), third; Bibb (Chicago), fourth. Time, :05.3.

SHOT PUT—Won by Behr (Wisconsin); Gnabah (Wisconsin), second; Simmons (Wisconsin) third; Fried (Ohio State), fourth. Distance, 46 feet 1 inch (breaks Behr's meet record of 45 feet 10 inches).

40 YARD DASH—Won by Henke (Wisconsin); Ford (Northwestern), second; East (Chicago), third; Keller (Ohio), fourth. Time, :04.5 (ties meet record held by Simpson of Ohio State).

TWO MILE RELAY—Won by Ohio State (Dille, Warner, Strother, Bloor); Northwestern, second; Wisconsin, third; Chicago, fourth. Time, 8:21.2.

ILLINI TOP IRISH

Champaign, Ill., Feb. 21.—[Special.]—With victory depending upon the broad jump, the final event, Sentman and Duncan, Illinois, took first and second place and the Illini defeated Notre Dame, 51 to 44, in a dual track meet today.

Sentman also defeated Capt. O'Brien of the Irish in the high hurdles in :09.4. McDermont, Illinois, pole vaulted 13 feet 4 inches. Woolsey, Illinois, established a new Illini record in the mile.

Wilson, Canadian Olympic team member, led the Irish with a victory in the quarter mile, second place in the half and a fast lap in the mile relay in which Notre Dame established a new armory record. Summaries:

75 YARD DASH—Won by McCormack [Notre Dame]; Cave [Illinois], second; Hampton [Illinois], third. Time, :07.8.

75 YARD HIGH HURDLES—Won by Sentman [Illinois]; O'Brien [Notre Dame], second; Cave [Illinois], third. Time, :09.4.

440 YARD RUN—Won by Wilson [Notre Dame]; Kelley [Notre Dame], second; Hollingsworth [Illinois], third. Time, :52.

880 YARD RUN—Won by Quigley [Notre Dame]; Wilson [Notre Dame] second; Asper [Illinois], third. Time, 2:02.5.

ONE MILE RUN—Won by Woolsey [Illinois]; Quigley [Notre Dame], second; Evans [Illinois], third. Time, 4:22.8. [New Illinois armory record.]

TWO MILE RUN—Won by Howrey [Notre Dame]; Petefish [Illinois], second; Tockstein [Illinois], third. Time, 9:49.

POLE VAULT—Won by McDermott [Illinois], 13 feet 4 inches; Johnson [Notre Dame] and Lennington [Illinois] tied for second. Height 13 feet.

HIGH JUMP—Darling [Notre Dame], Barron [Illinois], and Jamison [Illinois], tied for first. Height, 6 feet.

SHOT PUT—Won by Purma [Illinois]; Winland [Illinois], second; Hoffman [Notre Dame], third. Distance, 45 feet 1 inch.

BROAD JUMP—Won by Sentman [Illinois]; Duncan [Illinois], second; Gough [Notre Dame], third. Distance, 23 feet 2½ inches.

ONE MILE RELAY—Won by Notre Dame [Wilson, Kelley, MacBeth, and Scanlon]; Illinois [Dickinson, Hollingsworth, Cave, and Bertlesman], second. Time, 3:23. [New Illinois armory record.]

BUTLER QUINTET GOES TO DEFEAT; IRISH WIN, 27-19

Notre Dame, Ind., Feb. 21.—[Special.]—Notre Dame handed Butler its second defeat of the season in sixteen starts here tonight by a 27 to 19 score.

The Irish led at the half, 14 to 11. Crowe was high scorer with seven points, but he was closely followed by Johnnie Baldwin, former Englewood ace, with three field goals.

NOTRE DAME [27]	B	F	P	BUTLER [19]	B	F	P
Newbold,f	2	0	2	Miller,f	1	1	1
Gaetz,f	1	1	0	Davis,f	1	4	0
Crowe,c	2	3	2	Withrow,f	0	0	1
DeCook,c	1	1	1	Tackett,c	0	1	2
Burns,g	0	0	4	Chadd,g	2	1	3
Johnson,g	1	0	0	Prentiss,g	1	0	0
Baldwin,g	3	0	2				

Referee—Schommer [Chicago]. Umpire—Wilson [Notre Dame].

AMONG THE FOLKS IN HISTORY—

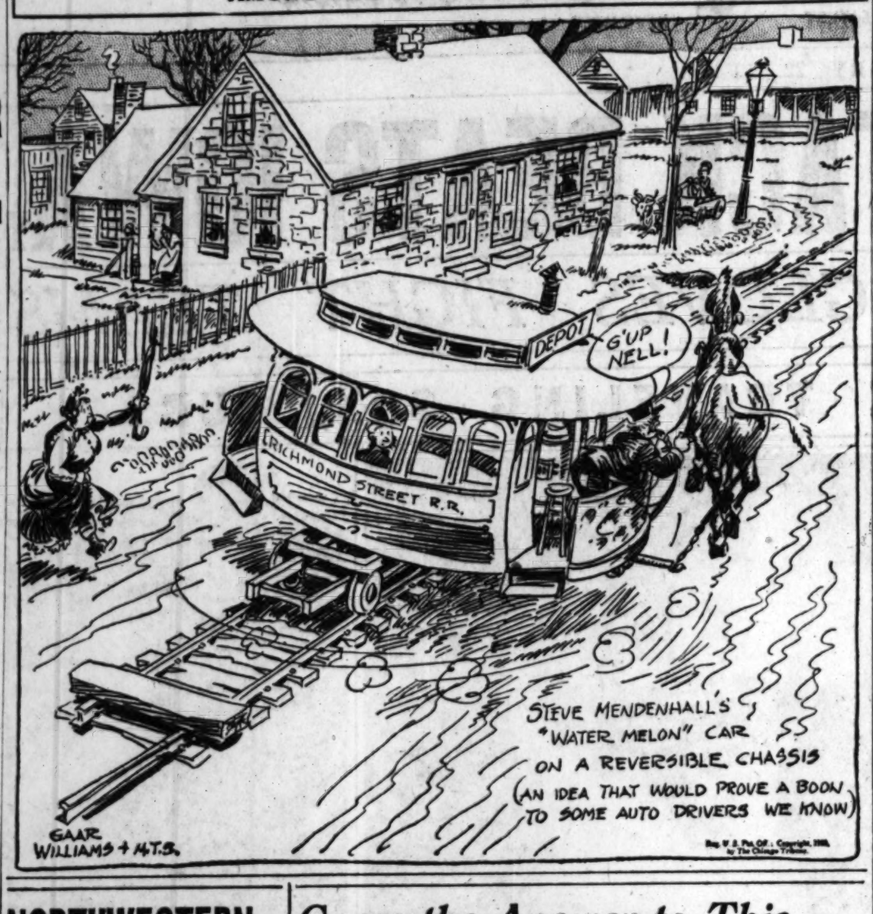

NORTHWESTERN QUINTET BEATS HAWKEYES, 40-30

[Continued from first sport page]

seen on the local floor was Babe Kamp's basket in the first half when he tossed while sitting on the floor.

Yates and Fish were the chief Maroon scorers with two baskets and three free tosses each, but the Illini defense was so tight that the Maroons seldom got a short shot. Lineup:

ILLINOIS [45]	B	F	P	CHICAGO [22]	B	F	P
Harger,f	2	0	1	Yates,f	2	3	4
E.B.Kamp,f	3	0	3	Fish,f	2	3	1
Barthol'mew,f	0	0	0	Ashley,f	0	1	4
Fencl,f	0	0	1	Cahill,f	0	1	0
Fierberg,f	2	0	0	Stephenson,g	0	0	1
Bennett,c	4	4	3	Rexinger,c	0	1	1
Owen,g	1	1	2	Porter,g	1	0	1
R.L.Kamp,g	2	2	3	Parsons,g	1	1	4
Theobald,g	0	0	0				

Referee—J. B. Pravnick [Berwyn]. Umpire—George Levis [Wisconsin].

MINNESOTA, 22; OHIO, 21

Columbus, O., Feb. 21.—[Special.]—Minnesota held second place in the Big Ten basketball race by defeating Ohio State, 22 to 21, here tonight. Lineup:

MINNESOTA [22]	B	F	P	OHIO STATE [21]	B	F	P
Loose,lf-rf	1	0	1	Ervin,lf	0	0	1
Robinson,lf	0	2	0	Brown,lf	0	1	0
Schenig,rf	3	0	1	Lively,lf	3	2	0
Bondy,c	1	0	0	Fesler,rf	2	0	0
Nordgaard,c	1	1	0	Russell,c	0	1	3
Copeulsak,g	1	0	3	Mattison,lg	0	2	3
Licht,rg	2	1	3	Larkins,rg	0	0	1
Engebret'n,rg	1	0	0	Ferrall,rg	0	1	0

Referee—Strohmeier [Chicago]. Umpire—Young [Illinois Wesleyan].

MICHIGAN WINS, 33-24

Ann Arbor, Mich., Feb. 21.—Michigan defeated Indiana, 33 to 24, in a Western conference basketball game here tonight to take undisputed possession of third place in the standing. The Wolverines took a lead shortly after the opening of the game, found themselves a point behind at half time, and then stepped out in the final period to win easily.

The game was a rough one, 23 fouls being called, thirteen of which were on the Hoosiers. Veller and Campbell of the visiting team were eliminated on personal fouls. Lineup:

MICHIGAN [33]	B	F	P	INDIANA [24]	B	F	P
Eveland,f	2	5	0	Miller,f	3	2	1
Weiss,f	2	2	2	Dauer,f	0	0	4
Petrie,f	2	0	1	Veller,f	1	2	4
Daniels,c	4	3	3	Dickey,c	1	2	3
Shaw,c	0	0	0	Campbell,g	0	0	4
Altenhof,g	0	0	3	Kanzy,g	0	0	0
Tesmer,g	0	0	1	Zeller,g	2	0	0
Williamson,g	1	1	0				

Referee—Jensen [Indianapolis]. Umpire—Cleary [Notre Dame].

PURDUE, 46; WISCONSIN, 27

Lafayette, Ind., Feb. 21.—[Special.]—Purdue fairly loafed to a 46 to 27 victory over Wisconsin here tonight as the Boilermakers did their best to conserve their energy for the tough battle with Michigan here Monday. From the first minute of the game there was no doubt as to the outcome, for Harry Kellar and John Wooden, working in combination with a smooth passing trio of mates, formed an offensive attack that the Badgers could not stop.

In the first eleven minutes of the game Purdue ran up a 14 to 0 lead. The Badgers finally scored when Poser slipped down the floor to make a basket.

Wooden and Kellar were in form during the first three quarters of the battle, when Purdue was piling up a 20 to 2 lead that put the game on ice. The Badgers, in their frantic efforts to stop Purdue's offense, became overzealous in their guarding and committed frequent fouls that the Boilermakers took advantage of in piling up their lead.

With five minutes of the first half yet to play, Lambert started making frequent substitutions and the Badgers were more effective for the remainder of the game.

Wooden took the high point honors of the evening with five field goals and a like number of free throws, while Steen, who was effective from long range i. the second half, kept the game from being an utter rout by sinking six long field goals and a pair of free throws.

Lineup:

PURDUE [46]	B	F	P	WISCONSIN [27]	B	F	P
May,f	1	2	1	Steen,f	6	2	4
Porter,f	0	0	0	Tornowske,f	2	1	2
Kellar,f	4	3	0	Nelson,c	1	1	2
Bisjak,f	1	0	0	Rebholz,g	0	0	2
Wheeler,f	3	0	1	Steinmetz,g	1	0	0
Stewart,c	0	2	1	Poser,g	1	1	0
Mines,c	2	0	0	Wickman,g	0	0	0
Wooden,g	5	2	0				
Parmenter,g	1	0	0				
Husar,g	0	0	2				

Referee—Fenzle [Indianapolis]. Umpire—Moloney [Notre Dame].

Guess the Answer to This and Win a Spelling Book

BY WESTBROOK PEGLER.

[Chicago Tribune Press Service.]

Lake Placid, N. Y., Feb. 21.—This dispach undoutedly wil sound very dafy inded owning to the cokid karakter uv the speling but wen I am in rom I do as the romans do bekos dafines is al comparativ eny way.

This is the kind uv speling usd by the inmats uv this plas and I wud only be making myself konspikuus if I wer to spel rit-handed insted of left-handed. Tha stat that the party hu ones the plas is a Harvard man and if that is so you can jug for yurself how wel tha tech them to spel at Harvard—rah.

Stil, if you do a thing cokid and you can compel or perswad hundreds uv uther peple to do it cokid to, then the cokid way bekums the rit wa and rit way becumz the cokid way.

Wa to Spel Kat is Kat.

A man tels me that his nin yer old kid, Joe, hu is a rotn spelr in the rit handed skul down hom, was a speling champen in the skul her and squawkt his hed of about having to turn squar and go bak to rit hand skul wen tha desided to lev after un of thar vakashuns. Speling had alwas been this kids beten war bak hom but up her under the fre stil rules it was just a kik in the pants becos wen he spelt kat with a k and the old man sed that ant rit the kid kud say the hel it ant rit becos under the nu ruls if it sounds lik kat its kat.

Wen I kam in I saw a sin on the buletin board about a hoki gam this afternun and wen I let fly a laf about the wa tha spelt hoki my pal sed, "Shut up you dop, razing the speling in this joint as if the manajment hers eny crax out uv u about the speln tha will giv u the hev."

"Nevertheles," I sed, "That is not the wa to spel hoki. Hoki is spelt 'h-o-c-k-e-y,' and I will pruv it if I hav to cary the kas to the A. A. U."

Telegraf Ruls Cokid, To.

"Nevertheles," he sed, 'wen yu ar in Misisipi yu et of ur fork and wen yu ar up her yu hav got to spel cokid or skram. And if u try to send eny copy thru the telegraf offis her that aint writen cokid tha wil kech u kold bekos the telegraf oprater hu lux normi is uv the cokid perswasion also and he wil blo the wisle to the Harvard gy."

I wish to asure my reders and my bos and partikularly my bos that I am not cokid in the comon or vulgar sens uv the term as it is un uv the ruls uv the joint that u ar not even alowd to go down to the spekezy and for that matr tha ar likly to giv u the atmosfer if tha even think u think u wud lik a liti stimulant on akount uv the kold. I am cokid only in the intelektul sens, if that maks sens, and only in the interests of jurnlism, at that, altho I must admit that wen I get out uv her I mit wish to hoist a few sausers uv sedativ to bring me around agen.

Thar are meny winter sports her. Thar is a lot of sno and is and lades war pants uv al kolors and un and al uv both sexes and all ages spend thar tim skating, skeeng, snoshuing and bobsleding.

Norwjen Skeer Champen.

Toda ther was the internashinal bek trofy 18 kilometer ski ras and magnus satre, a norwejn from salisbury, conn., wun it in un our eighteen minitz seven sekunds with erkki pentilla a finn sekund about two minits behind. Wen it was over my pal sed pointing off to the mountens, "Just over thar is canada, thar is bars in thos hills."

I am trying to organiz a bar hunt to explor thos hils, hoping to let no bar escap.

[Copyright: 1931: By The Chicago Tribune.]

CHECKERS

By NEWELL W. BANKS

(American Champion)

PROBLEM NO. 7.

White—12, 13, 17, 26, 27, 28, 30.

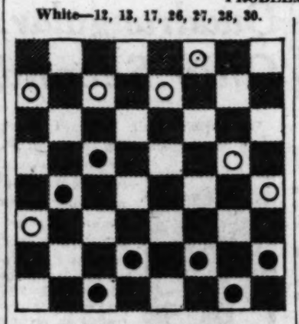

Black—1, 3, 5, 6, 7, 16, 19.

Black to move and win. 19-23A, 27-18, 3-8, 12-3, 16-19, 3-10, 6-31, 17-14, 1-6, 30-26, 31-26, 26-21, 24-22, Black wins. The above ending occurred during a simultaneous exhibition at Miami, Fla., last week.

A—6-10 and 7-10 both lead to powerful Black endings. However, the text move forces a winning shot at once and again proves the weakness of the White single piece on square 12. Black uses the piece on 12 for backing in this position.

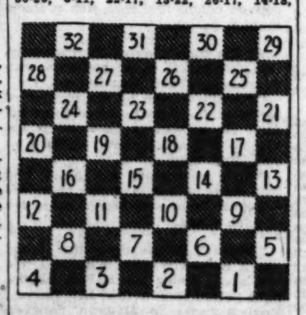

GAME NO. 7—CROSS.

11-15	22-17	11-27	19-16	14-17
23-18-A	6-9	32-23	12-26	25-21
8-11	26-22-B	13-22	31-13	17-22
27-23-B	9-13	28-9	8-11	21-17
4-8-C	26-23	6-13	24-19	22-26
23-19	1-6	29-25	11-15	17-13
9-14-D	30-25	13-17	19-10	26-31
18-9	15-18	21-14	7-14	6-9
5-14	22-15	10-17	13-6	Drawn

A—This move forms the cross opening, which is one of the most common on the board and is played by all classes of players. In most variations Black has a slight advantage, yet the game admits of many beautiful strokes which win for White.

B—This is the usual White defense, yet 26-23 leads to a safe game also.

C—Black now has two other good attacks: 10-14, or 9-13, the latter leading to a complicated midgame.

D—This is by far the safest line of play for the student. However, 10-14 leads to an excellent Black game.

E—Best at this stage; 17-13 is often played and is met as follows: 11-16, 12-6, 16-23, 26-19, 2-9, 25-22F, 9-13, 30-26, 8-11, 22-17, 13-22, 26-17, 14-18,

17-14, 10-17, 21-14, 7-10, 14-7, 3-10, and White must use the utmost care to escape disaster.

F—This is not the best White move, but is a natural one. However, it leads to a very weak ending. The following is the correct continuation: 24-20, 15-24, 28-19, 8-11, 26-22, 11-15, 22-18, 14-23, 19-16, 12-19, 21-17, 13-22, 25-2, 10-14, 20-16, 14-17, 16-11, 17-22, 11-7, 3-10, 2-6, or 2-7, both lead to a draw.

There are several ways Black can play the midgame after the 24-20 exchange, yet all seem to lead to a very equal position. The cross game should be given special attention, as many players prefer it to the single corner opening against 11-15. Many players make a special study of the double corner opening where the opening move is 9-14, as it limits the White play, yet it is not so good an opening move as 11-15.

Bill to Abolish Indiana Prep Sport Body Advances

Indianapolis, Ind., Feb. 21.—[Special.]—In spite of an unprecedented jam of bills the Indiana senate here this afternoon advanced to third reading the bill which would deprive the Indiana High School Athletic association of control of Hoosier prep sports, including the annual state basketball tournament, and vest it in a commission under the state department of education.

SWEDES BATTLE DETROIT SOCCER ELEVEN TODAY

Meet at De Paul Field in National Cup Series.

The Swedish-Americans of Chicago, International league champions, and the Workers' club of Detroit, who played a 4-4 tie at Detroit last Sunday, will replay their second round National cup match at De Paul field, Sheffield and Webster avenues, at 2:45 p. m. today.

These two clubs, the Chicago Brickies, Slavia of Cleveland, and the Ben Miller club of St. Louis, are the only western entrants left in the title chase.

The Detroit club is composed mostly of Scots, and has some of the finest booters in the west. Sprott, the goalkeeper, distinguished himself by his great display against the Glasgow Rangers. McLaughlin, Rae, Syme, and Neilson are other stars.

Granquist, goalkeeper, is given credit for keeping the Swedes in the competition. In the game last Sunday he saved two of the three penalty kicks awarded against the Chicagoans. Firpo Kvist, who was hurt, will return to the game today.

The Bricklayers, who put Sparta out of the United States title race last Sunday, will be in action on the west side, meeting the Olympias at 47th avenue and 19th street. Hugh Hill and Pete Quinn will perform for the Brickies, replacing Willie MacDean and Tom Scott, who have injured legs.

Lineups for the game at De Paul field:

SWEDISH A. A.		DETROIT.
Granquist	Goal	Sprott
Wilborg	R. B.	Diffell
Hagman	L. B.	Clark
Feldin	R. H.	McLaughlin
Kvist	C. H.	Rae
Ehrling	L. H.	Howard
Brun	O. R.	Steel
E.Johnson	I. R.	Callaghan
Carlander	C	Syms
A.Johnson	I. L.	Bruce
Hultgren	O. L.	A.Neilson

DE PAUL TO DROP BASEBALL FROM SPORT SCHEDULE

De Paul university will not have a baseball team this year. As a result of the unsuccessful season last year, officials of the school yesterday announced that discontinuance of the sport would be decided at a meeting Tuesday.

"It is certain that the board will vote to abandon baseball," said Athletic Director Jim Kelly. "Last spring only twelve candidates reported for the team, and we expected less this season.

"Our baseball season is short. Four or five games make up our schedule. Last year we played Valparaiso, North Central, Lake Forest, and St. Viator."

In the WAKE of the NEWS

"WE POINT WITH PRIDE."

SHORTLY before laid low by the flu, The Wake published a small notice in this column at the request of a Helper, 72 years old, who had forgotten the words of "Grandmother's Old Arm Chair," or "Granny's Chair." Although we date back fairly well, we never had heard of the song, described as popular 50 years ago, but we thought the notice might bring a response or two.

The result was one of the most surprising in our long career in conducting this column. There were exactly 55 replies with the song in full or in part. Consider that The Wake, appears on the sporting page, and is fundamentally a sporting column, we consider it a marked example of the wide variety of readers, since these replies came from many localities. This is not a tooting of The Wake's horn exactly, but if advertising were carried in this column per use, we'd certainly tell advertisers about it.

Naturally we regret that so many persons took all this trouble, but we think they, too, will be gratified by this example of The Wake family's loyalty and willingness to coöperate with one another. It certainly was very gratifying to us, and we thank one and all.

From Erie, Pa., John Kelley, former TRIBUNE police reporter, who retired after 40 years' service, writes: "The proper title of the ditty is 'Grandmother's Old Arm Chair.' I first heard it 50 years ago when I was selling shirts for a firm at Canton, O. That was 5 years before I broke into the newspaper game."

The first and last verse and chorus are subjoined:

My grandmother, she, at the age of eighty-three,
One day in May was taken ill and died;
And after she was dead, the will, of course, was read,
By a lawyer as we all stood by his side.
To my brother, it was found, she had left a hundred pound,
The same unto my sister, I declare,
But when it came to me, the lawyer said, "I see
She has left to you her old arm chair."

CHORUS.

How they tittered, how they chaffed,
How my brother and my sister laughed,
When they heard the lawyer declare
Granny had only left to me her old arm chair.
One night the chair fell down. When I picked it up I found
The seat had fallen out upon the floor;
And there, to my surprise, I saw before my eyes
A lot of notes, two thousand pounds or more.
When my brother heard of this, the fellow, I confess,
Went nearly mad with rage and tore his hair.
But I only laughed at him, and said unto him, "Jim,
Don't you wish you had the old arm chair."

Because of the wide response to this song, perhaps you will be interested in names of Helpers who supplied the words. [Note the different localities from which they came]:

William C. Stillwell, George R. Jarvis, Virgil S. Land, Borg E., W. C. Kerr, Alma "A Chicagoan since 1870," T. H. Bailey, Capt. John J. Flynn, Della C. Hunter, William E. Slavin, Mrs. L. R. Clark, L. H. Green, Daniel P. Conway, Kay D., M. F. Brodeway, M. J. C., R. Ella Ray, M. J. P., Mrs. O. M. P., N. T., George O'Neil, Mrs. George Rutsay, Miss K. B. Morris, Mrs. Earl M. Ege, Mrs. Ada L. Jents, Harry W. Horder, all of Chicago.

G. W. Whitney, Brookfield; Elsie from Chelsea, Wheaton; Mrs. Florabelle Throop, Dixon; J. H. Hennis, Sandwich; A. L. J., Libertyville; R. G. Holman, Berwyn; May Irene Barrass, Bloomington; Mrs. H. W. Tupper, Harvey; Mrs. G. Vandeburg, Cicero; H. R. S., Rockford; Mrs. J. E. Luke, Galesburg; W. R. Jewell, Danville; "Shorty," Glen Ellyn; Clara A. Watson, Franklin Park; Susan Harkin Barrett, G. D. Webber, and Mrs. John L. Surden, Oak Park; Patrick Sheehan, Decatur, all of Illinois.

George R. Campbell, Eagle Grove, Ia.; William Owen, Cotter, Ia.; J. R. McLain, Marinette, Wis.; Mrs. Ellen M. Reits, Wauleaton, Wis.; L. B. Albaugh, Marshall, Mich.; Mrs. Clara S. A. Rennie, Paw Paw, Mich.; Zella Metzer, Peru, Ind.; T. Ormerod, Cincinnati, O.; L. M. Hogan, Sioux Falls, S. D.; John Kelley, Erie, Pa.

* *

This Wake Is Conducted By Harvey T. Woodruff. Help! Help!

* *

Femme-Grams.

At a recent wedding, the bride's father shed a few cheers.

Remember your own faults and you will forget the faults of others.

The speeders' judge has his business down to a "fine" point. Ella Noise.

* *

Just a Protest.

Sir: It is ridiculous for us plumbers, taxi drivers and millionaires who have never seen the inside of a college to have to stand while the university band plays "Alma Mater" or other college airs. I have founded a society against this fol-de-rol, and made a beginning at a recent basketball game when five strong characters, including myself, remained seated instead of balancing on the narrow foot supports. Join us and remain seated.—H. B. J.

* *

Dumbbell Pomes.

Divorces do increase, they say—
The reason is becus
That cooking is not quite the fun
That former necking wus. F. P.

* *

Wakers will observe that today we have refrained from all mention of hatchets or cherry trees so appropriate to this date. We accept your thanks with pleasure.

* *

Wise Cracking.

Money isn't everything — nobody seems to be using it any more.

The Green Bay Skeeter.

* *

Do You Remember 'Way Back When:

Vacant lots were places for kids to build houses and make caves, and not sites for peewee golf courses?—Lill.

CULVER TAKES 2 MEETS FROM ARMOUR TECH

Culver, Ind., Feb. 21.—[Special.]—Culver Military academy took a twin bill from Armour Institute of Technology, Chicago, this afternoon, winning the swim, 39 to 20, and scoring a slam in the boxing meet, six bouts to none. In winning the 100 yard back stroke, Cadet Alexander established new school records for 40 yards at :24 4-5, and 80 yards at :54 1-5.

All boxing bouts were won by decisions, the Recio-Mago bout being decided only after an extra round.

CUB THIRD BASE WORRY THING OF PAST, SAYS BELL

Tonsils Removed, His Ar... Is O. K. Again.

[Continued from first sport page]

captained by Gabby Hartnett and the other by Pat Malone.

Rogers will play second base on Malone's team to furnish about [illegible] per cent of the hitting strength of Gabby's outfit will get its major [illegible] ting strength from Gabby himself.

Considered as a baseball contest, the game probably won't be so hot, but as a guide to the progress the batting men have made in their training to date the clash should be of significance to the soft muscled regulars who will arrive here Tuesday and start doing their stuff Wednesday morning.

In addition to rarin' to throw [illegible] balls past the regulars, the pitchers are impatient to get the batting [illegible] into the soccer game. The first squad boys have progressed to the point where they think they are pretty [illegible] soccer players, and they have [illegible] proved. Some of the pitchers [illegible] they have as good control with the feet as they have with their [illegible] in baseball and are eager for a chance to bounce a few soccer [illegible] off the schnozzles of Hack Wilson, Stevie, Charley Grimm, et al.

Birthday for Earl, Lynn.

The arrival of the team on Tuesday will give the second squad a chance to participate in a rather unusual birthday celebration. Earl Grace and Lynn Nelson both were born on Feb. 1, 1907, between noon and 1 o'clock.

Round Robert Lewis, Cub traveling secretary and statistician, has estimated that the odds against two players on the same major league team being born in the same hour and having their birthday the same hour the second squad arrives in spring training is, 1,988,477,335,961 to 1, laid end to end.

KING BRADY, N. U. SPORTS TRAINER, IS CRITICALLY ILL

King Brady, veteran Northwestern university athletic trainer, is critically ill at his home, 2057 Chase avenue, Evanston. Brady, who is suffering from heart trouble, has been unconscious for several days. He has been in failing health for the last two years, but rallied sufficiently to return to his duties during a portion of the 1930 football season.

Brady has had charge of the physical welfare of Wildcat athletes for ten years, coming to Northwestern from the Cubs' baseball team, where he was trainer for a number of years.

He has been identified with athletic work most of his life. During the war he was located at the University of Wisconsin in the S. A. T. C. He was at one time athletic director at Ohio State university.

Why Are So Many Buyers Preferring the New Graham Sixes and Eights?

Everywhere you go you meet people who have just bought, or are just planning to buy, a new Graham Special Six or Eight—because it is becoming general knowledge that Graham cars, with the new Graham Synchro-Silent Four-Speed Transmission, are much safer, perform more smoothly, last much longer, and are such outstanding quality and value at their new prices—$190 to $400 lower.

When you see and drive one of these remarkable new cars, you will realize why the new Graham is being preferred by so many buyers.

Prices, at the factory, $845 up for the Sixes; $1155 up for the Eights

2215-2225 So. Michigan Avenue

BIRD-SYKES COMPANY
DISTRIBUTORS

Telephone Calumet 6060

NORTH SIDE
Diversey Motors, Inc.
6038 Broadway
Hanson Motor Co.
585 Chestnut St., Winnetka, Ill.
Stromberg Bros., Inc.
1522 Lawrence Ave., Chicago

NORTHWEST SIDE
Pahlman-Corcoran Co.
1801 Humboldt Blvd., Chicago

WEST SIDE
Anderson Bros. Motor Co.
6539 Ogden Ave., Berwyn, Ill.
Novotny-McDonald Motors, Inc.
4536 Washington Blvd.
Meims Motor Car Co.
639 Madison St., Oak Park, Ill.
Nodell Motors
5804-06 W. 22d St., Cicero, Ill.

SOUTH SIDE
Avalon Motor Co., Inc.
7636 Stony Island Ave.

SOUTH SIDE—Cont.
Brighton Motor Sales, Inc.
3958-62 Archer Ave.
Hannion Auto Sales
1414 W. 63d St., Chicago
Farwell Motor Co.
8836 S. Ashland Ave.
Universal Auto Sales Co.
8001-5 S. Western Ave.
Woodlawn Motor Car Sales Service
6136 Cottage Grove Ave.

DEALERS OUTSIDE COOK COUNTY
ILLINOIS
Arlington Heights—A. G. Hercher
Aurora—Traub-Foulks Co.
Belvidere—Meyer's Garage
Bloomington—C. W. Frey & Son
Decatur—Dan W. Tait
De Kalb—C. J. Swanson
Dixon—Earl R. Watts
Downers Grove—Burlington Motor Sales
East Moline—Logan Nicholson

ILLINOIS—Cont.
Elgin—Axel W. Moody
Elmhurst—Elmhurst Sales & Service
Fox Lake—Fox Lake Garage
Galesburg—Martin Motor Co.
Geneva—George E. Meyers
Hampshire—W. C. Voight
Harvard—Fraase Motor Co.
Herscher—John A. Wagner
Joliet—Timm Motor Sales
Kankakee—Jeffers & McBroom
Kewanee—Armour Motor Sales
Libertyville—J. Del Murphy
Marengo—Ralph L. Jodrys
Niles Center—Andrew Schmitz
Ouargo—John Pugh
Ottawa—Imme Motor Sales
Peoria—Landis Motor Co.
Princeton—Kerr Motor Co.
Richmond—Foley's Garage
Rochelle—Dexter-Stocking Co.
Rockford—Butters Motor Co.
Rock Island—Carleton Motor Co.
Savanna—Henry Hartman

ILLINOIS—Cont.
Springfield—Central Motor Sales
712-714 E. Adams St.
Streator—Gay Motor Sales
Stonington—Richmond Motor Co.
Taylorville—Richmond Motor Co.
Watseka—Townsend Motor Co.
Waukegan—Kutzler Bros. and C. & T. Auto Sales
Woodstock—D. & R. Motor Sales

INDIANA
Crown Point—Dahlke Motor Supply
Elkhart—National Auto Sales Co.
Gary—Progress Motors, Inc.
Hammond—O'Neil Auto Sales
La Porte—Mansfield Motor Co.
South Bend—F. L. Mendel
Valparaiso—Progress Motor Sales

IOWA
Clinton—Nick Carstensen
Davenport—Carleton Motor Co.
Dubuque—Myers-Graham Co.

GRAHAM

Hear the Detroit Symphony Orchestra, and Edgar A. Guest—the Graham Radio Hour—every Sunday Evening at 8:30 P. M. over Station WBBM

SOUTH BE... JUGGLES ... DEVELOPS

Johnny Nate S... Golden G...

BY HOWARD ...

[Chicago Tribune P...

South Bend, Ind., ... might think that life ... cabbage after anothe... drives a delivery tru... wholesale fruit and ... But there's more to ... Johnny Nate—becaus... sling tomato boxes a... and cucumber crates ... some new punch he's ... Bill Magarrall out ... after his day's work ...

Both boys have wo... team which will repre... in the Golden Gloves ... champions to be held ... Coliseum, and they s... moments helping one ... up ring technique.

Is Senior at No...

Magarrall is a senio... of journalism at Notre ... from Pittsburgh, whe... city flyweight champio... ago. Since that time ... into the bantam clas... tinued putting away ... sufficient gusto to w... weight championship ... for two consecutive ... Magarrall's compara... perience in the ring ... mighty rough partn... Nate, who holds the ... But even so it's proba... has to ask very few p... more seasoned mate, ... ord, though brief, sp... for his skill. He has ... only fourteen times, ... has resulted in a vict...

Nates a Fightin...

Johnny is strictly a ... having been born and ... Bend. It was his brot... a professional, who go... in the game, which s... the family. His young... also swung a formidabl... in the sectional to... couldn't quite make th... there's cousin Joe Na... Sammy and Rocco P... whom feel quite at ho...

Johnny is planning t... footsteps of his brother... professional. He show... the makings of a good ... in which he slugged du... in winning his place ... Gloves team.

He began the tourna... a decision from Ronald ... hart. Then he knoc... Garlat in the second r... Charles Christianson s... the referee stopped th... first round. He was gi... under fire when he w... Frankie Bodish, the de... pion. It was a close ... other victory for Johnn...

Who's on the ...

Besides Nate and ... South Bend team is mad... Van Der Hayden, Joe ... Szakendy, Emery Nemet... inson, and Roy Spooner... which has drawn young... a variety of callings, i... does a radio advertising ... equipment mechanic, a... a former telegraph mess... a university student. B... climb into the Coliseum ... tense beneath the whit... the announcer bellowa... tion, they won't be rad... legs students or truck d... just be fighters.

BOBBY M'L... TO SKATE ... TOMORROW

An attempt to revi... professional ice skating ... tomorrow night when B... undertakes to break a... sprint records as part o... in the tristate ice carniv... tournament at the Stad...

McLean, one of the ... tional speed skaters i... will try to lower three ... records in races again... hopes to receive sufficie... couragement to warr... Ever McGovern, Minn... Aosickley, Cleveland; ... ming, Boston; Bob Hear... and Francis Allen of ... gether in a series of prof... here.

All of these men h... their willingness to co... stadium or on an outdo... Such a meeting would ... world's championship, ... plained. The last profes... championships were hel... Lake in 1924.

In addition to McL... breaking attempts, tom... program will feature a ... hockey tourney between

HIRD BASE Y THING OF SAYS BELL

emoved, His Arm . K. Again.

from first sport page]

Gabby Hartnett and tha Malone.
ll play second base on m to furnish about 40 the hitting strength and t will get its major bat- from Gabby himself.
as a baseball contest, the ly won't be so hot, but the progress the battery ade in their training s should be of significance nuscled regulars who will Tuesday and start doing Wednesday morning.
to rarin' to throw hard he regulars, the pitchers t to get the batting stars er game. The first squad progressed to the point hink they are pretty sweet rs, and they have im- me of the pitchers are good control with their have with their hands and are eager for the ounce a few soccer balls ozzles of Hack Wilson, ey Grimm, et al.

y for Earl, Lynn.
l of the team on Tuesday second squad a chance in a rather unusual birth- on. Earl Grace and Lynn were born on Feb. 24 n noon and 1 o'clock. ert Lewis, Cub traveling d statistician, has fig- the odds against two the same major league born in the same hour their birthday the same econd squad arrives for ng is. 1,988,477,335,041 to o end.

BRADY, N. U. 'S TRAINER, TICALLY ILL

y, veteran Northwestern hletic trainer, is critically ome, 2057 Chase avenue Brady, who is suffering trouble, has been uncon- veral days. He has been ealth for the last two llsed sufficiently to return during a portion of the season.
had charge of the physi- of Wildcat athletes for oming to Northwestern ba' baseball team, where er for a number of years en identified with athletic f his life. During the war ted at the University of the S. A. T. C. He was athletic director at Ohio ersity.

SOUTH BEND BOY JUGGLES APPLES, DEVELOPS PUNCH

Johnny Nate Seeks to Win Golden Gloves.

BY HOWARD BARRY.
[Chicago Tribune Press Service.]

South Bend, Ind., Feb. 21.—You might think that life would be just one cabbage after another to a boy who drives a delivery truck for his dad's wholesale fruit and vegetable house. But there's more to it than that—for Johnny Nate—because while's he's rassling tomato boxes and apple barrels and cucumber crates he's thinking of some new punch he's going to try on Bill Magarrall out at Notre Dame after his day's work is done.

Both boys have won places on the team which will represent South Bend in the Golden Gloves tournament of champions to be held at the Chicago Coliseum, and they spend their spare moments helping one another polish up ring technique.

Is Senior at Notre Dame.

Magarrall is a senior in the college of journalism at Notre Dame and hails from Pittsburgh, where he took the city flyweight championship five years ago. Since that time he has moved into the bantam class and has continued putting away opponents with sufficient gusto to win the bantamweight championship of Notre Dame for two consecutive seasons.

Magarrall's comparatively long experience in the ring makes him a mighty rough partner for Johnny Nate, who holds the flyweight title. But even so it's probable that Johnny has to ask very few pointers from his more seasoned mate, because his record, though brief, speaks eloquently for his skill. He has been in the ring only fourteen times, but every bout has resulted in a victory.

Nates a Fighting Family.

Johnny is strictly a home town boy, having been born and raised in South Bend. It was his brother George, now a professional, who got him interested in the game, which seems to run in the family. His younger brother, Joe, also swung a formidable pair of gloves in the sectional tournament, but couldn't quite make the grade. Then there's cousin Joe Nate, and cousins Sammy and Rocco Papandria, all of whom feel quite at home in the ring.

Johnny is planning to follow in the footsteps of his brother and become a professional. He showed that he has the makings of a good one by the way in which he slugged out four victories in winning his place on the Golden Gloves team.

He began the tournament by taking a decision from Ronald Nelson of Elkhart. Then he knocked out Tony Gariat in the second round, and had Charles Christianson so helpless that the referee stopped the bout in the first round. He was given a real test under fire when he went up against Frankie Bodish, the defending champion. It was a close fight, but another victory for Johnny.

Who's on the Team.

Besides Nate and Magarrall, the South Bend team is made up of George Van Der Hayden, Joe Veney, John Rudendy, Emery Nemeth, Henry Robbins, and Roy Spoober. It's a team which has drawn young fellows from a variety of callings, including as it does a radio advertising man, a farm equipment mechanic, a truck driver, a former telegraph messenger boy, and a university student. But when they climb into the Coliseum ring and stand there beneath the white lights while the announcer bellows an introduction, they won't be radio men or college students or truck drivers. They'll just be fighters.

BOBBY M'LEAN TO SKATE HERE TOMORROW NIGHT

An attempt to revive interest in professional ice skating will be make tomorrow night when Bobby McLean undertakes to break several world's sprint records as part of the program in the tristate ice carnival and hockey tournament at the Stadium.

McLean, one of the best professional speed skaters in the world, will try to lower three of his own records in races against time. He hopes to receive sufficient public encouragement to warrant bringing over McGovern, Minneapolis; Ben Ansickley, Cleveland; Harry Flemming, Boston; Bob Hearn, New York, and Francis Allen of Chicago together in a series of professional races here.

All of these men have signified their willingness to compete in the Stadium or on an outdoor rink here. Such a meeting would be for the world's championship, McLean explained. The last professional skating championships were held at Saranac Lake in 1924.

In addition to McLean's record breaking attempts, tomorrow night's program will feature a round robin hockey tourney between teams from Milwaukee, Detroit, and Chicago for the tristate championship. The games will be thirty minutes long and will be followed by public skating.

600 Service Men to Carry Packs in Long Race Today

Six hundred men wearing the uniform of either the army or navy, and carrying regulation army packs, will run over a two and one-half mile course at Washington park at 3:30 p. m. today.

Every military unit in Chicago will be represented in the race. The 132d infantry has entered fifteen ten men teams. The 131st infantry and 8th infantry each have ten teams wearing their colors, the Naval Militia has a team, the 202d coast artillery and 122d field artillery six. Division Special troops and the 124th field artillery four each, and the 108th engineers and the 108th medical regiment are represented by one team each.

The start and finish will be just west of the bridle path at the 124th Field Artillery armory, 5200 Cottage Grove avenue.

COME ON, YOU CHAMPIONS! PEORIA TEAM'S READY

Members of Peorias Golden Gloves team, selected from an entry of 133 amateur boxers from 22 cities of central Illinois, are confident they will make things tough for other scrappers in the tournament of champions at the Coliseum March 2, 3, and 4. Left to right: Kenny Jackson, Peoria, flyweight; Paul Helms, Galesburg, bantamweight; Charles Burroughs, Peoria, featherweight; Dwight Gordon, Peoria, lightweight; Van Dorey, Peoria, welterweight; George Kingery, Macomb, middleweight; Anthony Sutton, Kewanee, light heavyweight; Wally Elkins, El Paso, heavyweight.

GOLDEN GLOVES ENTRIES

The south sectional Golden Gloves tournament will begin tomorrow night at White City. Preliminaries will be continued Tuesday night and the finals will be held Wednesday. The entry list, which surpasses that of either the West or North section, is as follows:

112 POUND CLASS.

1—Billy Bush.....Kid Howard's Gym
2—J. Kezerle..Steel Wks. club, Joliet, Ill.
3—Ed Rozich..Steel Wks. club, Joliet, Ill.
4—J. Sands..Johnny Koop Boxing School
5—John Callaghan.....Wallace Cardinals
6—Ed Brogan.....Wallace Cardinals
7—Jimmy Schobl.....Black Crows
8—Mickey Considine...M. and L. Boosters
9—Leo Rodak.....So. Chicago Wheelman
10—Andy Bonto.....Unattached
11—Jingo Jason.....Brighton Bruins
12—Georgie Wagner...Frank Quinn's Gym
13—Albert Schirato.....Morand's Gym
14—Al Leder.....Barks Queensberry A. C.
15—Frank Schultz.....Davis Playground
16—George Zominski....Senior Hearts A. C.
17—Larry Strong.....Gus Mack's A. C.
18—Bennie Sousin.....Unattached
313—Jack Hannon.....Abendea A. C.

118 POUND CLASS.

19—H. Haberman..Robins A. C., Cleveland, O.
20—J. Kushner....Robins A. C., Cleveland, O.
21—Peter Mising.....Ted Regan's Gym
22—Nick Shiliaba.....Kid Howard's Gym
23—Art Ditello..Steel Wks. club, Joliet, Ill.
24—George Nolanis.....Unattached
25—Ralph Thompson.....Lawndale Gym
26—Steven S. Zazek.....White City
27—Eddie Morzan.....Jones A. C.
28—Jimmy Christy.....Visitation A. C.
29—Edward Sparrow..So. Chicago Wheelman
30—Anthony Kurtz.....Eteinable Gym
31—Michael Lagulio.....Del-Rays
32—Joe Silke.....Unattached
33—Albert Foster.....Unattached
34—Jess Howard.....Unattached
35—Carl Preissler.....Unattached
36—Paul Cortese.....Unattached
37—Albert T. Foster.....White City
38—Fred Gravel.....Kenkakee, Ill.
39—George Kosick.....Senior Hearts A. C.
40—Jimmy Goodrich.....Unattached
41—Wally Larson.....Unattached
42—Oliver Frenbug.....Lemon Fluff A. C.

126 POUND CLASS.

43 R. Ginnetti..Steel Wks. Club, Joliet, Ill.
44—Joe Roman..Steel Wks. Club, Joliet, Ill.
45—Gene Higgins.....Kid Howard's Gym
46—Steven Semur.....Lawndale Gym
47—F. C. Quetter.....Lawndale Gym
48—Charles Chepes.....Ted Bogen's Gym
49—Michael Vaclavek....Ted Bogen's Gym
50—John L. Kraner....Ted Bogen's Gym
51—Don Conseles.....Robins Athletic Club
52—Glynn J. Lillie.....Unattached
53—Clarence Bator.....Unattached
54—Ambrose Druhy.....Unattached
55—Matt Kennedy.....Shamrocks A. A.
55—Leo Vaggaro.....Johnny Coulon's Gym
57—Stanley Willert..Johnny Coulon's Gym
58—Eddie Rooney.....Visitation A. C.
59—Henry Booth.....Congress A. C.
60—E. L. Gregory.....National Union
61—Adolph Sacoomand.....Trumbell Park
62—John J. Heppner.....K. of C., Calumet
63—William Norjes.....Cutler A. C.
64—D. Krolick.....Brighton Bruins
65—Alex Jagmin.....White City
66—Jimmy Caputo.....Belle Plaine A. C.
67—Jess Johnson.....Unattached
68—Joseph Nagy.....Unattached
69—Alfred Warfield.....Unattached
70—John DeLarue..Englewood Y. M. C. A.
71—Carl N. Myers..Johnny Coulon's Gym
72—Joe Velanti.....Normal Tigers
73—A. Creatura.....Unattached
74—Larry Delude.....Unattached
75—Arthur Calvano.....Del-Ray A. C.
76—Sammy Meyer.....Maywood, Ill.
77—Mickey Prescott.....Coulon's Gym
78—Jimmy Dunnington.....Lawndale Gym
79—William C. Burg.....Unattached
80—Eugene Hellatten.....Unattached
81—Al Blokel.....Condors
82—Roscoe Fenn.....Monitors A. C.
83—Royal Johnson.....Unattached
84—Metro Gula.....Visitation A. C.
85—Earlo Case.....Hinsdale, Ill.
86—Steven Rusek.....Gus Bock's A. C.
87—James Tonner.....Unattached
88—Fred Kantack.....Calumet High School
89—Wendell W. White.....Unattached
90—George Curtowski.....Unattached
91—Davey Day.....Johnny Coulon's Gym
92—Joe Difenis.....Unattached
93—David Taylor.....Unattached
94—John Farrell.....Wheaton, Ill.
95—Steve Wojtowics.....Davis Playground
96—John Mendoza.....Davis Playground
97—Frank Wujsik.....Davis Playground
98—Stanley Rachael.....Davis Playground
99—Babe Skala.....Senior Hearts A. C.
100—Emil Piljac.....Unattached
101—William A. Oakes..Steinhable's Stables
314—Paul Gates...Washington Heights, Ill.

135 POUND CLASS.

102—Harry Rubles.....Senior Hearts A. C.
103—Billy Burns..Robins Athletic, Cleveland.
104—Ken Disch..Robins Athletic, Cleveland.
105—Edward Stiegel.....Ted Bogan's Gym.
106—Benny Ziomak.....Lawndale Gym.
107—Benny Matinek.....Lawndale Gym.
108—George Hull..South Chicago Y. M. C. A.
109—Viv. Cassey..South Chicago Y. M. C. A.
110—Stanley Stronack.....Unattached
111—Mennen Humie.....Lawndale Gym.
112—James Peters.....Lawndale Gym.
113—Lawrence Rago.....Kid Howard's Gym.
114—Charles De Jule..Steel Works, Joliet, Ill.
115—Jack Blahut...Steel Works, Joliet, Ill.
116—Steve Angestine.....Unattached
117—Willie Haines....Johnny Coulon's Gym.
118—John De Kovich.....Unattached
119—John Byrnes.....Shamrocks A. C.
120—Tony Spencer.....Savage Gym.
121—James Norris.....St. Rose
122—Tommy Mack.....Unattached
123—Willie Walcott....Johnny Coulon's Gym.
124—Robert Tigney.....Jones A. C.
125—Edward Nathan...Hyde Park High School
126—Tom Murphy.....Chicago Boys Club
127—Fred Buyd.....Chicago Loop Gym.
128—Johnny Esposito.....Belle Plaine A. C.
128—Scotty Sylvano...Johnny Coulon's Gym.
130—Bruno Folta.....Hammond, Ind.
131—Steven Cimino.....Hardin Square Park
132—Duke Rucker.....Unattached
133—Rob Lubanasky..Johnny Coulon's Gym.
134—Robbin Shrosbree..Johnny Coulon's Gym.
135—George Schrosbree..Johnny Coulon's Gym.
136—Joseph W. Holosky..Johnny Coulon's Gym.
137—Niko Macnza.....Princeton Pals
138—Ray Goadman.....Unattached
139—Donald Hodock..Morris A. C., Morris, Ill.
140—Tore Earlo McLemore.....Joner A. C.
141—H. B. J. Cameron..Johnny Coulon's Gym.
142—Ted J. Janko.....Cicero, Ill.
143—Bernie Wilgo.....Unattached
144—Joe Earias.....Paddy Kane Stables
145—Stanley Pasdra.....Unattached
146—Vernon Borrowdale.....Unattached
147—A. Crantkowski.....Unattached
148—Wally Washington..Penn. Railroad A. A.
149—Eric Rice.....Jones A. C.
150—Frank Lewis.....Davis Playground
151—Jesse Harris.....South Side Boys Club
152—Frank Mays.....South Side Boys Club
153—Louis Jallos..Robins Athletic, Cleveland
154 Charles Petrovich.....Roseland Boosters
155—James Griffo.....Brandon Speed Boys
156—John E. Moshel.....Unattached
157—Ray Revoir.....Roseland Boosters
158—Charles Crawford.....Unattached
159—Jesse Squire.....Unattached
315—Tommy Fraher.....La Vernes

147 POUND CLASS.

160—Stanley Pietrowski..Ted Bogan's Gym.
161—Joseph Sulka.....Ted Bogan's Gym.
162—John Sulka.....Ted Bogan's Gym.
163—Larry Burth.....Ted Bogan's Gym
164—Joe Damber.....Ted Bogan's Gym.
165—Ed Rudy.....Senior Hearth A. C.
166—Carmon Barth..Robins Athletic, Cleveland
167—John Luppel.....Hawks A. C.
168—Nick Posco.....Kid Howard's Gym.
169—Joe Cichantk..South Chicago Y. M. C. A.
170—Chancy Wilbur Crain...Lawndals Gym.
171—John Konopecsek.....Lawndals Gym.
172—Bobbe Le Moore.....Lawndale Gym.
173—Haywood Storey....Kid Howard's Gym.
174—Billy Barton.....Kid Howard's Gym.
175—William Charles.....Kid Howard's Gym.
176—Valentine Penko..Steel Works, Joliet, Ill.
177—John Duek.....Davis Playground
178—Harry Smith.....South Side Boys Club
179—James Young.....South Side Boys Club
180—Clarence Higgins..South Side Boys Club
181—Johnnie Brown.....Unattached
182—Eddie O'Doherty.....Unattached
183—Edward West.....Honiff Gym.
184—Tony Stone.....Chas. Fear A. C.
185—Tony W. Wade..Oscar F. Nelson A. C.
186—Bruno Juraska.....Unattached
187—Bob McCue.....Visitation A. C.
188—Thomas Scalire..Johnny Coulon's Gym.
189—Jerry Tetroy.....Unattached
190—Tony Selrons.....Unattached
191—Vincent Satkoff.....Laverne A. C.
192—James Sharkey.....Unattached
193—Jerry Mason.....Franklin Park
194—Jimmy Keller.....Jones A. C.
195—Virster Coleman.....Unattached
196—Leo Magelsky..Marks Quenseberry A. C.
197—W. Weyhmueller..Calumet City H. C.
198—Sam Villard.....Unattached
199—Frank Patrick.....Kickapoo A. C.
200—Tommy Murray....Belle Plaine A. C.
201—Joe Nukaela.....Unattached
202—Daniel Clark.....Chicago Loop Gym
203—Fred Mosley.....Unattached
204—Ray Uchman.....Unattached
205—Harold Franc.....Unattached
206—James Fitzgerald.....Rockwell Club
207—Herman Collins.....Jones A. C.
208—E. C. Fanley.....Unattached
209—Joseph Singer.....Unattached
210—Frank Kresak.....Unattached
211—Walter Sabath.....Chicago Loop Gym
212—Henry Thomas.....Unattached
213—Tom Paradio.....Savage Gym
214—Catsy Slamka...S. Chgo. Y. M. C. A.
215—Jacob Brouwer.....Unattached
216—Bill Boroson.....Wallney Pirates
217—Jenny Bankston...Chicago Loop Gym
218—W. M. Hubert.....Unattached
219—Gene Taylor.....Johnny Coulon's Gym
220—Jack Araklian.....Johnny Coulon's Gym
221—George Koeran.....Johnny Coulon's Gym
222—Joe Russell.....Johnny Coulon's Gym
223—Charles Lawson.....Steinhables Gym
224—Jack Ludwig.....Steinhables Gym
225—William Piljac.....Unattached
226—Eddie Chinski..Johnny Coulon's Gym
227—Daniel Clark.....Chicago Loop Gym
228—William Piljac.....Unattached
312—Jack Lewis.....Johnny Coulon's Gym
316—Joe Vaclavek.....Unattached

160 POUND CLASS.

229—William Null.....Wheaton, Ill.
230—Roy Skelton..Steel Works C., Joliet, Ill.
231—Al Kreloff.....Kid Howard Gym
232—Tony Bertuca.....Kid Howard Gym
233—Freddie Casrrio.....Kid Howard Gym
234—John Mirback.....Lawncale Gym
235—Gus Linquist.....Lawndale Gym
236—Rector Crosier.....Unattached
237—Jimmy Oakland, Robins A. C., Cleveland
238—Ted Frys.....Senior Hearts A. C.
239—Joseph Kalec.....Ted Bogan's Gym
240—Thomas Raymond.....Calumet City
241—John Moscasio.....Unattached
242—Monters Tillman.....Unattached
243—W. Kibort.....Unattached
244—Eugene Taylor..Johnny Coulon's Gym
245—Louis Hesler.....Broadway Gym
246—Ossie Jefferson..G. F. King Boosters
247—Fred Acker.....Unattached
248—Criss W. Cross.....Jones A. C.
249—Cicero Johnson.....Unattached
250—William McDowell.....Shamrocks A. C.
251—James Dubig.....Shamrocks A. C.
252—Charles Campanik Jr..St. Mary's A. C.
253—Tommy Ganley....Chicago Loop Gym
254—Roman Caurs.....Falcons
255—Vernon Daniel.....Johnny Coulon's Gym
256—Owen Spaulding.....Bosadors
257—Eddie Wade.....Kid Howard's Gym
258—Louis A. Orr.....Ray Fox Lake, Ill.
259—Guy Wright.....Unattached
260—Steve Roberts...Johnny Coulon's Gym
261—Walter Uringhus.....Unattached
262—Joe Vasilanke.....Visitation A. C.
263—A. J. Greenblau.....58th Field Artillery
264—Leo W. Vavul....Calumet City H. C.
265—Clyde Davis.....Jones A. C.
266—Maclaw Fibort.....Unattached
267—F. B. Geogheran..Johnny Coulon's Gym
268—Walter Palm....Johnny Coulon's Gym
269—Ed W. Weiher.....Unattached
270—Louis Chester.....Broadway Gym
271—Willie Johnson.....La Grange, Ill.
272—Paul Novack.....Del-Rays A. C.
273—Rudolph Gayer.....Unattached
274—Pete Lago.....Unattached
275—Charles Novick....Roseland Boosters
276—Walter Kieras....Harrison High School
277—Edward Tudor.....Chicago Loop Gym

175 POUND CLASS.

278—Joe Skiba.....S. Chgo. Y. M. C. A.
279—Geo. Stefensen...Senior Hearts A. C.
280—William Parnell.....Jones A. C.
281—Steve St. Livonia.....Unattached
282—Tom Wilson.....Unattached
283—Sidney Newburn.....Unattached
284—Ben Pyka.....Maywood, Ill.
285—Harry E. Szczepanski.....Unattached
286—J. Smith.....Unattached
287—B. Doody.....Shamrocks A. A.
288—Robert Kimball.....Unattached
289—Lee Shelton.....Sowithtown A. C.
290—Roman Wiese.....Aurora, Ill.
291—Irving Olson.....Cicero, Ill.
292—Al Greenblou.....122d Field Artillery

HEAVYWEIGHT CLASS.

293—Walter Phillips...South Side Boys' Club
294—Frank Conrad.....Ted Bogan's Club
295—Leo Kolack.....Senior Hearts A. C.
296—Tom Postan.....Lawndale Gym
297—Joseph Summers.....Kid Howard's Gym
298—Walter Black.....Unattached
299—Edward O'Connor....Summerdale A. C.
300—J. C. Bennett.....Hamilton Park
301—Joseph Susta.....Summitt A. C.
302—Rocky Hill.....Unattached
303—James T. Foley.....Unattached
304—George W. Reilly.....Unattached
305—Jack Krans.....Johnny Coulon's Gym
306—John E. Lucas.....Unattached
307—Leo Lusza.....Cicero, Ill.
308—Mike Markel.....Savage Gym
309—Edgerson Fountain.....Unattached
310—I. Easterlick.....Johnny Coulon's Gym
311—Charles Yule.....Unattached

STRUGGLE FOR GOLDEN GLOVES NEARS CLIMAX

[Continued from first sport page]

and Milwaukee bouts with greater interest. Gary has contributed inter city champions in other years, and it is hoped the steel city once more will strengthen the western forces which invade Madison Square Garden.

Wisconsin Strong Ally.

Milwaukee, center for the first elimination tournament ever held in Wisconsin, long has been reputed a stronghold of amateur boxing. And the Badger state is a welcome ally in intersectional combat.

The Wisconsin meet starts Thursday night, continues Friday with preliminary contests, and closes on Saturday with eight championship matches. The tournament is sponsored by the Milwaukee bureau of THE CHICAGO TRIBUNE.

LAFAYETTE FINALS TUESDAY

Lafayette, Ind., Feb. 21.—[Special.]—The final night of the most popular sport spectacle Lafayette has ever witnessed will be staged in the local armory Tuesday night, when eight champions of the Lafayette Journal and Courier-American Legion Golden Gloves tournament will be crowned.

Twenty-six fighters will battle for trips to Chicago to compete in the CHICAGO TRIBUNE tournament and medals which are being awarded by the local committee. Every one of the eighty fighters taking part in the Lafayette tournament has been presented with a sweater.

Forty-four hundred people have witnessed the first elimination cards and at least twenty-five hundred more will attend Tuesday night's eighteen bouts.

The general opinion here is that this year's team will be much better than the one which made the trip to Chicago last year. Jimmy Fidler, Jack McClary, Tudy Fromer, L. R. Harvey, Charles Clark, John Binford, and several others appear good enough to give the Chicago boys everything in the way of fighting that they will care to look at.

NINETEEN WIN AT FT. WAYNE

Fort Wayne, Ind., Feb. 21.—[Special.]—Nineteen boys will battle Monday night in the Gort Wayne Journal Gazette-CHICAGO TRIBUNE Golden Gloves boxing tournament finals for the eight championships. The nineteen fighters won the right to compete in the finals by winning their bouts last night.

Boxers remaining in the tournament are:

FLYWEIGHTS—Wendall Bupp and Richard Hurst.
BANTAMWEIGHTS—Billy Evans and Harold Patterson.
FEATHERWEIGHTS—Russell Luce and Joe Liggett.
LIGHTWEIGHTS—Jimmy Romano, Mike Walker, and Clarence Welch.
WELTERWEIGHTS—Kenneth Manes, Bob Hosler, Kenneth Jordan, and Don Geller.
MIDDLEWEIGHTS—Van Jenkins and Roy Browne.
LIGHT HEAVYWEIGHTS—Paul Freeman and Cooney Tucker.
HEAVYWEIGHTS—William Noll and Milton Warner.

BETTY ROBINSON TO COMPETE IN INDOOR MEET

National track stars will compete in the first annual indoor meet of the Illinois National Guard and Naval Militia at the new 124th Field Artillery armory, 52d street and Cottage Grove avenue, tomorow night.

Betty Robinson, Olympic champion of the Illinois Women's Athletic club, and Myrtle Cook, Canadian titleholder, will compete in the 100 yard dash. Stella Walsh, who was scheduled to race against them, strained a tendon at Cleveland yesterday and will be unable to compete.

Marty Brill and Clarence Kaplan of Notre Dame will race against Pug Rentner, Dick Fency, and Bob Hails of Northwestern. Competing for the University of Chicago will be Marvin Pink, Everett Ramsay, and Ted Haydon.

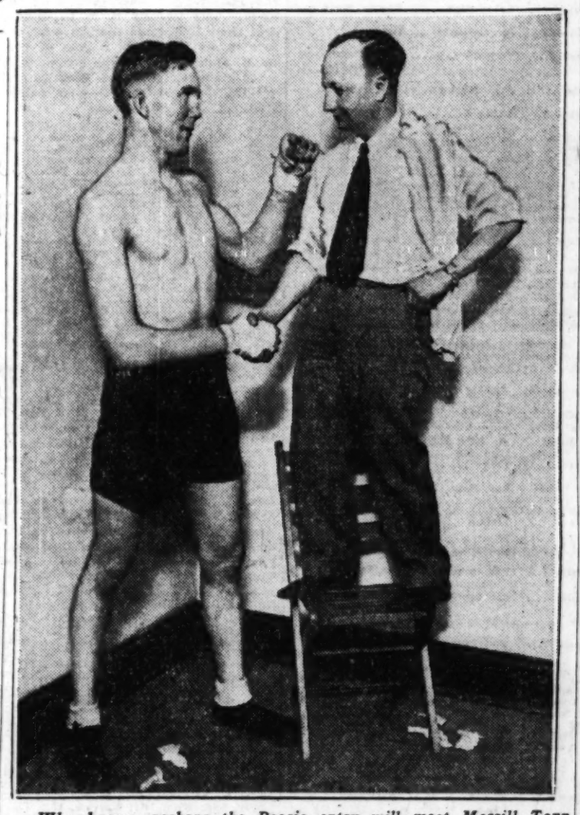

Who knows, perhaps the Peoria entry will meet Merrill Tonn (left), a heavyweight on the Chicago north side team. Tonn is receiving the congratulations of Bud Dunning on his victory at the Rainbo Fronton.

Silver Skates Winners Seek Indoor Titles

The North American indoor speed skating tournament, to be held at the Chicago Stadium next Friday and Saturday under the auspices of the Norwegian-American A. A., will be a battle between Silver Skates champions.

Twelve Silver Skates winners, five in the senior men, three in the senior women, two in the intermediate boys, and one in the junior boy classes are conceded excellent chances to capture the four championships.

Ross Robinson of Toronto, North American and Canadian champion; Charles Delpier of Detroit, five mile champion of the United States and Canada; O'Neil Farrel and Eddie Murphy, members of the 1928 Olympic team; Eddie Schroeder, Illinois indoor titleist and northwest outdoor champion; and Bill Minster are the Silver Skates winners who have a golden chance to take the senior title.

Elizabeth Du Bois, United States titleholder; Helen Bina, Illinois outdoor and southwestern indoor champion; and Eleanor Thiel, all of Chicago, are former Silver Skates winners in the running for the North American indoor crown.

Ed Stundl, winner of three pairs of Silver Skates and now intermediate champion of Canada and North America, is a slight favorite over Wilbur Marks, another Silver Skates winner, to take the title for boys under 18. Marks won the national championship at Oconomowoc, Wis. Victor Ronchetti, 1931 winner, will race in the junior division.

Art Staff, who won the first pair of Silver Skates in 1917, is expected to come here from Detroit to give an exhibition.

Church Skating Meet to Follow Hockey at Stadium

The Evangelical Lutheran Athletic association skating Derby will be held at the Chicago Stadium tonight after the Shamrocks-Tulsa hockey game. The meet is sanctioned by the Illinois Western Skating association.

Fore!—Golfers!—Fore!
A Free Membership in the
Short Cut School of Golf
will improve your game.
HUNDREDS BENEFITED
Address BOX 395
BEVERLY HILLS, CALIF.

Bobby Jones Will Receive Sullivan Medal Thursday

A committee of prominent Chicago business men headed by R. Arthur Wood, president of the Chicago Stock exchange, will be on hand to greet Bobby Jones, king of golf, when he arrives in Chicago Wednesday.

Jones is coming to the city for the purpose of receiving the James E. Sullivan medal awarded to him by the Amateur Athletic union for his contribution to amateur sport. The medal will be presented by Avery Brundage, president of the Amateur Athletic union, at a dinner at the Medinah Athletic club Thursday night. According to present plans, 1,500 persons will attend the dinner.

Among the members of the reception committee are Melvin A. Traylor, president of the First National bank and former president of the United States Golf association; Col. Robert Isham Randolph, president of the Chicago Association of Commerce; Robert A. Gardner, Stuyvesant Peabody, Robert M. Cutting, John Lehman, Thomas F. Wilson, Rufus Dawes, Frank Bering, Sheldon Clark, Charles [Chick] Evans, Fred Gardner, Joseph Davis, A. R. Gates, and Leslie Gordon.

CARLETON WINS FROM BELOIT QUINTET, 40 TO 17

Beloit, Wis., Feb. 21.—[Special.]—Held to four points the second half, Beloit college lost to Carleton in a Midwest conference game here tonight 40 to 17. Carleton led midway, 17 to 13. Perrin and Nielson starred for Carleton, while Stipe was best for Beloit.

TONIGHT 8:30
HOCKEY
SHAMROCKS
vs.
League Leading
TULSA OILERS
at the
Chicago Stadium
1800 W. Madison
SEATS ON SALE—Stadium Grill, 1800 W. Madison; Bond's Clothing Store, 55 W. Madison; Spalding's, 211 S. State St. PRICES $2.50, $1.50, $1.00, 50c.
INFORMATION - - SEELEY 5300

Tulsa Meets Shamrocks on Stadium Rink

Hockey Standings

NATIONAL LEAGUE.

AMERICAN DIVISION.

	W.	L.	T.	Pts.	Goals.	O. P.
Boston	23	8	5	51	113	72
CHICAGO	19	12	2	40	85	57
Detroit	16	14	6	38	83	77
Rangers	15	14	5	35	85	72
Philadelphia	3	28	3	9	84	127

CANADIAN DIVISION.

Canadiens	23	8	5	51	106	71
Toronto	17	11	6	40	74	68
Americans	14	14	8	36	65	64
Montreal	14	16	6	34	79	80
Ottawa	8	24	3	19	70	106

LAST NIGHT'S RESULTS.
Montreal, 3; Ottawa, 3 [overtime].
Canadiens, 6; Americans, 4.
Toronto, 4; Boston, 2.

GAMES TONIGHT.
Chicago at Detroit. Philadelphia at Rangers.

The Tulsa Oilers, leaders of the American Hockey league race, will meet the Shamrocks tonight at the Stadium.

The Oilers bring with them five of the high scorers of the league, including Burr Williams, young defense man. Williams is the fourth high scorer of the circuit with 10 goals and 11 assists.

On their last appearance here the Oilers drubbed the Sramrocks, 7 to 3. But at that time the Shamrocks did not have Jack Riley and Ralph Taylor was on the bench with a broken bone in his ankle. Sunday night both these men will be in the game.

Two additions to the active Oiler lineup have been made since Tulsa's last appearance here. At goal, Tony Christello, who sat on the Tulsa bench for two years and a half before he got his chance, has been substituting for Red McCusker, who is incapacitated by injuries. On the forward line will be found Roy Powley, a swift youngster purchased from St. Louis. Powley pairs off with Metcalfe at the wings.

Sheppard, Moffat, and Wakeford are the Oilers' pony line, one of the fastest combinations in the circuit. Sheppard is third high scorer of the league. Heavier but equally effective is the Keats, Marker, La France combine.

Brydson, Shamrock forward and leading scorer in the league, will be eligible to play tonight, following a ruling by William F. Grant, league president. Brydson was given his third major penalty of the season for fighting last Thursday night at Buffalo and automatically suspended for one game. The Shamrocks protested because the penalty was assessed against Brydson while he was in the penalty box serving out a minor penalty. Grant decided in favor of the Chicago club.

Probable lineups:

SHAMROCKS.		TULSA.
Timmins	G.	Christello
Mulligan	D.	Williams
Taylor	D.	Hanson
Headley	C.	Sheppard
Wiseman	R. W.	Moffat
Burns	L. W.	Wakeford

CANADIENS WIN, 6-4.

MONTREAL, Feb. 21.—(AP)—Les Canadiens of Montreal tonight defeated the New York Americans, 6 to 4, in a National Hockey league game. The flying Frenchmen spotted their rivals four goals in the opening period, then rang up six counters in succession to win.

Normie Himes started scoring less than four minutes after the game started on a solo rush. Then Johnny Sheppard got two quick goals on passes from Hughes and Carson, and Bill Burch made it 4 to 0 on another solo.

Facing this bad situation, the Canadiens turned on all their speed and whittled the score to 4 to 3 before the period ended. Howie Morenz scored twice on Johnny Gagnon's passes and George Mantha added another goal. Al Mondou tied the count late in the second period and a three man play with Gagnon shooting put the world's champions ahead in the third. Aurel Joliat sank the final counter, sneaking away from an American rush in the last two minutes of play.

LEAFS WHIP BRUINS, 4-2.

TORONTO, Canada, Feb. 21.—(AP)—The Toronto Maple Leafs turned an unexpected trick tonight and downed the Boston Bruins, American division leaders of the National Hockey league, 4 to 2. The victory tightened the Leafs' grip on second place in the Canadian section.

There was not a dull moment in the entire 60 minutes as both tams skated at full speed through three periods to wind up with Boston's first defeat in ten games.

HAWKS TO MEET FALCONS IN FIGHT OVER 2ND PLACE

Detroit, Mich., Feb. 21.—[Special.]—The Chicago Blackhawks will have their backs to the wall in tomorrow night's National Hockey league game with the Falcons. The Detroit team is tied with the New York Rangers for third place, the two teams trailing the Hawks by a margin of two games.

The battle for a place in the Stanley cup finals is the most desperate three teams have waged for years and the importance of the game, coupled with the fact that the Detroit team has defeated the Blackhawks easily in three out of four encounters, is expected to draw a new record crowd for Detroit hockey.

PARE AND HUNTER ON TILDEN TENNIS CARD AT STADIUM

Pro Net Stars to Clash Wednesday Night.

While Big Bill Tilden and Karel Kozeluh, the Czech professional star, will feature the program of professional tennis at the Chicago Stadium next Wednesday night, two other prominent players will appear. They are Emmett Pare, Chicago youth who attended Georgetown university, and Frank Hunter, former holder of the national doubles crown with Tilden.

Hunter has played the game for many years, although his business of conducting a string of newspapers in the east has kept him from playing extensively in tournaments. Hunter was born in 1894 and weighs 190 pounds. His great strength made it natural for him to adopt a hard driving game.

Ranked Among First Ten.

Hunter first crashed into the select ranks of the first ten players in 1922 at the age of 28. He rose to fifth place in 1923, but then dropped from among the leaders until 1927, when, after several seasons of playing under the tutelage of Tilden, he won second place in the rating list. He also was rated second in 1928 and 1929.

Emmett Pare was born in Chicago in 1908. He attended St. Mel's High school. Even while in high school Pare showed exceptional promise, except that his backhand was faulty and erratic. A couple of summers with Hinchcliffe, Yale coach and professional at Skokie Country club during the summer, ironed out the faults, and Pare now possesses one of the most accurate backhand shots in the game.

Stars in College Play.

Two years ago Pare advanced to the fifth round of the national intercollegiate championship, representing Georgetown. He was defeated after a bitter struggle by Berkeley Bell of Texas, who was ranked ninth in the country that year. Paired with Gregory Mangin, Pare went to the finals in the intercollegiate doubles.

Favor Walker to Beat Risko Again Tuesday

Miami, Fla., Feb. 21.—(AP)—The first of Miami's two winter fistic carnivals under the palms, featuring a ten round bout between Mickey Walker and Johnny Risko Tuesday night, drew the spotlight of preparations today with an assortment af ballyhoo stunts.

Their training completed, Walker and Risko joined in the demonstration of welcome to Max Schmeling, German holder of the world's heavyweight championship. The Teuton was greeted with flowers, music, and a parade on his arrival with his manager, Joe Jacobs, and two sparring mates.

On tour in the interests of the build-up for his title match with Young Stribling, probably at Chicago in June, Schmeling will appear on the Risko-Walker card in a three round exhibition. So will Stribling, who varied the monotony of training routine today by taking two newspaper friends for an airplane ride, during which he gave them a thrill by executing several vertical turns with his cabin plane.

Walker will concede upwards of 20 pounds to Risko, but the middleweight champion is favored to repeat the victory he scored over the Cleveland baker boy in Detroit. Risko, on the other hand, has trained faithfully and is confident of adding another upset to his record, besides spoiling Walker's heavyweight ambitions. Mickey will scale around 168.

LOYOLA TRACK TEAM DEFEATS ARMOUR, 55-22

Capt. O'Neil of the Loyola track team starred as Loyola defeated Armour yesterday afternoon, 55 to 22. O'Neil won first place in the mile and half mile.

Loyola won every first with the exception of the shot put and the eight lap relay. The meet, held at Bartlett gym, drew a crowd of 500. Summaries:

50 YARD DASH—Won by Chapman [Loyola]; Jems [Armour], second; Mann [Loyola], third. Time—:05.5.5.

50 YARD HIGH HURDLES—Won by Leiberman [Loyola]; Cranch [Loyola], second; Oberbeck [Armour], third. Time—:07.4.

440 YARD DASH—Won by Mann [Loyola]; Fox [Armour], second; Hursh [Armour], third. Time—:53.6.1.

HALF MILE—Won by O'Neil [Loyola]; Healy [Loyola], second; Johnston [Loyola], third. Time—2:03.8

JUDGE PRIMROSE, MORSEL SET NEW TRACK RECORDS

Dolan Wins Claiming Race at Havana.

CONSENSUS
Daily Racing Form Selections

AGUA CALIENTE.
1—The Padre, Chard, Brunswick.
2—Brud, Phil K., Seth's Companion.
3—Miss Baggage, Miss Cheyenne, Morsheart.
4—NEVADA QUEEN, Bissilla, Givanna.
5—Lady Broadcast, Nifty, Lamp Black.
6—Alexander Pantages, Up, Satin Spar.
7—Morpheus, Challenger II, Scimitar.
8—Judge Austin, Passalong, Big Stuff.
9—Maudlin, Money's Worth, Ormonhart.

New York, Feb. 21.—(AP)—Two track records fell by the wayside today as Judge Primrose from the Oakland stable and W. L. France's Morsel sped to victory in feature races at Hialeah park, Miami.

Judge Primrose cut one-fifth of a second off Kayo's mark for the Nursery course [75 feet less than three furlongs] in winning the Nursery stakes, while Morsel trimmed three-fifths of a second off the mile and 70 yard record in the Fort Lauderdale handicap. Judge Primrose's time was :32 1-5 seconds and Morsel's 1:41 3-5.

In winning the purse of $2,790 in the juvenile event, Judge Primrose defeated 14 of the best two year olds in training. Three lengths back at the finish trailed F. A. Carreaud's Va Carriendo, coupled with the winner in the field, while E. B. McLean's Port Den followed in third position.

Morsel Whips Sandy Ford.

Morsel, odds-on favorite, took the measure of M. Shea's Sandy Ford, one-eyed victor in the Dixie last year, and F. E. Brant's Eli Weir.

Bargello, C. V. Whitney's candidate for the $100,000 Agua Caliente handicap, made his second start since returning to the races, but finished far back of Dewey Bentham's Martis in the Old Hickory purse at Jefferson Park, New Orleans. Although the odds-on favorite at 50 cents on the dollar, the five year old Whitney horse could do no better than fourth in the field of six as the Colgate stable's Blimp and George Collins' Thistle Ann followed Martis across the line. The Bentham sprinter was an outsider in the wagering, paying $20.20 for $2.

Dolan Wins Claiming Race.

Dolan, which once was good enough to win the Brooklyn handicap, dropped down into a cheap claiming class to gain an easy decision in the mile and one-sixteenth feature at Oriental Park, Havana. Installed the favorite at 2 to 1, the seven year old horse raced over the heavy route in 1:55 3-5 to beat J. E. Small's Voyage and Evening Sky from the Paradise Stock farm.

AGUA CALIENTE RESULTS.

FIRST RACE—Purse, $600; claiming; 4 year olds and up; 6 furlongs:
Field Marshal, 110 [Moore]... 9.40 4.60 4.00
*Most Unruly, 108 [Cal'han]... 7.00 3.80
Gold Cord, 100 [Fast]... 9.00
Time, 1:13 2-5. *Eastern Prince, Rock Byrd, *Ruth C., Little Pa, Lamkin, Gardner Parr, Coffield, King Bank, and Consent ran. *Field.

SECOND RACE—Purse $600, claiming, 4 year olds and up, 6 furlongs:
Bambeau, 105 [Greenberg]... 7.60 4.80 4.00
Lenny, 109 [Fischer]... 3.40 5.60
Capt. Gilbert, 107 [Bernier]... 8.40
Time, 1:12 3-5. Old Mark, Woodlace, *Manoa, Lady Fad, *Kilauea, Northern Pass, Shorty O., *Gareth, and Edward K. ran. *Field.

THIRD RACE—Purse $600, combination, maidens, 3 year olds and up, 6 furlongs:
Rose Carlaris, 98 [Moran] 7.80 3.20 3.00
Briar Ha'k, 115 [O'Donnell] 5.20 4.40
Triunfo, 102 [McHugh]... 8.00
Time, 1:13 1-5. Starborn, Tom Proctor, Yelverton, Moryoung, Lause, Swifty and Everyway ran.

FOURTH RACE—Purse $600, Guadaloupe purse, allowances, 2 year olds, 4 furlongs:
Sh'p Thoughts, 107 [Groos] 5.20 3.80 3.40
Chauzan, 111 [Kern]... 5.00 4.00
Fred Almy, 107 [Schutte]... 4.60
Time, :47 4-5. Switch, Lord Algy, Ono Wirt, Tommy Kirnan, and Sir Salin ran.

FIFTH RACE—Purse $600, claiming, three year olds and up, 6 furlongs:
St. Jim, 112 [O'Donnell]... 18.60 7.60 4.80
Irfanes, 102 [Headrick]... 12.80 5.60
Liberty, 111 [Greenberg]... 5.60
Time, 1:12 1-5. *Draymont, *Sam Ischer, Baby Blue, The Daze, *Mt. Elson, Released, Arcadian Flag, Parnell Boy, and Chub ran.

SIXTH RACE—Purse $600, claiming, three year olds and up, 7 furlongs:
N'hampton, 106 [A. Fisher] 6.20 4.20 2.80
Monteferrat, 115 [Munden] 7.40 3.80
Captiste, 106 [Roble]... 3.20
Time, 1:25 4-5. Pollys Boy, O'Boyle, Black Spot, *Conciliator, Heroakel, Jack Alexander, *Bomb, Pat O'Connor, and *Mount Lassen ran. *Field.

SEVENTH RACE—Purse $600, claiming, four year olds and up, 1 1-8 miles:
Bonaire, 113 [Callahan]... 4.00 2.60 2.60
Shasta Bock, 106 [Johns]... 2.60 2.60
Clermont Jr., 109 [Munden]... 5.60
Time, 1:53 4-5. O My, *Seagrave, *Cupbearer, *Blue Heaven, Tommie McComb, Frank Gallor, Blazoner, Hopeless, and Coahuila ran. *Field.

EIGHTH RACE—Purse $600, claiming, three year olds and up, 1 mile:
For'nate Girl, 108 [C'ham] 4.80 3.60 3.20
Speedy Al, 102 [Moran]... 4.60 3.20
Red River, 105 [Munden]... 3.60
Time, 1:40 3-5. Queen Ann, Coat O' Mail, Little Pat, and Marsielena ran.

AGUA CALIENTE ENTRIES.

FIRST RACE—Purse $600, claiming, 3 year olds and up, 6 furlongs:

Brunswick	107	Sunny Corn	113
Wooly Meteor	110	Saddle Skirts	105
Hit the Deck	107	Chard	107
[illegible]	105	The Padre	112
Millard	97	Busy Boy	115
Jim Mac	97		

SECOND RACE—Purse $600, claiming, 3 year olds and up, 6 furlongs:

Seth's Companion	110	Brud	107
Royal Carlaris	102	Phil K.	107
Ada Elbee	105	Oui Monsieur	112
Miss Sage	98	Charm Lady	105
Material	107	Polly's Boy	105
Foreign Club	107		

THIRD RACE—Purse $600, claiming, 3 year olds, 6 furlongs:

Miss Cheyenne	102	Princess Peggy	110
Miss Baggage	117	Clarabel A.	102
Peggy J.	102	Sam Ischer	115
Morsheart	[illegible]	Peace Princess	103

FOURTH RACE—Purse $1,500 added, 2 year olds, 4 furlongs:

Givanna	108	Bissilla	110
†Little Cousin	115	Lasseda	115
Nevada Queen	115	[illegible] Hogan	115
Caliente Lady	115	†I Say	115
Fall In	115		

†Dudley entry.

FIFTH RACE—Purse $1,000, handicap, 3 year olds and up, 5½ furlongs:

Native Son	102	Perfect Play	100
Lamp Black	107	Nifty	100
[illegible]	102	Lady Broadcast	126

SIXTH RACE—Purse $5,000, added, 3 year olds and up, 1⅛ miles:

Dr. Hughes	93	Shasta Broom	95
Alexander Pantages	118	†Maya	108
Good and Hot	100	Nellie Custis	100
Pigeon Hole	118	Up	[illegible]
*Caruso	118	Satinspar	115
*Mike Hall	118	†Conclave	112

*Headley & Eastman entry. †W. R. Coe entry.

SEVENTH RACE—Purse $1,000, 3 year olds and up, 1⅛ miles:

Morpheus	98	The Choctaw	115
Scimitar	114	Fleche D'Argent	103
*Beth's Hope	108	Challenger II	115
Bertrand	97	McGonigle	115
*Lady Beth	103		

*Parsons entry.

EIGHTH RACE—Purse $600, claiming, 3 year olds and up, 1 mile:

Briar Bunny	95	Russett	104
Big Stuff	103	Bright Quillock	106
Judge Austin	92	Mirvin Louise	90
[illegible]	107	Claud C.	98
Highway	98	Glad Ellen	108
Passalong	105	Conciliator	108
[illegible]	106	[illegible]	108

NINTH RACE—Purse $600, claiming, 4 year olds and up, 1⅛ miles:

Ormonhart	113	Bill Cosgrave	108
Money's Worth	108	Gold Bandle	111
Maudlin	111	Shasta Cherry	108
Compilar	108	Olive Dexter	104
[illegible]	110		

Weather clear; track fast.

ARMAS BEATS CARILLO.

HAVANA, Feb. 21.—(AP)—Manuel De Armas, veteran Havana star, defeated Antonio Carillo, one up, in the 36 hole final round of the Cuban national amateur golf tournament today.

KENTUCKY DERBY ENTRIES

Following are the 130 nominations for the 57th running of the Kentucky Derby at Churchill Downs, Louisville, Ky., on May 16:

Owner.	Color and Sex.	Name of Horse	Sire	Dam.
Adams, J. Fred	b c.	Annimessie	Traumer	Lazuli
Archibald, H. Teller	blk c.	Dark Hero	Herodot	Sunwina
Audley Farm [B. B. Jones]	b c.	Knight's Call	Bright Knight	Florence Nightingale
Baroni, A. A.	ch c.	Upright	Baby Grand	Roxana
Belair Stud [William Woodward]	b c.	Ormesby	Sir Gallahad III.	Chawink
Belair Stud [William Woodward]	b c.	Sir Ashley	Sir Gallahad III.	Medora II.
Belair Stud [William Woodward]	b c.	Ferrara	Chatterton	Laura Dianti
Belair Stud [William Woodward]	ch c.	Manchonock	Aga Khan	The Reef
Belair Stud [William Woodward]	b c.	Launcelot	Sir Gallahad III.	La Deliverance
Block, Benjamin	br c.	Morstone	Morvich	Mormaw
Borgman, D.	ch g.	Leoden	Lee O. Cotner	La Derniere
Bostwick, A. C.	ch c.	Mate	Prince Pal	Killashandra
Bradley, E. R.	b c.	Bar Hunter	Black Servant	Bit of White
Bradley, E. R.	b c.	Barometer	Traumer	Hathor
Camden, J. N.	ch c.	Halliard	Bunting	Pastoral
Camden, J. N.	br c.	Frigate Bird	Man o' War	Pamfleta
Canfield, D. D.	b c.	Kenashaw	Spanish Prince II.	Flower Shop
Chawk & Thomas	ch g.	Birthday Gift	Bracadale or Cherokee	Florence L.
Chinn, J. S.	b c.	Running Water	Cherokee	Martre
Coe, W. R.	b c.	Polydorus	Friar Rock	Polyanthus
Coe, W. R.	ch g.	No More	Friar Rock	Once More
Coldstream Stud [C. B. Shaffer]	ch c.	*Lord Swift	Hurry On	Lady in Grey
Collins, R. W.	ch c.	Don Leon	Lee O. Cotner	Water Willow
Cotton, Mrs. H. H.	br c.	Shasta Broom	Tracer	Comfort
Covington, William D.	ch c.	Judge Lueders	Rockminster	Torque
Covington, William D.	b c.	Harvest Sun	Sun Pal	La Recolte
Crawford, Mrs. M. L.	b c.	Al Neiman	Sun Circle	Approbation
Crawford, Mrs. M. L.	b g.	Follow Thru	Epinard	Mary Belle
Crofton, Mrs. J. N.	ch c.	Up	High Cloud	Idleness
Curtis, Mrs. Olive	b c.	Garlic	Pot au Feu	Miss Palatine
Davis, J. E.	br c.	Gigantic	Trojan	Prodigious
Dixiana [Charles T. Fisher]	b c.	Sweep All	Sweep	Nettie Hastings
Dixiana [Charles T. Fisher]	br c.	Deemster	Tryster	Deeming
Doyle, Mrs. T. M.	ch c.	Tarpon	John P. Grier	Marina
Elmtree stable [J. G. Lang]	b c.	Elcidio	Pillery	Blue Plum
Elmtree stable [J. G. Lang]	b c.	Footmark	Master Charlie	Ionia
Emanuel, Mrs. Victor	ch c.	High Day	High Time	Tiuna
Ellis, James C.	b g.	Leros	Nocturnal	Parley
Ferguson, A. L.	b g.	Aerial Prince	Nocturnal	Eclipse
Field, Marshall	ch c.	Akhnahton	Stimulus	Scarab
Foxcatcher farms [William du Pont Jr.]	ch c.	*Hurry Bye	Hurry On	Ciliata
French Lick Springs stable [T. D. Taggart]	br g.	*Hopefield	Lemonora	Albus
French Lick Springs stable [T. D. Taggart]	ch g.	Hyannisport	Spanish Prince II.	Royal Purple
Gallaher & Combs	br c.	Back Log	Bunting	Whirl
Gallaher & Combs	br c.	Oswego	Cherokee	Centre Shot
Grayson, Cary T.	br c.	*By Pass II.	Phalaris	Communicative
Grayson, Cary T.	b c.	Happy Scot	Scotch Broom	Felicitation
Greentree stable [Mrs. P. Whitney]	b c.	Twenty Grand	St. Germans	Bonus
Greentree stable [Mrs. P. Whitney]	br c.	Anchors Aweigh	Man o' War	Good Bye
Greentree stable [Mrs. P. Whitney]	ch c.	Checkerberry	Broomstick	Rowan Berry
Greentree stable [Mrs. P. Whitney]	b c.	St. Brideaux	St. Germans	Panache
Greentree stable [Mrs. P. Whitney]	ch c.	Surf Board	Pennant	La Planche de Briante
Hamburg Place [Madden Bros.]	ch c.	Bosafabo	Star Master	Harridan
Hamburg Place [Madden Bros.]	ch c.	Conscienée	Dozer	Contention
Hamburg Place [Madden Bros.]	b c.	The Mongol	Sir Martin	Yellow Jacket
Hatch, H. C.	b c.	Boys Howdy	Bubbling Over	Batter Cake
Hay, C. W.	ch c.	Scotlands Glory	Palcines	Bit o' Glory
Hay, C. W.	b g.	Terrible Turk	Palcines	Pesky
Hay, C. W.	b g.	Taylor Hay Jr.	Palcines	Princess Eugenia
Headley, Hal Price	b g.	Jay Walker	Supremus	Mamie Smith
Hitt, Mrs. E. E.	b c.	Sun Meadow	Sun Briar	Red Clover
Hodgson, Mrs. E. J.	ch c.	Beguile	Dunlin	Supercilious
Huber, W. S.	b c.	True Blue Pal	Colonel Vennie	Patience
Jeffords, Walter M.	b c.	Aegis	American Flag	Florence Webber
Jeffords, Walter M.	ch g.	Ironclad	Man o' War	Violet Mahoney
Kilmer, Willis Sharpe	br c.	Sun Thorn	Sun Briar	Craigthorne
Knebelkamp, C. H.	b c.	Spanish Play	Spanish Prince II	Anna Horton
Labrot, S. W.	gr c.	Annapolitan	Sir Greysteel	Annie Kendal
Labrot, S. W.	b f.	Anne Arundel	Sir Greysteel	White Glade
Le Bus, Fraser and Clarence Jr.	ch c.	Major Lanphier	American Flag	Sun Disc
Leiter, Joseph	gr g.	Prince d'Amour	Royal Canopy	Exalted Ruler
Lipscomb, W. H.	ch c.	Egad	Crigad	Theodora
Lone Star stable [T. T. Pendleton]	blk c.	Semper Fidelis	Eternal	Mary Irwin
Lone Star stable [T. T. Pendleton]	blk c.	The Tide	Negofol	Little Daughter
Looney & Jones	ch f.	Martha Jones	Wise Counsellor	Luzahra
Marsch, John	b c.	Chief John	Sir John Johnson	The Reaper
Marsch, John	b c.	Camp Prince	Campfire	Primula II.
McLean, E. B.	b c.	Skiffy	Colin	Giarre
Middleburg stable [Mrs. Wm. Ziegler Jr.]	b or br f.	Sunny Lassie	Sun Flag	Scotland Yet
Miller, H. W.	b c.	Battle Sweep	Sweep	Ypres II.
Murnan, M. P.	ch c.	Mechanic's Gold	Mechanic	Thorny Way
Murnan, M. P.	ch c.	Royal Lad	Ladkin	Royally
Nevada Stock farm [George Wingfield]	b c.	Siskin	Epinard	Ruddy Light
Nevada Stock farm [George Wingfield]	b c.	Tarpaulin	Supremus	Washoe Belle
Ramapo stable [George U. Harris]	ch c.	Knowlton	Sir Barton	Sand Light
Rancocas stable [H. F. Sinclair]	br c.	Mowrie	Lucullite	Adelia II.
Rancocas stable [H. F. Sinclair]	br c.	Shawnee	Bud Lerner	Neva W.
Rancocas stable [H. F. Sinclair]	blk c.	Caplin	Bud Lerner	Middlemarch
Regan, Mrs. T. J.	ch c.	Foreign Exchange	Epinard	Money Mart
Richardson, A. J.	ch f.	Astrakhan	Blue Pete	La Russe
Rosenberg, Lee	b c.	Uncle Sam	Sun Pal	Straddles
		Boiling	Bubbling Over	Bulldoze
Reichert, W. C. & E. W.	b c.	Busy Monarch	Busy American	Lady Delhi
Respess, J. B.	ch c.	First Vote	Assagai	Maiden's Ball
Sabath, Albert	b g.			
Sagamore stable [Mrs. C. M. Amory]	ch c.	War	Man o' War	Milky Way
Sagamore stable [Mrs. C. M. Amory]	b c.	Backgammon	Wrack	Sandwich
Sagamore stable [Mrs. C. M. Amory]	b c.	Rip Van Winkle	Traumer	Sun Polly
Sagamore stable [Mrs. C. M. Amory]	ch c.	Soupcon	Pot au Feu	Brookdale
Sagamore stable [Mrs. C. M. Amory]	br g.	Follow On	Negofol	Sister Theresa
Salmon, Walter J.	ch c.	Ladder	Ladkin	Panoply
Salmon, Walter J.	b c.	Mad Career	Mad Hatter	Cicuta
Schwartz, M. L.	blk c.	Black Forest	Black Toney	Day Lilly
Schwartz, M. L.	b c.	Black and Blue	Black Servant	Marrygrace
Schwartz, M. L.	blk c.	Clock Tower	Snob II.	Daylight Saving
Schwartz, M. L.	ch c.	Sir John Alden	Sir John Johnson	Aurelia
Shady Brook farm [T. E. Mueller]	b c.	Pittsburgher	In Memoriam	Wistaria
Superior stable [W. E. Schmidt]	b c.	Hyman	Bud Lerner	Delphine
Superior stable [W. E. Schmidt]	b c.	Eighty Twenty	Best Pal	Annie Lyle
Tedlu stable [Clarence Luce Jr.]	b c.	Rollin' In	Prince Pal	Ground Swell
Tennessee stable [M. P. Allen]	b c.	Vander Pool	Campfire	Bramble Rose
Theisen, L. G.	b g.	Swift Pal	Prince Pal	Swift Water
Thomas, Mrs. H. E.	b c.	Parr	Kai-Sang	Stardrift
Three D's Stock farm [W. T. Waggoner & Sons]	ch c.	Red Wright	Phalaros	Madame Sans Gene
Valley Lake stable [Nash & Partridge]	ch g.	Overturn	Upset	Lady Boverwyck
Valley Lake stable [Nash & Partridge]	b g.	Downpour	Thunderstorm	Lather
Van Meter, C. C.	ch c.	Joey Bibb	Chatterton	Star Spangle
Watkins, Griffin	b c.	Insco	Sir Gallahad III.	Starlight
Watkins, Griffin	b c.	Briar Hawk	Sun Briar	Hawkshead
Weant, W. C.	b c.	Matadi	Durbar II.	Photoplay
Wheatley stable [Mrs. H. C. Phipps]	b c.	Blenheim	Blandford	Flying Squadron
Wheatley stable [Mrs. H. C. Phipps]	b c.	Tote	Dark Jest	Portage
Whitney, C. V.	ch c.	Equipoise	Pennant	Swinging
Whitney, C. V.	b c.	Fervor	Broomstick	Rapture
Williams, R. H.	b c.	Charleigh	Master Charlie	Patsy Lee
Wilson, Mrs. R. T.	b c.	Camper	Campfire	Belle Ronald
Woolf, Herbert M.	ch c.	Uncle Henry	St. Henry	Sudina
Woolf, Herbert M.	br g.	Porternesia	The Porter	Polynesia
Ziegler, William Jr.	b c.	Levante	Spanish Prince II.	East Wind
Ziegler, William Jr.	br c.	*Ilium	Buchan	Tracedes
Ziegler, William Jr.	ch c.	Phantom Star	Star Master	Phantom Blue

*Imported.

NEWS FROM THE RACE TRACKS

MIAMI RESULTS.

FIRST RACE—Purse $1,000, claiming, 3 year olds, 6 furlongs:
Ealges, 107 [Kurtsinger]... 5.80 3.80 3.10
Little America, 107 [Bellin] 3.70 3.50
Watch Girl, 107 [Dainty]... 3.50
Time, 1:14 2-5. Winifred West, Roly Poly, Sun Parched, Rosevolt, and Unbelievable ran.

SECOND RACE—Purse $1,000, claiming, 3 year olds, mile and 70 yards:
Outburst, 109 [Ambrose]... 6.00 4.80 3.70
San Presto, 111 [Th'deaux] 5.10 2.90
Fervid, 111 [Kurtsinger]... 2.80
Time, 1:48 3-5. Upsweep, Donie, Nose Gay, and Sir Lerre ran.

THIRD RACE—Purse $1,000, allowances, 3 year olds, 6 furlongs:
Silver Beauty, 113 [Madely] 32.30 11.60 9.80
Silver Lake, 113 [Yelton] 7.90 6.80
Portercil, 118 [Harvey]... 13.70
Time, 1:13. Royal Guinea, Robot, *†Christmas, Anreda, *†Stellanova, Tack, The Spaniard, *Occurrence, and Rock Flower ran. †J. E. Widener entry. *Field.

FOURTH RACE—Purse $2,000, added, Nursery stakes, 2 year olds, Nursery course:
*Judge Primrose, 122 [Snider]... 7.70 6.20 3.80
*Va Carriendo, 117 [Corbett]... 6.90 3.80
†Port Den, 117 [Ambrose]... 5.10
Time, :32 1-5 [new track record]. ‡Brandon Mint, Impeach, ‡Don Red, †Frederick, ‡Jamaica, Jalpur, *Afro American, *Hamlet, Dyak, *Harrerson, Cralaco and ‡Brandon Light ran. ‡Brandon Stable entry. ‡California Stable entry. †E. B. McLean entry. *Field.

FIFTH RACE—Purse $1,500, handicap, three year olds and up, mile and 70 yards:
*Morsel, 111 [Burke]... 3.60 2.70 2.80
Sandy Ford, 115 [Kurtsinger]... 3.80 3.00
Eli Weir, 104 [Corbett]... 2.90
Time, 1:41 3-5 [new track record]. Sun Mission, Partisan and *Replevin ran. *W. L. France-M. Lowenstein entry.

SIXTH RACE—Purse $1,000; claiming; 4 year olds and up; mile and 70 yards:
Bounding Deer, 114 [Snider] 9.60 4.10 3.80
Stupendous, 106 [Riley]... 4.90 3.80
Malcolm [illegible], 106 [Fard's]... 7.70
Time, 1:44. Spectacular, Punishment, Ruby Keller, Irene T., John Mackler, and Dim Ray ran.

SEVENTH RACE—Purse $1,000, claiming, four year olds and up, 1⅛ miles:
[illegible], 115 [Kurtsinger]... 4.80 3.20 3.10
[illegible], 106 [illegible]... 4.10 3.00
Glenno, 113 [Fields]... 4.90
Time, 2:05 1-5. Betty Barrett, Respond, Dodgson, Genial Host, James M., Dall, and Cabellsdale also ran.

JEFFERSON PARK RESULTS.

FIRST RACE—Purse $700, claiming, four year olds and up, 1⅛ miles:
Forbia, 107 [Richard]... 8.20 4.80 3.80
Rejuvenation, 112 [McCoy] 9.60 6.20
Mary Eloise, 103 [James]... 4.00
Time, 2:07 1-5. Potfull, Pebbles Last, Bright Flag, Prince Til Til, Sorrento, Mekachee, Lucky Man, and Red Banner ran.

SECOND RACE—Purse $700, claiming, 4 year olds and up, 1⅛ miles:
Miss Mary'd, 102 [Richard] 7.40 4.40 4.00
Indian Guide, 104 [Gay]... 27.20 11.20
Broker, 104 [Jones]... 4.20
Time, 2:07 1-5. Jack Savage, Sandul, Sandbar 2d, Three D's, Blah, Mont Eagle, Harpoon, Vorpell, and King Kelly ran.

THIRD RACE—Purse $700, claiming, three year olds and up, 6 furlongs:
The Judge, 105 [Day]... 10.20 5.00 2.80
Timon, 108 [Simpson]... 5.60 3.00
Elizabeth Sullivan, 108 [Renick]... 2.20
Time, 1:15 2-5. Sunview, Genuine, Irish Best, Malfou and Hippias ran.

FOURTH RACE—Purse $800, allowances, four year olds and up, 6 furlongs:
Martis, 108 [Renick]... 20.20 5.20 3.80
Blimp, 108 [Tiner]... 5.00 3.80
Thistle Ann, 103 [Fisher]... 4.20
Time, 1:12. Bargello, and Whileaway ran.

FIFTH RACE—Purse $800, Port Eads purse, allowances, 3 year olds, 1 mile and 70 yards:
Our Johnny, 99 [J. Renick] 8.00 3.80 2.40
Civollar, 99 [Yerratt]... 3.60 2.40
Best Act, 109 [McCoy]... 2.40
Time, 1:44 3-5. Donny Johnny and Princess Peroxide also ran.

SIXTH RACE—Purse $800, claiming, 3 year olds and up, 1 1-16 miles:
Come On, 110 [W. Day]... 9.20 4.20 3.00
Bud Ch'lien, 108 [J. McCoy] 5.60 4.20
Shasta Pebble, 110 [Simp'n] 3.40
Time, 1:45 3-5. Port o' Play, Tromas Seth, Morsnuff, Paradise Lost, Otilla also ran.

SEVENTH RACE—Purse $800, claiming, 4 years old and up, 1⅛ miles:
Luck Piece, 104 [J. Tiner] 19.20 7.00 4.30
Star, 104 [Simpson]... 20.20 11.00
Balroma, 107 [James]... 5.60
Time, 1:53 3-5. Marengo, Colonel Crump, Surface, Danis, Smiling Princess, Helen Mordaunt, Volt Meter, and Balzar ran.

WOODLAWN GETS READY FOR 1931 BOWLING CLASSIC

City's Pin Stars to Roll Saturday, Sunday.

BY HOWARD MARTIN.

Two important bowling tournaments, one for the city's best pin crashers and the other for ex-service men and their friends, are in the offing.

Next Saturday and Sunday the Woodlawn Recreation alleys, 6225 Cottage Grove avenue, will stage its annual individual classic, which is considered one of the best events of its kind in Chicago. All leading pin bowlers have competed in past tourneys, and Tom Crocombe, manager of the Woodlawn alleys, says they'll all be back to seek the first prize of $100. Total pins for four games across eight alleys will decide the winner. Prizes aggregate $800.

Opening on March 21 and continuing Saturdays and Sundays until April 6, will be the Cook county American Legion tournament on the Neva alleys, 2362 North Neva avenue. The event, sponsored by the Gen. George Bell Jr. Post No. 716, will be decided in three classes, namely, A, B and C. The latter class is for women bowlers who are friends of the American Legion.

Pace setters in the Woodlawn major league built up a stronger advantage in their last assaults on the wood. The leading S. & L. Motors held their two game margin over the Brucks, as both won a pair of contests. Quinliven tops the circuit with a 204 average. Next are Weisner and Wright, both with 203, who passed Mericich, 202. Standings:

	W.	L.		W.	L.
S. & L. Motors	47	19	H. & H. Auto	34	32
Brucks	45	21	Am. Markets	33	33
Green Rivers	41	25	Bishop Hamlin	31	35
Earl De Young	40	26	Woodlawn Rec.	29	37
Jaranowski	38	28	Wagner Bro.	23	43
Mique Malloys	38	28	Brooks	22	44
Am. Forge	37	29	Prima Special	22	44
Cherry H. Golf	35	31	Honey Boy	13	53

INDIVIDUAL AVERAGES.

D. Quinliven, 204; M. Weisner, 203; F. Wright, 203; E. Haricich, 202; A. Schwind, 202; L. Gawron, 201; W. Miner, 200; R. Hayes, 200; W. Smith, 200; W. Cooksey, 198; R. Austgen, 198; R. Bailey, 198; J. Handy, 197; J. Kurch, 197; E. Hannon, 197; D. Devito, 197; W. O'Malley, 197; D. Winsberg, 196; H. Klatt, 196; L. Dunn, 195; E. Costello, 195; D. Barker, 195; F. Miller, 195; J. Kulik, 195; W. Tode, 195; J. Schaack, 194; E. Bock, 194; P. Morris, 194; J. Marino, 194; D. Enright, 194; T. McGlone, 194; V. Nelson, 194; W. Hennig, 193; S. Kellogg, 193; H. Darling, 193; G. Wiessensel, 193; T. Chysy, 192; A. Wachter, 192; J. Vercelli, 192; W. Dunmore, 191; A. Burt, 190; F. Hart, 190; H. Marbach, 190; G. Campbell, 190.

The Green Rivers and and the S. and L. Motors maintained their tie for second place in the Stevenson & Schalk "National league" by winning three games apiece, but failed to gain on the league leading Phil Smiths, who hold a game advantage. Duke Quinliven, high in the individual list, has boosted his average to 202. Standings:

	W.	L.		W.	L.
Phil Schmidt	53	16	Huston Drug	36	33
Green Rivers	52	17	Nat Linen	36	33
S. & L.	52	17	Wesley Smith	33	36
Kocher Lars'n	45	21	Carl Adams	32	37
S. & S.	44	25	Kromonize	33	36
Strachan	43	26	Burnside Sil	24	45
Pershing Rec.	43	26	Wakeford Hdw.	17	52
Wightman	41	28	Meyerings	18	51
Chat St Bk.	39	30	Skamsar-Thorp.	8	58
Grove Rest.	34	32	Dutch Mast	6	63

INDIVIDUAL AVERAGES.

Duke Quinliven, 202; Frank Wright, 194; Bill Miner, 192; Arvia, 192; Ortinau, 192; Winsberg, 192; Harry Klatt, 190; Hariman, 190; A. Sajdak, 190; Kluge, 189; Tom Chyzy, 188; Burt, 188; Marcich, 188; Larry Dunn, 187; Al Anderson, 187; A. Tinich, 187; Hudak, 187; Gauron, 186; Casper, 186; Bill Harper, 186; Godfrey Gilbert, 186; Bob Post, 186; Otto Geske, 186; Harry White, 185; Hochstadter, 185; Carlson, 185; L. Sawyer, 184; Coutts, 184; Valley Field, 184; George Morrison, 186; Tony Larson, 184; Al Draves, 184; Ed Groth, 184; Ed Krause, 184; Sweeney, 183; Dave Williams, 183; Boehm, 183; L. Petrie, 183; Ed Andreen, 182; Maylath, 182; F. Tinich, 182; Ed Gasey, 182; Hanson, 181; Tony McGlone, 181; Merriman, 181; Lundmark, 180; Kappes, 180; Duffy, 180.

The Pinkert State bank team is threatening the Corina Cigars for second place in the Windy City league, being only one game behind. Both the leading Mineralites and the Corinas lost ground to the bank team by dropping two games. T. Svoma holds the individual lead with an average of 192-49, but faces the possibility of being displaced by B. Gardner, 192-43, and C. Collier, 192-16. Standings:

	W.	L.		W.	L.
Mineralites	47	19	Vogels	36	30
Corina Cigars	41	25	Lauterbachs	34	32
Pinkert St. Bk.	40	26	Karban Realty	33	33
Koesteiny Und.	38	28	J. M. Kralovecs	32	34
Cermaks	37	29	Dutch Masters	25	41
Blazek-Andre's	37	29	S. W. Millwork	21	45
J. J. Jordans	37	29	Atlas Special	18	48
Sunkist Pies	36	30	Soper Brothers	16	50

INDIVIDUAL AVERAGES.

T. Svoma, 192; B. Gardner, 192; C. Collier, 192; W. Rusch, 191; L. Bukovnik, 190; J. Jilek, 190; F. Nigr, 190; C. Zeman, 190; P. Wehrmeister, 190; H. Steers, 190; J. Semradek, 190; J. Rolan, 188; L. Pflum, 188; J. Krisek, 188; J. Smid, 188; A. Masny, 188; M. Rezek, 187; J. Danek, 187; J. Beck, 187; F. Kartheiser, 186; W. Wisniewski, 186; W. Benson, 186; J. Small, 186; G. Letzer, 186; J. Murray, 185; J. Veverak, 185; S. Kroll, 185; C. Warzcak, 185; J. Lepsa, 185; E. Haydanek, 185.

Alliance Motors were slowed down a bit in the H. B. Kaad No. 1 league when they lost two out of three. However, they've a safe lead with 46 won and 17 lost. Harry Kaad boosted his average to 207, temporarily removing the danger of relinquishing the top rung to F. Kartheiser. Standings:

	W.	L.		W.	L.
Alliance	46	17	Mullins	34	29
Mohawk G. C.	40	20	Smalley Accrs.	29	28
Pipers Gas	34	26	Willard	29	40
Northern A. C.	39	24	Bowmanville	18	42
Big Ben	34	29	Silver Creek	15	45

INDIVIDUAL AVERAGES.

H. B. Kadd, 207; F. Kartheiser, 205; F. Johnson, 200; C. Biggs, 199; E. Smith, 197; P. Rebholtz, 195; W. O. Schultz, 194; J. Zobott, 193; L. Fuerman, 191; S. Juricek, 191; E. Ostrand, 189; H. C. Kaad, 188; Hicks, 187; V. Larson, 186; Smith, 186; J. Dempsey, 185; Singer, 185; E. V. Bertolini, 183; Moon, 183; Presto, 182; R. Bruce, 180; F. Stowell, 180; G. E. Carter, 180; J. O'Shea, 179; O. Kaad, 179; C. Johnston, 179; T. Rogers, 179; R. McClendon, 179; Waltman, 178; F. Dickover, 178; Walders, 177; L. Anderson, 177; Kritsch, 176; P. Kaad, 176; Horsch, 176; F. Rebholtz, 174; M. Long, 174; E. F. Fendt, 174; Struck, 173; W. Kelly, 171; C. Casper, 171; Elliott, 169; W. Welsh, 169; Wiegert, 165; Horn, 165; Eblen, 164; J. Wyrick, 159; J. Kramer, 155.

Hohmeier Lumbers, coming with a rush that tied them for first place, continued their march and lead the Gold Coast Major league. The Gold Coasts dropped to second place, one game from the top and face a duel with the North Center Press. Gerstein has passed Zajac as the individual leader. Both have 204 averages, but the former has a fractional edge. Standings:

	W.	L.		W.	L.
Hohmeier	40	20	Arctic Punch	32	28
Gold Coast	39	21	Milano Rest.	31	29
North Center	37	23	Kromonize	30	30
Kelly Boosters	36	24	Sbarbros	14	46
Green Rivers	34	26	Ketchum-Borger	5	55
N. Y. Blower	33	27			

INDIVIDUAL AVERAGES.

Gerstein, 204; Zajac, 204; Strouse, 202; Prato, 199; Meier, 199; Tannhauser, 197; Chaperlo, 197; Vrooman, 196.

B. Hamilton, with 620, topped the pin getters in the last session of the Pullman league. J. Smolik, with 616, was another to break into the 600 class. Earnings Pool is clinging to a game leading in the team standing. Standings:

	W.	L.		W.	L.
Earnings, Pool	44	25	Stores, Offices	34	35
Earnings, G B	43	26	Pass., Tariff	34	35
Tkt Accts. Ard.	41	28	Aud Disbmts.	33	36
Earnings, Stat.	39	30	Mechanical	32	37
Tkt Accts. Bts.	39	30	Cleaners	32	37
Valuation	37	32	Car Service	31	38
Earnings, Adj.	36	33	Pass., Rate	31	38
Vice Pres.	35	34	Law	30	39
Financial	35	34	Earnings, Tax	30	39
Dist. Stores	35	34	Stores, Super.	29	40
Repairs	34	35	Pay Roll	25	44

INDIVIDUAL AVERAGES.

E. Cowen	187	J. Sloss	172
O. Krueger	180	R. Lorenz	172
W. McGrath	174	J. Rolff	170
G. Manhattan	173	G. De Mol	170
B. Hamilton	173	H. Herritt	169

Chicago and North Western offices have reduced the M. and L. Typesetting company lead to one and one-half games in the Wilson Avenue Y. Industrial league. The individual race remains a three cornered fight among Olson, J. Schulse and Ackerlund, who are hitting 181. Standings:

	W.	L.		W.	L.
M. & L. Type	37	20	Dartnell Corp.	25	26
C. N. & W.	34	20	Boye Needle	27	30
Sunnyside	34	23	Peters Mach.	27	30
Crowe No. 2	31	26	Chgo. Eng. W.	26	31
Adv. Mach.	30	27	Crowe No. 1	20	37
Ham'nd No. 1	29	28	Ham'd No. 2	16	38

INDIVIDUAL AVERAGES.

Olson, 181; J. Schulse, 181; Ackerlund 181; Eldridge, 179; Kraas, 177; Laskowski, 175; Sherbahn, 174; Krueger, 174; Hippchen, 174; Solms, 173; Troester, 173; Silva, 173; Bisang, 173; Tiltges, 172; Pryka, 172; Ern, 172; Gill, 171; Dolan, 170.

Looks like none of the teams in the Church A. A. league will overtake North Austin, which has piled up 55 victories in 66 games. Second Evangelical, with 51 and 15, is within striking disance, but the leaders refuse to show signs of weakening. N. Scott's 192 average is the league's best. Standings:

	W.	L.		W.	L.
N. Austin	55	11	Sheridan M. E.	31	35
Second Evang.	51	15	Berry Memorial	30	36
Albany Park	47	19	Nazareth	30	36
C. A. A.	44	22	Lk. View No. 2	22	44
St. Timothy	36	30	St. Paul	12	54
Lk. View No. 1	31	35	Bethany	7	59

INDIVIDUAL AVERAGES.

N. Scott, 192; C. Olson, 186; L. Kilbourne, 185; A. Mueller, 183; F. Bergman, 180; T. Uskali, 180; C. Sieloff, 180; G. Braun, 178; C. Erickson, 178; E. Schmais, 178.

VOICE OF THE TRAFFIC

Truck and Bus Interests Fight Tax Increases

BY HAL FOUST.

With legislatures in session in forty states this year, bus and truck interests are fighting against the enactment of tax increases and suppressive regulations, which are favored by some of the railroads to reduce competition and which gain some support from public prejudice against these heavy vehicles on the streets and highways.

Legislators are being presented with facts and figures from the National Automobile Chamber of Commerce, the National Association of Motor Bus Operators and similar organizations. They are also receiving statistics from other sources showing that the railroads are losing short haul freight and passenger business to the automobile.

Public Prejudice.

In cold logic, the bus and truck men have arguments that they are performing a valuable public service and that they are paying a fair portion of the highway maintenance and construction costs. Their bulletins, however, do not take into consideration the prejudice against these heavy vehicles due to the carelessness of some, probably only a very few, of the drivers and owners.

State legislators seem to consider this public prejudice of more significance than statistics. Last fall, in campaigning for election, candidates for the general assembly spoke broadly and generally about higher taxes and stricter regulations for buses and trucks. They were cheered by roadside residents who have been awakened in the night by the roar and rattle of ill kept or antiquated machines, by motorists who have been crowded to the curb by ill mannered truck drivers taking advantage of the superior weight of their vehicles, and they were applauded by private car drivers who have been intimidated on the highways by the big buses and trucks.

Educational Campaign.

The operators have done something to counteract this public antipathy, but not enough. They have conducted educational campaigns among their drivers and most of the owners have replaced noisy and clumsy rolling stock with modern equipment that does not interfere with private car traffic, does not rock the countryside and does not damage pavements. They might, however, encourage statutory regulations that would benefit the public and would protect the owners themselves against the few who are responsible for the prejudice against all of the operators. For example, they might indorse legislation barring hard tires from the pavements.

A typical press release from the National Automobile Chamber of Commerce, dealing with the arithmetic of the truck and bus fight, reads as follows:

Average Bus Tax $575.

"The question of whether highway users pay their proportionate share of the nation's annual highway bill is effectively answered in a comprehensive study of highway tax costs compiled recently by John E. Walker, former special assistant on Taxation to the secretary of the Treasury.

"The average tax paid by the operator of a common carrier bus is $575 or 22½ times that paid by the owner of a private passenger car whose average tax is set at $25.52.

"The operator of a common carrier truck of three ton capacity pays an average tax of $458.78 annually while the owner of a similar truck engaged in private operation pays $161.27."

Another appealing to farmers directly, but to all consumers of farm products indirectly, reads:

"A tocsin has been sounded, warning farmers to join forces with other groups in protection of their shipping facilities, particularly highway carriers, to prevent them from being submerged under an avalanche of burdensome taxes and stifling legislation.

"The warning note came in the form of a communication to the farmers of the country from Chester H. Gray, Washington representative of the American Farm Bureau federation, calling attention to the fact that the farm industry uses more trucks than any other individual industry, and that nearly 25 per cent of all motor vehicles are in use on farms.

Would Scrutinize Bills.

"Mr. Gray requested in the letter, which was addressed to President Sam H. Thompson and state farm bureaus, that the various bureaus scrutinize every bill introduced in their state legislatures which might harass the development of highway transportation or lessen its usefulness to agriculture.

"Railroad references to government subsidization of highway carriers were scored by the Washington representative. He pointed out that all forms of transportation, including railroad, with land grants of approximately 150,000,000 acres, have been set on their feet by some form of government subsidy.

"Gasoline tax increases such as are now being proposed in many state legislatures can only mean that the highways will be made noncompetitive to older forms of transportation because of the increased cost of using the newer forms of transportation, Mr. Gray wrote.

"He cited data to the effect that motor vehicle taxes totaled $1,050,000,000 in 1930; that the farmers used 767,200 motor trucks in that year; that the rural districts benefit by the 42,768 school buses which carry children to consolidated schools; that farmers paid a total of $235,000,000 in special motor vehicle taxes in 1930; that 14,500,000 [illegible] stock were hauled by truck [illegible]

VOICE OF THE TRAFFIC

A VISITOR'S MISTAKE.

Pleasant Prairie, Wis., Feb. 16.—Recently my sister from Kenosha and I decided to drive to your city. In turning east on Michigan avenue we made the mistake of turning into the westbound traffic lane. There were no signs to notify a stranger it was for one way traffic. Suddenly a six foot, red faced policeman came running towards us, waving his arms as though we had run over some one, and yelled, "Where did you come from?" We asked what we had done, and he yelled, "Look around you! Look around you!" After we found out what was the matter he said: "What would they do with you in Milwaukee if you did this? Put you in jail, wouldn't they?"

Seeing we were from Wisconsin, he jumped to the conclusion we were from Milwaukee. We decided he was probably a friend of some of your Chicago gangsters and was mad at Milwaukee in general for telling of the vagrancy law that has put so many behind the bars. There is no doubt his sympathies are with the gangsters and not with the public he is supposed to serve. I am sorry we didn't think to take his number.
I. R. M.

WIDENING ASSESSMENTS.

Chicago, Feb. 15.—These street widening projects give me a headache. They made be O. K. as far as providing work and purchasing material are concerned, but that's all.

Now the big hearted, fourflushing Chicago Motor club wants to have Clybourn avenue widened. If the motor club were to be assessed for this street like we saps of real estate owners are, they certainly would put it aside. Here we are, two miles from Wacker drive, but we had to pay for it. Also we got soaked for Ogden avenue and La Salle street widenings.

If the Motor club wants to do some good they should compel the city to pave Clybourn avenue instead of widening it. It is wide enough.

We pay vehicle tax, which is supposed to go toward the maintenance of the streets, but I never see a gang of men paving anything. There must be a lot of one way pockets somewhere. Maybe Bill Bull the cowpuncher can tell us where it goes and why.
JAKE GOLDSTEIN.

THE LEFT HAND DRIVE.

Waukegan, Feb. 17.—Motorcar accidents are on the increase; and the American public has a perfect right to become thoroughly concerned about the seriousness of the situation.

I owned my first motorcar in the year 1904. Since then I have watched the constant increase in the number of cars owned in this country, and the future of the motorcar has been a subject of great interest to me for more than economic reasons. Statistics now show that there is one motorcar for every fourth person in this country; and we have a population of more than 123,000,000. These facts in themselves prove the dire necessity of action to curtail motorcar fatalities, not theoretically but actually, so that the results can be put forth and shown to be effective when they have been achieved through the adoption of a proper remedy for the extant conditions.

At least 80 per cent of the motorcar accidents in this country are directly and exclusively due to the right hand drive. Or, I should say, to the left hand drive. I am not trying to sweep this thing off of its very feet; I am trying to state facts. Any one who is willing to stop for one moment and view the situation open-mindedly can see the reason for this fact. As the first proof of my contention, ask some one why he likes the left hand drive and see what he says. He will invariably tell you that it is because he can see the cars coming toward him when he wants to go round the car ahead of him. What he really wants to do, then, is to turn out of his own traffic lane into that of the opposite direction and run around the car ahead of him and then come back into his own lane again.

And, my friend, this is precisely the cause of 80 per cent of our accidents. Ten per cent of our accidents are caused at night by drivers who cannot see the right side of their road and turn over too far, getting turned over into ditches. On a two lane highway, the driver should be constantly looking at the edge of the road over which he is traveling so that he can keep his right wheel sufficiently distant from the edge to obviate all possibility of running off the road into obstructions of any kind. I am willing to attribute at least 10 per cent of the accidents to inexperienced drivers and the influence of intoxicating liquor; for these are certainly potent enough for due consideration; but my contention is that the inexperienced driver would be prevented from the majority of his accidents by being prohibited from turning out of his own lane.
G. REX CLARK.

Iowa Defeats Chicago Swim Team, 55 to 20

Iowa's swimming team trounced the University of Chicago, 55 to 20, at the Bartlett natatorium yesterday. The Hawkeyes took first place in every event except the 100 yard swim which Carny Oker of the Maroons won in :56.6. Summaries:

400 YARD RELAY—Won by Iowa [Nielsen, Haskins, Mohl, McGuire]. Time, 3:47.3.
200 YARD BREAST STROKE—Evans and Amman [Iowa], tied for first; Rittenhouse [Chicago], third.
440 YARD SWIM — Won by McCully [Iowa]; Jauss [Iowa], second; Goodnow [Chicago], third. Time, 5:26.5.
150 YARD BACK STROKE—Won by Mahl [Iowa]; Stevens [Chicago], second; Brislen [Chicago], third. Time, 1:48.
100 YARD SWIM—Won by Oker [Chicago]; Nielsen [Iowa], second; McGuire [Iowa], third. Time, :56.6.
FANCY DIVING—Won by Smith [Iowa]; Tompkins [Iowa], second; Rittenhouse [Chicago], third. Points, 2.98.8.
220 YARD FREE STYLE—Won by McCully [Iowa]; Ross [Iowa], second; Moore [Chicago], third. Time, 2:25.4.
300 YARD MEDLEY RELAY—Won by Iowa [Mahl, Evans, Mitoolsky]. Time, 3:22.9.

N. U. WINS, 51 TO 23

Lafayette, Ind., Feb. 21.—[Special.]—Purdue's swimmers were no match for Northwestern this afternoon, and the Wildcats splashed their way to a 51 to 23 triumph. Northwestern made a clean sweep of all first places and Purdue's points were mostly scored by Carter, Lautenbach, and Sheets on second places. In the water polo game Northwestern defeated Purdue, 7 to 4. Summaries:

160 YARD RELAY—Won by Northwestern [Covode, Debenham, Troup, Aikin]. Time, 1:19.
200 YARD BREAST STROKE—Won by Kaufman, Northwestern; Bernolof, Northwestern, second; Read, Purdue, third. Time, 2:53.8.
440 YARD FREE STYLE—Won by Codgill, Northwestern; Wheaton, Purdue, second; Durin, Northwestern, third. Time, 5:45.
150 YARD BACK STROKE—Won by Boyer, Northwestern; Lautenbach, Purdue, second [illegible]. Time, 1:49.
100 YARD FREE STYLE—Won by [illegible], Northwestern; Carter, Purdue, second; [illegible]ham, Northwestern, third; Time, :55.6.
FANCY DIVING—Won by Willard, Northwestern; Sheets, Purdue, second; [illegible], Northwestern, third.
220 YARD FREE STYLE—Won by [illegible], Northwestern; Carter, Purdue, second; [illegible], Northwestern, third. Time, 2:36.
MEDLEY RELAY—Won by Northwestern [Roberts, Kaufman, Covode]. Time, [illegible]

Drought Strikes Indiana U. Tank; Cancel Swim Meet

Ann Arbor, Mich., Feb. 21.—[Special.]—Mother Nature has made college hockey a guess-as-guess-can [illegible] ter where natural rinks have had to [illegible] depended on, but not until this [illegible] has she taken a slap at intercollegiate swimming in winter.

Word of the interference with Western conference tank schedules came here today when Indiana notified Director Fielding H. Yost that it would have no entry in the conference meet here March 13 and 14 due to a shortage of water in Bloomington. The shortage has precluded use of the Hoosier tank, with the result that Indiana is without a team for the time being.

PURPLE MAT MEN LOSE TO OHIO, 23 TO 1[illegible]

Columbus, O., Feb. 21.—[Special.]—Northwestern university's wrestling team went down to defeat before Ohio State here this afternoon, 23 to 1[illegible]. Northwestern won only three matches.

In the 155 pound class Carrig[illegible], Northwestern, defeated Demboski by scoring a fall in 6 minutes and [illegible] seconds; Brown, Northwestern, won over Bachman by scoring a fall in [illegible] minutes and 37 seconds, and Riley, Northwestern, in the heavyweight division, defeated Payne in 2 minutes and 26 seconds.

I Know of No Finer Restorer Of Youthful Energy

Dr. C. J. Heath, M.D.
1473 East 69th Place, Chicago, Ill.

Vitamins B, C and D Stimulate the Glands—Give Renewed Energy

Dr. Heath, Graduate Northwestern University, Devoted Major Portion of Past Years to Gland Study

Viennese and English Doctors, Such as Doctor Hartley-Hellyer, Graduate of Collegiate College, Endorse New Discovery

Men and Also Women Approaching Maturer Years of Life Need Extra Gland Stimulant

"The body needs an extra stimulant," says Dr. Heath, "in promoting the correct functioning of the glands for people of forty and even those men of thirty due to high pressure living.

"Many products have been developed in the past which have had some merit but the finest development is the formula developed by the I. S. Johnson Laboratories, pharmacists of Baltimore, Maryland for over 110 years."

This formula contains the vitamins B, C and D plus other ingredients ideal for gland stimulation and is sold by the name of Vitalex tablets on a money back guarantee at Walgreen Company.

Liquid Vitalex
Vitalex also comes in liquid form, ideal for cases of constipation, rheumatism, gas on stomach, biliousness and similar troubles for which a tonic is prescribed.

Developed by pharmacists. The I. S. Johnson Pharmacists, for over 110 years one of the country's foremost medical authorities, have completed this new development after a long period of research, and suggest your purchasing a box today.

Demand the Genuine
You Must Be Satisfied
or Money Will Be Refunded at All
ECONOMICAL
Walgreen
DRUG STORES

SAVE MONEY!

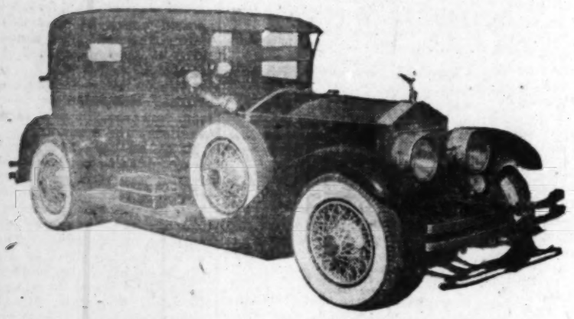

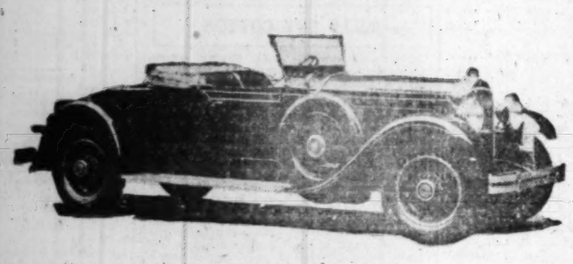

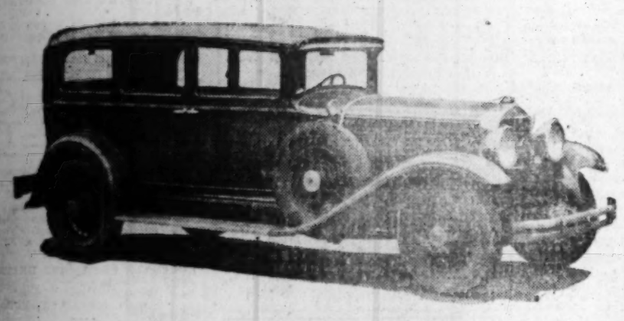

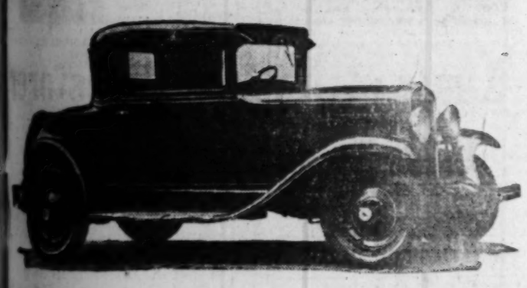

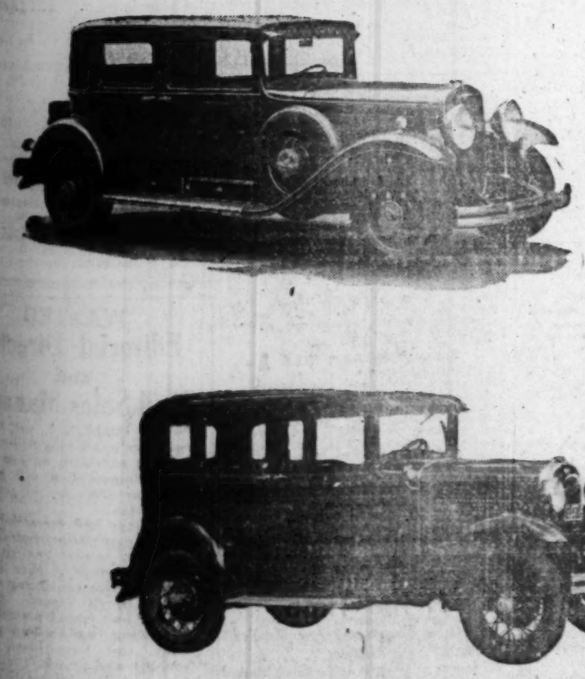

Buy Your USED CAR Now

IF you are going to be in the market for a used car this Spring, the time to make your purchase is now.

Used cars today are selling at bargain prices. A glance at the want ads will tell you that. Right now dealers are making even further reductions in an effort to clear their stocks to make way for the Spring trade-ins.

Prices will hardly be any lower for a long time to come than they are now. Nor will the values be any greater, for the trade-ins from current new car sales will go on the market at Spring prices.

Alert buyers know these facts and are acting now. They are selecting their cars while the selecting is all to their advantage, while they can have their pick of the offerings at present low prices.

Now's the time to buy your used car, and the place to look for it is in the Chicago Tribune Want Ad Section. Here you will find the reliable used car offerings of reputable dealers and private owners. Here you will find practically every make and model throughout the entire price range.

Turn to the Tribune Want Ad Section now. The following list will give you an idea of today's offerings:

17 Auburns—$195 to $985
82 Buicks—$95 to $1445
20 Cadillacs—$150 to $2950
43 Chevrolets—$40 to $445
55 Chryslers—$175 to $1475
2 Cords at $1645
16 De Sotos—$350 to $795
11 Dodges—$45 to $595
22 Essex—$95 to $445
93 Fords—$10 to $495
5 Franklins—$65 to $1575
24 Grahams—$195 to $1185
16 Hudsons—$145 to $695
16 Hupmobiles—$145 to $1275
18 La Salles—$495 to $1575
20 Lincolns—$295 to $2475
6 Marmons—$265 to $985
30 Nashes—$65 to $785
12 Oaklands—$140 to $495
25 Oldsmobiles—$145 to $595
39 Packards—$250 to $1850
4 Peerless—$295 to $445
9 Pierce-Arrows—$395 to $1985
6 Plymouths—$250 to $395
27 Pontiacs—$85 to $625
5 Reos—$45 to $95
2 Rolls-Royces at $1250
3 Roosevelts—$345 to $395
25 Studebakers—$95 to $1495
5 Stutz—$245 to $300
1 Viking at $645
5 Whippets—$85 to $395
13 Willys-Knights—$65 to $685

CHICAGO TRIBUNE
WANT AD
SECTION

Chicago's Year 'Round Used Auto Show

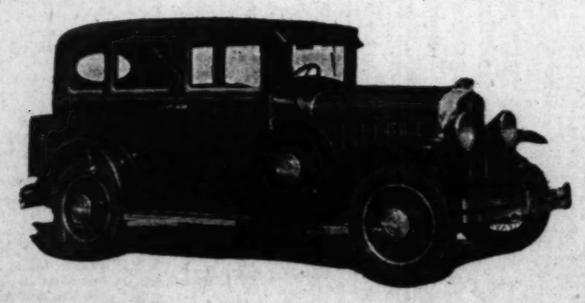

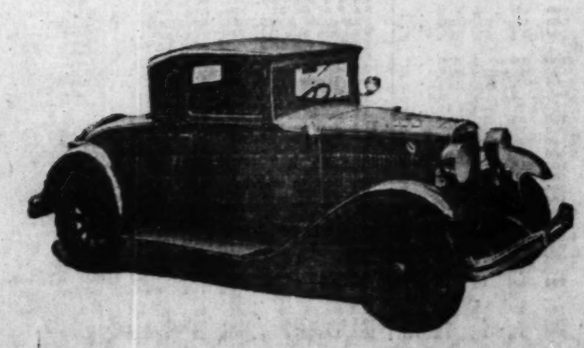

MEAGER RUN OF HOGS SELLS AT STEADY PRICES

General Average Moves Up 5 Cents.

CHICAGO LIVE STOCK

HOGS.

Receipts, 8,500; shipments, 1,500.

Bulk of sales ..... $6.70@7.50
Heavy butchers ..... 6.60@6.80
Butchers, 180@260 lbs. ..... 6.80@7.65
Medium weights ..... 7.00@7.50
Heavy and mixed packing ..... 6.00@6.35
Rough and heavy packing ..... 5.60@6.00
Light, 160@180 lbs ..... 7.50@7.65
Selected, 140@150 lbs ..... 7.50@7.65
Figs, inferior to best ..... 5.50@7.50

CATTLE.

Receipts, 200; shipments, 100.

Prime steers, 1,000@1,500 lbs. $9.25@11.25
Good to choice, 1,050@1,450 lbs 8.00@10.50
Poor to choice, 700@1,000 lbs. 5.50@10.75
Yearlings, 750@1,000 lbs. ..... 7.25@11.25
Bulk of sales ..... 6.75@ 7.75
Low grade killing steers ..... 4.25@ 5.25
Fat cows and heifers ..... 3.85@ 9.00
Canners and cutters ..... 2.75@ 3.75
Calves, poor to choice ..... 5.75@10.25
Bulls, fair to best ..... 4.00@ 7.00
Stockers and feeders ..... 5.00@8.00

SHEEP AND LAMBS.

Receipts, 8,000; shipments, 1,000.

Wethers, poor to choice ..... $4.00@ 6.75
Ewes, poor to choice ..... 3.50@ 5.00
Yearlings, poor to choice ..... 5.50@ 8.00
Fed western lambs ..... 7.25@ 7.60
Native lambs ..... 7.00@ 9.00
Western shearing lambs ..... 7.50@ 8.25

COMPARATIVE PRICES.

HOGS—Bulk of sales yesterday. $6.70@ 7.50
One month ago ..... 7.15@ 8.05
One year ago ..... 10.60@11.40
Top yesterday, $7.65; average, $7.10.
CATTLE—Bulk of sales yester- day ..... $ 6.75@ 7.75
One month ago ..... 7.75@ 8.85
One year ago ..... 11.00@12.50
SHEEP — Fed western range lambs ..... $ 7.25@ 9.00
One month ago ..... 8.00@ 9.35
One year ago ..... 10.40@11.75
Top yesterday, $9.00; average, $8.15.
Receipts at Chicago for Monday are estimated at 14,000 cattle, 61,000 hogs, and 20,000 sheep.

Yesterday's meager supply of hogs sold at steady to 10c higher prices, medium and weighty stock showing the most improvement. The extreme top at $7.65 was down 10c, due partly to quality, while the general average advanced 5c at $7.10, comparing with a top of $7.85 and average of $6.95 the previous Saturday.

Hardly enough hogs were on the market to test quotations after directs had been deducted from the supply. Receipts at 8,500 included 6,500 directs to packers from other points. Only 1,000 penholders remained at the close.

Governing influences in the hog market were extremely bearish during the last week and prices were forced to new low levels in face of the smallest supplies of the year. The week's general average price at $6.90 equals the lowest weekly average since December, 1923, and compares with $10.80 in 1930, with $10.45 two years ago, and a five year average of $10.55.

Receipts for the week at 189,600 were 60,000 below the average weekly total so far this year. However, eastern demand was narrower and local prices of fresh pork lower. Light hogs were more plentiful and the estimate average weight at 235 lbs was lightest since the second week of January, but 3 lbs heavier than a year ago and 7 lbs above two years ago.

Trading in hog futures was slow at the end of the week, with offers and bids too far apart for trading. March light were offered at $9.00 and bid $8.35@8.40. March, April and May mediums were bid $7.00@7.25, while bids of $6.50@6.75 were made on heavy grades for those months.

Lambs in Firm Position.

Last week's uneven distribution of supplies failed to change the strong position of the lamb market. Offerings at the opening of the week were largest of the year and above normal, while midweek supplies were unusually meager and were followed by liberal receipts on Thursday and Friday. Daily top prices held within a 10c range at $8.90@9.00.

Attempts to break the market met considerable opposition from the country, where supplies are reported in strong hands. The week's general average price at $8.20 is only $2.80 under a year ago. Six weeks ago lambs were averaging almost $6.00 lower than in 1930.

Receipts for Monday are estimated at 14,000 cattle, 61,000 hogs, and 20,000 sheep, against 14,423 cattle, 52,413 hogs, and 21,433 sheep a week ago and 14,202 cattle, 59,368 hogs, and 20,535 sheep the corresponding day a year ago. Next week's receipts are estimated at 37,000 cattle, 185,000 hogs, and 75,000 sheep, against 34,015 cattle, 164,242 hogs, and 79,217 sheep a year ago, and 36,803 cattle, 183,137 hogs, and 70,127 sheep two years ago.

WEEKLY AVERAGE PRICES

Average prices at Chicago for native beef cattle, hogs, sheep and lambs, as compiled by the Drovers Journal:

	Cattle.	Hogs.	Sheep.	Lambs.
Last week	$ 8.20	$ 6.90	$ 3.75	$ 8.20
Prev. week	8.35	7.25	3.80	8.30
Cor. wk. '30	$12.50	10.80	5.25	11.00
Cor. wk. '29	12.00	10.45	7.25	16.50
Cor. wk. '28	13.00	8.05	8.60	15.85
Cor. wk. '27	10.40	11.50	7.75	13.50
Cor. wk. '26	9.60	12.00	7.90	12.85
Av., 1926-'31	$11.80	$10.55	$7.35	$13.80

BUTTER FUTURES LOWER

March butter dipped again on the Chicago Mercantile exchange yesterday, falling below the 23c level, closing ¾@¾c lower. Egg futures were unchanged to ¼c lower at the close and potato futures unchanged. Sales—Butter, 66 cars; eggs, 10 cars; potatoes, 15 cars. Deliveries—Butter, 2 cars. Prices follow:

BUTTER.

Storage stds—	Open.	High.	Low.	Close.	Prev. close.
February	25¼	25¼	25¼	25¼	26
March	25¼	25¼	24¾	25	25¾

EGGS.

Refrig stds—	Open.	High.	Low.	Close.	Prev. close.
November	23¾	23¾	23¾	23¾	23¾
Std. pkd. firsts—					
March	19¼	19¼	19¼	19¼	19¼
April	20¼	20¼	20	20	20¾

POTATOES.

Idaho—	Open.	High.	Low.	Close.	Prev. close.
March	1.60	1.60	1.60	1.60	1.60
April	1.69	1.69	1.68	1.68	1.68

HIDE FUTURES

Trading in futures on the New York Hide exchange was active during the half day session, closing unchanged to 14 points higher. The exchange will be closed Monday. Total sales 2,080,000 lbs. Prices follow:

	High.	Low.	Close.	Prev. close.
May	8.70	8.70	8.70	8.75
September	10.00	9.90	10.00	9.91
December	11.05	11.00	11.05	10.93

NEW·YORK·CURB·TRANSACTIONS

Saturday, Feb. 21, 1931.

Shares sold today ..... 328,000 — Total sales 1931 to date..... 17,235,200
Year ago ..... Holiday — Total sales 1930 to date..... 30,285,800

	Sales.	High.	Low.	Close.	Net chge.
A					
Affiliated Prod	2,800	20⅝	20⅛	20¼—	⅛
Arfa Anso Mf	100	9⅝	9⅝	9⅝+	1⅝
Ainsworth Mf.	400	13	11⅞	13 +	2⅛
Alexander Ind	200	½	½	½	....
Allied Av ww	300	½	½	½+	⅛
Alum Co Am.	1,475	170	163¼	167¼+	4
Alum Goods.	100	14½	14¼	14½	....
Am Arm Car.	600	1	1	1	....
Am Br Bov B	400	5	4¼	5 +	⅝
Am Brit	100	2	2	2	⅛
AmCit P&L A	100	37⅜	37⅜	37⅜+	⅛
Do B	800	9¼	8¾	9¼+	⅝
Am Com	400	16¼	16	16¼+	⅛
Am Cyan B.	7,000	11⅝	11⅜	11⅝+	⅜
Am Equities.	200	5½	5¼	5½+	¼
Am Inv B.	800	6⅝	6¾	6⅝+	⅛
Do war	400	2¼	2¼	2¼	....
Am Fgn P w	7,100	27	23½	27 +	2¾
Am Mtrs	400	4⅞	4⅜	4⅜+	⅛
Am Gas & El	9,100	83¾	81	83 +	3
Do pfd	300	107	106¾	107 +	1⅜
Am Laundry.	50	40	40	40 +	⅛
Am Lt & Trac	800	49	48½	49 +	⅛
Am Marcalbo	600	1	1	1	....
Am Natl Gas	200	50¼	50¼	50¼+	1⅛
Am Natl Pow	25	50¼	50¼	50¼+	1⅛
Am Natl Gas	100	4⅝	4⅝	4⅝	....
Am Pipes	400	4⅞	4⅝	4⅝+	⅛
Am Superpow	53,100	16¼	14⅜	16¼+	1⅜
Do 1st pfd.	100	93¾	93¾	93⅝+	⅛
A U&G C ctfs	2,500	3¼	3¼	3⅜+	⅛
Anchor Post	100	5½	5½	5½—	⅛
Ark Natl Gas	1,000	7⅛	7¼	7½+	⅛
Ark Natl Gas	200	6¼	6¼	6¼+	⅛
Do A	1,000	6¼	6¼	6¼+	⅛
Art Metals	200	8¼	8¼	8¼+	⅛
Assoc G & E	3,800	21¼	20½	21¼+	⅛
Do pf	3,800	89	88½	89	....
Do 5½ pfd	170	89	88½	89	....
Assoc Rayon.	100	3	3	3	— ⅛
Do pfd	200	54¾	54⅜	54⅝—	....
Atlas Util	600	6	6	6¼+	⅛
Atl Sec Corp.	300	11⅞	11	11 +	1
Auto Vot Mch	200	6¼	6¼	6¼—	⅛
Do vtc	900	14⅜	13¼	13¼—	1⅜
Avia Corp Am	900	25	24	25 +	2
B					
Bliss Co	100	16	16	16 —	⅜
Blue Ridge Co	2,800	5½	5½	5⅝+	⅛
Do cvt pfd.	500	38¾	37¾	37¾—	¼
Bourjois Inc.	1,000	9	8½	9 +	⅜
Brax Tr & Lt	1,100	26⅝	26¼	26⅝+	⅜
Buck P L	100	45¼	45¼	45⅛	....
BuffN&E P pf	100	26½	26½	26½+	⅛
Bulva Wat pf	100	29¼	29¼	29¼—	....
Burco Inc	500	⅝	⅝	⅝	....
Do wars	100	⅜	⅜	⅜	....
Do cvt pfd	10	35½	35½	35½	....
C					
C A M Co vtc	100	¼	¼	¼+	⅛
Can Marc W.	11,400	4¼	3½	4¼+	⅜
Carib Syne n	900	1⅜	1⅜	1⅜+	⅛
Centrifu Pipe	100	7½	7½	7½	....
Cent St Elec	7,100	10⅝	10⅛	10⅝+	⅛
Cent St Elec	100	63	63	63	....
Cent P Sec A.	1,000	18½	18	18½+	⅛
Chain Str Stk.	500	11⅝	11⅜	11⅝—	⅛
Ch Phe All...	500	15⅝	15⅝	15⅝+	⅛
Cleve Tract.	100	9	9	9 +	⅛
Cities Serv	12,800	20	19½	20 +	¼
Cl Keon Lts.	300	10½	10⅜	10½+	⅛
Cohn Rosen	200	8	8	8	....
Colum Synd.	100	⅞	⅞	⅞—	....
Colon Oil	1,100	2⅜	2⅜	2⅜	....
Col Oil & Gas	600	6¼	6¼	6¼—	⅛
Com & Sv w.	9,000	2¼	2¼	2¼+	⅛
Com Edison.	20	249¾	249¾	249¾+	3¼
Com & Tunnel	400	⅜	⅜	⅜	....
Com Wat Ser.	6,200	10⅝	10	10¼+	⅛
Con Cop Min.	800	2⅞	2⅞	3 +	⅛
Con Laun Corp	1,600	14¼	14	14¼+	⅛
Con Sh B c pf	200	45	43⅝	45 +	⅝
Cord Corp	37,000	11⅜	10⅝	11⅜+	⅝
Cor & R pf A	100	41	41	41	....
Creole Synd.	100	3¼	3¼	3¼	....
Cresson Gold.	100	⅛	⅛	⅛	....
Crocker & Pa	2,300	14	13¼	13⅜+	⅜
Crown Cent.	400	½	½	½	....
Curtis Wr w.	4,200	⅝	½	½+	....
D					
Dayton Air	900	½	½	½	....
Deere & Co	800	37⅞	36⅝	36⅝+	⅜
De Forest Rad.	3,600	5	4¾	5 +	⅛
De Hav old.	200	3½	3½	3½	....
Det Aircraft.	3,200	2¼	2	2 +	⅛
Diamond Shoe	100	24½	24½	24½	....
Doug Aircraft.	1,200	18½	18½	18½+	⅛
Driver Harris.	200	40	39⅝	40 —	⅜
Duquesne Gas.	1,700	6¼	6	6¼	....
Durant Mot.	2,100	2¼	1⅞	2 +	⅛
Duval Tex Sul	600	2⅜	2½	2⅜+	⅛
E					
E States P B	2,900	16⅞	16¼	16½+	⅛
East Util A.	100	4½	4½	4½—	⅛
Eisler Elec	200	4¼	4¼	4½	....
El Bond & Sh.	92,000	58	53⅞	58 +	4¼
Do pfd	100	105	105	105	....
Do cv pfd.	200	94	94	94	....
El Pow Assn.	100	18½	18½	18½+	⅛
Do A	300	18¼	18¼	18¼	....
El P&L o w.	200	34⅜	34⅜	34⅝+	⅜
El Shareholder	400	14⅜	14	14⅜+	⅜
Do pfd	100	85½	85½	85½—	1¼
Empire Steel.	400	1⅛	1⅛	1⅛	....
Emp Pr Ser A	100	3¼	3¼	3¼	....
Eur El db rts	500	2½	2½	2½	....
F					
Fajardo Sug.	20	37½	37½	37½—	1
Fiat deb rts.	400	⅛	⅛	⅛	....
Flintoke Co.	100	8½	8½	8½	....
Ford M Can A	1,500	27⅜	26⅜	27 +	⅝
Ford Mot Fr.	100	9¼	9¼	9¼	....
Ford Mot Ltd.	8,400	17⅞	17½	17⅝—	⅜
Fore Fabrics.	200	3⅞	3⅜	3⅜+	1⅛
Fox Thea A.	400	5⅝	5⅝	5⅝	....
Frank Mfg Co	700	7¼	7	7⅛	....
G					
Gen Aviation.	1,700	10⅝	9½	10⅜+	1
Gen Bak Corp	400	¼	¼	¼	....
Do pfd	100	29	29	29 +	½
Do pfd cod	100	28⅜	28⅜	28⅜—	⅛
G Elec rets.	100	11	11	11 +	⅝
Gen Fireproof	200	24¼	24¼	24½	....
GG&E6%cvpB	200	68⅝	68	68⅝—	⅛
Gen Ldy Mc n	300	⅜	⅜	⅜	....
Gen Rlty & U	1,600	30	29¼	30	....
Glea Com Har	300	3½	3	3	....
Globe Und	400	8½	8½	8½	....
Goldblatt Br.	50	19	19	19	....
Gold Center M	200	1½	1½	1½+	⅛
Gold Sachs A	800	8¼	8¼	8¼	....
Gold Seal Elec	1,900	1⅜	1⅜	1⅜+	⅛
Gramaphone	100	9¾	9¾	9⅞+	⅛
Graymur Corp	100	28	28	28 +	⅛
Gt A&P new.	40	225	224½	225+	4
Gulf Oil Pa.	800	71⅞	70½	71⅝+	⅝
H					
Haxeltine Corp	100	20¾	20½	20¾—	1
H WalkerG&W	400	8⅛	8	8⅛	....
Hud Bay M&S	1,200	5⅝	5½	5⅝+	⅛
Hygrade Food	100	3¼	3¼	3¼	....
I					
Imp Oil Can.	100	17⅛	17⅛	17⅛+	⅛
Ind Ter Oil A	100	16⅛	16⅛	16⅜	....
Inland Util	600	2¼	2¼	2¼	....
Ins Co N Am	200	61⅞	61⅞	61⅞	....
Insur Sec	200	8⅝	8⅝	8⅝	....
Intercon Petr.	300	½	½	½+	....
Int Petrol	400	14¾	14¼	14½	....
Int Sup Pow.	200	27⅞	27⅝	27⅞	....
Int Util A.	600	44	43⅜	43½+	2½
Do B	2,000	10⅝	10⅝	10⅝	....
Do war new.	700	4¼	4	4	....
Int State Equi	500	3¼	3¼	3¼	....
Do cv pfd.	100	32	32	32	....
Irv Air Chute	100	10¼	10¼	10¼	....
Ital Sup Pow	2,600	4⅜	3⅝	4⅜+	⅝
J					
Jero V Pow p	100	109	109	109	....
L					
Lily Cup	200	24	23½	24 +	1
Loews rts	500	22½	22½	22½—	⅜
Do war	900	2¼	2	2¼+	⅛
Lone Star Gas	200	27⅛	27¼	27¼	....
La L & E.	300	2	1⅞	1⅞	....
M					
Mavis Bottling	100	⅝	⅝	⅝	....
McNarr Stre.	200	9¼	9¼	9¼	....
Mead Johnson	300	97¾	97¼	97½—	⅛
Mem Nat Gas	500	11¾	11¾	11¾+	⅛
Mesabi Iron ..	100	1	1	1	....
Metal Min	100	⅝	⅝	⅝	....
MidSPet vtc A	800	4	3⅞	4 +	⅛
Do vtc B	200	1¼	1¼	1¼+	⅛
MidRoy cv pf	100	17⅝	17⅝	17⅝	....
Mid West Util	1,000	24⅜	24¼	24½+	⅛
Do A warsa.		2¼	2¼	2¼	....
Mid States	200	24¼	24¼	24¼+	⅛
Mining Co Can	100	2	2	2 +	⅛
Mo Kn Pipe L	500	6¾	6¾	6¾—	⅛
Do vtc B	500	⅛	⅛	⅛	....
Mountain Prod	400	5½	5½	5½	....
N					
Nathan Straus	100	7⅛	7⅛	7⅛+	⅜
Natl Avia	100	7¼	7¼	7¼	....
Natl Fam Stor	100	3¼	3¼	3¼	....
Natl Investors	1,000	6	5⅝	5⅞+	⅛
Na Sh Tm Sec	400	16⅜	16	16¼+	⅜
Natl Screen	100	24	24	24	....
N Sug Rf new	100	32¾	32¼	32½	....
N Un Rad Crp	1,000	4⅞	4¾	4⅞+	⅜
Nehi Corp	100	11	11	11	....
Newmont Min	1,300	56½	55	55⅝+	⅜
Niag Sh M D	700	8¼	8¼	8¼+	⅛
N Y Stm Corp	100	67	67	67	....
N Y Transit.	200	10⅜	10¼	10½—	⅛
Niag Hud Pw.	19,000	13⅞	13¼	13⅞+	⅛
Do A war.	4,100	2⅜	2¼	2⅜+	⅛
Do B war	100	7	7	7	....
Niles Bem Pd	700	21⅜	20⅝	21⅜+	1⅛
Nipissing Min.	300	1⅜	1⅜	1⅜	....
Noranda Min.	1,000	18½	17⅞	17⅞—	1
N Eur Oil Ctf	5,300	1¾	1¾	1¾	....
NIndPSv 6%p	50	100¾	100¾		....
N Sts Pw pfd	250	107	105¾		....
Novadel Agene	300	50¼	50	50¼+	⅛
O					
Ohio Copper..	700	⅝	⅝	⅝	....
Outboard B...	200	3¼	3¼	3¼	....
Over Sec Crp..	100	5½	5¼	5½+	⅛
P					
Pac G&El 1 pf	100	27⅜	27⅜	27⅜	....
Pac Pub Ser..	100	24½	23¾	24½+	⅛
Pac West Oil.	200	14¾	14½	14⅜—	⅛
Pandem Oil ..	100	⅛	⅛	⅛+	⅛
Pantpc Oil Vs	200	2	1½	2	....
Paramnt Cab..	100	3¼	3¼	3⅜	....
Penn Rd Corp	900	7⅞	7⅝	7⅞+	⅛
Pepperel Mfg.	80	77½	76½	78⅝—	2¾
Pilot Radio..	2,000	9¼	8⅝	9 +	⅛
Pitts Pl Glass	100	41½	41⅜	41⅝+	⅜
Plymouth Oil.	200	18⅝	18⅜	18⅝+	⅜
Polymet Mfg..	300	3⅝	3⅜	3⅝—	⅜
Pratt & Lmbt.	100	39½	39½	39½	....
Prince & Wh.	2,500	2	1⅞	1⅞+	⅛
Do pr	300	24½	23½	24⅛+	1⅜
Prod Roy	1,100	3	2⅞	3 +	⅛
Prudtl Invst..	600	12⅝	12	12⅝+	⅜
Pub Ut H wr	2,000	1⅞	1⅞	1⅞	....
Do x war....	400	6½	6½	6½	....
Do war	200	1⅛	1	1⅛+	⅛
R					
Reiter Foster..	100	1¼	1¼	1¼	....
Rel Int Corp..	100	5	5	5	....
Reynolds Invt..	300	1⅝	1¼	1¼	....

	Sales.	High.	Low.	Close.	Net chge.
Royalty Cp pfd	100	2	2	2	....
Rockld L & P	300	16⅝	16	16½+	1⅜
R-Royce Ltd pf	100	4	4	4	....
Roosevelt Field	200	1⅜	1⅜	1⅜	....
Russia Int....	4,300	5¼	4⅜	5⅛+	1⅛
S					
Safety C H&L	50	86	86	86	....
St Reg Paper	4,800	17¼	16⅜	17 +	....
Sazet Co	200	3½	3½	3½	....
Salt Creek Pr.	100	8¾	6¾	6⅝	....
Schultz Uniti .	300	⅝	⅝	⅝	....
Seaboard Util .	300	4⅛	4⅛	4⅛+	⅛
Sec Corp Gen.	100	25¼	25¼	25¼+	⅜
Sec L & Hdw	700	5⅝	5⅝	5⅝	....
Selberling Rub	300	6¼	6	6	....
Selected Ind .	800	4¼	4⅛	4⅛+	⅛
Do full pd ct	400	65½	65½	65½+	⅛
Sentry Saf C	2,400	2⅜	2½	2⅜+	⅛
Seten Leather.	100	6½	6½	6½	....
Shenandoah C.	800	6¼	5⅞	6¼+	⅛
Do cv pfd ..	500	35	33½	35 +	½
Sidney Blumm C	600	20	19⅞	19⅞+	⅜
Smith A O ..	10	160	160	160	....
So Cal Ed ris	3,800	2⅜	2⅜	2⅜+	⅛
So Penn Oil .	500	19½	19½	19½	....
South Corpn ..	700	4	3⅞	4	....
Sthw Gas Util	200	4¼	4	4	....
S O Indiana...	1,700	35⅜	35¼	35⅜+	⅛
S O Kentucky.	1,500	22⅜	22½	22⅜—	....
S O Ohio	100	54	54	54 —	1
Starrett Corp .	100	9¼	9¼	9¼	....
Sterling S ct..	1,100	12	7⅞	12 +	4⅜
Strauss B Str	700	2¼	2¼	2⅛+	⅛
StutzM C Am		22	22	22 —	3⅜
Sunray Oil ..	6,500	5	4⅝	5 +	1
Sun Invest ..	100	7	7	7	....
Swift Co	400	29½	29½	29½	....
Swift Intl	200	39¼	39	39¼	....
T					
Taggart Corp.	100	14¾	14¼	14¾+	⅜
Tampa Elec .	300	59⅝	58	59 +	2½
Teck T Gold .	400	7	7	7	....
Thatcher S C.	400	3	2⅝	3 —	⅛
Transcti A Tr	300	4¼	4¼	4¼	....
Tr Lux D Pic	800	8⅞	8⅝	8⅞+	⅛
Tri Con C ws	100	4¼	4¼	4¼	....
Triplex Saf G	100	8½	8½	8½	....
Tri Util Corp	100	28	28	28 —	⅛
Tubize A Silk.	13,000	11¼	4¼	10¼	....
Truna P Stra	200	13¼	13	13 +	1
U					
Unger F Cord	600	27	26¼	27 +	⅜
Un N Gas Can	400	14½	14	14	....
Uni Car Fast	100	6⅝	5½	6⅛+	....
United Chem ..	100	10	10	10	....
Do pfc pfd ..	100	22	22	22	....
Uni Corp ws	1,000	11	10⅜	10⅜+	⅛
Uni Founders	5,100	8⅞	8⅝	8⅞+	⅜
United Gas ...	19,400	107⅜	104½	105⅜+	⅛
Do pfd	800	93½	93	93⅜+	⅛
U S Elec P w	1,000	6	5⅞	5⅞+	⅛
Uni El Ser rts	100	⅛	⅛	⅛	....
Uni L & P A	6,800	30¼	29⅜	30¼+	⅜
Do cv pfd ..	200	101¼	101¼	101¼	....
Uni Stores ..	700	2⅜	2¼	2⅜—	⅛
US Foil B ...	300	7¼	7¼	7⅜	....
US Int Sec I p	200	54¾	53½	53¾—	....
Uni Verde Ext	1,100	9¾	9⅜	9¾+	⅜
Univ Pict	700	7	5	7	....
Util Equity ..	1,700	8¾	7⅝	8⅝+	⅛
Util Ind	1,400	8⅝	8¼	8⅝+	⅜
Do pfd	200	18½	18½	18½—	....
Util Pow ...	5,600	14¼	13⅜	14 +	⅜
Do ctfs	100	25	25	25	....
V					
Vacuum Oil ..	1,500	66½	66	66¼—	⅛
Van Camp P	800	4⅝	4⅝	4⅝	....
Venez Petrol.	1,100	1¼	1	1 —	⅛
Vick Finance.	100	6⅝	6⅜	6⅝+	⅛
W					
Walgreen Co .	400	28¼	26⅝	28¼+	3
WatsonJW Co	100	18	18	18	....
West Air Exp	800	18½	16⅞	18⅛+	2½
Williams R C.	200	11⅜	10⅞	11⅛	....
Willow Cafe .	100	3⅜	3⅜	3⅜	....
Zonite Prod....	300	11⅝	11½	11½—	⅛

*Ex dividends. ‡Ex rights.

DOMESTIC BONDS.

Thous.	High.	Low.	Close.	Net chge.
2 Ala Pw 4½s '67	98½	98½	98½+	⅛
5 Alum Cp 5s '52	104¼	104¼	104¼—	⅛
5 Alum Ltd 5s '48	99½	99½	99½	....
15 Am Cm P 6s '40	78	78	78	....
12 A G & E 5s '28	98⅝	98½	98⅝—	⅛
15 Am P L 6s '16	105⅝	105⅝	105⅝—	⅛
25 Am R M 5s '48	96¾	96	96¼	....
15 do 4½s '33	97½	97⅜	97⅜—	⅛
24 App Gas 6s '41	71	71	71	....
15 do 6s '41	71⅝	71⅜	71⅜—	⅛
25 Ark P & L 5s '56	97⅜	97¼	97¼+	⅛
5 do new	97	97	97	....
12 Asso El 4½s '53	90	89⅝	90 +	⅛
2 A G & E 5½s '77	92¼	92⅛	92⅜—	⅛
12 do 5½s '38	71¼	71	71⅛—	⅛
15 do 5s '68	77	76¼	77 +	½
18 do 5s '50	76⅝	76	76½	....
22 do 4½s '49	68	67⅝	68 —	⅛
15 A T U 5½s '44	88⅝	88½	88⅝+	⅛
2 B T C 5s A '55	103⅜	103⅜	103⅜—	⅛
1 Bo C G 5s '47	103	103	103	....
5 Bir Gas 5s '59	96⅜	96¼

Finance

Chicago Sunday Tribune.

THE WORLD'S GREATEST NEWSPAPER

Commerce

FEBRUARY 22. 1931. A * PART 2—PAGE 7.

HEAR U. S. FARM BOARD BEGINS TO UNLOAD WHEAT

Rumor Brings Drop in Old Crop Months.

All leading stocks and commodity exchanges and banks will be closed tomorrow in observance of Washington's birthday, which occurred 199 years ago today—Sunday. The Chicago Board of Trade will be closed, but the live stock market will remain open.

BY CHARLES MICHAELS.

Reports that the federal farm board has started to dump its holdings of cash wheat were in circulation on the Chicago Board of Trade yesterday and were instrumental in causing a decline in futures toward the last, the old crop months finishing unchanged to ⅝c lower with March, 79⅝c, and May, 82¼c, while the new crop deliveries were off ⅜@⅞c with July, 68⅞c, and September, 68⅝c.

In answer to a request for information as to how authentic the reports of sales of hard winter abroad by the farm board were the Uhlmann Grain company received the following from their New York office, quoting one of the leading exporters: "Bunge confirms sales at both Antwerp and Rotterdam which figure about 10c per bu under the Chicago May futures, f. o. b. the gulf. Quantity not known. Farm board denies sales, but Bunge positively confirms the transactions at this price. Further in their denial they claim to have bids equal to 8c under, which Bunge states is positively not true."

Winnipeg Wheat Breaks.

There was considerable liquidation by scattered longs in the Winnipeg wheat market on the reported sales of cash wheat by the farm board, numerous selling orders being received from Chicago and the Canadian market closed 1⅝c lower with July at 65c. Reports of rains in parts of Oklahoma, Kansas, Colorado, and Nebraska also had some effect in all of the leading North American markets, and the forecast for over the week-end held out promise of general precipitation this side of the international line.

As Chicago May wheat closed at 82¼c, and the farm board was said to have sold at about 10c under this figure it would indicate a price of around 72¼c at the gulf, or 2¼c under Kansas City May, and about 6c over the May delivery in Liverpool. The latter finished ⅞@1d lower for the day with July, 67⅝. Buenos Aires was ⅝@⅞c lower with May at 52⅝c.

Export demand for Manitoba wheat was lacking and no sales of consequence were reported. Liverpool cables said Russia was offering liberally while milling demand seemed satisfied for the time being.

Grains Lower for Week.

Grain markets fluctuated in an erratic manner during the last week and while strong early the finish was unchanged to ⅝c lower on the old crop deliveries of wheat while the new were ½@1c lower, the latter on July as compared with a week ago. Corn was ⅝@1⅝c lower with March selling at a new low for the season. Oats finished ⅜c lower to ½c higher as compared with the previous week. Rye showed pronounced strength and was ⅞@1⅝c higher than a week ago. Lard finished 2½c lower to 5c higher and bellies 20c lower for the week.

Scattered commission house liquidation was on in corn futures due to the continued slow shipping demand and further liberal offerings of cash grain to come here from other terminals. Buying against bids checked the decline but the close was at net losses of ½@⅝c with March 61⅝c to 61⅝c; May, 64¼c to 64⅝c; July, 66¼c to 66⅝c, and September, 65⅝c to 65⅝c.

Purchases of 120,000 bu winter shelled corn were reported made to come here from other terminal markets, while the country sold 12,000 bu, and buyers turned down offers of grain from other terminals equal to the amounts bought. March corn sold down to 61⅜@61⅛c during the day, a new low for the season. Buenos Aires closed ¼@⅝c lower.

March Oats Weaken.

March oats were under pressure from scattered longs and closed ⅝c lower while cash houses bought March and sold May at 1c difference. The deferred futures unchanged to ¼c lower with March, 32½c; May, 33⅝c; July, 33c, and September, 33⅝c.

Spreading operations furnished a good part of the trade in rye, the latter being bought against sales of corn. Final trades were unchanged to ⅛c lower with March at 39⅝c; May, 42⅝c, and July, 42⅞c.

Finds Basic Industries Are Now Making Headway

The Mid-Month Review of Business, issued by the Irving Trust company of New York says it is significant that the number of new companies which took out charters in New York state in January was the largest since last March; also that some appropriations for advertising are reported to have been increased. "It is now certain," the review says, "that a number of the country's basic industries have made headway recently, and among those which registered advances during January were iron and steel and automobiles."

Reserves Decision on Move to Inspect Firm's Books

New York, Feb. 21.—Supreme Court Justice Alfrew H. Townley has reserved decision on a motion of Richard Reid Rogers, attorney and stockholder of the American Tobacco company, for a writ of mandamus to inspect the company's books. In the motion filed yesterday, Rogers charged officials of the company with attempting to give themselves a $30,000,000 bonus through sale of stocks to themselves at a price below actual worth.

Sees Increase in Protests on Deflation

BY SCRUTATOR.

Perhaps the soldiers' bonus legislation, the dispensing of millions in losses by the government in the wheat market, and even the demands of politicians with their ears close to the public voice that huge sums be hurled out in public works are reflections of a deeper and little discussed protest against deflation.

Certainly there is a large group who hold this view. They are, it appears, getting along with their demands. As late as Friday the senate suggested by resolution to President Hoover that he call an international conference to agree on the restoration of silver as money. That, too, is a step toward a halting of deflation that has been going on for a decade; it may even be a step toward an inflation.

No attempt is being made in this writing to guess whether the restoration of silver in any degree—and the suggested basis is rather moderate, to fix the value of silver at about one-fortieth that of gold by the ounce—would or would not be advisable for the world. It can only be stated that the absolute sovereignty of gold as a money metal has existed for a short era in the world's history and that free-silverites did not all die out when Bryan was defeated.

Seen Natural Sequence.

We are having, of course, a recurrence of a phenomenon that appears at intervals after almost every major war. It is a demand for a debtors' and a sellers' money, and naturally follows when an inflation period is succeeded by a long continued time of deflation. The farmer protests because the wheat with which he pays debts contracted when wheat was $2 a bushel brings him only 60 cents, and he has to deliver more than three bushels to pay for the one he borrowed. It is inherently human that he should and probably inevitable that he demand action even if that action be unwise.

Financiers, from Secretary Mellon down, are set rather strongly against the bonus legislation. They see it for what it is, a move toward inflation, and they distrust all such movements. They have seen the wrecking of currency and property values in Germany and Russia by deliberate inflation carried to an infinite degree and know how serious these events were. They prefer to have depressions wear themselves out, and they rightly fear to see any disposition to tinker with hard money growing up.

At least three prominent financiers can be recalled who have stated recently a belief that the proper thing now is an admission that lowered price levels in commodities must be met by lowered price levels in finished manufactures and in wages. There is a strong opposition to this, although some acute observers maintain that the present conditions are forcing some acceptance of the doctrine.

May Start Inflation.

The bonus money, to be borrowed at 4½ per cent, may give us a period of inflation within the next year. Several ex-service men have told the writer that they intend to take the cash and buy securities with it. A half billion dollars of real money thrown into the markets might make something of a boom. Whether it could spread much further is doubtful. The last stock boom ran along for five years against a commodity price level that was on the whole downward.

Unsupported by further action, any inflation from the bonus money probably will be short. The agitation for the restoration of silver as money is much more important. If this agitation gets beyond the going-to-have-a conference stage and a program is actually outlined, we may have again campaigns for public office fought out on the hard and easy money question.

Undoubtedly some stiffening in the wholesale price indexes would hasten the return to better business conditions. It would do more, and quickly, than a reduction in prices of goods and labor that are out of adjustment with the whole level. It has yet to be demonstrated that things are enough under control to be handled that way. It can be said with some safety that protest against deflation is fully as loud as the demand to let things alone.

Says Manitoba Has Lost $3,000,000 on Wheat Pool

[Chicago Tribune Press Service.]

WINNIPEG, Man., Feb. 21.—Premier John Bracken, in his budget speech here, announced that the province of Manitoba has lost over three million dollars in guaranteeing seven Canadian banks against advances made to the Manitoba wheat pool on the 1929 wheat crop. Bracken thought securities of the pool held by the government would eventually repay losses. Saskatchewan lost $12,500,000 as their share of the guarantee to banks, but Premier Anderson claims assets of the pool held by the Saskatchewan government amply cover the loss. These include terminal and country elevators of the pool running to nearly a thousand buildings.

PROSPECTS OF GOLD SHORTAGE COME TO FRONT

Institute Hears Both Sides of Question.

[Chicago Tribune Press Service.]

New York, Feb. 21.—The question of whether or not the world is faced with an approaching shortage of gold, and, if so, what steps should be taken to meet the problem, continues to agitate bankers and economists. During the last week a number of conflicting opinions on the subject have been made by experts here and abroad.

The American Institute of Mining and Metallurgical Engineers, in convention here, heard papers on both sides of the question—by those who predicted an acute shortage by 1943 and by those who held that the improved use of credit and the shifting positions of the nations as gold producers made concern over the outlook unnecessary.

Prominent European bankers, meeting in Paris last week, discussed the problem and concluded that the present difficulties occasioned by the maldistribution of gold would disappear as soon as long term credits start flowing to those nations in need of such help.

The discussion of the gold problem has been crystallized lately by the publication of the first and second interim reports of the gold delegation of the financial committee of the league of nations. In these reports the delegation has admitted the likelihood of a gold shortage in the future and proposed means of maintaining an adequate rate of credit expansion in the face of inadequate gold supplies.

Most Striking Feature.

The most striking of these proposals was that the legal reserve requirements of the central banks of the world should be reduced so that credit may be free to expand without the restraint which the need for protecting gold reserves imposes.

This suggestion was sharply challenged by Benjamin M. Anderson Jr., economist of the Chase National bank, speaking before the graduate class of economics and business of the University of Chicago.

The practical consequence of any early adoption of proposals such as those made by the gold delegation, Dr. Anderson asserted, would be renewed excessive credit expansion and further diminution of the liquidity of general bank credit, leading to a real shortage of gold. The fundamental solution of the comparative shortage of gold, he said, is to be found in increasing the mobility and the liquidity of goods through the reduction of tariffs and other restrictions on international trade.

Dr. Anderson expressed particular objection to the statement made in the report of the gold delegation that "it is impossible to lay down any general rule" regarding the reserve ratio required by a central bank.

Offers General Rule.

"I offer a general rule," he said. "It is that the volume of cash reserves needed is a function [A] of the general liquidity of bank assets, and [B] of the variability in the volume of bank liabilities."

The solution to the problem of a scarcity of gold, should it arise, was declared by George R. Roberts, vice president of the National City bank and a member of the league of nations gold delegation, to rest with the increasing utilization of credit.

Mr. Roberts, speaking before the American Institute of Mining and Metallurgical Engineers, emphasized the declining use of gold as currency. He said that while total clearings in 191 clearing houses for 1929 amounted to $726,884,632,647, the highest average amount of gold in the gold settlement fund at Washington was only $600,000,000, approximately one-seventh of the country's stock of monetary gold.

While the discussion of the gold shortage problem continues active the majority of experts are now agreed that it is not likely to become an immediate pressing question. The fall of wholesale prices during the past year has brought them to levels where the supplies of new gold likely to become available for money will probably meet the demand for a much longer period than they would had the former price levels been maintained. This, at least, is the view of the gold delegation itself and one with which Dr. Anderson and other bankers are ready to agree.

N. Y. Produce Exchange to Trade in Bonded Wheat

Establishment of a new futures market for trading in Canadian bonded wheat has been approved by the board of managers of the New York Produce exchange and trading will be inaugurated early next month.

UNITED STATES HAS 40% OF THE WORLD'S GOLD SUPPLY

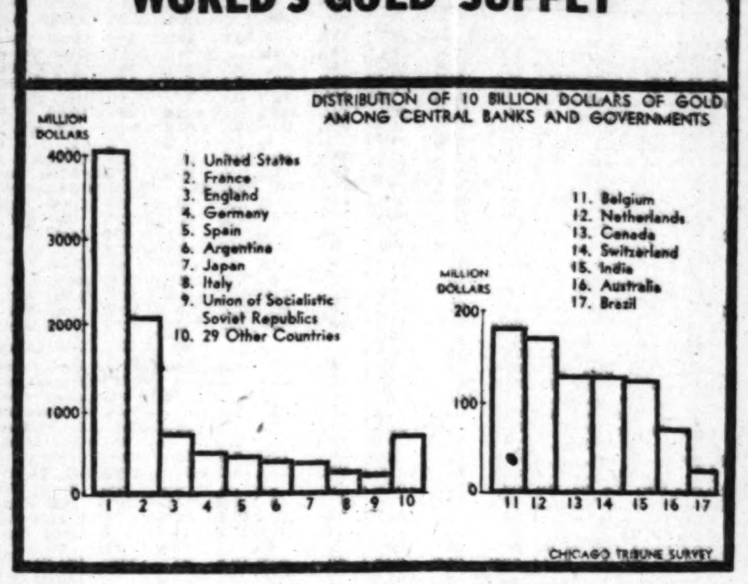

PRICE OF SILVER RISES A CENT IN SHARP UPTURN

Relief Plans Bolster Up Sentiment.

New York, Feb. 21.—(AP)—A few rays of sunshine in the form of activity on both sides of the Atlantic toward resuscitating silver pervaded the two most important markets for the precious metal today to precipitate the sharpest upturn of the year in its depressed price.

Silver sold for 27¼ cents an ounce in the New York market, an advance of 1 cent from yesterday, and was quoted in London at 12 7-16 pence, a rise of ¾ penny. This compares with an average price of 52.99 cents in 1929.

Sentiment toward the precious metal which only recently sold at 25⅝ cents an ounce, an all time low record, was bolstered by the accumulation of evidence indicating the world has been aroused to action, and may do something to help the plight of the metal, which represents the tangible wealth of a good portion of its population, and therefore has an important influence on buying power.

Passage by the United States senate of a resolution asking President Hoover to take the initiative in calling an international conference with respect to the uses and status of silver was coincidental with a similar proposal of the executive committee of the international Chamber of Commerce meeting in Paris.

Another heartening development was the report of the American bureau of metal statistics showing that production of the white metal in 1930 in the six countries supplying 87 per cent of the world output was the smallest in at least four years.

The drop in production tends to lessen the spread between the supply and demand and is regarded as important to any efforts made to stabilize the price of silver in the world market. The 1930 figures as compiled by the bureau, reveal a total production in the six countries of 211,428,000 ounces, against 227,880,000 ounces in 1929.

The United State remains the leading silver producing nation in the world, with a total output in 1930 of 50,234,000 ounces compared with 33,447,00 for Canada, 105,204,000 for Mexico. Others included in the total are Peru, 16,634,000; Australia, 8,854,000, and Burma, 7,055,000.

American Furniture Mart Earnings Hold Up Well

Earnings of the American Furniture Mart last year were only slightly less than in 1929. Net income for 1930, after all charges, was $343,681, equivalent after preferred dividends to 23 cents a share on 339,100 common shares. No dividends were paid on the common stock but $79,693 was added to surplus. Net income for 1929 was $361,045, equivalent to 21 cents a share on 400,000 common shares.

Standard of New York Cuts Tank Wagon Prices

New York, Feb. 21.—The Standard Oil Company of New York has reduced tank wagon prices of gasoline one cent throughout its New York and New England territory, but no change is being made in service station prices. This is a change from the upward tendency of wholesale gasoline prices on the Atlantic seaboard in recent weeks. The Gulf Refining company also has reduced the tank wagon price one cent a gallon.

CHICAGO BANK STOCK PRICES IMPROVE ON INCREASE IN DEMAND

Chicago bank stock, after selling off rather sharply early in the week, improved in later trading last week on a large demand. First National, after selling at 485, off 9 points, improved to closing transactions between 490 and 493. Foreman-State National, after sales at 390, was in demand at 400, with offerings at 405. Continental Illinois Bank and Trust improved from early sales at 375 to 388 bid, 391 asked.

Northern Trust sold off from early sales at 485 to low and closing transactions between 478 and 482. Terminal National Bank of Chicago was traded in between 45½ and 47. People's Trust and Savings was in supply at 355 without attracting buyers, off 5 points. Union Bank of Chicago sold down 5 points to 150, at which price additional stock was wanted with offerings at 155.

Harris Trust and Savings was 25 points easier at 525 to 540. Central Trust Company of Illinois—off 5 points—was quoted 252 bid, 255 asked. Numerous buyers were in evidence for National Bank of the Republic, which held steady at 73 bid, 75 asked.

In the miscellaneous group Chicago Title and Trust company, after early sales at 437, was in demand at 439 with offerings at 443, up 2 points. Chicago Daily News common was slightly higher at 19⅝ to 20½, and the preferred was a point higher at 90⅝ to 91½.

WEEK'S TOTAL OF FAILURES MOUNTS TO 722

New York, Feb. 21.—Commercial failures for the week totaled 722, for six business days, compared with 534 for five days last week and 585 for the six day period last year, R. G. Dun & Co. reports. Of this week's defaults, 455 had liabilities of more than $5,000 each.

Commercial failures during January showed an increase over the corresponding month of 1930, due in a very marked degree to insolvencies among small trading concerns. Defaults last month totaled 3,316, with liabilities of $94,608,212, compared with 2,759 defaults, with liabilities of $61,185,171, for January, 1930.

Weekly Debits Increase, Reserve Bank Reports

Debits to individual deposit account reported to the Federal Reserve bank of Chicago for the week ended Feb. 18 by 217 banks in 38 leading clearing house cities in the Seventh federal reserve district aggregate $1,125,656,000, an increase of 6.6 per cent compared with a week ago ($1,055,761,000). Compared with the corresponding week of last year ($1,633,477,000), a decrease of 31.1 per cent was shown.

Foreign Trade Experts Will Gather Here

Plans for the foreign and domestic trade convention to be held in Chicago Feb. 27 have been completed by the Illinois Manufacturers' association and the United States bureau of foreign and domestic commerce.

Leading business men and trade authorities are scheduled to address the one day conference, which will be held in the Hotel La Salle.

Dr. Julius Klein, one of the country's foremost authorities on international trade, will discuss the world trade outlook at the evening meeting of the convention. Dr. Klein is assistant secretary of commerce. His talk will be concerned chiefly with the world trade prospects in relation to American business.

Latin American Trade.

Some of the other topics which will come under the range of discussion will be Latin American trade, credits, and financing, the Canadian outlook, export advertising, the Russian situation, and the foreign market for machinery.

The Canadian outlook will be treated by Lynn W. Meekins, American commercial attaché in Ottawa. George R. Meyercord, president of the Meyercord company, will discuss foreign credit and methods of preventing losses. Mr. Meyercord is president of the American Manufacturers' Foreign Credit Underwriters.

A motion picture exhibition of the $23,000,000 waterworks project in Athens and Piraeus will be shown at the noon meeting by G. E. Hines, vice president of Ulen & Co., New York engineering company. John E. Otterson, president of the Electrical Research Products, Inc., will exhibit the latest developments of sound motion pictures in industry and business at the evening meeting.

Export Trade.

Various phases of export trade will be discussed at the afternoon meetings by the following speakers: E. M. Fisher, export manager, Fairbanks, Morse & Co.; George W. Doonan, manager of the foreign department of the Central Trust Company of Illinois; George J. Eder, chief of the Latin American division of the United States bureau of foreign and domestic commerce; Frank B. Amos, director of the overseas division of George Harrison Phelps, Inc.; Walter H. Rastall, chief of the industrial machinery branch of the foreign and domestic commerce bureau.

Charles E. Herrick, president of the Brennan Packing company and chairman of the foreign trade committee of the Illinois Manufacturers' association, will preside at the morning session. The presiding officer at the afternoon meetings will be W. M. Curtis, vice president of the Automatic Electric company.

Sponsors of the convention believe that the gathering will aid in stimulating interest in foreign trade on the part of business men of the state. The foreign trade of Illinois now amounts to $250,000,000 yearly and offers one of the most fertile fields for increasing local business, it is stated. An increase in the foreign trade of the state, it is pointed out, will help the employment situation.

REPORTS RISE IN DEMAND FOR PACKER HIDES

After dullness during the early part of last week activity developed in domestic packer hides, but at lower levels, Dun's says in its weekly review of the hide market.

Chicago reported sales of around 150,000 hides, mostly steers, and buyers gained an advantage of about one-half a cent on the turnover. One tanning interest was credited with taking 50,000 hides, while a western tanning-shoe manufacturer, having been out of the market for some time, absorbed 25,000.

Apart from the enlarged dealings in packer material, business in hides this week lacked outstanding features. The leather trade, however, reflects some improvement, while advices from the footwear industry stressed the point that retailers are believed to be working very close to stocks.

SUMMARY OF THE DAY'S MARKETS

CHICAGO.

STOCKS—Firm. Waukesha Motor rises 8 points.

WHEAT—Easy; closed unchanged to ⅞c lower; March, 79⅝c; May, 82¼c; July, 68⅝@68⅞c; September, 68⅝@68⅝c. Winnipeg, 1⅝c lower; May, 68⅝c; July, 65c. Farm board said to have sold wheat abroad at low prices.

CORN—Easy. Terminal markets offer cash grain freely; futures, ½@⅝c lower; March, 61⅝@61⅝c; May, 64⅝@64¼c; July, 66⅝@66¼c; September, 65⅝@65⅝c.

CATTLE—Irregular; steady on good steers; others off 25@50c for week; at new low for season. Receipts, 100; estimated for Monday, 14,000.

HOGS—Steady; top, $7.60; bulk of sales, $6.70@7.40. Receipts, 6,500; estimated for Monday, 59,000; for week, 190,000.

SHEEP—Steady. Receipts, 8,000; estimated for Monday, 30,000.

PRODUCE—Spot butter and eggs unchanged; storage standards, February lower, 25⅝c; March, 25c; storage packed April, lower, 20c. Idaho potatoes unchanged; March, $1.60; April, $1.68.

NEW YORK.

STOCKS—Higher. Auburn Auto moves up 11¾ points.

COTTON—Irregular. Chicago futures, 3 points higher to 4 points lower; New York, unchanged to 3 higher; New Orleans, 1 higher to 3 lower; spots unchanged, New York, 11c; New Orleans, 10.70c; Galveston, 10.80c; Houston, 10.75c.

WHAT FIFTY STOCKS DID

ADVANCES.

Air Reduction	4½	Int Tel & Tel	1
Allied Chem	½	Johns Manville	2⅞
Am Can	3⅜	Montgom Ward	⅝
Am For Pow	3⅝	N Y Central	3
Am Pow & Lt	2⅝	N Y N H & H	2¼
Am Smelting	3⅛	North Amer	1¼
Am Tel & Tel	⅝	North Pac	1½
Am Tobacco B	3	Penn R R	½
Atchison	1⅝	Pub Serv N J	1¼
Auburn Auto	11¾	Pullman Inc	⅝
Balt & Ohio	1⅜	Radio Co	1⅜
Beth Steel	1⅜	Sears Roebuck	⅞
Case J I	½	Southern Pac	½
Chi & N W	1⅝	Southern Ry	1⅝
Chi R I & Pac	1⅝	Stand Gas & El	2
Chrysler Motors	1⅝	Union Carbide	1
Coca-Cola	1¼	Union Pac	2¼
Cons Gas	1⅛	United Corp	1⅝
Eastman Kodak	3⅝	U S Steel	⅞
Elec Pow & Lt	2⅛	Vanadium	1¼
Gen Electric	1	Western Union	3½
Goodyear Rubber	3⅝	Westghse Elec	1⅜
Houston Oil	6⅛	Woolworth	⅞

DECLINES.

Armour Ill pfd	2⅛	St L & S F	1
Nash Motors	⅝	Stand Oil N J	⅛

HOW STOCKS PERFORMED

	Yesterday	Friday
Number of advances	416	451
Number of declines	148	166
Number of stocks unchanged	114	140
Total stocks traded in	678	757

HALSEY-STUART CO. REPLIES TO BLAINE ATTACK

New York, Feb. 21.—(AP)—Answering an attack by Senator Blaine in Washington today, representatives of Halsey-Stuart & Co. of Chicago, investment firm, made public a telegram to show it had offered to open its records to a senate committee.

The message, dated Jan. 19 and addressed to counsel for the committee, said: "We would be pleased to open our files and records at any convenient time during business hours to duly appoint representative of committee upon request."

Speaking before the senate in support of bills to regulate the sale of securities and foreclosure of mortgages in the District of Columbia, the Wisconsin Republican said that through the failure of Halsey-Stuart & Co. to show its books to a senate committee, the firm "stands convicted as one of the greatest vultures in the investment field." Blaine's attack was directed at the investment firm's connection with financial operations of the Wardman Properties, Inc., of Washington, D. C., which announced it could not meet interest on its bonds March 1.

U. S. TREASURY STATEMENT

Washington, D. C., Feb. 21.—The following is a statement of the condition of the United States treasury on Feb. 19:

Income to date this year	$2,058,337,160
Income to date last year	2,314,628,604
Decrease	$256,291,444
Outgo over income this year	$319,042,650
Outgo over income last year	193,400,329
Increase	$125,642,321
Balance general fund today	$160,374,275
Balance previous day	161,126,693
Decrease	$752,418

FRESH DISPLAY OF ENTHUSIASM BOOSTS STOCKS

Prices Surge Upward to High Levels.

YESTERDAY'S AVERAGES

	High.	Low.	Last.	Net chge.
25 railroads	94.37	93.28	94.24	+ .90
25 industrials	245.93	241.10	245.34	+3.65
50 stocks	170.15	167.19	169.79	+2.28

Holiday year ago.

BY FRED HARVEY.

New York, Feb. 21.—Nothing succeeds like success, particularly with an up-and-going stock market. And the one now current at Wall and Broad streets certainly has been going up very successfully. It rose one to more than 11 points today on the crest of a recurring buying wave that embraced every group of the list in its sweep and carried any number of the more active issues up to new high prices levels for the year.

And the remarkable part of it was that the fresh display of bullish enthusiasm like its day-to-day predecessors of the last week and beyond had practically nothing in the way of news as a stimulant. True, Wall street was feeling good over the prospects that the country will get by without the long threatened extra session of congress and the added prospect that the veteran bonus bill, admittedly destined to pass over the president's veto, will release more buying power in the form of borrowed funds and thus help to grease the wheels of reviving business, but the budget was just as bare as ever of items to evidence talk of returning prosperity.

There were reports of increasing activity among the automobile makers at Detroit, but no figures to back them, and a rumor gained currency for a while that copper had been advanced to 10½ cents, but this was later denied.

Auburn Rises 11¾ Points.

Another spectacular rise in Auburn Automobile featured the short but lively trading session. This brilliant merrymaker scored a net gain of 11¾ points to a new high for the movement and the tip was out that the stock had considerable distance yet to go before reporting the objective set by the interests who are guiding its destinies marketwise for the time being.

The new upturn was accompanied by reports that the company has perfected a new free-wheeling or similar device and that it was negotiating with a big motor company for the use of its apparatus on a royalty basis. Successful consummation of such negotiations, it was industriously pointed out, would add to the company's earnings power. Chrysler and one or two others followed the lead of Auburn for gains of a point or so, but realizing came into the group at times and the close found several issues showing small losses in the day.

American Can assumed the leadership of the pivotals group, advancing steadily throughout the session. The finish found it with a net gain of 3⅜ points. United States Steel, General Electric and others were active and ruled generally at better price levels, but had to wade through considerable profit taking at times. Electric was up a point at the close while Steel had eased back from its new high for the year to its Friday night closing level.

Utilities Improve.

Allied Chemical, which cut out such a hot pace for the climbers yesterday

[Continued on page 9, column 2]

AN ATTRACTIVE SPECULATION

"LOW-PRICED SHARES"

A five year fixed trust representing an interest in twenty-five high grade, low priced stocks.

Listed on Chicago Curb
Approximate market, 9

Send for interesting circular describing possibilities for large profit.

WALTER FREEMAN & CO.
Investment Securities
111 W. Washington St. CHICAGO Phone Randolph 8140

A Comparative Analysis of NORTH AMERICAN TRUST SHARES
(The Largest Fixed Investment Trust)
with the securities you now hold, will probably result in the exchange of a portion of your present holdings for North American Trust Shares.

WITTBOLD SECURITIES CO.
Member Chicago Curb Exchange
134 North La Salle St.
State 7500

Kindly send me comparative analysis of the securities on the attached list, with North American Trust Shares.
Name....................
Address.................. T 2-22

U. S. Engineer Office, P. O. Box 667, Vicksburg, Mississippi.—Sealed bids will be received at this office until 10 o'clock a. m., March 10, 1931, and then opened, for constructing approximately 3,051,000 cubic yards of earthwork on the east bank of the Mississippi River, in Mississippi, and approximately 3,015,000 cubic yards of earthwork on the south bank of the Arkansas River, in Arkansas.

OPPORTUNITY
Distributors of Household Appliances

WE NOW present ready for the market our newest products, "The Little Mann" Kitchen-size Gas Incinerator and the Basement Type "Handy Mann."

MARK THIS PROPHECY—These, we are sure, will revolutionize sanitation.

The old method of handling garbage and refuse is going out of style. Large profits will be made by distributors and dealers of these appliances. Here is a valuable franchise, an attractive proposition, with a big market ready and waiting.

Our Sales Director will be in Chicago soon, to interview and appoint a Distributor and several dealers in this territory for our complete line of Portable and Built-in Incinerators.

WRITE FOR INTERVIEW DATE
All Correspondence Confidential

"The Little Mann" for the Kitchen

"The Handy Mann" for the Basement

KELLOGG MANN & CO., Inc.
323 GROTE ST. BUFFALO, N. Y.

COCHRAN & McCLUER INVESTORS

Get this FREE

Our 50th Anniversary Gift Offer

SINCE 1881, thousands have purchased millions of of Cochran & McCluer real estate bonds, unsolicited (we employ none). We recognition of our direct

In commemoration of our sary—as a mark of app regular customers, and as come to new investors—w this Wahl-Eversharp Wri purchaser of our securi cash or on payment plan niversary offer is in effect pen and pencil in beautif ber, and attractive gift b

Investments may be $100 or more. A first pa as $10 entitles you to this Phone, call or mail coup

Conv

MAIL T

COCHRAN & McCL
40 N. Dearborn St.,
Please send me, with literature about Anniversar offer and your book. (No salesman will call.)
Name
Address
City

Cochran & M
40 N. Dearborn St., Chica
Established

AUTO ACCESSORY SHARES IMPROVE IN TRADING HERE

Utilities Move Slower in Chicago Market.

BY THOMAS FURLONG.

Trading in the short session on the Chicago exchange yesterday continued to center in the motor accessory shares with several of the leading issues reaching new top quotations for the year. Utility stocks which customarily account for the bulk of the business in the Chicago market moved within a narrow price range on a reduced volume of transactions.

Except in the instance of Waukesha Motor which was whirled up eight points on light trade the grains recorded by the automotive stocks were small. In several cases, as in Cord, the improvement was sufficient to establish new high prices for the stocks. The gyrations in Waukesha follow recent reports of increased bookings and a bettered outlook for future business.

Leads in Volume.

Bendix led the group in volume of sales with a turnover of approximately 21,000 shares. The final price of 24¾ topped by a fraction the year's previous high quotation for the stock. Motine was another of the less active stock which rung up a good gain. The issue advanced 2½ points on sales involving 800 shares.

The radio stocks which held a prominent place in the trading during the 1929 bull market have enjoyed something of revival during the last few days. This activity continued yesterday with Unit corporation National Union, Raytheon and Ceco enjoying a demand that they have experienced infrequently during the last year. Gains of around a point each were made by the issues. Grigsby-Grunow, the old time leader of the radio stocks was a bit stronger at 4¼ on transactions of around 2,200 shares.

Among the miscellaneous stocks which advanced a point or so were U. S. Gypsum, Electric Household and Utilities Power and Light. Insull issues were fractionally higher as a rule on dull trade.

Stock Values Rise.

The continued improvement in the general market is reflected in the comparative market values of representative stocks. According to a tabulation by Otis & Co. the market value of fifty representative issues gained $97,219,076, or 3.9 per cent, during the last week. These stocks at the closing prices yesterday had a total value of $2,556,162,108 as compared with $2,488,943,032 at the end of the preceding week.

Compared with a year ago the same stocks shows a shrinkage in market value of $703,699,418 or 21.38 per cent. On Feb. 21, 1930, the stocks had a value of $3,289,861,256.

Chicago Daily News Gives Accounting on 1930 Income

A consolidated income account of the Chicago Daily News, Inc., the Daily News Printing company, and WMAQ, Inc., for the year ended Dec. 31, 1930, has been mailed to stockholders.

The income and surplus account for the year ended Dec. 31, 1930, with comparisons, follows:

	1930.	1929.
Gross revenues.....	$13,613,405	$14,547,161
Exp., incl depcn, gen & taxes, bad debts etc.	11,655,587	11,867,751
Net operat profit...	1,957,818	2,679,410
Oth inc, interest, etc	86,618	*61,289
Total income.....	$ 2,044,438	$ 2,740,093
Fed inc taxes, etc..	1,055,435	1,303,898
Net income.....	$ 989,002	$ 1,376,804
Pays on pfd stock..	428,778	428,475
Surplus for year..$	560,224	$ 948,329
Surplus Dec 31, '29	4,327,982	.....
Surplus Dec 31, '30	4,888,206	.....

The consolidated balance sheet of Dec. 31, 1930, compares as follows:

ASSETS.

Current—		
Cash	$ 307,240	$ 230,776
Cash—rental acct...	240,057	.....
Accts & notes rec, less reserve.....	1,212,015	1,631,844
Capital notes rec..	224,892	.....
Inventories	423,499	428,458
Accrd advances.....	28,230	24,607
Invests in The C D Inc., 5% debs at cost).....	43,481	3,858,702
Held by trustees for asscts—	125,679	152,229
Rec other cos.	18,500	*163,184
Marketable bonds depos in escrow—at cost)	82,650	.....
Fixed assets	.....	.....
Companies.....	82,650	.....
Bldg, chgs, etc.	632,259	614,980
Prepd prop (incl tax, mch, etc).	.....	.....
Def, 5.75% less reserve.....	13,708,571	13,098,771
Goodwill, etc.....	12,280,000	12,280,000
Total assets.....	$29,417,081	$23,735,980

LIABILITIES.

CURRENT AND ACCRUED LIABILITIES.

Notes payable.....$	800,000	$2,067,963
Accts payable....	481,035	.....
Accrd roll.....	32,796	180,904
Taxes.....	280,893	276,250
Def INCOME & SPECIAL RESERVES.		
Unearned subscr inc	10	.....
Reserves for 6% & 7% pfd divs	1	.....
Reserves for com div	1	6,120,000
Reserves for taxes, int due & accrd.....	331,	.....
Reserves for depcn..	4,430,000	.....
Reserves for contgncs		
Reserves for sinking fund 6% debentures—	12,432,000	16,608,500
Capital STOCK (no par value).		
Preferred.....		
Common.....		
Surplus.....	10,125,000	10,125,400
Earned surplus.....	4,888,206	4,447,378
Total liabilities.....	$29,417,081	$23,735,980

Notes receivable.
Building.
Accounts payable.
Trade Chicago Daily News 5 per cent first mortgage sixteen 5½ per cent bonds. Shares of common and 61,254

...g House Banks ...line in Deposits

...21.—(AP)—The weekly ...the New York clearing ...: Total net demand ..., $6,638,000 decrease; ...average), $26,818,000 ...week ending today. ...arings week ending ...1,491.

...pments Show ...uring February

...ments from Lake Erie ...furnaces during the ... February totaled ...rp decrease from the ...orted for the corresponding ... last year.

NEW YORK BOND TRANSACTIONS

Saturday, Feb. 21, 1931.

Total sales, par value.....$5,500,000 — Total sales 1931 to date....$409,200,000
Year ago .....8,600,000 — Total sales 1930 to date....365,800,000

DOMESTIC.

UNITED STATES GOVERNMENT WAR LOANS.

Sales in thou. Issue—	High.	Low.	Last.	Net chge.	Bid.	Asked.	Yield.	Feb.21 1930
8 Liberty 3½s 1932-'47.....	101.25	101.22	101.24	+.2	101.22	101.24	2.13	99.14
10 Liberty 1st c 4½s '32-'47..	102.26	102.26	102.26	....	102.26	102.30	1.95	100.31
1 Liberty 1st c 4½s reg.....	102.21	102.21	102.21	+.1	.....	.....	.....	.....
73 Liberty 4th 4¼s '33-'38....	103.22	103.20	103.22	+.2	103.20	103.22	2.80	101.6
25 U S Treas 4s 1944-'54.....	107.8	107.8	107.8	—.2	107.4	107.10	3.34	106.29
2 U S Treas 3¾s 1940-'43....	101.10	101.10	101.10	—.11	101.12	101.20	3.17	.....

Note—Fractions on United States government bonds, including net changes, are quoted in thirty-seconds of 1 per cent.

FOREIGN.

No. thous.	High.	Low.	Close.
20 Purity Bak 5s '48...	86	86	86
5 ReadCoal&IrnerB 97 ..1923	102	102	102
15 Repl&s cnl 5s '40..	89	88½	89
1 Richfield Oil 6s '44..	65	65	65
2 Rio Grande 4s '40..	2	2	2
17 RiArk&L 4½s '34..	100¾	100¼	100¾
3 StL&M&S g 5s '31....	101	101	101
10 do 4s R&GD '33....	100	99½	99¾
9 StL&SFpf&sA'50	87	87	87
13 do 4½s '78....	93¾	83	83½
2 StLSou cou 4s '32..	100¾	100¾	100¾
4 StP&RCSU 4½s '41..	98½	98	98½
3 StPM&M c 4s '33....	98¾	98¾	98¾
1 St P U S 5s '72....	110	110	110
12 Scand A L c 6s '55..	16½	16½	16½
5 ScandaDFin 4s '39..	12	10½	10½
7 Shell U Oil 5s '47..	85	84½	85
13 do deb 5s '49 w w....	87¾	87¼	87¾
9 Shubert Thea 6s '42	24¼	23½	24¼
2 SiemAmSPF 5s '49 ..	102¾	102¾	102¾
13 Sinclair Oil 7s '37..	100	99½	100
3 do 6½s '38....	95½	95	95
3 do crude 5½s '38....	101¾	101¼	101¾
6 SouPac 4½s '08....	98½	98	98
10 do 4½s '69 w w....	98¾	98¾	98¾
3 do col tr 4s '49....	96¾	96¾	96¾
11 do rfg 4s '55.....	97¾	97	97
20 do Ore L 4½s '77...	101¾	100¾	100¾
5 Sou Ry 6s '56.....	112½	112½	112½
29 do con 5s '94.....	109¾	109¾	109¾
2 do gen 4s '56.....	88¼	88	88
20 Std O N J 5s '46..1033/8	103¾	103¾	103¾
8 Std O N Y d 4½s '31.100	100	100	100
7 Stevens Hotel 6s '45 63¾	62½	62½	62½
49 TexCor 5s '44.....	100¼	100	100¼
7 T&P g&r 5s D '80.. 98¾	98¼	98¼	98¼
10 ThirdAv adj 5s '60. 30¾	30	30	30
5 TrumbullSt 6s '40..	100	100	100
1 UnPac 4½s 1967....101¾	101¾	101¾	101¾
2 do 1st 4s 1947.....	99¾	99¾	99¾
10 do rfg 4s 2008....	96¾	96¾	96¾
20 do 4s 1968	93¾	93¾	93¾
10 UnDrugInc 5s '53..	99¼	99¼	99¼
2 UnLiteRe 5½s '47.. 86	86	96	96
6 UtahP&L 5s '44....	102	102	102
1 UtilP&L 5½s '47....	80	80	80
5 do deb 5s '59 ww.. 73¾	73¾	73¾	73¾
5 VaRy 5s 1962.....	107½	107	107
1 VaRy&P 5s '34.....	103¾	103¾	103¾
6 Wabash 1st 5s '39..104½	104	104½	104½
10 do 2d 5s 1939.....	101¾	101¾	101¾
26 do 5s B 1976.....	92¾	92¼	92¾
5 Walworth 6s '45....	75	75	75
19 WarnBP cv d 6s '39 69¾	69¾	69¾	69¾
3 WPennPw 5½s '53.100¾	100¾	100¾	100¾
8 WestMd 4s 1952.....	82	82	82
1 WNY&P 1st 5s '37.103¾	103¾	103¾	103¾
2 WestPac 5s '46.....	94	94	94
3 WestUn gold 5s '60.103¾	103¾	103¾	103¾
3 WhSt 5½s '48.....	102½	102½	102½
2 do 1st ref 4½s '53 90¾	90¾	90¾	90¾
9 WhiteSM sf 6s '40 31	31	31	31
2 WickSp cv 7s '35 ctf 84½	84½	84½	84½
4 Wils&Co 1st 6s '41.101	100½	101	101
1 WinArms 7½s '41.. 42¾	42¾	42¾	42¾
16 Youngs&T 5s '78..102¾	102¼	102¼	102¼

No. thous.	High.	Low.	Close.
5 Colomb M B 7s '46 65½	65½	65¼	65¼
9 do 6½s '47	63	62½	62½
1 Cologne 6½s '50.. 81½	81½	81½	81½
66 Cons Ar sf 6½sA'58 77¾	76½	77¾	77¾
2 Cordoba City 7s '57 65	65	65	65
2 Cordoba Prov 7s '42 79½	79½	79½	79½
3 Costa Rica 7s '51.. 77	76½	77	77
6 Cuba P W 5½s '45.. 78¾	78¼	78¾	78¾
4 Cund s f 6½s '59 57½	57¼	57½	57½
2 Czecho-Sl Rep 8s '51.111	110¾	111	111
6 Denmark 4½s '62.. 96¾	96¾	96¾	96¾
1 Dept Bk 6s '32 ct 98½	98½	98½	98½
13 D Price Pw 6s '66.104¾	104	104	104
1 Duitsche Ind 6s '67.102½	102½	102½	102½
2 Estonia 7s '67..... 59½	59½	59½	59½
10 Fiat db 7s '46 x w 87¾	87¼	87¾	87¾
3 Finland 6s '45..... 88¼	88¼	88¼	88¼
5 do ext 6½s '50..... 90¾	90¼	90¾	90¾
1 Fram I D 7½s '42.108	108	108	108
4 Frankfort 6½s '53.. 81¾	79	81¾	81¾
5 FrenchRep 7½s '41.126½	126½	126½	126½
2 do 7s '49.....121½	121	121	121½
2 Gelsen Min 6s '34.. 93¼	93¼	93¼	93¼
1 Ger Cn Ar Bk 7s'50 86¾	86¾	86¾	86¾
8 do 6s '60 July..... 79	78½	79	79
30 do 6s '60 Oct..... 78¾	78	78¾	78¾
6 do 6s '38..... 84¾	84	84	84¾
50 Ger Wst Ln 7s '49.103	102½	102¾	102¾
130 do Int 5½s '65..... 77¾	77¾	77½	77½
2 GerGnEl 6½s '40 x w 94	94	94	94
2 do 6s '48..... 87	87	87	87
2 Gd Hope I&S 7s '45 90	90	90	90
6 Gt Cn EP Jap 7s'44 99¾	99¾	99¾	99¾
22 do 6½s '50..... 95	94¾	95	95
11 Greek Govt 7s '64..102	102	102	102
17 do 6s '68..... 88½	87¾	88½	88½
5 Hamburg St 6s '46 82¼	82¼	82¼	82¼
4 Helsingfors 6½s '60.. 87½	87½	87¾	87¾
10 Hungary 7½s '44..101¾	101¾	101¾	101¾
2 HunLMt 7½s A '61.. 88	88	88	88
5 do 7½s B '61.....	88	88	88
18 Hung Mun 7½s '45 88½	88½	88½	88½
1 do 7s '46..... 82½	82½	82½	82½
22 Ilseder Steel 6s '48.. 75	74	75	75
1 Industrial Bk Jap 7s '57 95	95	95	95
1 Marseilles 6s '34..104¾	104¾	104¾	104¾
6 Medellin 6½s '54.... 46½	46½	46½	46½
14 Mexico 5s '45 asst.. 10¼	10	10	10
26 do 4s '04-'54 asst.. 7¼	7¼	7¼	7¼
22 Milan 6½s '52..... 86¾	86¾	86¾	86¾
2 MonteMin 7s '37 x w 95¾	95¾	95¾	95¾
1 Montevideo 6s A '59 75¾	75¾	75¾	75¾
2 New So Wales 5s '57 56	56	56	56
5 do 5s '58.....	56	56	56
6 Norway Kgd 6s '43.103¾	103¾	103¾	103¾
3 do 6s '44..... 105½	105½	105½	105½
8 do 6s '52..... 102¾	102¼	102¾	102¾
35 do 5s '63..... 101¼	101¼	101¼	101¼
3 Nor Mu Bk 6s '67.100¾	100½	100¾	100¾
15 Nor Hy El 5½s '57.100¼	99¾	100	100
4 Nuremberg 6s '52..... 73	73	75	75
30 Ori Dev Ltd 6s '53 99	99	99	99
14 do deb 5½s '58..... 92¾	92¼	92½	92½
2 Ont Pw Ser 5½s '50 91	91	91	91
2 Oslo 5½s '63..... 98½	98½	98½	98½
2 Panama R 6½s '53..102¼	102¼	102¼	102¼
1 do 5s '63..... 87	87	87	87
3 Paris Ly & M 7s '58.107¼	106¾	107½	107½
2 do 6s '58.....104¾	104¾	104¾	104¾
2 Pernambuco 7s '47.. 58	58	58	58
3 Peru 6½s '60..... 51	49½	49½	49½
9 do 6s '60..... 30	29½	30	30
6 do s f 6s 2d '61.... 29½	29	29½	29½
11 Poland 8s '50 90	90	90	90
90 do 7s '47..... 81½	80¼	81½	81½
1 Por Ali Cy 8s '61 .. 70¼	70¼	70¼	70¼
1 Prussia 6½s '51 ..... 80¼	80	80½	80½
3 Queensld 5½s '57.... 75¾	75¾	75¾	75¾
17 do 6s '47..... 87	87	89	89
3 Rh Un 7s '46 x war 88	88	88	88
1 Rh Wst E P 6s '52.. 82¾	82¾	82¾	82¾
1 do 6s '53 ex war .. 80¼	80¼	80¼	80¼
3 do 6s '55 ex war .. 80	79¾	80	80
6 Rio Gr d Sul 7s '46 54	53½	53½	53½
15 do s f 6s '68..... 45	44	44¾	44¾
7 do 6½s '53 ..... 59½	58¾	59¼	59¼
9 Rome 6½s '52..... 87¾	87¼	87¾	87¾
18 Roy Du 4½s '45 w w 91¾	91½	91¾	91¾
2 Santa Fe Arg 7s '42 81	81	81	81
4 Sao Paulo Cy 8s '52 70	69½	70	70
5 do 6½s '57..... 54¾	54¾	54¾	54¾
3 Sao Pau Sta 8s '50.. 73½	72¾	73½	73½
1 do 7s '42..... 82½	82¼	82½	82½
3 Sax P W g&r 6½s'51 47	47	47	47
1 Seine Fr 7s '42..107½	107½	107½	107½
5 Serbs C & S 8s '62.. 92¾	91½	92	92
2 do 6s '62..... 81¾	81	81¾	81¾
1 Silesia El 6½s '46.. 73	73	73	73
8 Sweden K 5½s'54..105¾	103	105	105
5 Tokio Cy 5½s '61 .. 92¾	92½	92½	92½
35 Tokio El Lt 6s '53 . 90½	90¼	90½	90½
1 Tolima 7s '47..... 62	62	62	62
1 Ujigawa El P 7s '45.100½	100½	100½	100½
23 UnKngGB&I 5½s ... 37.107	106¾	106¾	106¾
12 U Stl Wks 6½s A '51 77¼	76¾	76¾	76¾
2 do 6½s A '47..... 75½	75¼	75½	75½
17 Uruguay 7s '46 ...100¼	100¼	100¼	100¼
1 do Pub Wks 6s '64.. 81	80¾	81	81
3 Venetian M B 7s '52 97	97	97	97
2 Vienna s f 6s '52 .. 88½	88¼	88½	88½
9 Warsaw 7s '58 63	63	63	63
16 Yokohama 6s '61 .. 98½	98¼	98½	98¼

WILL SEEK PROMPT PASSAGE OF HOLDING COMPANY RESOLUTION

Washington, D. C., Feb. 21.—(AP)—Chairman Parker of the house commerce committee today followed introduction of a resolution for interstate commerce commission control of railroad holding companies with the announcement he would seek passage at this session.

Parker said he expected quick committee approval. His action raised the possibility that the closing days of congress might find it occupied with railroad legislation, but it was problematical whether the resolution could be put through both houses before March 4.

The senate interstate commerce committee considered another phase of the transportation problem in approving a resolution for a study of all forms of interstate transportation, with particular reference to competition with railroads.

The Parker resolution is expected to find little sympathy among powerful railroad groups, but they have complained frequently of late of increasing competition on the part of motor vehicles and barge lines.

Demands have been made for interstate commerce commission regulation of motor carriers, and protests against government aid to the federal barge lines have been expressed.

The resolution Parker introduced today carried out a suggestion he made yesterday in making public the result of his committee's study of railroad ownership.

The findings were summarized by the statement that 14 railroad groups control 210,000 miles of the 260,000 mileage of first class roads. Two of the largest of these groups, the Van Sweringens and the Pennsylvania system, have used holding companies in their expansion, the report said. The Alleghany corporation was described as the principal holding corporation of the Van Sweringens, while the Pennsylvania has used its affiliate, the Pennroad corporation, the report asserted, to increase its extensive holdings.

LOOKING AHEAD WITH BUSINESS

Aggregate returns of 537 large corporations which have reported 1930 earnings to date, show a level of income equal to 66 per cent of the high total reported for 1929, a compilation by Standard Statistics company shows. For 423 of these companies, the survey says, comparable figures are available for the last four years, and combining these units, 1930 returns amounted to 77 per cent of 1928 levels and 88 per cent of the total for 1927.

The American Brass company has advanced prices ¼ cent a pound on all products except copper tubes. The advance followed a rise of ¾ cent a pound in copper yesterday and brings the prices in line with the 10¼ cent level for copper in the domestic market.

An increase of 15 per cent in production schedules of the H. H. Franklin Manufacturing company, automobile makers, for February and March has been authorized by H. H. Franklin, president. Unfilled orders in dealers' hands are reported currently larger than at any time since last June.

Sales of a leading brand of cigarets by the American Tobacco company in January increased 246,249,000 over January, 1930. In the same month last year sales of the same brand increased 638,210,000 over January, 1929. In January this year production of cigarets for domestic consumption by the entire industry declined $40,023,523 cigarets from January, 1930.

The Baltimore and Ohio railroad will spend approximately $35,009,000 for improvements in 1931, according to F. X. Millholland, assistant to the senior vice president. This sum is approximately triple that set aside for improvements and additions in the previous year.

Inquiries for railroad equipment this week have been more frequent than recently. Among the queries were the following. The Baltimore and Ohio asking for bids for five baggage and mail, oil electric rail motor cars; the Kansas City Southern seeking prices on four baggage and mail cars, and E. H. Wilson and company of Philadelphia inquiring for twenty to thirty gondola cars.

Baldwin Locomotive works has received a $575,000 order for five locomotives from soviet Russia and an order for five mallet type freight locomotives from the Western Pacific railroad.

CATTLE HIDE IMPORTS.

New imports of cattle hides during 1930 were approximately 32 per cent less than the previous year, the current bulletin of the New York hide exchange shows.

FINANCIAL NOTES

A total of more than $9,000,000 in bonds has been turned in to the George M. Forman Realty Trust under the exchange plan of the bondholders' advisory committee. The bonds involved total $14,500,000, and those of the outstanding remainder are coming in daily, William G. Lodwick, president of the realty trust, stated.

Permission to issue and sell $8,000,000 in 4½ per cent bonds was sought from the interstate commerce commission yesterday by the Pere Marquette railroad. The securities will evidence expenditure made by the railroad since 1926 on improvements and betterments to its lines.

Brunswick-Balke-Collender company will retire 50,000 shares of common stock acquired in the open market last year, reducing common outstanding to 450,000 shares from 500,000, according to reports in La Salle street.

NEW YORK PRODUCE EXCHANGE STOCKS

	Sales.	High.	Low.	Last.
Am Corpn	200	6¾	6¾	6¾
Anal Gas wts ..	100	1⅝	1⅝	1⅝
Badgad	1,500	1.34	1.28	1.33
Chem Research..	200	4¼	3⅞	4¼
Det and Can T	500	3⅜	3⅜	3⅜
Fuel Oil	300	6¾	6¾	6¾
Hamilton Gas ..	1,000	4¾	4¾	4¾
Hamilton Gas vt	1,100	5	4¾	4¾
Int Rust Iron ..	4,200	1.07	1.01	1.01
Iron Rite	200	3	2½	3
Kane Stra No...	100	1¼	1¼	1¼
Wildun Min	200	7⅞	7	7
Kinner Air new	300	3⅜	3½	3⅜
MacFadden	100	18½	18½	18½
Majestic Hschld	300	4½	4¼	4½
N Am Tr Shares	700	6¾	6¾	6¾
Railways	300	2.25	2.25	2.25
Seaboard Ut wr	400	15⅜	14⅞	15⅜
Sherritt	300	⅝	⅝	⅝
Shoriw and Tel	200	1.15	1.15	1.15
Sup Copn A.....	300	1⅝	1⅝	1⅝
Tr Std Oil A ..	600	7⅞	7⅞	7⅞
Trust Std Oil B	100	6¾	6¾	6¾
Zonda Gold ...	500	.23	.23	.23
Sales, 14,345 shares.				

Houston Oil Co. Reports 1930 Income of $1,655,337

Consolidated net earnings of Houston Oil company of Texas and its wholly owned subsidiary, Houston Pipe Line company, for 1930 showed net income of $1,655,337, compared with $1,731,469 for 1929. Net for 1930 was equal to $1.01 a share on the outstanding shares of new common stock of $25 par value. On the basis of 250,000 shares of $100 par value common outstanding before the splitup and the 10 per cent common stock dividends, earnings on the common for 1930 would be $4.47 a share, compared with $4.77 a share in 1929.

CORPORATION EARNINGS

NATIONAL POWER AND LIGHT.

Net income equivalent to $1.99 a share on 5,447,919 common shares, as against $2.17 a share on 5,434,727 shares in 1929.

DOMINION STORES, LTD.

Net profit of $530,808 after depreciation and federal taxes, against $590,549 in 1929.

SENECA COPPER MINING.

Seneca Copper Mining company reported for the December quarter net loss of $95,442 after charges, compared with a net loss of $58,233 in the fourth quarter of 1929. For the year 1930 net loss amounted to $533,743, against net loss of $287,970 in the previous year.

GENERAL BOX.

General Box corporation reported for last year net loss of $14,568 after all charges, as compared with net profit of $370,767, equal after preferred dividends to $1.67 a share on 140,005 common shares, for 1929.

CHAIN BELT.

Earnings for 1930 were $514,710, compared with $845,408 for 1929. On a share basis earnings were $4.29 on 120,000 shares no par value common stock, compared with $7.04 in 1929.

NORTHAM WARREN.

For the year ended Dec. 31 reports a net profit of $807,014, after charges and federal taxes, equal after dividend requirements on $3 preferred stock to $3.47 a share on 192,500 shares common, against $727,900, or $3 a share, in 1929.

BOWER ROLLER BEARING.

Reports for the year ended Dec. 31, 1930, net profit of $442,915 after all charges and federal taxes, equal to $1.84 a share on 239,701 shares capital stock. This compares with a net profit of $240,986, or $1 a share, in 1929.

INTERLAKE STEAMSHIP.

For 1930 had net profit of $1,702,907, equal to $3.08 a share, compared with $2,612,874, or $4.73 a share, in 1929.

RELIANCE MFG. OF OHIO.

Net income for 1930 was $225,909, equal to $2.82 per share of common, against $643,435, or $6.71 a share, in 1929.

ALLEGHENY STEEL.

For last year net profit was $1,610,292 after charges and federal taxes, as contrasted with $3,311,492 in 1929.

SUPER MAID.

Sales for 1930 will show a decrease of about 30 per cent from those of 1929, when they amounted to $5,783,774 according to Roy W. Wilson, president. He also stated that the Dec. 31, 1930, balance sheet would show a ratio of current assets to current liabilities of 5.35 to 1.

HAYES BODY.

For 1930 a net loss was $852,606 after depreciation, interest and other charges, compared with a net loss of $245,045 in 1929.

LA SALLE EXTENSION.

Gross earnings for 1930 were $4,291,953 and net profit of $167,396. In 1929 gross business of the university was $4,708,016. The decrease in gross for 1930 was $416,063, or 8.8 per cent. Surplus as of Dec. 31, 1930, amounted to $1,089,183, as compared with $956,780 for 1929, an increase of $132,392, or 13.8 per cent.

LION OIL REFINING.

For the year ended Dec. 31, net loss was $536,016 after all charges, including depreciation, depletion and writeoffs, against net profit of $1,184,479 reported by the company for 1929, after all charges, including federal taxes, equal to $4.30 a share earned on 270,000 shares of capital stock outstanding.

INVESTORS' GUIDE

Inquiries must bear the signature and address of writer. Answers of public interest will be published; those not of general interest will be mailed if stamped, self-addressed envelope is inclosed. Address letters to Investors Guide. Answers are based upon information which The Tribune believes correct, but beyond care in securing it The Tribune assumes no responsibility

Sunday, February 22, 1931.

[Copyright: 1931: By The Chicago Tribune.]

Some Things to Keep in Mind When Considering Fixed Trusts.

New fixed trusts are constantly being organized to add to the already large number on the market. This is a reflection of increasing demand for this type of security. It appears to have struck the public fancy.

Most fixed trusts are built around one central idea—giving the investor an opportunity to acquire in one purchase equity in stocks of a number of leading American companies. The organizer of the trust picks what he believes to be the best stocks, deposits them with a trustee, and then sells equity in the deposited unit in small pieces. In choosing stocks some trust organizers appear to lean heavily upon John Moody's stock ratings.

Although many fixed trusts exhibit a striking similarity there are important differences. Here are a few questions that the prospective buyer of fixed trust shares might well ask:

Who are the sponsors of the trust?

What have they got in the portfolio?

What is the market for the shares?

What is their loan value?

What provisions are made for the elimination of holdings that may prove unprofitable later on?

What is the spread between the actual book value of the shares and the price at which they are offered? The difference represents commissions, odd lot charges, fees, expenses and profit for the seller.

The elimination provisions are important. Some fixed trusts are more rigid than others. If the trust terminates many years hence it is well if the trust agreement makes possible the sale in time of a stock included in the portfolio should that stock deteriorate. It is hardly wise to assume that merely because a stock can be rated "A" today that it will still be an "A" stock in ten, twenty or thirty years.

In addition to the investment opportunities they offer the better grade fixed trusts are performing an indirect service of benefit to the small investor. By frequent publication of their portfolios they are telling the public what men who should know something about securities regard as the more conservative listed stocks.

To many an amateur who has been basing his stock purchases on hopes, hunches and hearsay this has been something of a revelation.

MONEY AND EXCHANGE

Money in Chicago firm, 5@6 per cent on collateral, 3½@3¾ per cent over the counter; commercial paper, 2⅝@3¼ per cent; bankers' acceptances, 1⅝@1½ per cent. Chicago clearings yesterday were $67,200,000, compared with $90,300,000 a week ago.

NEW YORK MONEY MARKET.

NEW YORK, Feb. 21.—(AP)—Call money steady, 1½ per cent all day. Time loans steady; 60 days, 1¼-1½; 3-4 months, 1¾@2; 5-6 months, 2¼@2½ per cent. Prime commercial paper, 2½@2¾ per cent. Bankers' acceptances, unchanged. Bar silver, 27¼c.

FOREIGN EXCHANGE.

Closing rates on foreign exchange in amounts of $25,000 and over between banks as quoted by the Continental-Illinois Bank and Trust company Chicago:

London—	Feb. 21.	Feb. 20.	Wk. ago.	Yr. ago.
Cables ..	485.75	485.66	485.69	486.00
Checks ..	485.54	485.47	485.53	485.50
Paris—				
Cables ..	3.92⅞	3.92¼	3.92	3.91
Checks ..	3.91⅛	3.92⅛	3.91⅞	3.90¾

The following quotations are for checks:

Italy	5.23¼	5.23⅜	5.23¼	5.23⅛
Belgium ..	13.94	13.94	13.93	13.92½
Holland ..	40.12	40.11	40.12	40.10¾
Denmark ..	26.73	26.73	26.73	26.75
Sweden ..	26.76	26.75½	26.75½	26.81½
Norway ..	26.73	26.73	26.74	26.72¾
Spain	10.55	10.65	9.98	12.45
Germany ..	23.76	23.75½	23.76	23.85½
Austria ..	14.11	14.11	14.14	14.12
Poland ..	11.25	11.25	11.25	11.25
Greece	1.29½	1.29½	1.29½	1.29½
Rumania ..	.80	.80	.80	.80
Jugo Sl...	1.77	1.77	1.77	1.76¼
Finland ..	2.52	2.52	2.52	2.51⅜
Canada ..	*.10	.00	.00	††.00
Argentine	33.20	33.05	31.90	37.76
Brazil				11.40
Hongkong	23.25	22.70	22.85	38.50
Shanghai	29.25	29.00	29.25	48.50
Japan	49.55	49.55	49.55	49.25
India	36.05	36.05	36.05	36.40
Bulgaria ..	.73	.73	.73	.74
Chile	12.25	12.25	12.25	12.15
Singapore	56.37	56.37	56.37	56.63
Hungary ..	17.54	17.54	17.54	17.50

*Per thousand discount. †Per thousand premium. All other quot

LONDON UNEASY OVER OUTLOOK ON POLITICS

Uncertainty Dominates Stock Market.

BY SIDNEY CAVE.

[Chicago Tribune Press Service.]

LONDON, Feb. 21.—Political uncertainty dominated all departments of the London stock exchange this week. Chancellor of the Exchequer Snowden's renewed warning of the gravity of Great Britain's financial position increased the nervousness of investors generally. Budget fears and taxation caused a noticable flood in selling with British government securities bearing the brunt of the attack.

The gilt edged market was evidently convinced that a considerable additional taxation on unearned incomes is to be imposed, a view which was chiefly responsible for this week's wave of liquidation in British funds, combined with fears of waning British credit.

Some fairly large blocks of stocks were pressed for sale, both from home and foreign sources, bringing disinclination on the part of the dealers to take the stocks on their books. Quite a wide range of prices were quoted, not usual in stocks of the first rank; for instance, the funding loan at one time was quoted on the basis of a point margin between the buying and selling price and transactions were negotiated with some difficulty.

Seek Foreign Investments.

Declines at the end of the week amounted to as much as 3 points, some instances being on conversion loans and consols 4s were notable.

Exchanges into foreign investments have been appreciable indicating fright on the part of many investors. The 5 per cent war loan has shown the best resistance against prevailing conditions, but even this security, which is considered among the safest of the stocks on the market, showed an appreciable fall for the week.

Authoritative city circles are leaning to the viewpoint that political and budget fears, as invariably is the case on the London Stock exchange, are being overdone, but the fact remains that nervousness is increasing and in the present jumpy state, the market's slightest development which can be construed as at all adverse, brings an immediate spasm of liquidation and lessening confidence.

The money market is worried too with the recent sharp depreciation in sterling in terms of dollars and francs. Persistent city gossip concerns further threatened depreciation of sterling but it is argued that maintenance of money rates in London at higher levels should afford sufficient support and resumption of gold exports is not expected, at any rate in the near future.

Exhibit Better Tone.

Cheif overseas centers, being less influenced by political, domestic and national financial problems, are evincing better tendency to recover, some of the few bright spots of the week being provided by securities in which Wall street, Paris and Amsterdam are largely interested.

The commodity market showed signs of improvement, tin especially sharply recovering on governmental approval of the principle of restriction and the statement that the quota scheme will be enforced from March 1. In this the Federated Malay states and the Nigerian government have agreed to coöperate with the Dutch East Indies and the Bolivian government.

The mining markets were the brightest section of the market, with gold shares the most prominent.

PARIS BOURSE QUIET

[Chicago Tribune Press Service.]

PARIS, Feb. 21.—The market was characterized this week by extreme calmness, but with a noticeable slackening of enthusiasm by both the public and the professionals. However, the bourse continues to show strong proof of its resistance to various depressing elements.

Unfavorable results in French foreign trade, the dismal predictions of Chancellor of the Exchequer Philip Snowden on the actual financial and economical conditions of Great Britain, and the threat of a revolution in Spain were factors which prevented the bourse from continuing to advance. Most traders were holding aloof and consolidating their gains of the last few weeks.

SAY CANADIAN AUTO DISCOUNT WILL HELP TRADE

WINDSOR, Ont., Feb. 21.—Gratification at the action of Canada in setting the discount rate at 20 per cent on motor cars entering Canada from the United States is expressed by leaders in the industry.

"This is the best news the border cities have received in many years," declared Malcolm G. Campbell, president of the Essex West Conservative association. "It will stimulate the motor industry and greatly accelerate auto sales throughout Canada. It means more employment to many border people."

John D. Mansfield, president of the Chrysler Motor Corporation of Canada, Ltd., said:

"It puts a totally different face on the auto situation. It will have a big beneficial effect on employment. Because it applies to high priced cars and to all makes it is particularly pleasing."

D. R. Grossman, president of Studebaker Corporation of Canada Limited, said:

"This will help the community and to us means Studebaker stays in Canada."

H. H. Henchel, president of General Motors Trucks and Parts, Limited, asserted:

"This will certainly help the whole industry. We will announce price reductions on our trucks just as soon as we learn the details."

RUBBER.

NEW YORK, Feb. 21.—(AP)—RUBBER—Futures closed quiet: March, 7.30c; May, 7.50c; July, 7.70c. New contracts—March, 7.38c; May, 7.60c; July, 7.8Oc. Spot smoked ribbed, 7⅝c.

AWARDS CONTRACT.

The New Kanawha Power company, a subsidiary of the Union Carbide and Carbon corporation, has awarded a contract to the Westinghouse Electric and Manufacturing company approximating $250,000.

NEW YORK STOCK TRANSACTIONS

Saturday, Feb. 21, 1931.
Sales sold today.................2,400,000
Year ago.............................Holiday

Saturday, Feb. 21, 1931.
Total sales 1931 to date........86,800,000
Total sales 1930 to date......114,800,000

[The figures in brackets after name of stock are the present dividend rate.]

-Prev.1931- High	Low	Div.yld. pct.	Bid	Asked	Description, div. rate, $s—	Sales	High	Low	Close	Net chge.
					A					
12⅛	9	...	10⅞	11⅛	Abitibi Pow & P...	900	11	10⅞	10⅞—	⅛
47	39	15.0	41	41½	Do pfd [6]...	600	42½	39⅝	42½+	2½
23	16½	7.0	23⅛	23¼	Adams Exp [1.60]	7,700	23¼	22⅝	23¼+	⅝
5⅛	2⅝	...	4	4¼	Adv Rumely...	4,900	4⅝	4	4 —	⅛
20⅛	11⅛	...	18	19⅝	Do pfd ...	500	19⅝	19¼	19⅝+	⅛
⅝	⅝	...	½	⅝	Ahumada Lead...	500	⅝	...	...	...
104½	92½	2.8	107⅞	107⅞	†Air Reduction [3]	17,000	107½	102⅞	107¼+	4½
10⅛	7⅝	6.0	9⅞	9⅝	Airwy El Ap [0.60]	1,600	10⅛	9⅞	9⅞—	⅝
9⅝	7	4.4	8⅞	8⅞	Alaska Jun [0.40].	5,800	9	8½	8¾—	⅛
12⅝	7⅝	...	12⅛	12¼	Alleg Corp...	14,400	12¼	11⅝	12¼+	½
46⅛	40	3.9	46	48½	†Alleg Steel [1.80]	100	46	46	46 —	½
179⅛	153½	3.3	177	177⅝	Allied Chem [6]...	11,000	178	174	177½+	3
39⅛	32⅝	7.7	39	39¼	Allis Chalmers [3]	6,300	39⅝	38⅝	39¼—	¼
18⅝	15	11.4	17⅝	17⅝	Alpha Pt Cem [2]..	100	17⅝	17⅝	17⅝+	⅝
21	17½	10.0	19	20	Amerada [2]...	600	20	19⅝	20 +	½
29⅝	20	...	28	28⅛	Am Agr Chem & C	1,200	29⅝	28	28 —	⅞
62⅝	54⅝	3.3	60½	61	†Am Bank N [2]..	300	61	60½	60⅝+	⅞
4⅝	2⅝	...	4¼	4½	Am Beet Sugar...	500	4½	4¼	4¼+	¼
12¼	8⅛	...	12	12¼	Am Brown B El...	1,600	12	11⅝	11⅝+	⅛
63	45¼	11.5	61	62	Do pfd [7]...	90	61	61	61 —	2
125⅛	106⅛	3.2	128⅝	128⅞	†Am Can [4]...	47,100	128⅞	124⅝	128⅝+	3⅝
36⅛	27	16.7	35½	37	Am Car & Fdy [6]	300	36	35½	35½+	½
38	29⅞	7.9	40	42½	Am Chain [3]...	2,900	40	36⅝	40 +	5
19⅛	14⅞	7.0	20	21	Am Colortyp [1.40]	700	20¼	18⅝	20 +	1
45⅝	38⅝	4.4	45⅛	46	†Am Chicle [2]...	300	45½	45½	45½—	¼
14⅛	9	...	13⅛	13⅝	Am Coml Alcohol..	2,100	13⅝	12½	13⅝+	1¼
29⅛	19	...	32⅝	33	Am Europ Sec...	1,800	33	30¼	32½+	3
42⅝	26⅝	...	46	46¼	Am For Pow...	51,500	46⅞	42½	46 +	3⅞
86	74	7.0	86⅝	87	Do 6% pfd [6]..	700	86½	86	86⅝+	½
97⅝	85⅝	7.0	98	100	Do pfd [7]...	100	99⅝	99⅝	99⅝+	½
74⅝	67⅞	9.5	77⅝	79	Do 2d pfd [7]...	1,300	77½	73	77½+	4
13⅛	10⅝	...	13	14	Am Hide & L pfd..	100	13⅝	13⅝	13⅝—	⅛
58	47⅞	7.0	59	59¼	Am Home P [4.20]	600	59	59	59	....
31⅝	23⅞	9.7	30	31	†Am Ice [3]...	200	30⅞	30⅞	30⅞—	⅛
23	18⅛	8.7	23⅞	24	††Am Int Cor [2]..	15,000	23⅞	22⅞	23⅞+	1⅝
1⅝	⅝	...	1	1¼	Am La France...	600	1¼	1⅛	1⅛—	⅛
12	7	...	5⅞	8½	Do pfd ...	100	8½	6	6 —	3½
27⅛	20⅞	7.5	26	26½	Am Loco [2]...	200	26½	26¼	26¼—	⅞
81	72⅛	8.6	80	81	Do pfd [7]...	100	81	81	81 +	¼
41⅝	31	3.5	41⅛	41½	Am M & F [1.40]	4,600	41⅝	41	41¼+	⅛
22¼	16⅝	...	21⅞	22¼	Am Metals ...	800	22½	21⅞	22½	....
89½	89½	6.7	80	91	Do pfd [6]...	100	89	89	89 —	½
39⅝	22½	26.9	26⅛	28	Am N Gas pfd [7]	220	28	26	27⅞—	1¼
56⅝	45	1.8	58⅝	58⅝	††Am Pw & Lt [1]	4,500	58⅝	56⅝	58⅝+	2⅝
81	80	6.3	80	80⅞	Do 5% pf st [5]	100	80½	80½	80½+	½
19⅛	15½	5.3	19⅜	19⅛	Am Rad & St S [1]	9,800	19½	18⅞	19⅛+	⅝
10⅞	7	...	10½	11¼	Am Republic...	1,100	11½	10⅞	11¼+	⅝
37⅝	26⅝	5.4	36⅛	36⅝	Am Roll Mills [2].	8,900	37⅛	35⅝	36½—	⅛
65⅝	57	7.8	64	64¼	Am Saf Raz [5]..	1,200	64½	64	64 —	⅛
1	⅝	...	⅞	1	Am Ship & Com...	400	1	1	1	....
42	39	12.5	39¼	40	Am Shipbldg [5]..	20	40	40	40 +	⅝
53⅛	40⅝	7.4	56½	56⅝	Am Smelting [4]..	6,200	56½	54	56⅛+	3⅛
100⅝	93⅛	6.0	100⅛	100⅝	Do 6% pfd [6]..	200	100⅛	100⅛	100⅛+	⅛
4½	2⅝	...	3½	3¾	Am Solv & Chem..	500	4	3⅝	3⅝—	⅛
9⅝	6⅝	...	9½	9⅞	Do pfd ...	300	9½	9⅝	9½+	⅝
31⅛	25	10.0	30⅛	30⅞	Am Steel Fdys [3]	3,500	30⅞	30	30⅞+	⅝
113	110	6.2	111⅝	112½	Do pfd [7]...	30	113	113	113	....
54¼	42⅝	9.3	54½	54⅝	Am Sugar [5]...	400	54⅝	54¼	54⅝+	¼
23⅛	15¼	24.2	20⅝	21	Am Tel & Cab [5]	10	20½	20½	20½—	⅝
197⅝	176¼	4.6	198⅝	198⅞	Am Tel & Tel [9]	7,500	198⅞	197	198⅝+	⅝
116⅞	104	4.3	117½	118	Am Tobacco [5]...	600	117	116	117 +	⅝
118⅞	104⅞	4.3	120	120⅝	Do B...	8,100	120⅝	117½	120½+	3
105	90	8.2	98	100	Am Type Fdy [8].	200	98	97½	98 —	2
71⅞	53⅞	4.2	71¼	71½	Am Water Wks [3]	3,100	71⅝	70½	71½+	1⅝
70⅛	54⅞	4.2	71	71½	Do ctfs [3]...	1,000	71	70¼	71 +	⅝
105	101½	5.9	103	104	Do 1st pfd [6]...	200	102½	102½	102½—	¼
11⅝	6⅝	...	9⅝	9⅞	Am Woolen...	300	9⅞	9⅝	9⅞+	⅛
35⅞	31	...	32⅞	33⅝	Do pfd...	100	34	34	34 +	⅞
6⅝	4½	...	6⅝	6⅝	Am Zinc...	1,900	6½	6⅛	6⅛—	⅝
38	26	...	35	39⅛	Do pfd...	200	37⅝	37⅝	37⅝—	⅝
40	29⅝	6.3	40⅛	40⅜	Anaconda [2.50]..	24,800	40⅛	39⅝	40¼+	⅝
34⅝	27	7.1	33½	34⅞	Anchor Cap [2.40]	2,300	36	34½	35 +	1
18⅝	13⅝	5.6	18	18⅝	Andes Copper [1]..	300	18	18	18 +	⅛
18	15½	11.4	17⅛	17½	Archer Dan [2]...	1,100	17½	17⅛	17½—	⅛
102	102	6.9	101	102	Do pfd [7]...	10	101⅛	101⅛	101⅛—	⅜
4½	3	...	3⅛	3⅝	Armour & Co A...	4,800	3⅝	3⅛	3⅝+	⅛
2⅛	2	...	2⅛	2⅛	Do B...	1,100	2⅛	2⅛	2⅛	....
47	30	...	28	29	Do pfd...	2,100	30⅛	27⅛	28 —	2⅛
5⅝	3⅝	...	5⅝	6⅛	Arnold Constable...	500	6	5⅝	6 +	⅝
28⅛	24⅛	15.0	26½	26⅝	Asso Apparel [4]..	200	26⅝	26½	26⅝—	⅝
28	22	9.3	26⅝	27	Asso Dry G [2.50]	1,800	26⅝	26⅝	26⅝—	⅛
202⅝	178½	5.0	201⅝	202	Atchison [10]...	2,400	201⅝	200⅝	201⅞+	1⅝
106⅞	102½	4.7	107	107⅝	Do pfd [5]...	100	106⅝	106⅝	106⅝	....
23⅛	18	4.4	22½	22⅝	Atl Ref [1]...	10,300	22⅞	22⅛	22½—	⅛
54	45½	7.7	51	53	†Atlas Powder [4]	200	51⅛	51	51 —	½
99⅝	97	6.1	97	99	Do pfd [6]...	20	98	98	98 —	1⅝
205	101½	2.0	210⅛	211	††Aub Auto [4]..	15,700	211⅛	200⅝	210⅝+	11⅝
4⅝	3	...	4⅝	4⅞	Aviation Corp...	3,200	4⅝	4½	4⅞+	⅛
					B					
25⅝	20⅝	7.0	25	25¼	Bald Loco [1.75]..	3,800	25¼	24⅝	25	....
97	88½	7.2	96	96⅝	Do pfd [7]...	10	97	97	97	....
84⅝	68⅝	8.3	85½	85⅝	B & O [7]...	5,000	85⅝	84	85⅝+	1⅝
80	72⅛	5.0	79⅝	80⅛	Do pfd [4]...	100	80	80	80	....
64	56⅝	5.4	64	64⅛	Bangor-Ar [3.50]..	100	64	64	64 +	⅛
14⅝	11⅛	7.4	13⅛	13⅝	Barnsdall A [1]..	4,800	13⅝	13⅛	13⅝+	⅛
79⅝	65	5.3	78	78⅛	Beatrice Cream [4]	600	78½	78	78⅝—	⅛
60	56	5.2	58	59	Beechnut Pkg [3].	700	58½	58	58	....
24⅝	16⅛	4.0	24⅝	25	Bendix Avia [1]...	17,700	25⅛	24⅛	24⅝+	⅝
41⅛	32⅛	4.8	41⅝	41⅝	Best & Co [2]...	3,300	42⅛	41⅝	41⅞+	1
64⅛	45⅝	9.4	65⅛	66	Beth Steel [6]...	19,300	66	63⅝	65⅛+	1⅝
123	114½	5.7	121	121⅞	Do 7% pfd [7]..	100	121⅞	121⅞	121⅞+	⅞
27⅝	24	5.2	28⅛	29	Blaw Knox [1.50].	4,300	29	27½	28⅞+	1⅝
34	20⅝	4.4	33	33⅛	Bohn A & B [1.50]	800	34⅝	33⅛	33⅛—	⅛
63	60	6.4	62⅛	63	†Bon Ami A [4]...	100	63	63	63	....
3	1⅝	...	2⅝	3	Booth Fisheries...	100	2⅝	2⅝	2⅝—	⅛
74	67⅝	4.0	74	74⅛	Borden Co [3]...	1,600	74⅝	73⅝	74⅛—	⅛
30⅛	20⅝	3.5	28⅝	28⅞	Borg Warner [1]...	5,500	29	28⅝	28⅝—	⅛
21⅛	16⅛	7.1	21⅛	21⅛	Briggs Mfg [1.50].	9,800	21⅝	21	21⅛+	⅛
24	16⅝	8.7	23	23⅛	Briggs & Strat [2].	300	23⅝	23⅛	23⅛—	⅛
3⅝	2	...	4¼	4⅝	Brockway M T...	700	4⅝	4	4¼+	⅛
64⅞	58⅝	6.4	63⅛	63⅝	Bkln Man Tr [4]..	300	63⅝	63⅛	63⅝+	⅛
120	103	4.3	118	119	Bkln Union Gas [5]	900	119	118	119 +	⅝
20⅛	14⅝	5.0	19⅝	19⅝	Bucyrus & Erie [1]	200	19⅝	19⅛	19⅛+	⅛
5⅛	4	...	4⅝	5	Budd Mfg...	100	4⅝	4⅝	4⅝	....
12⅛	9	8.3	12	12⅛	Budd Wheel [1]..	2,900	12⅛	12	12	....
21⅛	11⅛	...	21⅝	22	Bullard Co...	3,000	21⅝	20⅛	21⅝+	1⅝
15⅝	11⅛	10.7	13⅛	14	Bulova Wat [1.50]	900	14⅛	14	14 —	⅛
32⅛	21⅝	3.2	30⅞	30⅞	†Burr Add M [1]	1,200	30⅞	30	30⅝+	⅝
30⅛	23⅛	8.3	30	31	Bush Terml [2.50]	200	30⅛	30⅛	30⅛+	⅛
1⅝	1	...	1⅛	1⅝	Butte & Superior..	200	1⅝	1⅝	1⅝—	⅛
16	12⅝	...	14⅛	14⅛	Butterick...	1,500	14⅛	14	14⅛+	⅛
69⅝	37⅝	...	67⅛	68	Byers A M Co...	22,100	68⅝	66⅛	67⅛—	½
					C					
53	42⅝	8.0	49	49½	Cal Pack [4]...	200	49½	49⅝	49⅝—	⅛
1⅝	⅝	...	⅞	1	Callahan L & Zinc	500	1⅛	⅞	1⅛+	⅛
40⅝	36⅝	...	40	41	Cal & Ariz...	100	40⅝	40⅝	40⅝+	⅛
10⅝	8	...	10	10¼	Cal & Hecla...	900	10¼	10	10⅛+	⅛
15⅛	11⅛	6.7	14⅛	14⅛	Camp Wy C Fdy[1]	400	14⅝	14⅛	14⅛—	⅛
36⅝	29⅝	8.1	37⅝	37⅝	Can Dry G Ale [3]	6,200	38⅝	36⅛	37⅛+	1⅛
45	38⅝	5.6	44⅝	45	Can Pacific [2.50]..	4,800	45	44⅝	45 +	⅝
20⅝	17⅝	8.0	20	21⅛	Cannon Mills[1.60]	300	20	20	20 +	⅝
14	9⅝	...	14⅛	14⅝	Cap Adam Ltd...	400	14⅝	14	14⅛+	⅛
36	30	8.3	33⅛	36	Do pfd [3]...	100	36	36	36 +	1⅝
130⅝	81⅝	4.8	124⅛	124⅛	Case J I [6]...	19,800	125⅝	123	124⅛+	1⅛
114⅞	111	6.1	111	116	Do pfd [7]...	10	114	114	114 +	1
52⅛	26⅝	5.9	50⅝	50⅝	†Caterpr Trac [3]	2,800	51	50	50⅝—	⅛
25	23	...	23	26	Cavan Dobbs pf...	20	23	23	23	....
13⅛	11	...	13	13⅛	Celanese Corp...	200	13	13	13	....
10	5⅝	...	9⅝	10	Celotex...	800	10	8⅝	10 +	⅞
7⅛	4⅛	...	7⅛	7⅛	Do ctfs...	200	7⅝	7⅛	7⅝+	⅛
5⅝	2⅝	...	5⅝	6	Cent Rib Mills...	3,300	6⅝	5⅝	5⅝+	⅛
67⅞	59	10.1	67⅞	69⅝	Do pfd [7]...	50	69	67⅞	69 +	1⅞
28⅝	22⅛	7.1	28	28⅛	Cerro de Pasco [2]	1,400	28⅝	27⅝	27⅞+	⅛
4⅝	2⅛	...	4⅛	4⅛	Cert Products...	100	4⅝	4⅝	4⅝—	⅛
23⅛	17⅝	7.8	22	22⅛	Check Cab [1.80]	10,300	22⅝	21⅝	22⅛—	⅛
50⅝	40	6.0	50	50⅝	Chesap Corp [3]..	2,100	50⅝	49⅝	50⅝+	⅝
46⅛	39⅛	5.7	44⅝	45	Ches & Ohio [2.50]	8,700	45⅛	44⅝	44⅝+	⅝
2⅝	⅝	...	1⅝	2	Chicago & Alton..	100	1⅝	1⅝	1⅝	....
44⅛	33	9.1	44⅛	44⅛	C & N W [4]...	1,100	44⅝	44	44⅛+	1⅝
7⅛	6⅛	...	7⅛	7⅛	Chi Gr West...	600	7⅛	7	7⅛	....
25	19⅛	4.0	24⅛	24⅝	Do pfd [1]...	1,000	24⅝	24	24⅝+	⅛
8⅝	5⅛	...	8	8⅛	Chi M St P & P..	2,300	8⅝	7⅝	8⅝+	1⅛
15⅝	9½	...	13⅛	13⅞	Do pfd...	7,000	14⅛	13⅛	13⅝+	½
13	9⅛	...	13⅛	14	Chi Pneu Tool...	11,800	14	13⅝	14 +	1
65⅛	47⅛	11.3	62	62⅛	C R I & P [7]...	1,400	62⅝	61⅝	62⅛+	1⅛
90	84	6.9	86	87	Do pfd B [6]...	100	87⅛	87⅛	87⅛+	⅛
33⅝	25½	7.5	32⅛	32⅛	Childs Co [2.40]..	1,200	33	32½	33 +	⅛
35	26	5.6	35½	36⅝	Chile Copper [2]..	70	36½	36	36 +	1
22⅛	15⅛	4.4	23	23⅛	Chrysler Mot [1]..	54,700	23⅛	22⅛	23⅛+	1⅝
4⅝	2⅝	...	3⅝	3⅛	City Stores...	100	3⅝	3⅝	3⅝	....
37	35⅝	9.7	36⅝	37	††City I & F[3.60]	300	37	37	37	....
81⅝	77⅛	8.0	80	81	Do pfd [6.50]...	150	81	80	81	....
100	95	6.9	101½	103	Cluett Peaby pf [7]	30	101½	101½	101½+	1½
166⅛	142⅛	3.6	165⅛	166	Coca Cola [6]...	500	165⅛	164	165⅛+	1⅛
51½	50⅛	5.9	51⅛	51½	Do A [3]...	200	51⅛	51⅛	51⅛—	⅛
15	9	...	13½	14	Collins Aikman...	5,800	14	13	14 +	1½
10¼	9⅛	...	9⅛	10	Col Beacon Oil...	500	10	10	10 +	⅛
32⅛	21⅛	3.2	31	31⅛	Colo Fuel [1]...	1,400	31⅛	30⅝	31⅛+	1
110	73⅛	4.8	105⅛	106	†Colum Carbn [5]	1,900	106	104⅝	105⅝—	⅛
42⅝	33⅛	4.9	41⅛	41⅛	Colum G & E [2]..	17,500	41⅝	40⅛	41⅝+	⅛
12⅛	7⅝	...	....	....	†Columb Graph..	33,500	12⅛	11⅝	11⅞—	⅛
21⅛	18⅛	9.5	20⅝	21⅛	Coml Credit [2]..	1,400	21⅛	20⅝	21 +	⅛
85	76⅛	7.7	84	85	Do 1st pf [6.50]	20	85	85	85 +	2
23½	20	8.0	21⅛	22	Do pfd [1.75]..	20	21⅛	21⅛	21⅛	....
31	25	6.5	30⅛	31	Coml Inv Tr [2]..	2,100	30⅛	30⅝	30⅞+	⅝
90	82	7.0	85⅝	85⅛	Do cv pfd [6]...	100	85⅝	85⅝	85⅝	....
20⅝	15⅛	5.0	20⅝	20⅝	††Coml Solvs [1].	23,800	20⅝	20⅛	20⅝+	⅝
10⅝	8	6.0	10⅝	11⅛	Comw & So [.60].	71,900	11	9⅞	11 +	1
99⅝	91½	6.1	97½	98⅛	Do pfd [6]...	100	98⅝	98⅝	98⅝+	⅝
11⅝	6⅞	...	11	11⅛	Congoleum...	3,500	11⅛	11	11⅛+	⅛
29⅝	22	13.3	29⅝	30	†Congress Cig [4].	2,400	30⅛	29	30 +	1
37	25⅛	13.5	35	36⅛	Cons Cigars [5]...	500	36⅛	35	35⅝+	¼
68⅛	54	9.6	67	68⅛	Do 6½% p ww[6.50]	160	68	68	68 +	1⅞
15	9⅝	13.3	14⅝	15	Cons Film [2]...	500	14⅝	14½	14⅝+	⅛
18⅝	15⅛	11.1	18	18⅝	Do pfd [2]...	600	18⅛	18⅝	18⅝+	1
97⅛	82⅛	4.1	98⅝	98⅛	Cons Gas [4]...	12,600	98⅛	97⅝	98⅛+	1⅛
104⅛	102	4.9	102⅛	102⅝	Do pfd [5]...	200	102⅛	102⅛	102⅛—	⅝
40⅛	34⅛	15.0	40	42½	CRRCu 6% p [6]	100	40	40	40	....
⅝	⅛	...	...	⅝	Cons Textile...	100	⅝	⅝	⅝	....
8½	6⅛	17.1	7⅝	7⅛	Cont Cor A [1.20]	200	7⅝	7⅝	7⅝	....
3	2⅝	...	2½	2⅝	Do B...	100	2⅝	2⅝	2⅝	....
29⅝	17⅝	...	27½	27⅝	Cont Bak A...	2,000	27⅝	27⅛	27⅝+	⅝
76⅛	76⅛	10.5	75⅝	76	Do pfd [8]...	300	75⅛	75⅛	75⅛+	½
3⅝	2⅛	...	2⅝	3	Do B...	200	3	3	3	....
58⅝	47	4.3	58⅝	59	Cont Can [2.50]..	4,600	59	58⅛	59 +	⅝
14	10⅝	7.7	13⅝	13⅝	Cont Dia Fiber [1].	1,100	13⅝	12⅝	13⅝+	⅝
50⅝	41	4.8	50⅝	51	Cont Ins [2.40]..	1,800	50⅝	50	50⅝+	⅝
3⅝	2⅛	...	3⅝	3½	Cont Motors...	1,200	3⅝	3½	3½—	⅛
12	9⅝	...	11⅝	11⅝	Cont Oil Del...	4,600	11⅝	11	11⅝	....
11⅝	8⅛	...	10⅝	11	Cont Shares Inc...	6,600	11	10⅝	11 +	⅝
86⅝	76⅛	3.5	86⅝	86⅝	†Corn Products [3]	4,300	86⅝	85⅛	86⅝+	⅝
14⅛	8⅝	...	14	14⅛	Coty Co...	1,500	14⅝	14⅛	14⅛+	⅛
31	27	6.7	30⅝	30⅝	†Crm o' Wht [2]	1,100	30⅝	29⅝	30⅝+	⅝
37	31	6.7	35⅝	36⅛	††Cr C & S [2.40]	100	36⅛	36⅛	36⅛+	⅛
5⅛	3	...	4	4⅛	Cuban Am Sugar..	300	4⅛	4⅛	4⅛+	⅛
100	89⅛	6.6	91	93	†Curtis Pub [6]...	1,000	91	91	91	....
4⅝	2⅝	...	4⅛	4⅝	Curtiss Wright...	1,900	4⅝	4⅛	4⅝+	⅛
7⅛	3⅝	...	6⅛	7	Do A...	200	6⅝	6⅛	6⅝—	⅛
100	95	8.0	98	105	CushS 8% pfd [8]	30	100	100	100	....
41	30⅛	9.5	35⅛	36	Cutler Ham [3.50]	1,000	37	35½	36 +	1
					D					
21⅛	13⅛	...	21⅛	21⅞	Davis Chem...	2,900	21⅝	21⅝	21½+	⅛
155	141	5.8	154	157	Del & Hud [9]...	200	156⅝	156	156 +	1
102	80	6.3	95½	96	†D L & W [6]...	600	95⅝	94⅝	95⅝+	1⅝
19⅛	13	6.3	18	19	Devoe R A [1.20]	100	19	19	19 +	⅛
22⅛	14⅛	...	20	20⅝	Dia Match...	2,200	20⅝	20⅛	20⅝+	⅛
11⅝	8⅝	9.1	10⅝	10⅝	Dome Mining [1].	200	10⅝	10⅝	10⅝—	....
19⅝	14⅝	6.0	20	20⅛	††Dom Strs [1.20]	1,500	20⅛	19⅝	20⅛+	⅛
71⅝	61½	5.6	71½	71⅝	Drug Inc [4]...	2,700	71½	71⅛	71⅛+	⅝
1⅝	⅝	...	⅝	1⅛	Dul S S & A pfd	100	⅝	⅝	⅝—	⅛
98⅝	83⅝	4.1	98⅛	98⅛	Du Pont de N [4]	5,500	98⅝	97⅝	98⅛	....
104⅛	102	4.8	104	105	Duq Lt 1st pf [5]	800	104½	104½	104½	....
					E					
11⅝	7⅛	...	11⅛	12	East Roll Mills...	500	11⅝	11⅛	11⅝—	⅛
173⅛	143⅝	2.9	175	176	†Eastman Ko [5]	6,600	176⅝	172½	175⅝+	3⅝
19⅛	13⅝	8.9	18⅛	18⅝	Eaton Axle [1.60]	1,600	19	18⅝	18⅞+	⅝
69	35	...	65	68	Eitingon Sch pfd...	100	65	65	65	....
64⅝	50⅝	9.2	56	56⅝	El Auto Lite [6]..	12,300	65⅝	63⅝	65 +	⅝
110	108⅛	5.5	108⅛	109	Do pfd [7]...	10	108⅛	108⅛	108⅛	....
55½	38⅛	1.8	56	56⅛	Elec Pw & Lt [1].	29,200	56⅝	54⅛	56⅛+	2⅛
107	100	6.7	107	107⅝	Do pfd [7]...	100	107⅝	107⅝	107⅝+	⅛
94⅝	86	6.7	94½	95½	Do 6% pfd [6]..	900	95⅝	94	95½+	1⅝
60⅝	50⅛	7.9	62½	63	Elec Stor Bat [5]..	3,400	63	59⅝	63 +	2⅝
1½	1	...	1	1½	Emerson-Brant A...	200	1⅝	1½	1½	....
41	30	13.9	36	37	Endicott J [5]...	100	36⅛	36⅛	36⅛—	1⅛
113	109	6.4	108⅛	110	Do pfd [7]...	100	108½	108½	108½—	⅝
45	38	5.7	41	42½	Eng Pub Ser [2.40]	400	42½	41⅝	42⅛+	⅝
35⅝	30⅝	7.8	31⅛	32	Equit Bldg [2.50].	100	32	32	32 —	⅛
37⅝	28	...	38⅛	39	Erie...	1,400	38⅝	35⅛	38⅛+	2⅝
45	39	9.3	42⅝	43½	Do 1st pfd [4]..	200	42½	42⅛	42½+	⅛
11⅝	9	...	11⅝	11⅝	Eureka Vac...	1,100	12⅛	11⅝	12⅛+	⅝
6⅛	4⅛	...	7	8	Evans Auto Load..	300	7⅛	7	7⅛+	1⅝
					F					
20	15⅛	...	19	26	Fash Pk Asso pfd.	100	18⅝	18⅝	18⅝+	⅛
14	10	6.7	14⅛	15	Fed Ser Wks [1].	600	14⅛	14⅝	14⅝+	⅛
29⅝	22	8.9	28⅝	29	Fed Wat Ser [2.40]	500	29	28⅝	29 +	⅝
7⅛	6⅛	10.5	7⅛	9	††Fed Mot Tr [.80]	100	7⅛	7⅛	7⅛+	⅛
55⅝	46⅛	4.9	55	56	Fid P F Ins [2.60]	300	55⅝	54⅝	55⅛+	⅝
8½	6⅛	7.3	8	10	Fifth Av B L [.64]	100	9	9	9 +	½
92	80	7.2	90	91	Filen Son pf [6.50]	340	91	90	90⅛+	⅛
18⅝	17	5.9	17⅝	18⅛	Firstone Rub [1]..	100	17⅝	17⅝	17⅝	....
63	56⅛	9.8	61	62	Do pfd [6]...	1,300	61⅝	59⅝	61⅝+	1⅝
52	41	4.2	52½	53	First Nat St [2.50]	9,000	53⅝	52⅛	52⅛—	⅛
⅝	⅛	...	...	⅝	Fisk Rubber...	1,700	⅝	⅝	⅝	....
3	2	...	2⅛	2⅝	Do 1st pfd...	100	3	3	3 +	½
102	97	6.7	99	100⅛	Florsh Sh pfd [7]	70	100⅛	100⅛	100⅛—	1⅛
17⅛	12	...	17⅝	18⅛	Follansbee Bros...	100	17⅝	17⅝	17⅝+	⅝
64⅝	41⅛	3.2	63⅛	63⅝	Foster Whel [2]..	4,800	64⅝	63⅛	63⅝—	⅛
30⅝	22⅛	...	32	32⅛	Fourth Nat Invest.	1,100	32	31⅝	32 +	⅝
12	⅝	...	10⅛	11½	Foundation Co...	100	10⅛	10⅛	10⅛—	⅝
38⅝	25⅝	10.8	36⅝	37	Fox Film A [4]..	5,800	37⅝	36⅝	36⅝—	⅛
41⅛	28⅛	9.8	40⅝	41	Freeport Tex [4]..	3,300	41⅛	40⅝	40⅝—	⅛
					G					
6⅛	3⅛	...	5⅝	6	Gabriel Co A...	500	6	5⅝	6 +	⅛
2	⅛	...	1⅛	1⅝	Gardner Mot...	100	1⅛	1⅛	1⅛—	⅛
6⅝	4⅝	...	6⅛	6⅝	Gen Am Inv...	300	6⅝	6⅝	6⅝+	⅛
70⅛	57⅝	5.6	71⅛	71⅝	††Gen A T C [4]..	12,100	71⅞	69⅝	71⅝+	1½
45⅝	24⅛	6.8	43⅛	43½	Gen Asphalt [3]..	2,000	44	43	43⅝—	⅛
9⅛	6⅝	...	8½	9	Gen Bronze...	800	9	9	9	....
9⅝	7	...	10	11	Gen Cable...	800	11⅛	9⅝	11⅛+	1⅝
20	15⅛	...	21	23	Do A...	600	22	20	22 +	3½
65	40	14.6	47⅛	50	Do pfd [7]...	300	50	49	50 +	2
48⅛	34	8.9	45⅛	45⅝	Gen Cigars [4]...	100	45⅝	45⅝	45⅝+	⅛
51⅛	41⅝	3.2	51⅛	52	Gen Electr [1.60].	29,800	52⅛	51⅛	52 +	1
54⅝	47⅝	5.5	54⅛	54⅝	Gen Foods [3]...	4,000	54⅝	54⅛	54⅝—	⅛
8⅛	4⅛	3.7	8⅛	8⅝	G G E Del A [.30].	17,000	8⅛	7⅛	8⅛+	⅝
70	54	8.8	69⅝	69⅝	Do 6% pf cv [6]	200	69⅝	69⅛	69⅝—	⅛
48⅛	44	6.4	46	46⅝	Gen Mills [3]...	100	46	46	46 —	⅛
44⅛	35⅛	6.8	43⅛	43⅝	Gen Motors [3]...	21,500	44	43⅝	43⅝	....
100⅛	95	5.0	100	100⅛	Do 5% pfd [5]..	300	100⅛	100⅛	100⅛+	⅛
19⅛	14⅛	...	20	20⅝	†Gen Pub Ser...	2,400	20⅝	19⅝	20⅝+	1
80⅛	58	6.3	79⅛	80	Gen Ry Signal [5]	3,100	80⅝	79⅝	79⅝+	⅝
6⅝	5⅛	...	5⅝	6	Gen Real Util...	700	6	5⅝	5⅝—	⅛
55	40	7.6	52⅝	52⅞	Gen Refract [4]...	500	53	52⅝	52⅝—	⅛
15⅛	6⅛	...	14⅝	14⅝	Gen Thea Equip...	1,500	14⅝	14⅛	14⅝—	⅛
34	21⅛	11.8	33⅝	33⅝	Gillette S Raz [4].	11,300	33⅝	32⅝	33⅝+	1⅝
7⅛	4⅛	...	7⅛	7⅛	Gimbel Bros...	700	7⅛	7⅛	7⅛	....
16⅛	8⅝	...	15⅝	15½	Glidden Co...	2,000	15⅝	15⅛	15⅝—	⅛
78	64⅝	9.7	70⅛	71⅛	Do pr pfd [7]...	30	71⅛	71⅛	71⅛—	⅛
9⅛	4	...	7⅛	8⅛	Gobel Co...	100	8	8	8 —	⅛
39⅛	31⅛	6.4	39⅝	39⅝	Gold Dust [2.50]..	13,300	39⅝	38⅝	38⅝+	⅛
18⅝	15⅛	...	19⅝	20½	Goodrich...	7,400	20⅝	18⅝	20⅛+	1⅝
68	60	9.6	63	69	Do pfd [7]...	100	67	67	67 +	2
48⅛	38⅝	9.6	51⅛	52	Goodyear [5]...	14,000	52⅝	48⅝	51⅝+	2⅝
89	81	8.1	88	89⅝	Do 1st pfd [7]..	400	89	88⅝	89 +	½
10⅛	4⅝	...	10⅛	10⅛	Gotham Hose...	1,000	10⅛	10⅛	10⅛—	....
5	4	...	4⅝	5	Graham Paige...	1,600	4⅝	4⅝	4⅝+	⅛
20⅝	15⅛	10.0	20⅛	20⅝	Granby [2]...	1,900	20⅝	20	20⅛+	⅝
24⅛	19⅛	4.2	23⅝	23⅝	††Grand Stores [1]	400	23⅝	23⅝	23⅝+	⅝
16⅝	10⅝	...	16	16⅝	Grand Union...	1,000	16⅝	16	16⅛+	⅛
26⅝	20	11.1	27	27⅝	Gran City Steel [3]	700	27⅛	26⅛	27 +	1
32⅝	25⅝	3.0	33	33⅝	Grant W T [1]...	1,900	33⅝	32⅝	33 +	⅝
69⅝	58⅝	7.3	69⅝	69⅝	Gt North pfd [5]..	300	69⅝	68	69⅛+	1⅝
21⅛	19⅛	...	21⅛	21⅝	†Great Nor Ore...	1,400	21⅝	21⅛	21⅝+	⅛
11⅝	7⅝	...	9⅝	9⅝	Great West Sugar..	100	9⅝	9⅝	9⅝+	⅛
96⅝	85⅝	7.4	95	96	Do pfd [7]...	30	95	95	95	....
4⅝	2⅝	...	4⅛	4⅛	Grigsby Grunow...	3,500	4⅝	4⅛	4⅛+	⅛
27⅝	16⅛	...	25⅛	26	Gulf M & N...	400	25⅝	25⅛	25⅝	....
75	51⅛	...	56⅛	65	Do pfd...	100	56⅝	56⅝	56⅝—	2⅛
31⅝	18⅝	...	35⅝	36	Gulf State Steel...	1,700	35⅝	30⅝	35⅛+	6
					H					
8⅝	6⅝	...	8	8⅛	Hahn Dept Stores..	1,100	8⅝	8⅝	8⅛+	⅛
56	50	11.8	55	58	Do pfd [6.50]...	200	55	55	55	....
17	16	11.8	16	16⅛	Hall Print [2]...	100	16	16	16	....
44⅛	39	4.7	42	42⅝	Harb Walker [2]..	200	42⅝	42⅝	42⅛+	⅛
10⅝	9	...	10⅛	10⅝	Hartman A...	500	10⅛	10⅛	10⅛+	⅛
7⅝	3⅝	...	7	7⅛	Do B...	5,600	7⅝	6⅝	7⅝	....
4⅝	3⅛	...	4⅝	4⅝	Hayes Body...	300	4⅝	4⅛	4⅛	....
100	82⅛	6.3	95	100	Helme Geo [6]...	100	96	96	96 —	4
16	14⅛	12.0	15	16	†Hercul Mot [1.80]	400	16	16	16 —	⅛
95	87	5.3	94	97	Hershey Choc [5]..	600	95	94⅛	95 +	⅝
31⅛	26	8.1	30⅛	31⅝	†Holl Fur [2.50]..	100	31	31	31	....
7⅛	4⅝	...	7	7⅝	Houd Hershey B...	1,400	7⅝	7⅛	7⅛+	⅝
62⅝	59	6.6	61	62	House Fin pfd [4]	100	61⅝	61⅝	61⅝+	⅝
58⅝	35⅝	...	63	64	Houston Oil...	13,300	65	59⅝	64 +	6⅝
12⅝	8⅝	...	13⅝	13⅝	Do new...	16,000	13⅝	12⅝	13⅛+	1⅝
27⅝	21	14.8	27	27⅛	Howe Sound [4]..	900	27⅝	26⅝	27 +	⅝
26	18⅝	4.4	22⅛	22⅝	Hudson Motor [1].	3,300	22⅝	22⅝	22⅝—	⅛
12⅝	7⅝	...	12⅝	13	Hupp Motor...	11,600	13	12⅝	13 +	⅛
					I					
88⅝	69⅝	8.3	86⅝	87⅛	Illinois Cent [7]...	600	87⅛	86⅛	87 +	⅝
3⅝	2⅝	...	3⅛	3⅝	Indian Motorcycle..	700	3⅝	3⅝	3⅝—	⅛
4⅝	3⅝	...	3⅝	4	Indian Ref...	100	4	4	4 +	⅛
82⅝	45	5.2	77	77⅛	Indus Rayon [4]..	1,400	81	77⅛	77⅛—	3⅝
182	164	2.4	166	170	†Ingersoll Rand [4]	100	170	170	170	....
10⅝	7⅝	...	10⅛	10⅛	Inspiration Copper.	200	10⅝	10⅛	10⅛—	⅛
9	6⅝	4.5	8⅝	9	Ins Shrs Del [.40]	300	8⅝	8⅝	8⅝	....
9	5⅝	6.7	8⅝	9⅛	InsShrs cf md [.60]	400	9	9	9 +	⅛
31⅛	24⅛	...	29⅛	30⅛	Int Rap Transit...	100	30⅛	30⅛	30⅛+	⅛
3⅝	2	...	3⅛	4	Int Con Rubber...	900	4⅛	3⅝	4⅛+	1⅛
4⅝	3	...	4⅛	4⅝	Int Agri Corp...	100	4⅝	4⅝	4⅝	....
49⅛	47	...	49⅛	50	Do pfd...	400	50	49⅝	50 +	1⅛
175	145⅛	3.3	177	180	††Int Bus Mch...	600	179⅝	176	179⅝+	4⅛
12⅛	9⅛	8.7	11⅝	12	Int Carriers [1]...	200	11⅝	11⅝	11⅝+	⅛
62⅛	49⅝	6.8	59⅛	59⅛	Int Cement [4]...	600	59⅝	59	59⅝+	⅛
4	1⅝	...	3⅛	3⅝	Int Comb Eng...	600	3⅝	3⅝	3⅝+	⅛
58⅝	48	5.1	57⅝	58	Int Harvest [2.50]	3,100	58⅛	57⅛	58 +	⅛
29⅝	21⅝	7.0	28⅛	29	Int Hyd El [2]...	3,500	29⅝	28⅝	28⅝	....
68	55	6.1	66	66⅛	Int Mtch pfd [4]..	600	66⅛	65⅛	66⅛+	⅛
19⅛	13⅝	3.2	19	19⅛	Int N of C [0.60].	30,400	19⅛	18⅝	19 +	⅝
9⅛	6⅛	...	8	8⅛	Int Pap & Pow A..	200	8⅝	8	8	....
6	5	...	5	5⅛	Do B...	100	5	5	5 —	⅛
4⅛	2⅝	...	3⅝	3⅝	Do C...	700	3⅝	3⅝	3⅝	....
40	31⅛	20.0	35⅛	37	Do 7% pfd [7]..	200	35⅛	35⅛	35⅛—	⅛
42	37⅛	7.7	39⅝	39⅛	Inter Salt [3]...	3,500	39⅝	38⅝	39⅝+	⅛
41	33⅛	...	30⅛	34	Inter Silver...	300	34	34	34	....
35⅛	21⅛	5.5	36⅛	36⅝	Int Tel & Tel [2]..	43,500	36⅝	35⅝	36⅝+	1
21⅝	16	9.5	20⅝	21	Interst Dept [2]..	1,900	21⅛	20⅝	21	....
9	5	...	8	9	Investors Equity...	500	9	8⅝	9 +	½
					J					
57⅛	39⅛	7.1	56	56⅛	†Jewel Tea [4]...	500	56	55½	56 +	⅝
74⅝	52⅛	3.9	76	76⅛	Johns Manville [3].	13,700	77	73⅛	76 +	2⅝
1⅝	½	...	1	1⅛	Jordan Motor...	1,800	1⅛	1	1⅛	....
					K					
22⅝	16	11.4	22	22⅛	Kayser J [2.50]...	5,800	22⅛	21⅝	22⅛+	⅛
101⅛	90⅛	7.0	100	109	Do pfd [7]...	100	100	100	100 +	⅛
2	1⅝	...	1⅛	2	Kelly Springfield..	3,000	2	1⅝	2 +	⅛
35⅛	35	...	34	36	Do 6% pfd...	10	36	36	36 +	⅝
16⅝	9⅛	...	15	17⅛	Do 8% pfd...	100	16	16	16 +	2
28⅝	21⅝	7.1	27⅛	27⅝	Kels Hay Whl [2].	400	27⅛	27⅝	27⅝+	⅛
13⅛	9⅛	...	13⅛	13⅝	Kelvinator...	12,000	13⅝	13	13⅝+	½
38⅝	28	14.6	51	54	Kendall Co pfd [6]	10	41	41	41 +	2⅛
29⅝	22⅛	6.7	29⅝	30	Kennecott Cop [2].	20,500	30⅝	29⅝	30 +	⅝
41	38⅝	6.5	38⅝	40	Kimbe Clark [2.50]	200	38⅝	38⅝	38⅝+	⅛
1⅛	⅝	...	1⅛	1⅛	Kolster Radio...	700	1⅛	1⅛	1⅛+	⅛
5⅝	4⅝	...	5⅝	6	Kresge Dept Strs...	200	5⅝	5⅝	5⅝	....
27⅛	25	6.3	27⅛	27½	Kresge S S [1.60].	1,200	27⅝	27⅛	27⅛+	½
54⅛	45	1.8	54½	55	†Kress & Co [1]..	200	54⅝	54⅝	54⅝—	⅛
24⅝	20⅛	6.5	24⅛	24⅝	Kreu & Toll [1.60]	1,300	24⅝	24½	24⅝	....
28⅛	18	3.6	27½	27⅝	Kroger Grocery [1]	6,600	28	27⅛	27⅝+	⅝
					L					
17⅛	11⅛	15.4	12⅛	13	Lane Bryant [2]...	500	13⅝	13	13	....
85⅛	71⅛	9.6	83	83⅛	Lambert Co. [8]...	1,700	83⅝	82	83⅛+	1⅛
4	3⅛	...	3⅝	4	Lee Rub & Tire...	100	3⅝	3⅝	3⅝	....
18⅛	13⅝	5.6	17½	18	Leh Port Cem [1]...	100	18	18	18	....
21	20	14.5	15	21	Leh Val C pfd [3]	300	21	21	21	....
66	54	4.4	69	69⅛	Lehman Corp [3]..	2,200	69⅛	66⅛	66⅛+	3⅛
15⅛	11⅛	...	14	14⅛	Lib Ow Ford Gl...	300	14⅛	14	14⅛+	⅛
91	87	4.6	88⅛	90	†Liggett & My [4]	300	88⅝	88⅛	88⅛+	1⅛
91⅝	83	4.5	89⅛	89⅞	† Do B [4]...	4,200	89⅝	88⅛	89⅝+	1⅛
33⅝	23⅛	...	30⅝	30⅝	Lima Loco...	100	30	30	30 +	⅝
54⅛	38	7.4	54⅛	55	Liquid Carb [4]...	3,300	55	54⅛	54⅝+	⅛
63⅛	45⅛	4.8	62⅛	62⅝	†Loew's Inc [3]...	7,800	62⅝	61⅝	62⅛+	⅛
98	86	6.7	98⅛	100⅛	Do pfd ww [6.50]	100	98⅝	98⅝	98⅝+	⅛
98	83	6.8	97	98⅛	Do pfd xw [6.50]	100	97⅛	97⅛	97⅛	....
5	3⅝	...	4⅝	4⅝	Loft Inc...	1,700	4⅝	4⅝	4⅝	....
54⅝	43⅝	4.6	54⅝	54⅝	†Loose-Wiles[2.60]	1,500	54⅝	54⅝	54⅝—	⅛
18	11⅝	...	17⅛	18	Lorillard...	14,100	18	17⅝	18 +	⅛
4⅛	3⅝	...	4⅛	4⅛	Louisiana Oil...	400	4⅛	4	4⅛+	⅛
33⅛	27	5.1	33⅝	33⅝	LouG&El A [1.75]	3,400	34⅛	33	33⅝+	1
18⅝	11	...	17⅝	18	Ludlum Steel...	2,500	18	17⅝	18	....
					M					
36	32⅛	7.0	35	35⅝	McCall Corp [2.50]	300	35⅛	34⅛	35⅛+	1⅛
51⅝	35	4.1	49	50	McCrory Str A [2]	300	49	49	49 —	⅛
17	13	6.7	14⅝	15	McKess & Rob [1]	300	14⅛	14⅝	14⅝+	⅛
35⅛	31	10.0	34⅛	35	Do pfd [3.50]..	100	35	35	35 +	⅛
84⅝	71⅛	4.7	84⅛	84⅝	†McKees P Tin [4]	4,000	85	84⅛	84⅝+	1⅛
9⅛	7	2.4	8⅝	9	McLel Strs [0.20].	1,400	9	8⅛	9	....
42⅛	35⅝	9.3	43	43⅛	Mack Truck [4]..	4,800	43⅛	42⅛	43 +	⅛
100⅛	83	2.0	99⅛	99⅝	†Macy Co [2]...	1,400	100⅛	98⅝	99⅛+	1⅛
5⅛	5	18.2	5⅛	5⅝	Madison Sq G [1]	100	5⅛	5⅛	5⅛—	⅛
26⅛	20⅛	11.5	26	26⅛	Magma Copper [3]	200	26⅛	25⅛	26⅛+	⅛
4	½	...	2⅛	3	Manati Sugar...	30	3	3	3	....
6	5⅛	...	5	6	Mandel Bros...	200	5⅛	5⅛	5⅛+	⅛
37⅝	32⅝	1.1	35⅝	36⅛	Do gtd md [0.40]	200	35⅝	35⅝	35⅝—	⅛
23⅛	17⅝	5.2	23⅛	23⅛	Marine Midl [1.20]	1,200	23⅛	23	23⅝+	⅛
31⅛	23	6.5	31	32	†Marlin Rock [2].	900	31⅝	31	31 —	⅛
8⅛	5⅛	...	8⅝	8⅝	Marmon Motors..	4,400	9⅛	8⅛	8⅝+	⅛
32⅝	23⅛	7.9	31⅛	31⅝	MarshallFld [2.50]	1,100	31⅝	31⅛	31⅝+	⅛
31⅝	23⅛	7.0	28⅝	28⅝	Math Alkali [2]..	5,100	28⅝	27⅝	28⅛+	⅛
35⅝	28⅝	5.7	34⅝	35	††May D Strs [2]	500	34⅝	34	34⅝+	⅛
32	29	6.7	29	32	Melville Shoe [2].	100	30	30	30 —	2
18⅛	10⅝	...	19	19⅛	Mex Seaboard...	25,400	19⅝	18⅝	19⅛+	⅛
10⅛	7⅛	...	10⅛	10⅝	Miami Copper...	600	10⅛	10	10⅛+	⅛
16⅝	13⅛	12.9	15⅝	15⅝	Mid Cont Pet [2]..	1,800	15⅝	15⅛	15⅝	....
31	21	10.0	29⅝	30⅛	Midland Stl [3]..	1,300	30⅛	29⅝	29⅝+	⅛
7⅛	4⅛	...	6⅝	7	Minn Moline P Imp	400	7	7	7 —	⅛
26⅝	20	8.0	25⅛	25⅛	M K & T [2]...	2,600	25⅛	23⅝	25⅛+	1⅛
85	70	8.4	82⅝	83	Do pfd [7]...	100	83	83	83 +	⅝
42	30⅛	...	41⅛	42⅛	Missouri Pacific...	1,600	42⅝	41	42	....
25	20	5.0	24⅝	25	MonsChWks [1.25]	100	25	25	25	....
25⅛	15⅝	...	24⅛	24⅛	MontgomeryWard..	11,700	24⅛	24	24⅛+	⅝
3⅛	2⅛	...	3	3⅛	Motor Meter Eqpt.	1,500	3⅛	3	3⅛+	⅛
43	30	4.8	41⅝	42⅝	†Motor Prod [2].	100	42⅝	42⅛	42⅛+	⅛
19⅝	14⅝	7.9	19	19⅝	Motor Whl [1.50]	2,200	19	18⅝	19 +	⅛
15⅝	8⅝	...	14⅛	15	Mullins Mfg...	200	14⅝	14⅝	14⅝—	⅛
60	38	13.6	59	59⅝	Do pfd [8]...	80	60⅛	59	59	....
31⅛	27⅝	10.1	29	30	†Munsingwear [3].	300	29⅝	29⅝	29⅝—	⅛
16⅝	11	...	16⅛	16⅝	†Murray Corp...	3,500	16⅝	16⅛	16⅝+	⅛
42⅝	40	5.0	40	40½	Myers Br & C [2]	100	40	40	40 —	⅝
					N					
37⅝	27⅛	10.8	36⅝	37	Nash Motors [4].	4,700	37⅝	36⅝	37⅛—	⅛
10⅝	7	8.9	9⅝	9⅝	Nat Acme [0.80].	300	9⅝	9⅝	9⅝	....
8	3⅝	...	7⅛	7⅝	Nat Bellas Co...	900	7⅝	7⅛	7⅛	....
83⅝	76	3.3	83	83⅛	†NatBiscuit [2.80]	4,400	83⅝	82⅝	83⅛+	⅝
38	29	8.1	37⅛	37⅛	†Nat Cash Reg [3]	9,900	37⅝	36⅝	37⅝+	1⅛
47⅝	38⅝	5.5	47	47⅛	Na Dairy Pr [2.60]	4,100	47⅝	46⅝	47⅝—	⅛
34⅛	19⅝	5.8	34	34⅝	Nat Dist [2]...	5,600	34⅝	33	34⅝+	2⅛
132	118⅛	4.0	123	127	†Nat Lead [5]...	300	127	126½	127 +	1
41⅛	31⅝	2.5	41⅝	41⅝	Nat Pw & Lt [1].	14,400	41⅝	40⅝	41⅝+	⅝
1⅝	⅝	...	⅝	⅝	Nat Radiator...	300	⅝	⅝	⅝	....
58	43	3.5	56⅝	57	Nat Steel [2]...	3,900	57⅝	56⅝	57	....
57⅛	41⅝	8.3	58	59	Nat Surety [5]...	300	59⅝	59⅝	59⅝+	2⅛
21	15⅛	4.8	20⅝	21⅛	Nat Tea [1]...	1,100	21⅝	20⅝	21⅝+	⅛
25⅛	19⅛	7.0	22	22⅝	Neisner Bros [1.60]	300	23	22	22⅝—	⅛
13⅝	10⅛	7.5	13⅝	13⅝	Nev Copper [1]...	6,800	13⅝	13⅛	13⅝+	⅛
24	14	...	22⅝	23	Newton Steel...	200	23	22⅝	23 +	1
120⅛	121⅛	6.0	131⅛	131⅛	N Y Central [8]...	12,200	131⅝	128⅝	131⅝+	3
222	165	2.3	210	215	N Y & Harlem [5]	100	218	211	214⅛—	....
12⅛	10	10.0	9⅝	10	N Y Invest [1.20].	700	10	10	10	....
91⅛	75	6.5	92⅝	93⅛	N Y N H & H [6]	2,300	93⅛	91	93 +	2⅛
8	5	...	6⅝	7	N Y O & W...	500	7	7	7	....
103	100	5.9	101⅛	102⅛	N Y Stm 6% pf [6]	10	101⅝	101⅝	101⅝+	⅛
115	111	6.1	114	114⅛	Do 7% pfd [7]..	10	114⅛	114⅛	114⅛—	⅛
84⅛	62	...	85⅛	85⅛	†N Am [10% stk]	9,000	85⅝	84⅛	85⅛+	1⅛
55	53	5.6	54⅛	54⅝	Do pfd [3]...	400	54⅝	54⅛	54⅝+	⅛
8⅛	4⅛	...	8⅝	9	No Am Avia...	14,400	9	8⅝	9 +	⅝
104⅛	102	5.8	104⅛	104⅝	No Am Ed pfd [6]	100	104⅛	104⅛	104⅛+	⅛
60⅛	47⅛	8.6	58	59	Northern Pac [5]..	900	58	56⅝	58 +	1⅛
46	43	6.7	45	45⅛	N West Tel Co [3]	180	45	45	45	....
					O					
19⅛	15⅝	5.9	17	17⅛	Ohio Oil Co [1]...	1,200	17	16⅝	17 +	⅛
5⅝	3⅝	...	4⅝	4⅝	Oliver Farm Eq new	200	4⅝	4⅝	4⅝+	⅛
6	3⅝	...	5⅝	6	Omnibus...	100	6	6	6 +	⅛
58⅛	52⅛	4.6	55	55⅛	Otis Elevator [2.50]	800	55	54⅝	55 +	⅛
127⅛	124⅝	4.7	124⅝	126⅝	Do pfd [6]...	30	124⅝	124⅝	124⅝—	1⅛
15⅝	10	...	15⅛	15⅝	Otis Steel...	2,600	15⅝	15⅛	15⅛+	⅛
39⅛	33⅛	8.1	38	38⅛	††Owens Ill Gl [3]	100	38⅝	38⅝	38⅝+	1
					P					
50	45⅛	4.2	48⅛	48⅝	Pacific Gas [2]...	2,200	48⅝	48⅛	48⅝+	⅛
2⅛	2	...	...	2⅛	Do rts...	2,700	2⅛	2⅛	2⅛	....
62⅛	50⅛	4.7	64	64⅛	Pacific Light [3]..	2,600	64⅝	62⅝	64⅛+	2⅛
128⅝	116⅛	5.4	128⅛	129⅛	Pac Tel & Tel [7].	320	130	128⅝	130 +	2
11⅛	8⅝	5.3	11⅛	11⅝	Packard Mot [.60].	28,400	11⅝	11⅛	11⅝+	⅛
36⅛	32	...	32⅛	33	Pan-Am P & T cl B	100	35⅛	35⅛	35⅛+	⅛
4⅛	2⅝	...	3⅝	3⅝	Panhandle P & R..	200	3⅛	3⅛	3⅛+	⅛
50	36⅝	8.2	49⅝	49⅝	Para Publix [4]...	16,900	49⅝	49	49⅝+	⅛
1⅝	1⅛	...	1⅝	1⅝	Park-Utah Cons...	400	1⅝	1⅛	1⅝	....
4⅝	3	...	4⅝	4⅝	Parmelee Trans Co.	100	4⅝	4⅝	4⅝+	⅛
2⅝	1⅛	...	2⅛	2⅝	Pathe Exc...	3,500	2⅝	2⅛	2⅝+	⅛
4⅝	3	...	4⅝	4⅝	Do A...	700	4⅝	4⅝	4⅝+	⅛
14⅛	10⅝	...	14	15	Patino Mines...	700	14⅛	14	14⅛+	⅛
4⅛	3⅝	...	3⅛	4	Peerless Mo...	400	4	3⅝	4 +	⅛
46⅝	37⅝	2.2	45⅝	46	*Pen & Fd [1]..	800	45⅝	45	45⅝+	⅛
39⅝	28⅝	7.9	37⅛	38	Penney J C [3]..	1,900	37⅝	37⅝	37⅝	....
95	90	6.3	95	96⅝	Do pfd [6]...	100	96⅝	96⅝	96⅝+	1⅝
5⅛	3⅝	...	4⅝	5	Penn Dixie Cem..	300	4⅝	4⅛	4⅝—	⅛
64	55⅝	6.4	62⅝	63⅛	Penn R R [4]...	7,700	63⅝	62⅝	63 +	⅝
17⅛	16⅝	8.8	17	17⅛	Pet Milk [1.50]..	100	17⅛	17⅛	17⅛+	⅛
10⅛	6⅝	10.5	9⅝	9⅝	Petrol Corp [1]...	1,900	10	9⅝	10 +	⅛
24	19⅛	8.5	24	24⅛	Phelps-Dodge [2].	600	24	23⅝	24 +	⅛
11⅛	7⅛	...	10⅝	11	Phil Read Coal..	2,900	11	10⅝	11 +	⅝
11⅝	9	8.9	11	11⅛	Phillip Morris...	200	11⅛	11	11⅛+	1
16⅝	12⅛	13.9	14⅝	14⅝	†Phillips Pet [2].	7,700	14⅝	14⅛	14⅝+	⅛
27⅛	19	8.0	23⅛	25⅛	Pierce-Arrow [2]..	100	25	25	25	....
3⅛	1⅝	14.3	2⅝	2⅝	Pierce Pet [0.40].	600	2⅝	2⅝	2⅝+	⅛
31⅝	26	6.7	29	30⅛	Pillsbury F M [2].	300	30⅛	30	30⅛+	⅛
80	67⅛	...	77⅛	78	Pittsburgh C pfd..	100	77⅛	77⅛	77⅛—	1⅝
14⅝	13	...	14	14⅛	Pitts United...	100	14⅛	14⅛	14⅛—	⅛
96	93⅛	7.3	95⅛	99⅛	Pitts Un pfd [7]	100	96	95⅝	95⅝—	⅛
13⅝	8⅝	...	11⅛	11⅝	Poor Co B...	100	11	11	11	....
25⅛	16	14.3	24	25	P R Tob A [3.50].	200	24⅝	24⅛	24⅝	....
7⅛	4⅝	...	6⅝	7	Do B...	700	6⅝	6⅝	6⅝+	⅛
39⅛	25	19.1	36⅝	36⅝	Postal Tel pf [7].	400	36⅝	36⅝	36⅝—	⅛
18⅛	12⅝	11.8	17⅛	17⅝	Pr Oil & Gas [2].	2,600	17⅝	17	17⅝+	⅛
24	17⅛	12.5	24	24⅛	†Prairie P L [3].	800	24⅛	24	24	....
7⅛	4	...	6⅝	6⅝	Pressed St Car...	2,000	6⅝	6⅛	6⅝+	⅝
70⅝	63	3.4	69⅝	70	Pr & Gam [2.40].	900	70	70	70 +	⅛
15⅛	11⅛	...	15⅛	15½	Prod & Ref pfd..	20	15⅛	15⅛	15⅛—	⅛
86⅝	72	4.0	86⅛	86⅝	†P S N J [3.40].	5,900	86⅝	85⅝	86⅝+	1⅛
98⅝	95	5.1	97⅝	97⅝	Do 5% pfd [5].	100	97⅝	97⅝	97⅝	....
115⅝	109⅝	5.2	115⅛	116⅛	Do 6% pfd [6].	300	115⅝	115⅛	115⅝+	⅛
58	49⅝	7.4	54⅛	54⅝	Pullman Inc [4]..	6,000	54⅝	53⅝	54⅛+	⅝
11⅝	8⅝	...	10⅛	10⅛	Pure Oil...	1,200	10⅛	10⅛	10⅛	....
101⅛	95⅛	8.1	99⅛	99⅛	Do pfd [8]...	10	99⅝	99⅝	99⅛+	⅛
49⅛	38	8.3	47⅝	48	Purity Bkg [4]...	800	48	48	48 +	⅛
					R					
20⅝	12	...	22⅛	22⅝	Radio Co...	104,600	22⅝	20⅝	22⅛+	1⅝
55⅝	34⅛	9.2	55	55⅝	Do pfd B [5]..	200	55	55	55 +	⅝
22⅝	15⅝	...	22⅝	22⅝	Rad Keith Orph..	22,700	22⅝	22⅛	22⅝+	⅛
26	18⅝	10.3	26	26⅛	Raybest M [2.60].	800	26⅝	25⅝	26⅛+	1
97⅛	79	4.1	94	98	Reading [4]...	200	97⅝	94	97⅝	....
30⅛	25	10.7	28	28⅛	Real Silk H [3]..	400	28⅝	28⅛	28⅛+	⅛
18⅛	15⅛	8.9	18⅛	18⅝	Rem Rand [1.60].	5,500	18⅝	17⅝	18⅛+	⅛
10⅛	8⅛	4.6	8⅝	9	Reo Motor [0.40]...	2,900	9	8⅝	8⅝+	⅛
24⅛	12	...	24⅛	24⅛	Rep Steel...	9,400	24⅝	23⅝	24⅛+	⅛
53⅛	29⅛	...	51	51⅛	Do pfd...	300	52	51⅛	51⅝+	⅛
13	7⅝	...	12	12⅛	Revere Cop & Br.	300	12⅝	12⅛	12⅛+	⅛
30	27	...	29⅛	32⅛	Do pfd A...	100	29⅝	29⅝	29⅝—	⅛
19	11⅛	10.1	19⅛	19⅝	Rey Metals [2]..	5,800	19⅝	18	19⅛+	1⅛
46⅝	40⅝	6.4	46⅝	47	Reyn Tob B [3]...	2,700	47	46⅝	47 +	⅝
75⅛	70	4.0	...	...	Do A [3]...	70	75	74	75 —	⅝
6⅝	2⅝	...	4⅛	5	Richfield Oil...	4,600	5	4⅝	4⅝	....
8⅝	5⅝	...	10	10⅛	Rio Grand Oil...	7,700	10⅝	9⅝	10⅛+	1⅛
25⅛	16⅛	11.0	24⅝	25⅛	Rossia Ins [2.20].	1,500	25⅝	25	25⅛+	⅛
42⅝	37⅝	7.8	41⅛	41⅛	R Dutch NY [3.20]	200	41⅝	41⅝	41⅝—	⅛
					S					
63	38⅝	8.2	61⅛	62	Safeway Strs [5]..	1,600	62⅝	60⅝	61⅝+	⅝
92	86	6.5	92	93	Do 6% pfd [6].	40	93	93	93 +	1
30⅝	24⅝	6.9	28⅛	28⅝	†St Joe Lead [2]..	6,000	30⅝	28⅝	28⅝—	⅛
62⅝	43	13.3	58⅛	59	St L & S F [8]...	3,000	60	59	59 —	1
76	63⅛	8.1	73	74	Do pfd [6]...	100	73	73	73 —	⅝
45	40	...	44	45	Scott Paper [1.40]	30	45	45	45	....
15	13	12.5	16⅝	17	Savage Arms [2]..	400	17	16⅝	17 +	⅝
5⅝	4	...	5⅛	5⅝	Schulte Stores...	400	5⅝	5⅛	5⅛—	⅛
1⅝	⅛	...	⅝	⅝	Seaboard Air Line.	700	⅝	⅝	⅝	....
2⅛	1	...	1⅝	1⅝	Do pfd...	100	1⅝	1⅝	1⅝	....
7⅝	6⅛	13.3	9⅛	9⅛	Seagrave Co [1.20]	4,800	9⅝	7⅝	9⅛+	2⅛
58⅛	44⅛	4.4	57⅝	58	††Sears Roe [2.50]	6,500	58	56⅝	58 +	⅝
1⅝	1⅛	...	1⅛	1⅝	Seneca Copper...	200	1⅝	1⅝	1⅝	....
8⅛	4⅝	...	7⅝	8	Servel Inc...	4,900	8⅝	7⅝	8⅛+	⅝
17⅛	12	...	16⅛	16⅝	Sharp Dohme...	200	17	16⅝	16⅝—	⅛
13⅛	10	...	13⅛	13⅝	Sharon Stl Hoop..	200	13⅝	13⅝	13⅝+	⅛
29⅛	22⅛	3.6	28⅝	29⅛	Shattuck FG [1].	3,600	29⅝	28⅝	29 +	⅝
10⅛	7⅝	...	9⅝	9⅝	Shell Un Oil...	2,600	9⅝	9⅝	9⅝—	⅛
78	58	8.0	73	75	Do 5½% p [5.50]	100	74	74	74 —	1
8⅛	4⅛	...	7⅝	8	Shubert Thea...	900	8⅛	7⅝	8	....
20⅝	14⅝	...	19⅛	19⅝	Simmons Co...	2,800	19⅝	19	19⅝+	⅛
10⅛	7⅛	...	9⅛	9⅝	Simms Pet...	300	9⅝	9⅝	9⅝—	⅛
13⅛	10⅛	7.7	12⅝	13	Sinclair Oil [1]...	3,500	13	12⅝	12⅝—	⅛
12⅝	8⅛	...	10	10⅛	Skelly Oil...	1,500	10⅛	10⅛	10⅛+	⅛
62	43⅛	11.1	52⅛	53	Do pfd ww [6]..	100	52⅝	52⅝	52⅝	....
4⅝	2⅝	...	3⅛	4	Snider Pack...	100	3⅝	3⅝	3⅝—	⅛
15⅝	8	...	13	16	Do pfd...	100	14	14	14 +	⅛
94⅛	90	5.1	91	92⅛	SAmI p ww [5.50]	300	92	91	92 +	1
17⅛	12	9.3	15	15⅝	S P RicoSug [1.40]	300	15⅛	15	15⅛—	⅛
51⅝	45⅛	3.9	51⅝	52	S Cal Edis [2]...	600	52⅝	51⅝	51⅝+	⅛
109⅛	92⅝	5.6	107⅝	108	Southern Pac [6]..	1,000	108	107⅝	108 +	⅛
65⅛	47⅝	12.1	61⅝	63	Southern Ry [8]..	300	62⅝	61⅝	62⅝+	1⅝
12	8⅛	9.1	11⅝	11⅝	Sparks With [1]..	2,400	11⅝	11⅝	11⅝	....
11⅛	10	8.0	10	10⅛	Sp Kellogg [0.80]	400	10⅛	10	10⅛+	⅛
17	10⅛	...	16⅛	17	Spicer Mfg...	900	17⅛	16⅛	16⅝—	⅛
9	5⅛	...	8⅛	9	Spiegel May Stern.	100	8⅝	8⅝	8⅝	....
19⅛	16⅛	4.1	19⅝	19⅝	Stand Brds [1.20].	24,500	20	19⅝	19⅝+	⅛
76⅝	58⅛	4.9	76⅝	77	Stand Gas [3.50].	10,700	77	75⅝	77 +	2
106⅛	101⅛	6.5	106	108⅝	Do 7% pr p [7]	300	108⅝	108	108⅝+	2⅛
51⅝	45⅛	5.0	50	50⅛	Stan Oil Cal [2.50]	1,400	50⅝	50⅝	50⅛—	⅛
19	14⅝	5.9	17	17⅝	Do Kas [1]...	100	17	17	17 —	⅛
52	45⅝	2.0	50⅝	51	†Do N J [1]...	9,400	51⅝	50⅝	51 —	⅛
26	22⅛	6.4	25⅝	25⅝	Do N Y [1.60]..	2,600	25⅝	25⅛	25⅝+	⅛
32⅝	21⅛	6.5	32⅛	32⅛	Starrett L S [2]..	1,500	32⅝	31⅝	32 +	⅛
5⅝	3	...	5⅛	6	Sterling Sec...	800	5⅝	5⅝	5⅝+	⅛
9⅝	6⅛	13.3	9	9⅛	Do pfd [1.20]...	400	9⅝	9⅝	9⅝+	⅛
19⅛	14⅛	...	18⅝	18⅝	Stewart Warner...	3,100	18⅝	18⅛	18⅝+	⅛
47⅝	37⅝	6.3	47⅝	48	Stone & Web [3]..	20,400	48	44⅝	48 +	3⅝
24⅛	20⅝	5.0	24⅝	24⅛	Studebaker [1.20].	3,700	24⅝	23⅝	24⅛+	⅛
40⅝	33⅛	6.3	37	38	Super Heater [2.50]	300	38⅝	38⅝	38⅝—	1⅝
1⅝	⅝	...	1⅛	1⅝	Superior Oil...	200	1⅝	1⅝	1⅝+	⅛
11⅝	6⅛	...	11⅛	11⅝	Superior Steel...	300	11⅝	11⅝	11⅝+	⅛
13⅝	11⅝	7.7	13⅛	13⅝	Sweets Co [1]...	100	13⅝	13⅝	13⅝	....
					T					
9⅛	8⅛	5.6	...	...	Tenn Copper [.50]..	100	9⅛	9⅛	9⅛+	⅛
36⅛	30⅛	8.8	34⅝	34⅝	Texas Corp [3]...	4,200	34⅝	34⅝	34⅝+	⅛
54⅝	45⅝	7.4	54⅛	54⅝	Tex Gulf Sulph [4]	2,700	54⅝	54	54⅝+	⅛
17⅝	11⅛	...	16⅝	16⅝	Texas Land Tr...	4,900	16⅝	16⅝	16⅝—	⅛
6⅛	4⅛	...	5⅝	6	Tex & P Coal & O.	300	6	5⅝	6 +	⅛
9	5	...	7⅝	8	Thermoid Co...	300	8	8	8	....
26⅛	18⅛	7.4	26⅛	27	Third Nat Inv [2].	200	27	26⅝	27 +	⅛
31⅛	25	9.7	30⅛	31⅛	Thompson J R [3].	100	31⅛	31⅛	31⅛—	⅛
5⅛	4	...	4⅝	4⅝	Thompson-Starrett..	100	4⅝	4⅝	4⅝—	⅛
9	6⅛	7.5	8⅛	8⅛	Tidewatr Assn [.60].	5,100	8⅝	8	8⅛+	⅛
68	55	9.5	64	66⅛	Do pfd [6]...	100	65⅝	65⅝	65⅝+	⅛
15	10⅛	6.2	13⅛	18	Tidewater Oil [.80].	300	13⅝	12⅝	12⅝—	⅛
12	9⅝	6.7	11⅛	11⅝	TimkenDetAxle[.80]	400	11⅝	11⅝	11⅝—	⅛
59	43	5.2	57⅝	57⅝	Timken R B [3]..	1,200	57⅝	56⅝	57⅝+	⅛
12⅛	10⅝	7.3	12⅛	12⅛	†TobaccoPro A [.80]	800	12⅝	12	12⅝+	⅛
14⅛	11⅛	6.7	14⅝	14⅝	Trans Am Cor [1]..	24,500	14⅝	14	14⅝+	⅛
14⅛	7⅛	7.1	12⅛	13⅛	Transue-Wms [1]..	600	13⅝	13⅛	13⅝+	⅛
11	6⅛	...	11⅛	11⅛	Tri Cont Corp...	5,900	11⅛	10⅝	11⅛+	⅛
93⅛	92⅝	6.9	93⅛	93⅛	Do pfd [6]...	200	93⅝	93	93⅝+	⅛
41⅛	29⅛	5.7	44	44⅛	Trico Prod [2.50].	5,900	44⅛	41⅝	44 +	1⅝
27⅝	21	5.2	...	...	Truscon Stl [1.20]	100	23⅝	23⅝	23⅝+	⅛
17⅛	9	26.7	14⅛	15	Twin City [4]...	300	15	15	15 —	⅝
					U					
70⅛	51⅛	7.1	70⅛	71⅛	Underw'd Elliot [5].	2,900	71	70⅝	70⅝+	⅝
13⅝	9⅝	3.7	12⅛	13	Union Bag & Paper	300	13	12⅝	12⅝+	⅝
66⅝	55⅛	3.7	66⅝	67	Un Carbide [2.60].	10,300	67	66	66⅝+	1
26⅝	22	8.0	25⅛	25⅛	†Union Oil Cal [2].	2,000	25⅝	24⅝	25⅝+	⅛
203⅛	179⅝	5.0	202⅝	205	Union Pacific [10].	1,000	205	203	205 +	2⅛
86⅝	83⅛	4.7	...	...	Do pfd [4]...	200	86⅝	86⅝	86⅝+	⅛
24⅛	23	7.0	23	23⅛	Un Tank Car [1.60].	100	23⅝	23⅝	23⅝	....
34⅝	22⅛	...	34⅝	34⅝	Unit Aircraft & Tr.	20,700	34⅝	33⅛	34⅝+	⅛
55⅝	40	5.5	54⅝	55	Do pfd [3]...	1,000	55	55	55	....
40⅝	33⅝	5.0	...	...	Unit Biscuit [2]..	1,600	40⅝	40	40	....
28⅝	10⅝	3.9	26⅝	26⅝	Unit Carbon [1]...	2,600	26⅝	26⅛	26⅛—	⅛
5⅛	4	...	5⅝	5⅝	Unit Cigar Stores...	500	5⅝	5⅝	5⅝	....
24⅝	16⅛	2.0	...	...	United Corp [.50]..	83,700	25⅝	24⅝	24⅝+	1⅛
49⅝	44⅝	6.0	...	...	Do pfd [3]...	100	49⅝	49⅝	49⅝—	⅛
8	3	...	7	8	Unit Elec Coal...	300	7⅝	7⅝	7⅝+	⅛
62⅛	51⅛	6.6	61⅝	62	United Fruit [4]..	800	62	61⅝	61⅝—	⅛
31	27⅝	3.8	32	32⅛	Unit G & Im [1.20].	31,400	32⅝	31⅝	32 +	1⅛
31⅝	23⅛	6.6	29⅝	30	UniPceDyeWks [2]..	4,300	30⅝	30	30⅝—	⅛
11⅝	7⅛	...	11⅛	11⅛	U S Foreign Sec...	700	11⅝	11⅛	11⅛	....
29	17	...	26⅛	27	U S Freight...	1,100	26⅝	24⅝	26⅝+	1⅛
43⅛	40	3.8	43	43⅛	U S Gypsum [1.60]	600	43	42⅝	43 +	⅛
59⅝	54	8.3	72	72⅛	U S Ind Alcoh [6]	9,300	72⅝	68	72⅛+	4⅝
6⅛	3⅝	...	6⅝	7	U S Leather...	500	6⅝	6⅛	6⅝+	1
34⅝	27⅝	5.9	33⅝	34⅛	U S Pipe & Fd [2]	6,400	34⅝	33⅝	34 +	⅛
34⅛	26⅛	9.7	31⅝	31⅛	U S Realty [3]..	3,300	31⅝	31	31⅝—	⅛
15⅝	11⅛	...	17	17⅛	U S Rubber...	13,000	17⅛	15⅝	17 +	1⅝
29⅝	20⅝	...	31⅛	32⅛	Do 1st pfd...	4,800	32⅝	29⅝	32 +	2⅝
22	18⅛	4.8	21⅛	21⅛	U S Smelting [1]..	600	21⅛	21⅛	21⅛+	⅛
149	137⅝	4.7	143⅝	148⅝	U S Steel [7]...	25,000	148⅝	143	148⅝+	5⅝
148⅝	143⅛	4.8	146⅛	146⅝	Do pfd [7]...	100	146⅝	146⅝	146⅝	....
8⅛	5⅛	...	8⅝	8⅝	Unit Stores A...	600	8⅝	8⅝	8⅝+	⅛
47⅝	37⅝	8.2	48⅝	49	Do pfd [4]...	400	48⅝	48⅝	48⅝+	⅛
4	2⅝	...	3⅛	3⅛	Univ Pipe & Rad...	100	3⅝	3⅝	3⅝—	⅛
29⅛	21⅛	6.7	29⅝	29⅝	†Util P & L A [2].	12,500	29⅝	28⅝	29⅝+	⅝
					V					
1⅛	⅝	...	1⅝	1⅝	Vadsco Sales...	100	1⅝	1⅝	1⅝+	⅛
73⅝	45⅛	4.1	72⅝	72⅝	Vanadium [3]...	37,500	72⅝	69⅝	72⅝+	1⅝
69⅝	41⅛	6.1	67	68⅛	Vulcan Det [4]...	230	68⅝	66	68⅝+	....
					W					
26	17	...	20⅛	20⅛	Wabash...	2,600	20⅝	18⅝	20⅝+	1⅝
51	38⅛	...	40⅛	41	Do pfd A...	200	41	40	41 +	1
27⅛	22⅛	6.0	24⅛	25	Waldorf Sys [1.50]	2,400	25⅝	24⅝	25	....
15	12	7.1	14⅛	14⅝	Walworth Co [1]..	800	14⅝	14	14⅝+	⅛
27⅛	13⅝	...	22⅛	23⅝	Ward Baking A...	440	24⅝	22⅝	23 +	⅝
8⅝	3⅝	...	7⅝	7⅝	Do B...	3,400	7⅝	6⅝	7⅝+	1⅛
57⅝	45	12.7	54	65	Do pfd [7]...	100	54⅝	54⅝	54⅝+	⅛
20⅛	13	...	18⅝	18⅝	Warner Br Pic A..	54,500	19	18⅝	18⅝—	⅛
44	27⅛	7.1	42⅝	42⅝	Warren Bros [3]..	1,600	43	42⅝	42⅝—	⅛
5⅝	3⅝	...	5⅝	5⅝	Webster Eisenlohr..	700	5⅝	5	5⅝+	⅛
1	1	...	1	1⅛	Wells Fargo...	30	1	1	1	....
22⅝	21⅛	9.1	22⅛	22⅛	Wesson O & S [2].	200	22⅛	22	22⅛+	⅛
57⅛	54⅛	7.1	56⅝	57	Do pfd [4]...	100	56	56	56 —	⅛
108	103	6.6	104	106	W Pa El 7% p [7]	20	106	106	106 +	⅛
44⅛	24⅛	9.1	43⅛	45	West Dairy A [4]..	900	44⅛	44	44	....
10	4⅝	...	10	10⅛	Do B...	2,300	10⅛	10	10 —	⅛
19⅛	13⅛	...	18⅝	18⅝	Western Maryland..	4,400	19	18	19 +	1⅛
19	16	...	19	19⅛	Do 2d pfd...	100	19	19	19	....
14⅛	10	...	12⅛	13	Western Pacific...	200	12⅝	12⅝	12⅝+	⅛
149	130	5.5	147	148	Western Union [8]	2,700	147	144⅛	147 +	3⅝
35⅝	33	5.6	35⅝	36	Whse Air Brk [2]	1,500	36⅛	34⅝	36 +	⅝
101⅛	82⅝	5.0	100⅛	100⅛	Whouse Elec [5]..	29,300	100⅝	99	100⅝+	1⅝
112⅛	103⅝	4.4	112⅝	115	Do 1st pfd [5]..	10	113	113	113 +	1
26⅛	20⅛	3.6	27⅝	28	Weston Elec [1]...	400	28	27⅝	27⅝+	⅛
2⅛	1	...	1	1⅛	Wextark Radio Strs	300	1⅛	1⅛	1⅛+	⅛
26⅛	22	8.3	24⅛	25	White Motors [2]..	500	24⅝	24⅝	24⅝	....
8⅝	5⅛	...	9⅛	10	White Sew Mach pf	100	9	9	9	....
6	4⅝	...	5⅝	5⅝	Willys Overland...	4,400	5⅝	5⅝	5⅝+	⅛
52⅛	44⅛	15.6	41	45⅛	Do pfd [7]...	100	45⅝	45⅝	45⅝+	⅛
3⅝	2⅛	...	3	3⅛	Wilson & Co...	100	3⅝	3⅝	3⅝	....
51⅛	40	13.7	50	51	Do pfd [7]...	100	51⅝	51⅝	51⅝+	⅛
64⅝	54⅝	3.5	64½	64⅝	Woolworth [2.40]..	7,600	64⅝	64	64⅝+	⅛
105	59⅝	...	102	102½	Worthington Pump.	14,600	104	100⅝	102⅝	....
74⅝	66⅝	5.4	74	74½	Wrigley [4]...	1,900	74⅝	74	74⅝	....
					Y					
14	9⅝	...	13⅝	14	Yellow Truck...	14,300	14⅝	13⅝	14 +	⅛
28	22⅛	10.7	28⅛	28⅝	Young S & W [3]	1,800	28⅝	27⅛	28 +	1

*Ex dividend. †Pays extra dividend. ‡Ex rights. §Dividend in stock. ¶Irregular dividend rate. **Dividend on accumulation. ††Pays stock dividend also. zNew rate not announced.

Sales, to 10:30 a. m., 600,000; to 11:30 a. m., 1,500,000; total sales, 2,400,000 shares.

FRESH DISPLAY OF ENTHUSIASM BOOSTS STOCKS

[Continued from page 7, column 8.]

by sprinting ahead some 10 points, took things easier today, but nevertheless managed to pile a half point on top of its towering new price runup.

Utility stocks were booming, American and Foreign Power jumping nearly 4 points, Western Union 3⅝, Standard Gas 2, and American Power and Light nearly 2 points.

Air Reduction fulfilled a tip in circulation yesterday with a sudden rise of 4½ points, International Business Machine had one of its sporadic upturns for 4½ points, and Lehman Corporation rose 3⅛. U. S. Industrial Alcohol was another big gainer, up 4½ at the close.

Some of the rails did well, New York Central advancing 3 and Atchison some 2 points. Strength of the copper metal market and heavy foreign buying of the red metal attracted speculative attention to Anaconda Copper, International Nickel, and other copper shares, which moved to new highs for 1931, Anaconda crossing 40.

CHICAGO BANK STOCKS

Quoted by F. M. Zeiler & Co.:

	Bid.	Ask.	Div. rate $ per share.
Aetna St...	210	215	8
Belmont S... Sav..	90	100	....
Beverly State Sav...	150	170	6
Boul Brdg Bk of Chi...	390	405	8
Boulevard State Sav...	100	110	4
Broadway Trust & Sav...	110	120	6
Build & Merch State...	120	130	8
Central Mfg District...	400	420	10-8
Central Trust Co...	252	255	12-2
Chatfield Trust & Sav...	115	130	....
Chi Bk of Com $50 par..	58	60	....
Chicago City...	315	325	12
Citizens St Bk Chicago...	390	405	12
Columbia State...	....	60	8
Commcl St Bk Chicago...	....	175	6
Comwlth Trust & Sav...	150	175	6-2
Community State...	95	105	....
Congress Trust...	114	118	....
Contin Ill Bk & Trust...	388	391	16
Cottage Grove State...	120	130	6-4
Cragin State...	95	105	6
Depositors State...	185	195	10-2
Devon Trust...	140	150	5
Division State...	180	200	8-5
Drexel State...	265	275	10
Drovers Trust & Savings..	540	560	12-8
Empire Trust...	100	110	....
Equitable Trust...	90	100	6
Evanston Tr & Savings...	190	200	8
Fullerton State...	110	120	6-2
Garfield State...	150	160	8
Halsted Street State...	270	285	8-6
Hamilton State...	....	100	6
Harbor State Bank...	110	120	....
Harris Trust & Sav...	525	550	16
Howard Trust & Sav...	100	110	4
Humboldt State...	170	180	8-2
I C Bank & Trust...	70	80	....
Immigrant State...	125	140	6-3
Immel State Bank...	85	100	6-2
Italian Trust & Savings...	....	100	6
Kaspar American State...	168	173	8-2
Kaufman State...	175	190	....
Kimbell Trust & Savings..	275	290	8
Lake Shore Trust & Sav..	315	325	6-3
Lake View Trust...	490	500	8-8
Liberty Trust & Savings..	240	250	10-2
Lincoln State...	....	110	6-4
Lincoln Trust & Savings..	145	165	10
Logan Square State&Sav..	170	180	6
Mad&Kedzie Trust Sav...	150	160	....
Marquette Park State...	260	275	8
Mayfair [illegible]	[illegible]	[illegible]	[illegible]
Merchandise Bk & Tr Co..	225	230	....
Metropolitan State...	185	200	8-2
Mid City Trust & Sav...	220	225	12
Morgan Pk Tr & Sav...	170	185	8-3
Noel State...	225	230	12-1
North Avenue State...	250	270	7
Northern Trust Co...	478	482	18
North Town State...	80	90	....
Northwestern Trust new..	200	....	10
Oak Park Trust...	215	230	....
Old Dearborn State...	70	80	....
Peo&Mer St Bk Pk Ridge..	100	125	....
Peop Trust & Savings...	350	360	12-2
Personal Loan & Sav nw..	186	190	10
Phillip State...	190	200	8-2
Pinkert State...	200	210	12
Pioneer Tr & Sav...	270	280	16-2
Prudential State Savings..	200	250	10
Pullman Trust & Sav...	145	155	8
Reliance Bk & Trust...	195	205	10-5
Roseland State...	225	250	8-4
Second Northwest State...	110	125	6
Security...	450	475	15-3
Sheridan T&S Chi new...	150	....	....
63d and Halsted...	255	270	12-2
South Chicago Savings...	220	230	8-2
South Shore State...	120	140	8
So Side Sav Bk & Tr...	160	....	....
Southwest State...	120	130	8-2
Southwest Tr & Sav...	180	200	8-2
St Bk&Tr of Evanston...	410	425	12-4
State Sav Bk & Tr...	150	160	4
Stockmen's Tr & Sav...	190	200	8-4
Suburban Trust & Sav...	175	200	6-2
26th Street State...	170	180	11
Union Bank Chicago...	150	155	10
Union State Bk So Chi...	190	200	8-2
Universal State...	....	200	6-4
University State...	170	175	10
Upper Ave State Bank...	145	150	....
Uptown State...	175	200	....
West Irving State Bk...	110	125	5
West Side Trust & Sav...	270	290	14
West Thirty-First State...	125	140	7
West Town State...	190	205	12
Wiersema State...	200	225	10
Woodlawn Trust & Sav...	270	290	10-2
NATIONAL BANKS.			
Albany Park National...	60	70	6
Alliance National...	240	260	12-1
Austin National...	55	65	8
Bowmanville National...	165	175	8-1
Broadway National Bank..	85	95	7
Calumet National...	150	170	8
City Nat Bk nw $20 par..	72	76	2-40
Drovers National...	275	290	10-2
First National...	486	493	18
First Nat Englewood...	500	530	16
[illegible] National...	400	405	16
Hyde Park Kenwood...	168	175	12-3
Jackson Park National...	185	195	6
Jefferson Pk Nat $20 par	55	65	2.00
Lawndale Nat $10 par...	100	110	3.20
Mutual National...	300	320	6-2
Nat Bk of Rep $20 par..	73	75	3.20
Nat Bank of Woodlawn...	250	265	6-2
National Builders...	165	175	10
Ogden Nat Bank $20 par..	17	22	1.20
Ravenswood National...	115	125	6
Rogers Park National...	260	300	12
Stock Yards Nat new $20	48⅛	50⅛	3.20
Straus National Bk...	210	220	....
Terminal Nat $20 par...	45⅛	47	....
Wash Park Nat new...	180	190	10
W Side Atl Nat $20 par..	22	26	1.20-.40

LARD MARKET FIRMER

The lard market acted stubborn most of yesterday, prices holding within a narrow range. Although trade was light, net gains on futures were 2½@5c except on September, which was unchanged. Bellies were nominally 5c higher, without trade. Liverpool was 6@9d higher. Export clearances of lard were 84,000 lbs. and of bacon 25,300 lbs. Hog prices were steadier, with expectations of large receipts on Monday. Prices follow:

Clear Bellies.

	High.	Low.	—Close— Feb.21, 1931.	Feb.20, 1931.	Feb.22, 1930.
May	......	......	10.45	10.40	*
July	......	......	10.55	10.50	......
Lard.					
Feb.	......	......	8.05	8.00	......
March	......	......	8.10	8.10	......
May	8.32	8.27	8.27	8.25	......
July	8.45	8.45	8.45	8.40	......
Sept.	8.60	8.57	8.60	8.57	......

*Holiday.

COTTONSEED OIL.

NEW YORK, Feb. 21.—(AP)—COTTONSEED OIL—Was extremely quiet today, there being little indication of interest on either side. Firmness in lard and stocks checked selling, but failed to stimulate demand. The closing was steady with prices net unchanged to 5 points lower. Sales were only 450 bbls. Prime crude, 6.37½c; prime summer yellow spot, 7.[illegible]; [illegible] 7.27c; May, 7.62c; July, 7.71.

INVESTMENT TRUSTS

[Quoted by Smith, Burris & Co.]

	Bid.	Ask.		Bid.	Ask.
ABC S D.	7	7½	Repres Tr.	16⅝	17
Do E...	9⅛	9⅝	Repub Tr.	8⅛	8⅝
Am In Tr.	5⅝	6⅝	Second Cus	6⅝	7⅝
Am C Tr.	7⅝	8⅛	Sel Amer..	5⅝	6⅝
Basic Ind.	6⅝	7⅝	Sel Income	7⅝	8
Br Type I.	7⅛	8⅛	Short T Tr	3⅛	3⅝
Corp Tr...	6⅛	6⅝	SpencerTF	27⅝	29
Cumul Tr.	8⅛	8⅝	Stan Am T	7⅝	8⅛
Div Tr A.	18⅝	19⅛	Sup-C A..	7⅝	8
Do B...	16⅛	17	Do B...	7⅛	7⅝
Do C	6⅛	7	Tr Fund..	7⅝	8⅛
First Cust.	7	7½	Tr S O A.	6⅝	....
First I Tr.	12	14	Do B...	6⅝	7⅝
Fix Tr A.	16⅝	....	Tr S In C.	4⅛	4⅝
Do B...	14⅛	....	Do D...	4⅝	4⅝
Fix T Oil.	5⅝	6½	Tr S Am..	6⅛	7⅝
Fund Tr A	7⅝	8⅝	Trus A Bk	8⅛	8⅝
Do B...	8⅛	8⅝	Two Yr T.	25	26⅛
Inc Inv Tr	38	40	Un S Tr A	6	6⅝
L of Ind A	8⅛	....	Do B...	5⅝	6
Do B...	6	6½	Do C...	6⅝	7⅛
Do C...	5⅝	6⅝	USELP A.	32	34
Low priced	8⅝	9	Do B...	8	8½
Maj Corp..	5⅝	6⅝	Util Pub S	14⅛	15⅛
Mass Inv.	34⅛	36⅝	Universal..	6⅝	6⅝
Nat Ind..	6⅝	7⅛	U S 'A'...	7⅝	....
N U of Am	5	5½	Do C3...	13⅝	14⅝
NatWide B	7⅛	7⅝	Do F...	10⅝	11⅛
No Am Tr	6⅛	6⅝	Do Y...	7⅛	7⅝
Pow & R.	10⅛	11⅛	Wall St...	5	6
Rel In pfd	32	33			

DIVIDENDS DECLARED

Stock, rate, period.	Payable.	Stock of record.
Assoc Tel Util 2% stk q...	Apr 15	Mar 31
Do $6 A pfd, $1.50 q...	Apr 1	Mar 14
Do, $7 pr. pfd, $1.75 q...	Mar 14	Feb 28
Elec Stor Batry, $1.25 q...	Apr 1	Mar 9
Hamilton Watch, 15c m...	Mar 31	Mar 10
Ind Hydro El Pr 7% pf $1.75 q...	Mar 16	Feb 28
N Y Transit, 25c...	Apr 15	Mar 20
Perfect Circle, 50c q...	Apr 1	Mar 20
Phoenix Secur pfd, 75c q...	Mar 1	Feb 26
Scott Paper, 35c q...	Mar 31	Mar 17

BAYUK CIGARS.

Bayuk Cigars, Inc., reported 1930 net equal to $3.04 a common share, against [illegible] the preceding year.

Offerings of New Issues Show Decline

[Chicago Tribune Press Service.]

New York, Feb. 21.—Although fourteen new issues of bonds were placed on the market this week, the total of this new financing amounted to but $37,518,500, compared with $74,784,000 last week and with $64,952,000 during the corresponding week last year.

The irregular trend of the bond market this week had much to do with the withholding of a number of sizable corporation bond issues, and the drop in new municipal bond offerings was, of course, due to the fewness of the awards of new issues made this week.

Utility Financing.

Public utility financing bulked larger than that of any classification this week, but it consisted of but two issues, $15,000,000 Central Illinois Electric and Gas company 5s, 1931, offered at 94½, to yield 5.45 per cent, and an issue of $3,500,000 Pennsylvania Water and Power company 4½s, 1968, priced at 98, to net 4.72 per cent.

Ten state and municipal issues were offered, ranging in size from $3,000,000 to $200,000. The largest issues were $3,000,000 Pittsburgh, Pa., school district 4¼s, $3,000,000 Hudson River Regulating District, N. Y., 4½s, and $2,975,000 city and county of San Francisco, Cal., 4½s. The foreign financing this week comprised two Canadian municipal issues, $5,000,000 for the province of British Columbia and $1,162,500 for the city of Ottawa, Ont. In addition, a block, of unstated amount, of province of Saskatchewan obligations were offered.

Offerings by Groups.

Offerings by groups for this and last week follow:

	This week.	Last week.
Public utility	$18,500,000	$ 9,350,000
State and municipal	12,856,000	51,934,000
Foreign	6,162,500	....
Fed. int. credit bk.	....	9,000,000
Railroad	....	4,000,000
Miscellaneous	....	500,000
Totals	$37,518,500	$74,784,000

It is reported in investment banking circles that any appreciable rise in railroad bond prices will probably result in the marketing of several new issues. The New York Central has $75,000,000 of new bond financing in view, $50,000,000 of which is required to take care of a maturity on May 1 of the Lake Shore and Michigan Southern, and stockholders of the Pennsylvania will shortly vote on a proposal to issue bonds in the amount of $150,000,000.

Suction Pump Brings Fish Into Factory

DEVON, Conn.—[U. P.]—Employés of the Connecticut Light and Power company have enjoyed the unique experience of having their meals come right through pipes into their place of business. A suction pump running to the Housatonic river has brought in numerous white perch.

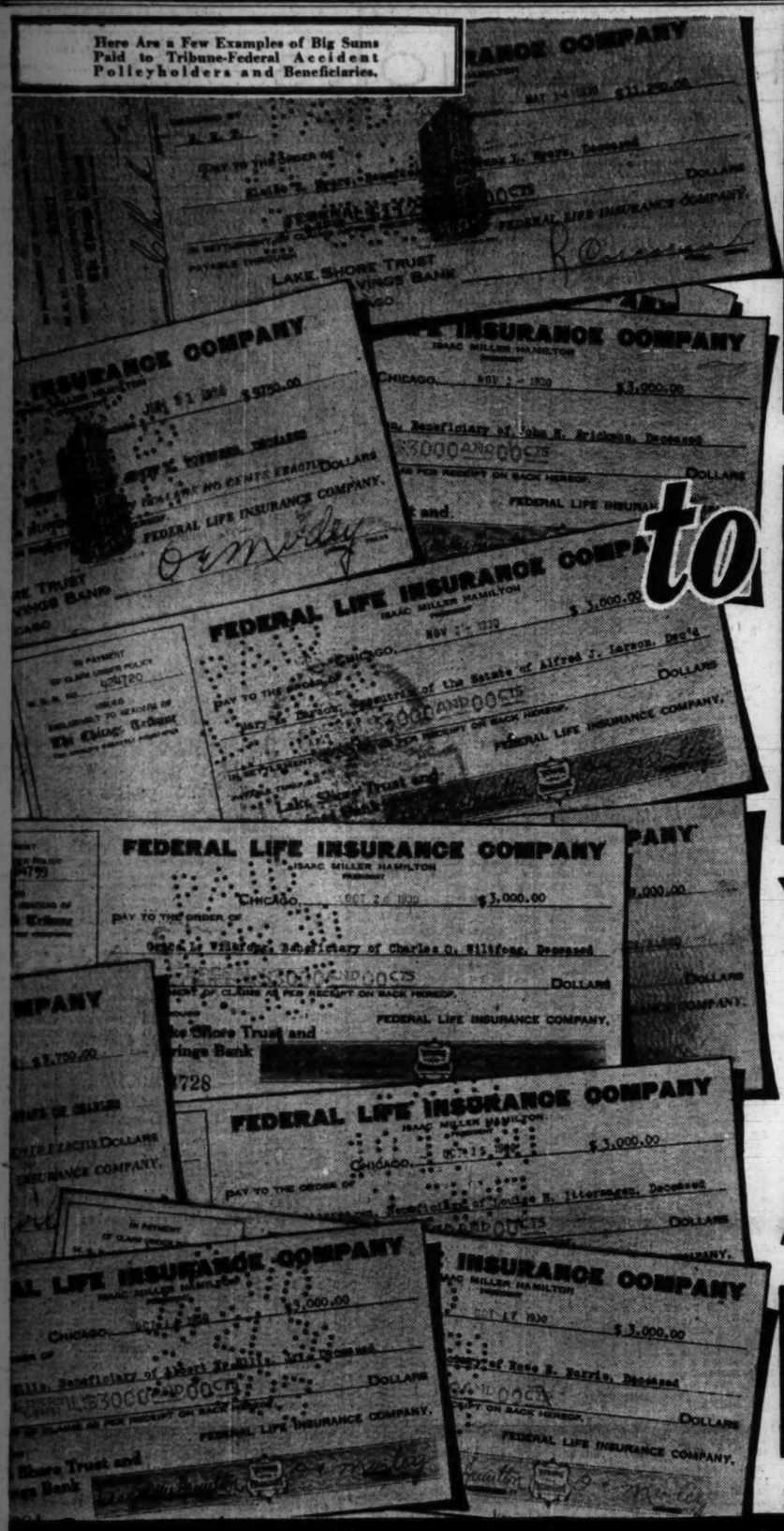

It's time to RENEW YOUR TRIBUNE-FEDERAL ACCIDENT INSURANCE

$2,151,937.55 IN REAL CASH
PAID TO POLICYHOLDERS AND BENEFICIARIES

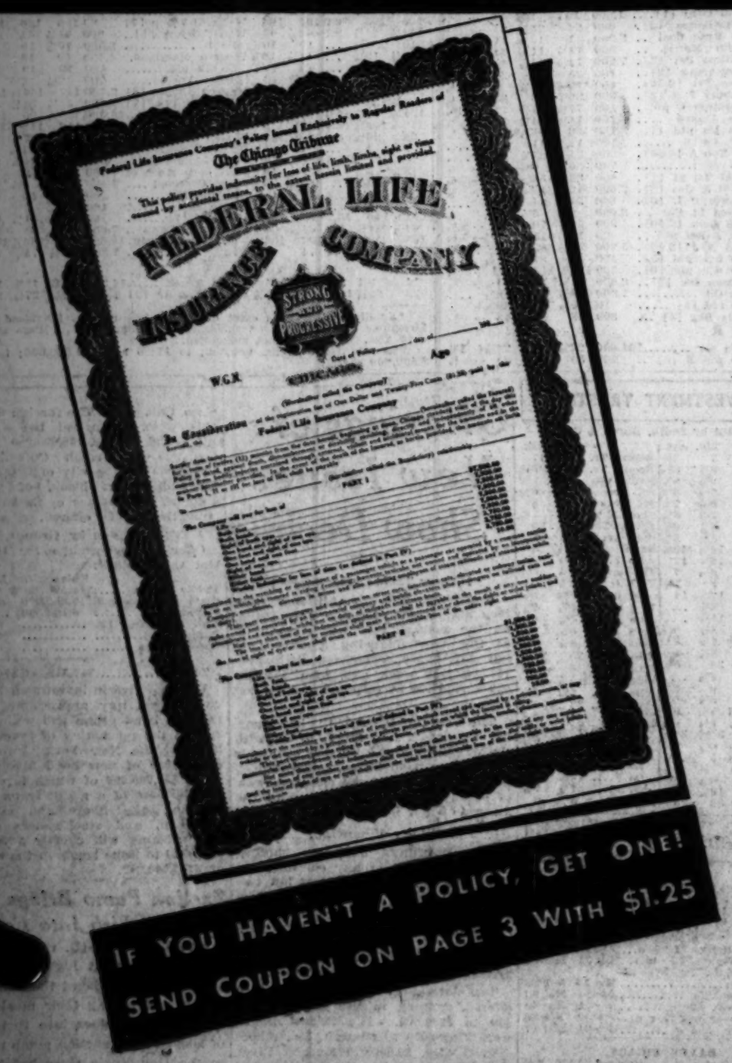

IF YOU HAVEN'T A POLICY, GET ONE!
SEND COUPON ON PAGE 3 WITH $1.25

Send the Coupon on Page 3 with $1.25 for another year's Insurance

THINK OF IT! $2,151,937.55 *in real money* has been paid to Tribune-Federal Accident Insurance Policyholders and Beneficiaries! This not only greatly exceeds the sum paid on insurance issued through any other newspaper in America, but is, without question, the most outstanding insurance service ever rendered by a newspaper to its readers. This service is exclusively for readers of the Chicago Tribune. It has cost the Tribune over $700,000.00 of its own money.

Your policy is the biggest bargain in insurance ever offered. Don't let it expire. The need for its protection grows greater every day. Approximately 31,200 people were killed and 1,100,000 injured in motor vehicle accidents in the United States in 1930. Do not ignore the danger—protect yourself and family for another year. It costs only $1.25 for a whole year's insurance.

Renew your policy. If you don't remember the date of expiration, send the Coupon on Page 3 with $1.25 now, and credit for a full year will be given you from the exact expiration date of your policy as it appears on our records. You need not send the policy. A receipt will be mailed to you.

Remember also that the value of all specific indemnities in your policy increases 10% each year your policy is renewed during the first five years. Don't lose this EXTRA Value. Renew at once! *You are not protected if your policy expires.*

Mail the Coupon on Page 3 with $1.25 now for renewal or a new Policy. Tribune Accident Insurance *pays real money.*

Chicago Tribune

THE WORLD'S GREATEST NEWSPAPER

Copyright, 1931, Chicago Tribune

8 PAGES OF COMICS

Chicago Sunday Tribune.

THE WORLD'S GREATEST NEWSPAPER

FEBRUARY 22, 1931

8 PAGES OF COMICS

THE GUMPS

SIDNEY SMITH

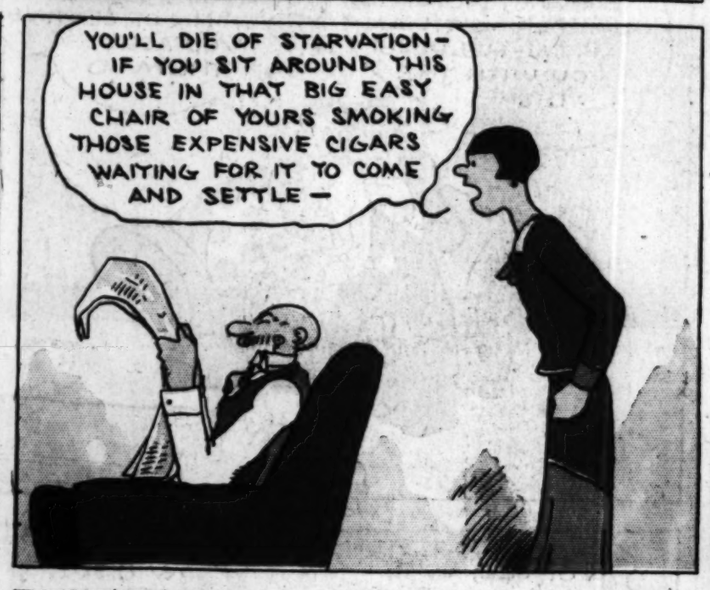

OLD DOG YAK.

HAROLD TEEN

'LO LI'L LAMB-CHOP! ARE WE ALL ALONE HEY?

UH-UHH! TUFFY WENT TO A SQUEAKIE WITH THE FOLKS!

DON'T PLAY TH' RADIO, LILLUMS! I GOT SOMEP'N AWFULLY 'PORTANT TO TALK TO YOU ABOUT!

OKAY, BIG BOY!

I WAS SORTA THINKIN' THINGS OVER TODAY- YOU KNOW HOW A FELLA GETS INTO CERTAIN MOODS AS ONE GETS ALONG IN YEARS!

MY! SUCH A SOLEMN FACE! REALLY, HAROLD! I THINK YOU TAKE LIFE MUCH TOO SERIOUSLY- YOU SHOULD LAUGH MORE!

FRINSTANCE- I WAS KINDA DREAMIN' ABOUT OUR BUNGALOW- AND I DREW UP A SORT OF ROUGH SKETCH OF SOME PLANS!

OH! BUT I THINK APARTMENTS ARE MUCH MORE ADORABLE!

IN MY DAY DREAM I PICTURED MYSELF WITH AN APRON- HELPING YOU WITH THE DISHES!

DON'T BE SILLY HAROLD- I WOULDN'T THINK OF LETTING YOU ASSIST THE MAID

HEY! HEY! AND HI HO! LIL' OL' HIGH FEVER HIMSELF- NOW WE'RE GONNA HAVE FUN- HEY! HEY!

OHHH! BEEZIE!

KIN YOU IMAGINE, POP ACTUALLY REFUSED TO CASH MY CHECK- AND I SEZ- HAVEN'T YOU KNOWN ME FOR YEARS ?

WHY DID HE REFUSE, BEEZIE?

POP SEZ, "SURE I KNOW YOU, BUT, BOY! YOU AIN'T YOURSELF THIS MORNING!"

MY GRAN'POP USED TO TELL THAT'N!

HEH! HEH! IN ONE OF MY INSANE MOMENTS I DASHED A POEM FOR YOU, LILLUMS- AND IT CARRIES MORE ROMANCE PER LINE THAN ANY OF SIMP'S STUFF!

PHOOEY!

YOU'RE A SNOW-WHITE STATUE I'M A BUM- BEGGING AT YOUR PEDESTAL FOR A CRUMB CAN'T YOU SEE ME MISERABLE? WILL YOU STOOP? ARE YOU MADE OF MARBLE? BOOP-A-DOOP!

I MUST DASH ALONG BEFORE I SLAY MYSELF -- TOODLE-OOOO!

HA! HA! HA! HO! HO! HO! BEEZIE! YOU SURE ARE A SCREAM!

THAT'S TH' CLEVEREST THING YOU'VE SAID YET, BIG BEEF!

YEH! JUST TRY AND FIGGER 'EM—

OH! YOU MEAN TH' WIMMIN!

BUY NOW! GEDUNKS AND EVER'THING

CARL ED

Reg. U. S. Pat. Off.; Copyright, 1931, by The Chicago Tribune

The Absent-Minded Professor

BY JOVE, I HAVE A PLAN TO CURE THE PROFESSOR OF HIS ABSENT-MINDEDNESS!

ANGEL? DID YOU MAIL THAT LETTER I GAVE YOU THIS MORNING ?

HUH! OH! SURE! SURE I MAILED IT!

I SAY! DID YOU MAIL THAT LETTER I GAVE YOU?

YEH! OH! THAT IS- SURE I DID!

FIBBER! I DIDN'T GIVE YOU ANY!

SEND IN YOUR IDEAS FOR THE ABSENT-MINDED PROFESSOR.

FOR EACH IDEA ACCEPTED AN ORIGINAL DRAWING WILL BE AWARDED.

CARL ED

Reg. U. S. Pat. Off. by The Chicago Tribune

MOON MULLINS

by Frank Willard

KAYO! LISTEN TO THIS.

"KAYO'S CONDUCT IS NOT ONLY UNSATISFACTORY BUT HE IS BEHIND IN EVERYTHING EXCEPT GETTING OUT ON THE STREET WHEN THE BELL RINGS TO DISMISS SCHOOL"— TSK TSK TSK!—

"AND LISTEN TO THIS ARITHMETIC— POOR SPELLING— POOR READING— POOR SIGNED SOCRATES J. DOME PRINCIPAL"

WELL, WHAT HAVE YOU GOT TO SAY TO THAT?

MAYBE IT'S A FORGERY.

OH DON'T STORY TO ME! YOU KNOW GOOD AND WELL WHO WROTE IT. LOOK AT THAT PICTURE. DO YOU KNOW WHO IT IS?

SURE, IT'S GEORGE WASHINGTON.

YES INDEED— AND EVERY TIME YOU START TO TELL A LIE, REMEMBER THAT HE NEVER TOLD ONE IN HIS LIFE AND HE BECAME PRESIDENT OF THE UNITED STATES.

AND IF I DON'T, WILL I BE PRESIDENT?

MY STARS! NO WONDER YOU DON'T KNOW NOTHING READING THIS KIND OF TRASH INSTEAD OF YOUR SCHOOL BOOKS!

"SIX-SHOOTER STEVE, OR WHARTON RIDES THE RANGE." "DARE-DEVIL-DUNNE." "MOLLIE SCREAMS IN THE NIGHT." SUCH JUNK!

AW GEE.

SOMEBODY'S KNOCKING AT THE DOOR, KAYO. GO SEE WHO IT IS.

IT WAS JEST A COP. HE SAID SOMEBODY IN ONE OF THESE HOUSES WAS THROWIN' THINGS AT HIM— AND HE WANTED TO KNOW IF I KNEW WHO WAS DOIN' IT

WHAT'D YOU TELL HIM?

I TOLD HIM YOU DONE IT. WHAT'D YOU THINK?

WHAT?

TELL IT TO THE SERGEANT LADY!

FER THE LOVA JEMINY! ONE MINUTE SHE WANTS ME TO BE LIKE GEORGE WASHINGTON AND THE NEXT MINUTE SHE HOLLERS HER HEAD OFF BECAUSE I AM.

Reg. U. S. Pat. Off.; Copyright, 1931, by The Chicago Tribune.

KITTY HIGGINS

BAW! YOU'VE WENT AND RUINED MY CHOCLATE CREAMS!

Reg. U. S. Pat. Off.; Copyright, 1931, by The Chicago Tribune.

Little Orphan Annie

WELL, SANDY, LET'S CLEAN UP THE PLACE 'FORE "DADDY" GETS HOME-

POOR "DADDY"- HE TAKES LOSIN' ALL HIS MONEY AWFUL HARD - SHUX! THERE'S LOTS WORSE THINGS THAN BEIN' POOR - COURSE THIS IS NO PALACE WE'RE LIVIN' IN, BUT I'VE GOT IT PRETTY CLEAN AND COMFORTABLE-

AND WE'VE BEEN EATIN' REG'LAR SO FAR - COURSE OUR MONEY'S 'BOUT ALL GONE AND "DADDY" HASN'T BEEN ABLE TO LAND A JOB YET- BUT HE'LL GET ONE IN A DAY OR TWO, SURE - THEN WE'LL BE O. K. -

HELLO, "DADDY"- AW, DON'T LOOK SO WORRIED - WHAT IF YOU HAVEN'T GOT A JOB YET? YOU CAN'T EXPECT TO GRAB OFF SOMETHIN' GOOD ALL AT ONCE -

HELP WANTED - HERE WE ARE - AUTOMOBILE MECHANICS - BAKERS - BARBERS - BUTCHERS - CARPENTERS - CHAUFFEURS - DELIVERY MEN - HM-M-M - BUT I DON'T KNOW ANY TRADE -

AW, YOU COULD BE ANY OF THOSE THINGS IF THEY'D JUST GIVE YOU A CHANCE -

WHAT ARE YOU CUTTING OUT THERE, "DADDY"?

UN SKILLED LABOR - THEY'RE ADVERTISING FOR FIFTY MEN - I'LL GO AROUND IN THE MORNING - THERE'S JUST A CHANCE -

I'VE BEEN HANDLING MEN ALL MY LIFE - BUT THEY'RE NOT HIRING EXECUTIVES - AT LEAST NOT ONE WHO HAS MADE A FLOP OF HIS OWN BUSINESS -

AND I'VE ALWAYS SAID ANY MAN WHO WAS STRONG AND WILLING TO WORK COULD ALWAYS FIND A JOB - I SAID ONLY THE LAZY WERE OUT OF WORK - HUH! I'M A FAILURE, ANNIE - JUST A FAILURE -

SHUX! DON'T MAKE ME LAUGH - YOU? A FAILURE? THAT'S FUNNY - JUST A LITTLE BAD LUCK AND YOU'RE READY TO QUIT? NOT IF I KNOW YOU -

LEAPIN' LIZARDS! I ALMOST LET TH' BEANS BURN UP - PUT TH' DISHES ON TH' TABLE, WILL YOU, "DADDY" - I'LL HAVE DINNER ON IN NO TIME -

YIPE!

LOOK OUT, SANDY !!! THIS IS HOT!

S. Pat. Off. | Copyright 1931, by The Chicago Tribune.

NOTHIN' FANCY, BUT IT SURE TASTES GOOD, EH? EAT A LOT, "DADDY", OR I'LL THINK YOU DON'T LIKE MY COOKIN' - I'VE NOTICED EVERYTHING ALWAYS LOOKS A LOT BRIGHTER AFTER A GOOD SQUARE MEAL -

HAROLD GRAY

Private Life of a Hatchet

WHEN I WAS A BRAND NEW HATCHET I WAS GIVEN TO A LITTLE BOY CALLED GEORGE - THE FIRST THING HE DID WITH ME WAS TO CHOP DOWN HIS DAD'S PET CHERRY TREE -

THERE ARE LOTS OF STORIES ABOUT THAT - BUT I WAS THERE AND, TAKE IT FROM ME, HE COULDN'T HAVE MADE A BIGGER MISTAKE -

HIS PAPA MAY HAVE WORN LACE CUFFS, BUT DON'T THINK HE DIDN'T HAVE WHAT IT TOOK TO WARM LITTLE GEORGIE - WOW!

AFTER THAT LITTLE GEORGE SORT OF LOST INTEREST IN HATCHETS AND I LAY AROUND AND GOT RUSTY, ONLY SPLITTING A LITTLE KINDLING NOW AND THEN -

SOON AFTER THAT GEORGE AND HIS FOLKS MOVED AND I WAS LEFT BEHIND -

THAT WAS A HUNDRED AND NINETY YEARS AGO - I'VE WORN DOWN SOME SINCE THEN AND HAD A BUNCH OF NEW HANDLES -

NOW GUESS WHAT I HEARD THE OTHER DAY - IT SEEMS LITTLE GEORGE GREW UP TO BE A GREAT MAN SO FOLKS GO ALL OVER LOOKING FOR THINGS HE USED TO OWN -

NOW THEY HAVE A HATCHET IN A GLASS CASE AND CLAIM IT'S THE ONE THAT CHOPPED DOWN THAT CHERRY TREE - I ASK YOU - IS THAT A LAUGH? I'M THAT HATCHET -

LET THAT FAKE SIT IN A CASE FOR SUCKERS TO STARE AT - WHAT DOES A WORKER CARE FOR GLORY? JUST LET ME DO MY TASK EACH DAY AND I'LL BE HAPPY -

Reg. U. S. Pat. Off. | Copyright, 1931, by The Chicago Tribune

SMITTY

by BERNDT

Reg. U. S. Pat. Off.; Copyright, 1937, by The Chicago Tribune.

HERBY

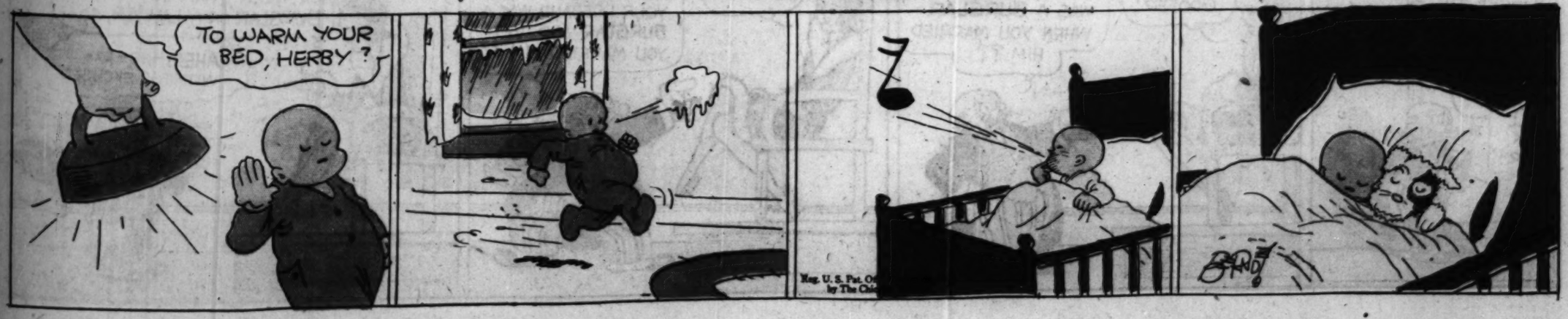

Winnie Winkle

THE BREADWINNER

BY BRANNER

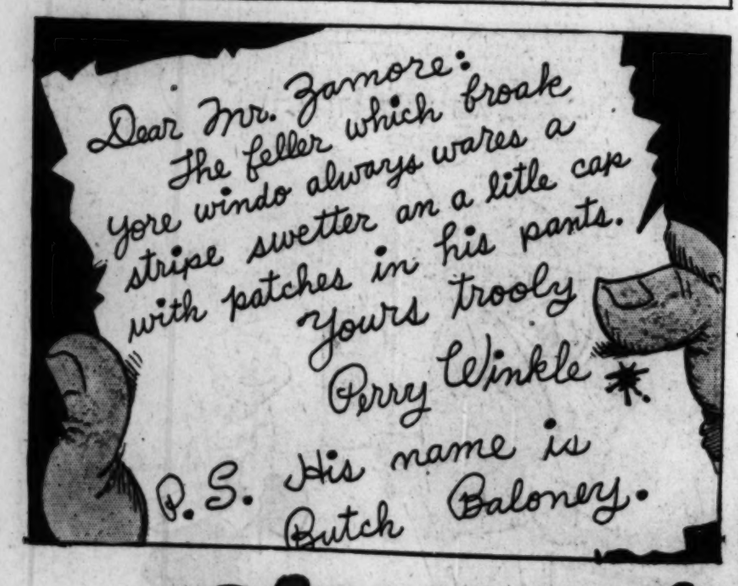

OOKE BOOK

LITTLE FOLKS

BY "TACK" KNIGHT

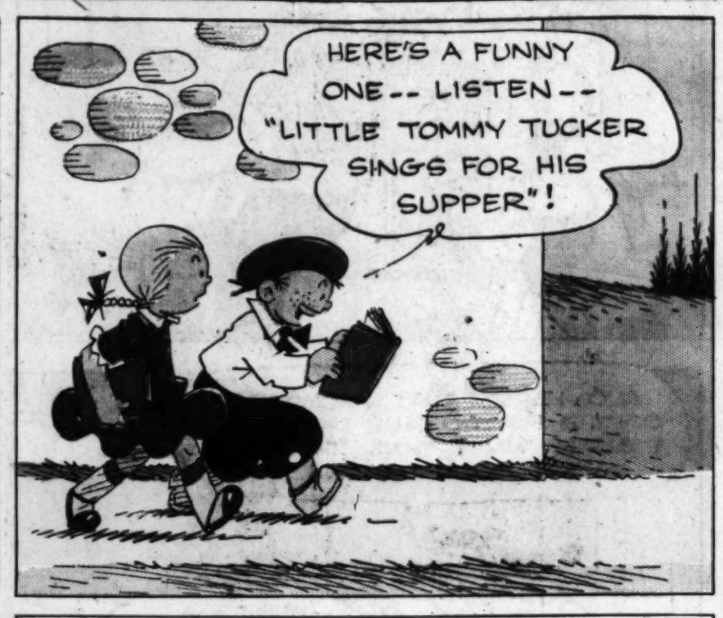

Reg. U. S. Pat. Off.; Copyright, 1931, by The Chicago Tribune.

BABY SISTER

8 PAGES OF COMICS

Chicago Sunday Tribune.

THE WORLD'S GREATEST NEWSPAPER

8 PAGES OF COMICS

FEBRUARY 22, 1931

GASOLINE ALLEY

By King

THAT PHONEY NICKEL

Picture Section
In 2 Parts Part 1

Chicago Sunday Tribune.

THE WORLD'S GREATEST NEWSPAPER

February 22, 1931

PLINTH TO PINNACLE: A PICTORIAL SPAN OF A CENTURY AND A HALF

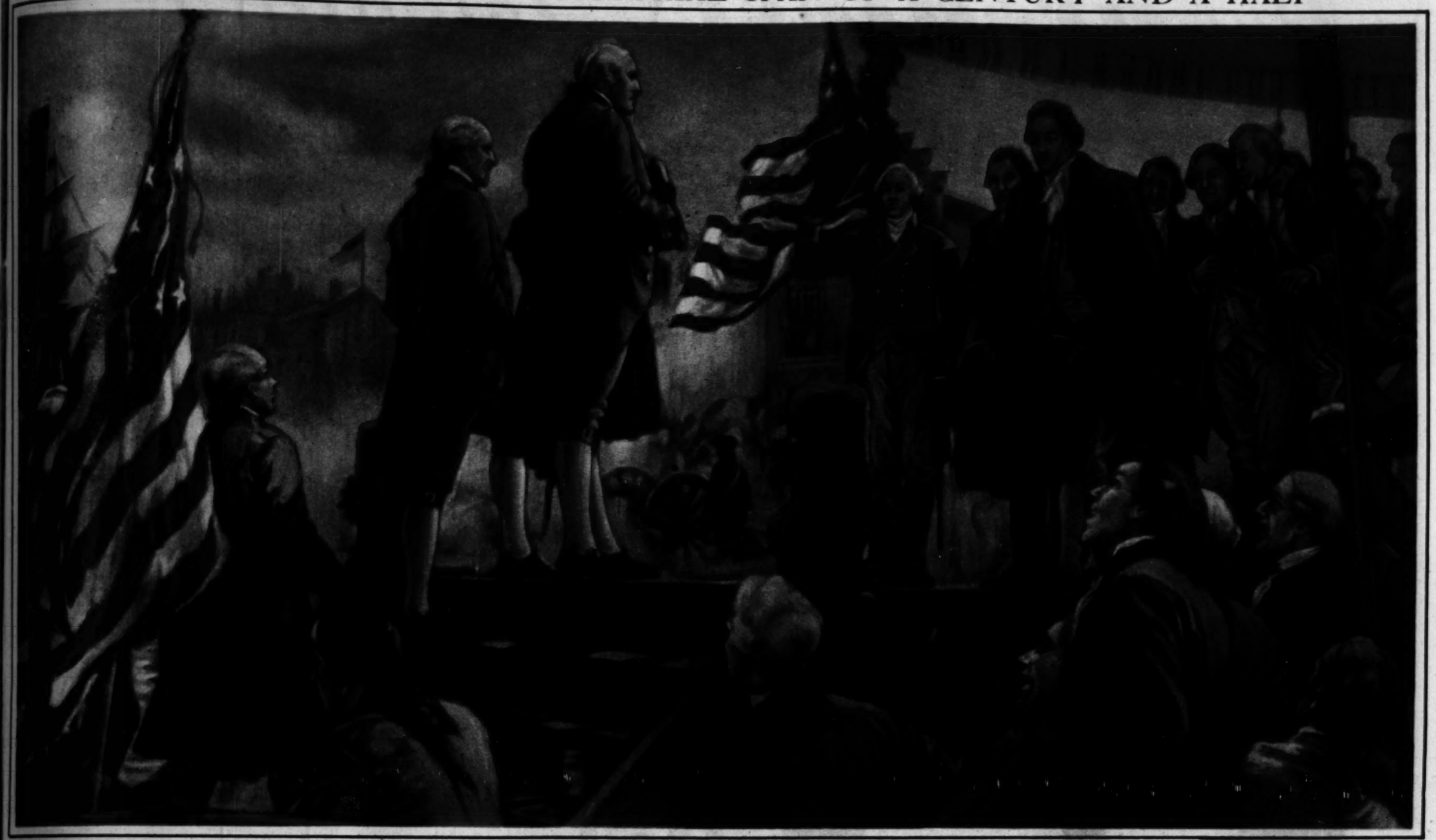

1789—As a timely memento of the 199th anniversary of his birth, a historic episode in the life of the Father of His Country is here presented: "Washington Landing at New York for His Inauguration." Crowning the continuous triumph of his journey from Mount Vernon, a tremendous ovation greeted the president-elect when he stepped from the state barge that had borne him up the harbor. The artist has undertaken to recapture the glory of that hour.
(From a painting by F. C. Yohn; copyright by and reproduced by permission of the America Fore group of fire insurance companies.)

1933—When Washington assumed the presidency of the infant nation, 142 years ago, the site of Chicago was a waste roamed by the red aborigine. The transformation that has come over the scene since then will be not the least of the wonders of "A Century of Progress." Prepared by staff artists of the exposition, a visualization of the completed fair appears here. In scope, plan, and architecture, it will be such an exposition as the world has never seen before. Its keynote is the dramatization of the scientific revolution; its external expression, its architecture, a bold breaking away from unreasoned tradition—and for the builders of the future, perhaps (as was that of 1893), a prophetic exemplar.

The greatest Oriental Rug design ever known now reproduced in

GULISTAN

Reg. U.S. Pat. Off.

Made in America by KARAGHEUSIAN

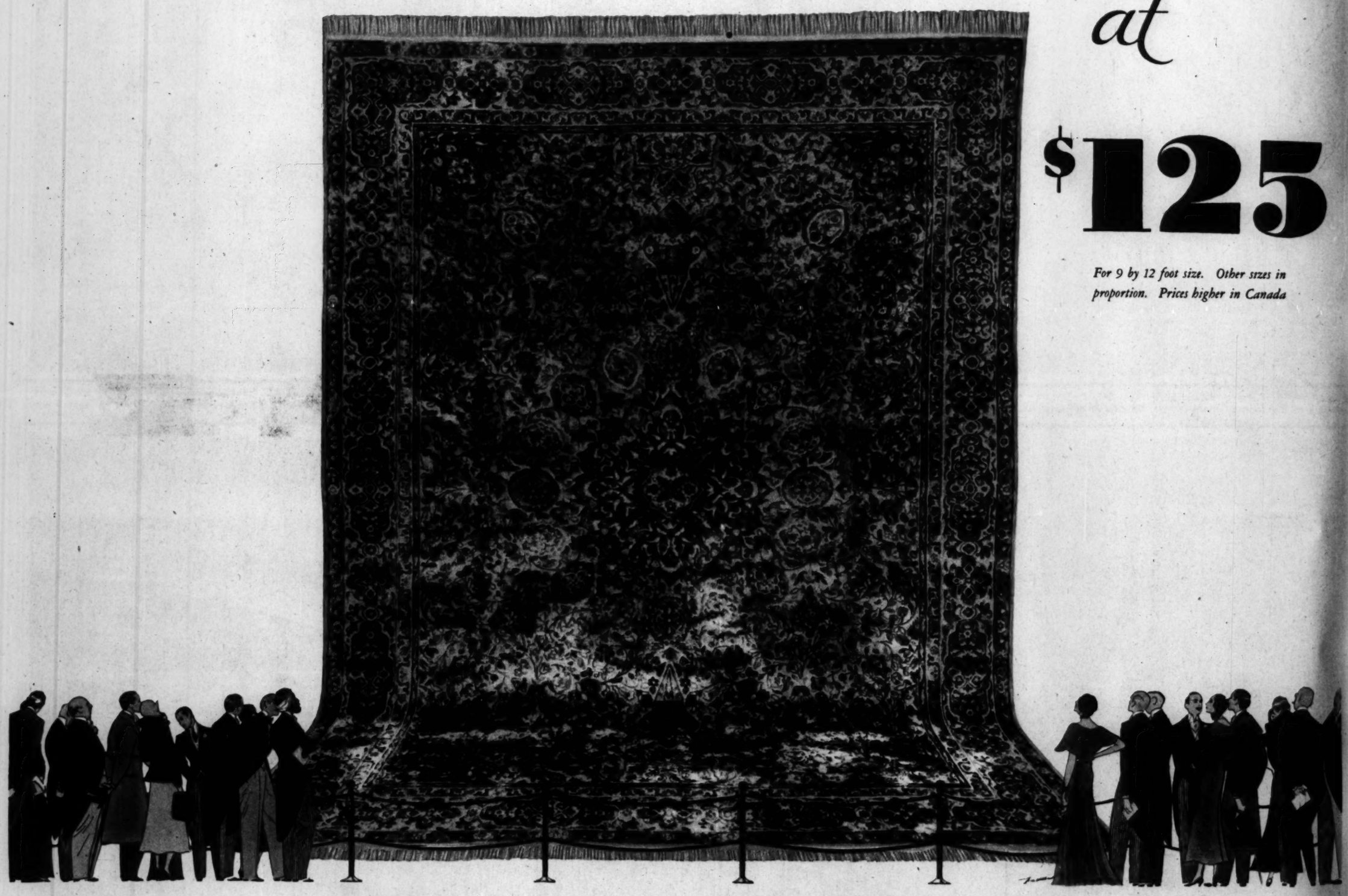

at

$125

For 9 by 12 foot size. Other sizes in proportion. Prices higher in Canada

EVERY progressive store in America which sells rugs now has something unique to show you.

Nothing less than the world-famous Ardebil Mosque Rug itself, re-created in Gulistan!

Since the year 1540 this Rug has been the world's masterpiece of Oriental Rug Art. *Its value is simply beyond price.*

The original is now the star piece in the great Exhibition of Persian Art organized by the British Government in London this month.

Colors of ivory, old gold, Persian blue and peach, glowing and intermingling in the richest of all designs!

Simply ask to see Gulistan 25104 in any progressive furniture or department store. This American product of Karagheusian, largest maker of Oriental Rugs, is *the sensation of the season.*

A. & M. KARAGHEUSIAN, *Inc.* AMERICAN PLANTS *IN NEW JERSEY AND NEW YORK* • PRODUCTION CENTERS: *THROUGHOUT THE NEAR EAST AND IN CHINA* • HEAD OFFICE, NEW YORK: 295 FIFTH AVENUE • BRANCH OFFICES: CHICAGO BOSTON PHILADELPHIA BUFFALO CLEVELAND DETROIT KANSAS CITY MINNEAPOLIS LOS ANGELES SEATTLE ATLANTA

AN AMAZING INTERLUDE IN THE COUNCIL CHAMBER

ALDERMEN SEE A WILD WEST PERFORMANCE—Vaudeville staged on the clerk's desk which fronts the mayor's dais in Chicago's council room. Horses, also a part of the act, were removed from the foreground to permit a clear view. With cowboy hat and drooping cigar, Thompson is the central figure. Among others facing the camera are Jesse Barnett, personal aid of Thompson; James F. Kelly, secretary to Thompson; Bernard R. Hennes, secretary to John Kantor, Thompson aid (Kantor stands at right); Capt. B. B. Lipsner, of Thompson's staff; Dr. Spooner, and Frank Sampson, of Thompson's campaign finance committee. (Tribune photo.)

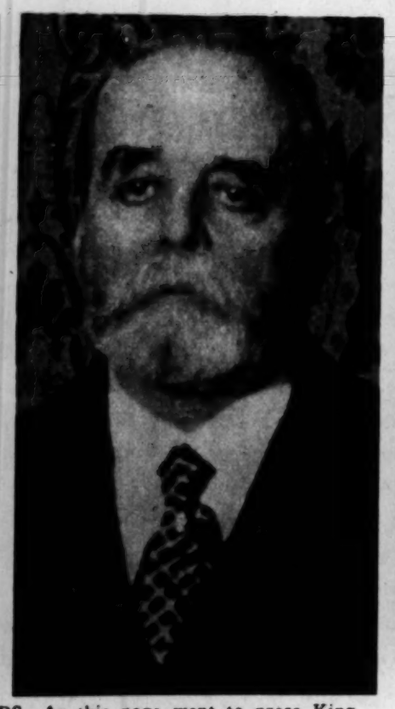

ANOTHER THRONE TOTTERS—As this page went to press King Alfonso of Spain (left) had yielded to pressure and called Jose Sanchez Guerra (right), his most powerful enemy, to form a government and convoke a constitutional assembly in which Spain will decide the future of the crown. (Acme-P. & A. photos.)

ALONG THE ROAD TO GOLDEN GLOVES—Frank Hyta (right) of the Lawndale A. C. taking the measure of Robert Strunk in the first eliminations of the Tribune tournament at Ashland Boulevard auditorium. Sixteen winners qualified for the "Tournament of Champions" to be held at the Coliseum next week. (Tribune photo.)

A FIRE THAT HAS RAGED FOR 46 YEARS—A blaze that has eaten through a coal field six miles square near New Straitsville, O., has spread to a new mine opened near by. The entrance to the new shaft now presents this sight. (Acme-P. & A. photo.)

A CHAMPION—Pendley Calling of Blarney, owned by John G. Bates of Morristown, N. J., won highest honors at the Westminster Kennels show at New York. (Associated Press photo.)

OFF THE GROUND IN A THRILLING FINISH—With all four feet in the air, Coolidge (at the left), from the Pine Needle stables, presents an unusual action study of a trotter in the Pinehurst Matinee club races at Pinehurst, N. C. At the pole is Lord Carville, owned by William H. Watt of New Jersey. (Associated Press photo.)

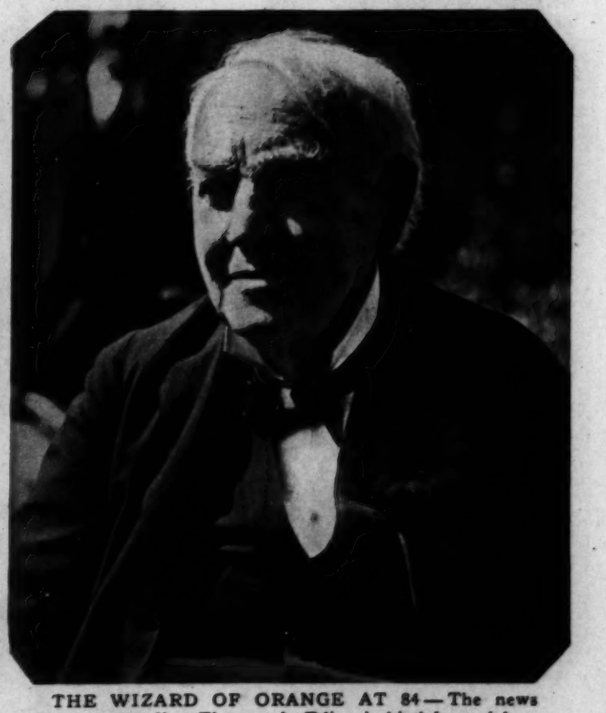

THE WIZARD OF ORANGE AT 84—The news camera, attending Thomas A. Edison's birthday celebration in Florida, secures an unusual portrait study. (Acme-P. & A. photo.)

BOBBING CHAMPIONS—The weirdly masked Saranac Lake team was winner in the first national bob run competition at Lake Placid, N. Y. (Acme-P.&A. photo.)

AN ARMADA OF MIDGETS RACES IN THE ANTIPODES—More than two score sixteen foot cockleshells studded the water in this picturesque race at Sydney, Australia. Sydney's water front is to be seen dimly in the background. (Acme-P.&A. photo.)

In the Hollow of Your Hand—*Mother*

That boy of yours—you hold him in the hollow of your hand. How he grows from year to year—how he gains in energy, manhood—all depend on how you feed him.

The very principle of growth and energy is butter-fat—its most digestible form is milk. Your boy will drink milk eagerly if you add two teaspoonfuls of Thompson's Chocolate "Double-Malted." It contains twice the malt enzymes of ordinary malted milks. Taken with meals it helps digest other foods.

FREE LIFE LINE CHART—6 feet high, keeps track of the weight and height of the entire growing family. Send a postal for it to Thompson's Malted Milk Co., Inc., Waukesha, Wisc.

The CHOCOLATE MALTED MILK To Drink at Home

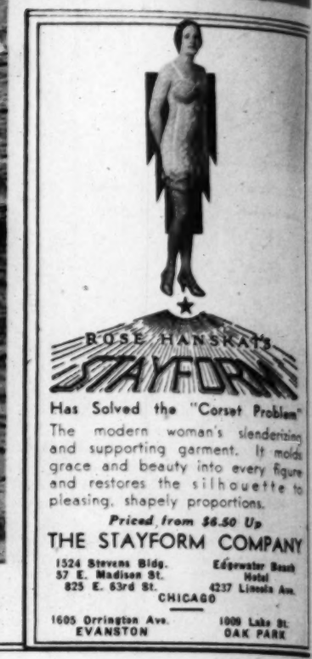

Has Solved the "Corset Problem"

The modern woman's slenderizing and supporting garment. It molds grace and beauty into every figure and restores the silhouette to pleasing, shapely proportions.

Priced from $6.50 Up

THE STAYFORM COMPANY

1524 Stevens Bldg. 57 E. Madison St. 825 E. 63rd St. Edgewater Beach Hotel 4237 Lincoln Ave.

CHICAGO

1605 Orrington Ave. EVANSTON

1009 Lake St. OAK PARK

Johnson & Johnson introduce

COUETTES

the latest cosmetic style note

SEVENTY-FIVE smartly tailored squares of sterilized cotton all begging to be used for any sort of cosmetic duty. Beauty editors have been telling you for years to apply and remove liquids, powders and creams with cotton, to apply your skin tonic with cotton, to smooth the rouge line with cotton, to use cotton for the hot oil in a shampoo—and for dozens of other things. So we cut Couettes in just the proper shape and size suited to all these uses and packed them in a charming blue and silver box.

To introduce these very useful Couettes to you we are offering—at a very special price—this 50¢ box of Couettes with one box of Modess.

Modess is already accepted by women everywhere as the most comfortable, completely protective and deodorized sanitary convenience. Just recently Modess Compact was perfected. So Modess is now packed in two ways—Modess Regular (standard thickness) for general use—Modess Compact (gently compressed) for travel, dress, and occasions where less bulk is required. Modess Compact has the same amount of softly comfortable, protective filler as Modess Regular, and comes in packages of 12, too.

Both Modess and Couettes are made by Johnson & Johnson, the world's leading manufacturer of surgical dressings, Red Cross absorbent cotton, etc.

To apply or remove any kind of cosmetic

LOTIONS AND ASTRINGENTS

Apply skin tonics and lotions with Couettes. No dripping through the fingers, no wasting of the precious liquid. Couettes are excellent for applying liquid powders and Suntan preparations.

POWDER

Always a fresh, clean Couette puff. Keep Couettes in the guest room, in your compact; carry them in your bag. No powder will spill if you separate the Couette and sandwich the powder between the layers.

FACIAL CREAMS

Moistened in water, Couettes provide the quickest, most efficient means of removing facial creams. The softly absorbent Couettes take both dirt and cream from the pores and save your towels.

SPECIAL INTRODUCTORY OFFER

1 BOX COUETTES . . . 50¢
1 BOX MODESS . . . . 45¢
(Regular or Compact)
VALUE 95¢

BOTH FOR **59¢**

ON SALE AT LEADING DRUG AND DEPARTMENT STORES

SPORTS OF FEBRUARY

ANOTHER USE FOR THE UMBRELLA—If it won't keep one from getting wet, at least it may serve as a parachute. Youngsters tried the idea from the diving board at Miami, with the varying results portrayed. (Acme-P.&A. photo.)

PERSONALITIES IN THE NEWS

THE NAVY TAKES TO OARS AGAIN—Turning out for the first outdoor practice of the year, the naval academy varsity eight is put through a brisk workout on the Severn, where it is viewed from an elevation. (Acme-P. & A. photo.)

A CHICAGOAN'S FIANCEE—Miss Marian Elizabeth Roberts, daughter of Mr. and Mrs. W. Frank Roberts of Guilford, Pa., is to be the bride of Carrol H. Sudler Jr. (Associated Press photo.)

A NEW PILOT FOR CANADA—The earl of Bessborough, who has been appointed governor general of the dominion. He succeeds Lord Willingdon, who is now viceroy of India. (Acme-P. & A. photo.)

ON THE PROMENADE AT PALM BEACH—In this beach pajama outfit Mrs. Keith Albee, wife of the theater magnate, was one of the most colorful figures within the camera's range. (Acme-P. & A. photo.)

SKI SILHOUETTES—Miss Lucy Fairbank of Chicago and Miss Margaret Smith of Philadelphia contribute to a charming picture at Buck Hill falls, Pocono, Pa. Both are students at a Pennsylvania girls' school. (Acme-P. & A. photo.)

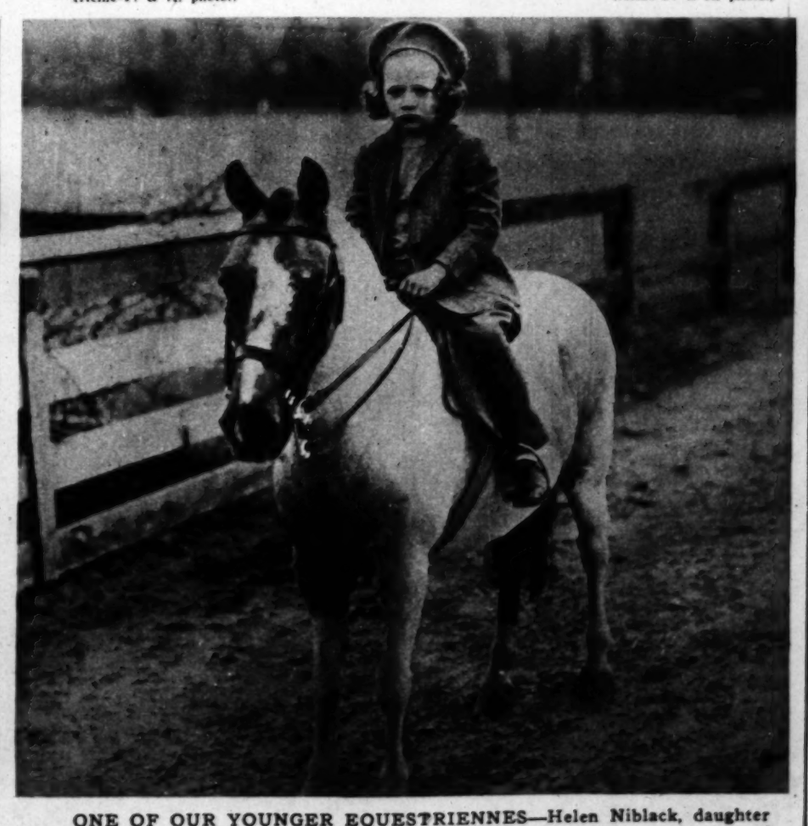

ONE OF OUR YOUNGER EQUESTRIENNES—Helen Niblack, daughter of Mr. and Mrs. Austin H. Niblack of Chicago, was a most correctly dressed looker-on when the society colony at Aiken, S. C., rode to hounds. (Wide World photo.)

TUNE IN TODAY
WGN—1 P. M.
A new radio program from the growers of
HILL EVERGREENS
Bring your home grounds up to date with beautiful Evergreens. Only a few weeks until planting time.
Cut out this ad and mail with your name and address for
HILL'S EVERGREEN CATALOG
It contains 50 pictures in natural colors and a wealth of information on Evergreen grouping and planting
D. HILL NURSERY CO.
Evergreen Specialists
Largest growers in America
Route 22, Dundee, Ill.
(Near Chicago)

6 Morrison Portraits $5
In 7x11 folders
Beautiful Hand Colored Oil Portrait Included Free
Four proofs to select from
MORRISON
64 West Randolph St.
Telephone CENTRAL 2719
OPEN SUNDAYS 10 TO 4
Bring this ad at time of sitting

Enna Jettick Melodies Every Sunday KYW
Enna Jettick Songbird, Fridays, WENR
ENNA JETTICK
SHOES FOR WOMEN
$5 YOU NEED NO LONGER BE TOLD THAT YOU HAVE AN EXPENSIVE FOOT $6
AAAAA to EEE-Sizes 1 to 12
Can shoes be both *smart* and *comfortable*? . . Yes . . and *inexpensive*, too! if they're
ENNA JETTICKS
MANDEL'S SUBWAY STORES
State and Madison
Upper Subway, Center
AT ALL FIVE WIEBOLDT STORES
Lincoln near Belmont
Ogden near Madison
Milwaukee near Ashland
63rd St. near Halsted
In Evanston: 816-824 Davis St.
ENNA JETTICK BOOT SHOP
24 East Adams St.

New Things at the Smart Shops
GOSSARD
EMPIRE lines are popular with the modern dress. This combination of heavy Skinner's Satin, fine lace and elastic at sides contours the figure to slender feminine curves.
$12.50
Loeber's
Home of Gossard Corsets
37 South State St.

Look Years Younger!
We welcome the unusual and difficult problems in Hair Dyeing. The perfection of our method will take *years* from your appearance. Yet the cost is low. 18 years of specialization. Real daylight rooms. Come in or phone for appointment—ask about our Nesteen method.
ELLEN A. BELL
Suite 1503 Stevens Bldg.
17 N. State St. Dear. 1720

TRIXY
makes beauty economical
WOMEN are amazed that so fine a foundation garment costs so little. Immediately inches disappear from hips . . . the abdomen flattens. Convince yourself . . . examine this comfortable garment in your own home without obligation.
All Types of Foundation Garments
$6.45 to $11.45
De luxe grade $16.95
Free Booklet on Request
TRIXY
Fitting Rooms—916 Stevens Bldg.
17 N. State St. Central 0363

"PHENOMENON"
Trademark U. S. Pat. Off.
At Last—Permanent Waving Without Heaters!
THIS new, sensational invention absolutely eliminates the old-fashioned top-heavy heaters which cause so much discomfort and danger of BURNS. Gives longer lasting, deeper and more beautiful waves, softer, natural and more manageable than any other wave you've ever seen. Beautiful for Dyed, Bleached and Lifeless Hair.
Our shop is famous for the best HAIR DYEING AND BLEACHING, FINGER WAVING, Scalp Treatments, Haircutting and Facials in the city.
Madame May
Exclusive Salon de Beauté for particular women
STEVENS BUILDING
17 North State St. Suite 1218
Telephone Randolph 1527

NOW—for bridge parties

MRS. SNYDER makes a new kind of hard candies

YOU never tasted any quite like them. Their crisp hardness crunches so readily to delectable morsels. The sparkling goodness of their varied flavors makes them please unanimously. And their colors, revealing spades, hearts and diamonds in brilliant array, add a festive note to any table. Why not give your next bridge party this intriguing touch of novelty? A glass jar of generous proportions comes to 30c . . . All of Mrs. Snyder's hard candies are made in her own kitchens.

Mrs. Ora Snyder
119 N. Wabash Ave. (*Opposite Marshall Field's*)
*61 W. Jackson Blvd. (*Just West of Dearborn St.*)
20 S. Dearborn St. (*Hamilton Club Bldg.*)
331 S. La Salle St. (*Bet. Jackson and Van Buren Sts.*)
79 W. Washington St. (*Just East of Clark St.*)
*406 S. Michigan Ave. (*Just South of Van Buren St.*)
*218 S. Michigan Ave. (*Orchestra Hall Bldg.*)
*65 W. Randolph St. (*Next Door to Henrici's*)
Main Floor Merchandise Mart Bldg. *222 N. Bank Drive*
*130 S. Wabash Ave. (*The Palmer House*)
8 S. La Salle St. (*Just South of Madison St.*)

• Open Evenings, Sundays and Holidays

CANDY SHIPPED ALL OVER THE WORLD—DELIVERY GUARANTEED

A MOORING MAST THAT GADS ABOUT—A blimp attached to a "traveling airport" newly developed at Akron, Ohio. Outriggers keep the bus upright in wind. (Acme-P. & A. photo.)

A PIRATE CREW CAPTURES TAMPA—"King Gasparilla" and his merry band of buccaneers descend on the Florida city in gala style, and high jinks follow. The harbor presented this festival appearance as the curtain-raiser to the annual Gasparilla fete took place. (Associated Press photo.)

Which of the world's GREAT COFFEES tastes BEST to you?

Tastes vary. No one coffee pleases everyone. That is why A & P Coffee Service offer you all the popular brands — including three special blends of our own — the result of seventy-one years of coffee blending . . . These blends, Eight O'Clock, Red Circle and Bokar, cover the whole range of coffee tastes. Each blend is distinctive *in* flavor, but all are of the highest quality.

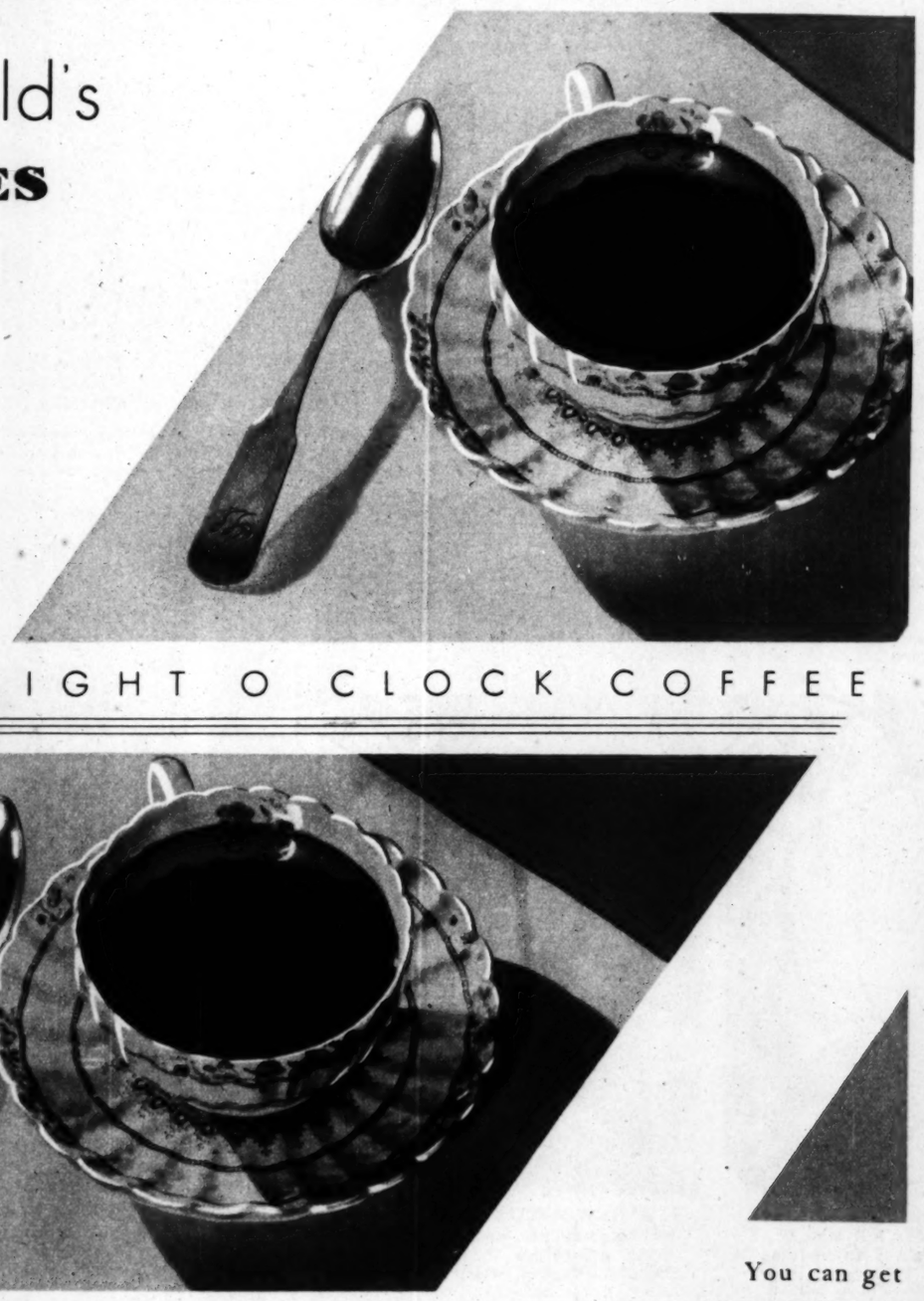

EIGHT O CLOCK COFFEE

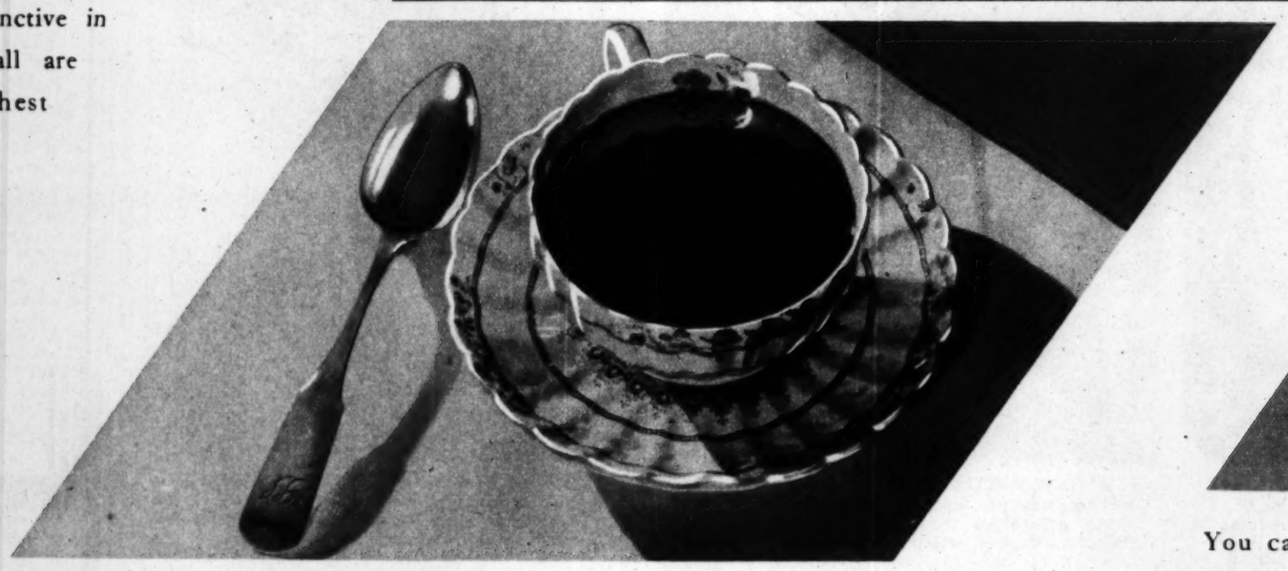

RED CIRCLE COFFEE

BOKAR COFFEE

You can get these blends only in A & P stores; and more coffee drinkers use them than any others.

Try them and select the one you like best. And remember, *"the coffee you like best* is *the best, no matter what it costs."*

Coffee Satisfaction is assured by *A & P Coffee Service:*

* * The Coffee to suit your Taste . . . Freshly Roasted . . . Correctly Ground . . . and a Booklet containing suggestions on how to make good coffee taste better.

COFFEE SERVICE

WHEN EINSTEIN AND A CHICAGOAN WERE SCHOOLMATES—Forty-two years ago the author of the theory of relativity (at the left) and Eugene Rummel stood side by side for a group photograph at the Koeniglich-Bayrisches Luitpold gymnasium at Munich, Germany. The boy of 1889 at the right is now a Chicago merchant, residing at 739 Belmont avenue.

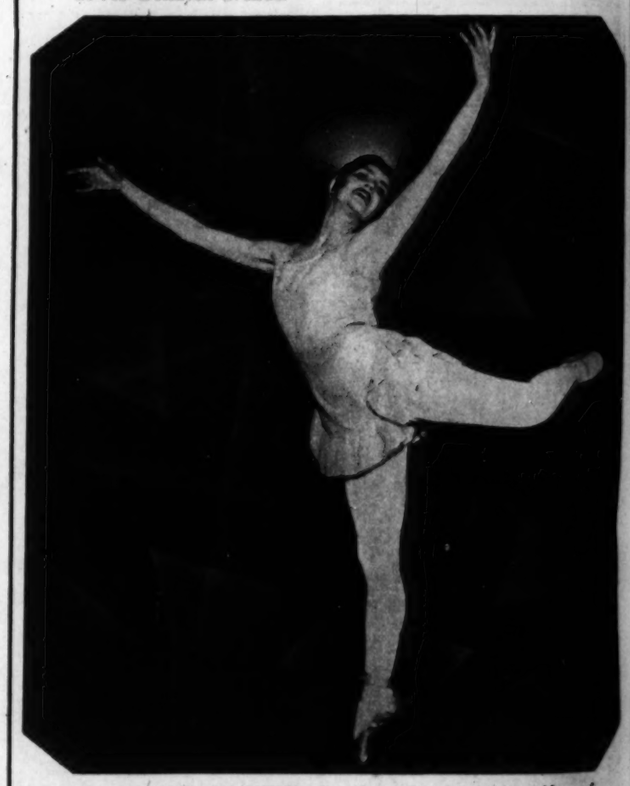

A CO-ED CORYPHEE—Miss Marion Stonesifer of the University of Chicago on tiptoe. She is of the chorus of "What Ho," a revue to be presented by the Mirror, women's dramatic association, next Friday and Saturday evenings. (Tribune photo.)

THE DAUGHTER OF A FAMOUS BASSO A BEAUTY QUEEN—Marina, daughter of Feodor Chaliapin, has been chosen "Miss Russia" for 1931 by the Russian colony of Paris; she will compete in Chile with other princesses of pulchritude for the title of "Miss Universe." (Acme-P. & A. photo.)

band of bucca-
or presented this
Press photo.)

OAN WERE
author of the
Rummel stood
e Koeniglich-
Germany. The
chant, residing

Stonesifer of
the chorus of
rror, women's
day evenings.
(Tribune photo.)

BASSO A
r Chaliapin,
the Russian
other prin-
erse."
P. & A. photo.)

Chicago Raby Carriage Co

MOVED!

NEW FACTORY

ENGLISH COACHES and Pull-man Sleepers, Chicago's largest display! Priced at
$19.75 up to $67.50

WE REPAIR AND REFINISH
Phone Calumet 7060 for Free Estimate

Come in and see Chicago's largest display! Factory priced at
$9.75 to $39.75

150 full size Kroll Kribs priced for quick selling at . . $12.75

BABY BATH and Dressing Table $7.50
HIGH CHAIRS Specially priced $4.75
CHESTS of Drawers, Special $9.75

Out-of-Town Orders Given Special Attention
PHONE OR WRITE FOR FREE CATALOG

BABY SCALES

Weigh up to 25 lbs. $6.75 Value

Accurate and adjustable. Complete with Genuine Reed Basket $3.75

FACTORY OPEN EVENINGS
—on Tuesday, Thursday and Saturday
Open Sunday Until 1:30 P. M.

Chicago Baby Carriage Co.

KROLL BROS. CO.
HOME OF BABY CARRIAGES AND JUVENILE FURNITURE
1801 S. Michigan
SALESROOM: 17 N. State St. (Stevens Bldg. Open Daily to 6 P. M.)

THEIR RUBLES HELP THE SOVIETS TO A PLACE IN THE SKY—These young apprentices, studying mechanical mysteries in a technical school at Schlegovsk, Russia, have pledged all their earnings, the photographer reports, toward the building of a new Red dirigible.
(Associated Press photo.)

THE DIAL PHONE COMES TO RUSSIA—A group of interested workers tests an up-to-date device newly put into service at Moscow.
(Acme-P.&A. photo.)

THE TRAFFIC COPETTE makes her appearance in sovietland; one of the force is met operating a signal at Tiflis, Georgia.
(Acme-P.&A. photo.)

THE EMBROIDERY CLASS TAKES A LESSON IN DESIGN—The working girl, in the Russian village version, is introduced to some of the finer points of needlework.
(Associated Press photo.)

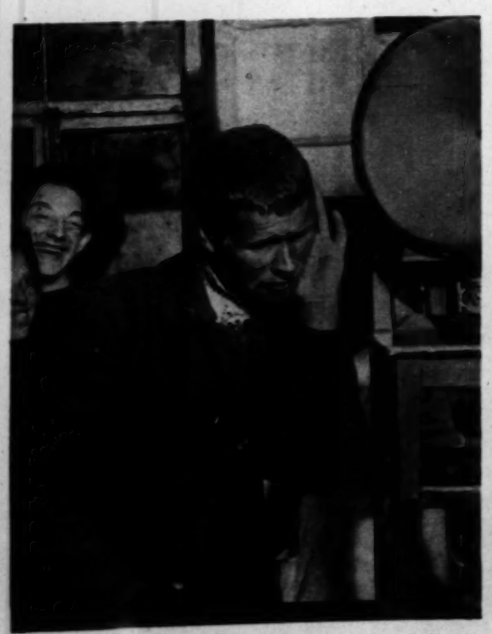

MOSCOW ON THE AIR—Peasants listen in on a broadcast from the Red capital. The soviets are now building a radio station ten times as powerful as any authorized in the United States, which will bombard all Europe with aerial propaganda.
(©Acme-P.&A. photo.)

THE TRAINS MUST GO THROUGH, even in Siberia. In that bleak land railroading is an eternal war against shifting sand as well as snow; the sand is dealt with in the fashion depicted here.
(©Acme-P.&A. photo.)

7 Vital Beauty Aids in One

... each serving a very definite Complexion need

Apply Buena and your skin receives the benefit of seven—not one—beautifiers. Working together, they give you a skin soft and white, finely textured and firm of tissue—one that feels, looks and stays young.

Buena skin Tonic

At all Drug Stores, Beauty Shops and Department Stores

- Cleanser
- Astringent
- Bleach
- Neutralizer
- Softener
- Tonic
- Powder Base

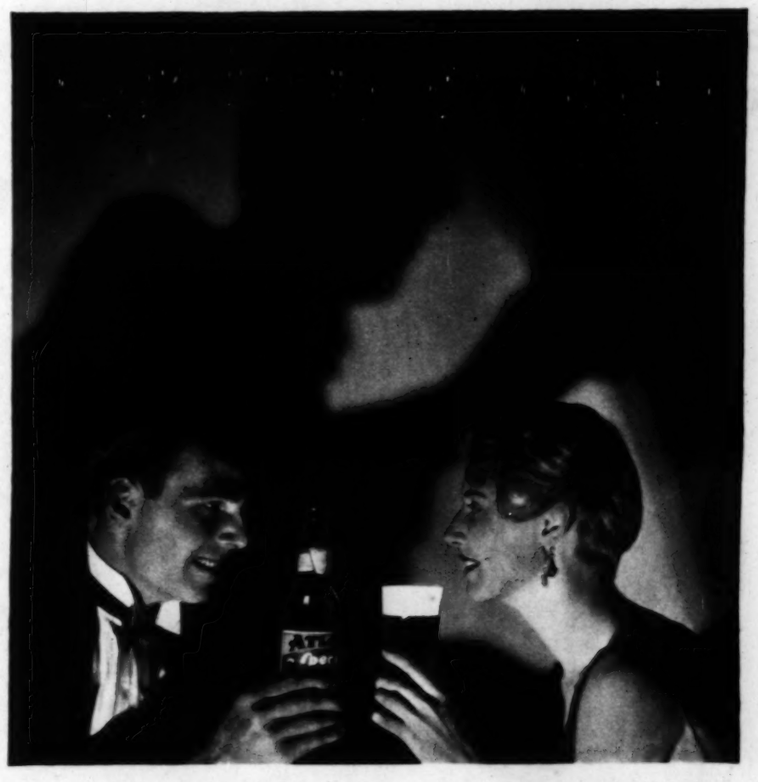

To the Millions who miss BEER

all its finest delights are still with you

There is today a brew in most ways better than the best of old. Just as pure and sparkling, just as flavory and aromatic. Just as quieting, healthful and invigorating as any malt-and-hop brew of the past.

Less alcohol—that's true. But that was a minor factor. Malt and hops gave the flavor. Carbonic gas gave foam and sparkle. The esters and aldehydes were the main invigorating factors. All those joys remain.

Were you told that this brew was an old reserve, you could not discover the difference. Any seeming lack is largely in the mind.

The New-Day Brew

Atlas, in the old days, was a leading brew. It's better brew today. For ten years we have spent effort and money—lavishly—to legally satisfy your craving for this ideal drink.

We have never made a "near-beer." Atlas Special Brew is the brew of old, perfected. It is fermented and aged like the old. Then we evaporate sufficient alcohol to come within the law.

Both Rich and Pure

Atlas Special Brew is extra-heavy. It is rich in esters and aldehydes—the invigorating factors. It is rich in tonic effects, the quieting properties of barley malt and the finest domestic and Bohemian hops.

It has the old sparkle and foam, the old flavor and aroma. It has the age, because we store it in glass-lined tanks for months. It has the utter purity. It is boiled for hours to sterilize. It is filtered again and again. Distilled water is used in washing the bottles. Then the filled bottles are pasteurized.

On every bottle of Atlas Special Brew, a famous laboratory certifies to the purity and quality. You never saw that on the old brews.

Bring Old Days Back

If you loved a malt-and-hop brew, pure and aged, here you have it at its best. If you drank a bottle with your meals to aid digestion, do it now. If a bottle at bedtime brought you sleep, it will do so still.

If you need its tonic effects, or love its delights, have them ever with you. Forget the alcohol. That was never the reason for beer.

Don't try to meet the craving for a healthful malt-and-hop brew with something wretched and impure.

Let us prove how much this Atlas Special Brew will mean to you and yours. It costs only 15c a bottle, much less by the case of 24 bottles. It is supplied by over 30,000 grocers, delicatessen stores and drug stores in Chicago and surrounding states. *Look for the green Atlas Special label on each bottle.* Atlas Brewing Company, 2107 Blue Island Ave., Chicago, Ill. Twenty Phones: Call Canal 6200 or Roosevelt 4500.

ATLAS
© A. B. Co., 1931

TUNE IN—Thursday Evening 8:30 to 9:00 W-G-N—Atlas Special Broadcast.

Special Brew

EVERY BOTTLE CERTIFIED

SCREEN AND STAGE

PICTURE OF WORK IN THE MOVIE COLONY—Are Jack Holt and Fay Wray merely loitering on the beach, mesdames et messieurs? But no; they are toiling, toiling to earn their pay checks in the making of a new film.

THE DREYFUS CASE STIRS FRANCE AGAIN—Reviving a historic military sensation, "The Dismissal of Dreyfus," a new French film, caused such a furor in Paris that police were placed about the theater where it was shown. The public degradation of the major is portrayed in this scene. Conspired against and convicted of selling military secrets, Dreyfus was sent to Devil's island and subjected to great cruelty. Later proved innocent, he was decorated with the cross of the Legion of Honor on the scene of his degradation. He lives in Paris today. (Associated Press photo.)

MUST A SAILOR HAVE A SWEETHEART IN EVERY PORT? Doubtless George O'Brien would be content with only one, were she so fair as Marion Lessing, his leading lady.

FASHIONABLES AND FASHIONS

TWO CHARMING PERSONAGES—Elsie Ferguson makes you acquainted with a favorite of her menage.

This lovely lady as soon as she fin she was out fresh Valentine party, boy's Valentine.

BACK TO THE STAGE come celebrities of the screen, such as Vilma Banky and Rod La Rocque. They have been appearing at the Erlanger theater in a handsomely produced comedy of Hungarian love called "Cherries Are Ripe." Here are Vilma and Rod, registering romantic excitement, flanked (left) by Katherine Vleet as a Magyar maid and (right) by Richie Ling as a jealous husband. In the background, the inevitable gypsy band, stroking furious fiddles. (White photo.)

MANHATTAN DEBS WEAR NEW CLOTHES FOR CHARITY (thereby enjoying one of woman's greatest pleasures without remorse for extravagance). Left to right, as seen in new spring raiment at a smart set fashion show: Miss Edith Betts, wearing a beige street costume; Miss Leta Morris, in flowered chiffon; and Miss Jane Buchanan, in a lamb trimmed navy wool suit. (Acme-P. & A. photo.)

Selected by Leading Hospitals

Because its Uniform Strength and Quality, Per Dose, Never Varies

The very highest professional endorsement a Milk of Magnesia can receive is its selection by hospitals.

Leading hospitals in New York as well as other famous medical institutions use A.D.S. Milk of Magnesia. These great institutions have subjected it to the most exacting laboratory and clinical tests.

Let these hospitals be your guide. You are choosing the best quality, in *A.D.S.* Milk of Magnesia, for home use.

A.D.S. Milk of Magnesia will prove most efficient for you and your family to take—because of its *absolute uniformity and accuracy*. The contents of each bottle is in every way an exact duplicate of the original formula. It is the *one* Milk of Magnesia whose strength and quality, per spoonful, never varies.

There is no safer product for household use than A.D.S. Milk of Magnesia

It is an ideal antacid bringing quick, sure relief for sour, upset stomach, digestive disturbance and similar conditions. It spreads a smooth film over the stomach walls that instantly counteracts excess acid. Being tasteless it is one of the best laxatives for children. Corrects excess acid while restoring regular functions.

Ask your druggist for the superior Milk of Magnesia, bearing the "pride-mark" *A.D.S.*

"The Better Milk of Magnesia in the Bigger Bottle"

AT ALL DRUG STORES

MILK OF MAGNESIA U.S.P.

The Flashlight Group

By W. E. Hill

[Copyright: 1931: By The Chicago Tribune.]

This lovely lady is going to be a disappointed girlie. Just as soon as she finds out they took the flashlight photo while she was out freshening up her makeup a bit. Yes, sir, it's a Valentine party, and she's dressed to represent some sugar boy's Valentine.

The comedians. The three boys standing in the rear are being too funny for words. The rogue on the right is shouting, "Shoot if you must this old gray head, but spare my porous knit, she said!"

Retired actress, at the banquet of *the* Better Theater Leaguers, looking natural for the flashlight photographer.

Already at the speaker's table. Reading from the left, at this uplifting dinner given by "The Better Theater League," we have a dramatic editor, a society lady, a zealous clubwoman, and a business man from the money mart. As soon as this flashlight has been taken, one and all will relax and get down to the real business, which is the uplift of the intellectual side of the drama. The dramatic editor will speak on "Straws Without Bricks," the substance of which is to show that without playwrights the theater cannot exist, and vice versa. (This is a very tense moment—every one being posed for the flashlight.)

And these are the highly nervous people who are fearful lest they shut their eyes when the flash goes off. Which is just what the clown, drat him, has gone and done.

The front page tangle. Just one of those gay parties that group themselves on the floor in the immediate foreground.

For the next seven days and nights they will buy every edition of every paper, hoping to see themselves in the picture section.

When they see the picture one will say to the other, "O, dear, why did they take it before we were ready!"

Complexions rare as any gem

LEARN FROM THE ENGLISH WOMAN THE SECRET OF HER RADIANT SKIN

Photograph by Eric Gray, London

NEVER more beautiful than at evening, when the hard brilliance of artificial light demands the utmost of a fine complexion, the English woman sets a standard of beauty that the entire world has envied. Her skin is flawless, her coloring perfect, her grooming exquisite to the least detail. There is no magic to account for this . . . unless one simple rite of daily care be magic. But the English woman is fastidious in the extreme about the preparations she uses. One soap: Yardley's; one cream: Yardley's; one powder: Yardley's . . . all with that lovable fragrance of English Lavender. And all available to you.

Eight generations of well-groomed women confirm your choice of Yardley's English Lavender Soap. For a hundred and fifty years its gentle, refreshing care has guarded complexions famous for their beauty. And now that we need a cream to supplement our soap and water cleansing, comes English Complexion Cream, three creams in one. A cleansing cream, to sink to the very depths of our clogged-up pores. A nourishing cream to repair, while we sleep, the ravages of day. A powder foundation to be put on and then washed off in water. All these in one. Then, for the finish, English Lavender Face Powder, subtly shaded and delicately fine, in six well-blended tints.

But for the complete story of English beauty, write for our booklet, "Complexions with an English Accent." It is free. Yardley & Co., Ltd., 452 Fifth Avenue, New York City; in London, at 33 Old Bond Street; also Toronto and Paris.

YARDLEY'S ENGLISH COMPLEXION CREAM, to cleanse, nourish and protect your skin. It is also used as a powder foundation, and can be washed away with water. $1.50. Yardley's English Lavender Face Powder in six skilfully blended shades, $1. Yardley's English Lavender Soap for complexion and bath. Bland, cooling, refreshing. Box of 3 cakes, $1, or 35c a cake. Bath size, 50c. Guest, box of 6, $1.

BY APPOINTMENT TO H. R. H. THE PRINCE OF WALES

YARDLEY'S ENGLISH LAVENDER... THE LOVABLE FRAGRANCE THAT DISTINGUISHES ALL THESE EXQUISITE PREPARATIONS

ABOUT English Lavender there is a sweet, cool fragrance that no other perfume has ever caught . . . a delicacy and gentle wistfulness. An enduring winsomeness, if you will. For many perfumes have come and gone in fashion's capricious train, but only this one has remained in permanent favor. Only this English Lavender of Yardley brings with it the tradition of a century and a half of increasing popularity. . . . The English gentlewoman is born to the use of Lavender. Eight generations of radiant women have taught her its subtle charm. Now, she shares its beauty with America. For all these preparations are available here. The Lavender, itself, is $15 to $1, in various-sized bottles.

YARDLEY'S ENGLISH LAVENDER

HERE IS THE SECRET

of the taste-thrilling flavor of Hills Bros Coffee. It is roasted evenly . . . continuously . . .

a *little* at a Time

A LITTLE AT A TIME MAKES ALL THE DIFFERENCE IN THE WORLD, IN FLAVOR! IN AROMA! AND THAT'S THE SECRET OF HILLS BROS' PATENTED, CONTINUOUS PROCESS . . . CONTROLLED ROASTING

If there is any basic secret in the preparation of food, it is to cook small quantities at a time rather than huge lots. Then you can control every step and turn out a dish that's perfect. Hills Bros. apply this cooking rule to the roasting of their famous coffee blend with amazing success. For, by roasting only a few pounds at a time, they are able to exercise perfect control in the flavor development of every berry. Such control is not possible when coffee is roasted in bulk. Hills Bros. Coffee is always fresh whenever and wherever you buy it. The secret is in the fact that Hills Bros. Coffee is packed in vacuum. This process removes air, which destroys the flavor of coffee, from the can and keeps it out. Ordinary cans, even if air-tight, do not keep coffee fresh.

Don't put off trying Hills Bros. Coffee. The first cup will delight and every one thereafter is complete in satisfying goodness. Grocers everywhere sell Hills Bros. Coffee. Ask for it by name and look for the Arab—the trade-mark—on the can.

© 1931

HILLS BROS COFFEE

Hills Bros. Coffee, Inc., 1130 Merchandise Mart, Chicago, Ill. Telephone, SUPerior 5116

A POPULAR YOUNG RADIO ANNOUNCER—"My ideal girl is first of all a good sport, although she retains her femininity. She is intelligent, but not a mental prodigy. She is well- but not over-dressed. She always looks fresh, dainty and natural. And, while not necessarily beautiful, she is attractive—her hair and complexion being all-important. In short—if you will pardon the slang—she is a girl who cannot be thought of as a 'whoopee artist,' but rather as the one word 'regular'."

"What I'll look for in the Girl I Marry"

50 young bachelors describe their "ideal girl" and 48 out of the 50 agree on one important quality!

What qualities do men like most in women? Well, I've just talked on this very subject to a popular young radio announcer. And to a rising young architect. To a young banker. A lawyer. In fact, I've had conversations with fifty eligible young bachelors about their "ideal girl."

And here is a very clear fact—a girl's fresh natural charm is *most* important. Forty-eight out of these fifty young men definitely said they admired a girl *"who looked natural!"*

So—if you value men's opinion—and don't we all?—look to your complexion. Don't do things to it that will age it—things that will give it that hot-house look. Keep it fresh. Keep it fine-textured. Keep it natural.

73 Eminent Physicians Approve Camay

I'm glad I can give you a suggestion for keeping your skin naturally healthy and lovely. Use Camay, the fragrant, gentle toilet soap that women everywhere are praising. Camay is approved by the only real authorities on skin care. These authorities are dermatologists, physicians specializing in the care and treatment of the skin.

73 of America's most eminent dermatologists unanimously recommend soap and water as a necessary part of skin care—and give Camay *their highest approval as a proper soap* for even the most delicate complexions!

To this important approval, I need only add that Camay is the loveliest and most delicately fragrant soap that ever bubbled into a lather of velvet.

Try Camay cleansing twice a day for a week. You'll discover how gentle Camay is. And see whether your skin isn't fresher. See if you don't notice a clearer, more vital look—that "natural look" which men admire.

Helen Chase

© 1931, P. & G. Co.

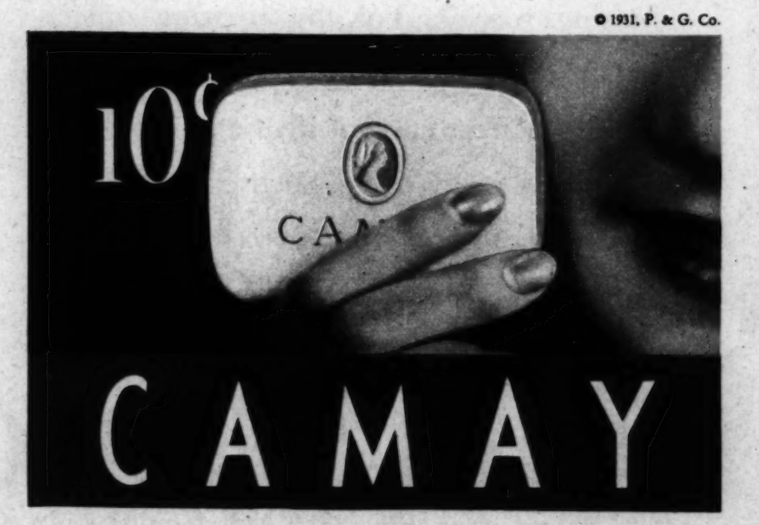

THE CAMERA PRESENTS THREE STUDIES OF MAYOR THOMPSON

(Chicago Herald and Examiner Photo)
Thompson and William Randolph Hearst at the Hearst reception.

(Hearst's Chicago American Photo)
A posed picture of Thompson; as he appears today.

(Tribune Photo)
Thompson and donkey, paired for campaign publicity.

"SOMEWHERE IN FRANCE"—Depicting a doughboy and a wee friend, the statue of which this is the model will stand at Edward Hines Memorial hospital as the gift of the county Legion auxiliary. It was designed by Leonard H. Grosse; the sculptor is Frederick C. Hibbard of Chicago.

THE BIG HOME-RUN MAN GIVES A LESSON IN SWAT—Babe Ruth, getting down to business at St. Petersburg, Fla., for his annual pre-season seasoning on the golf course, tutors his daughter, Julia, in the ritual of the stance. The Bambino planned to golf steadily until reporting for duty with the Yankees next week. At the time of this picture he was in "excellent physical condition, weighing 222 pounds, six pounds above his best playing weight."
(Acme-P. & A. photo.)

THE CAMERA CALLS ON A FAMOUS PAIR OF NEWLYWEDS—George Palmer Putnam and his bride, Amelia Earhart, who took a honeymoon in two days, in the bridegroom's New York studio. Both the publisher and the aviatrix returned to business following the wedding.
(New York Daily News photo.)

IL DUCE RECEIVES THE HOMAGE OF THE BLACK SHIRTS—With characteristic stride, characteristic carriage, and characteristic facial expression, Mussolini gives the fascist salute at a review of Italian troops at Rome. The occasion was the celebration of the eighth anniversary of the organization of the fascist militia.
(Acme-P. & A. photo.)

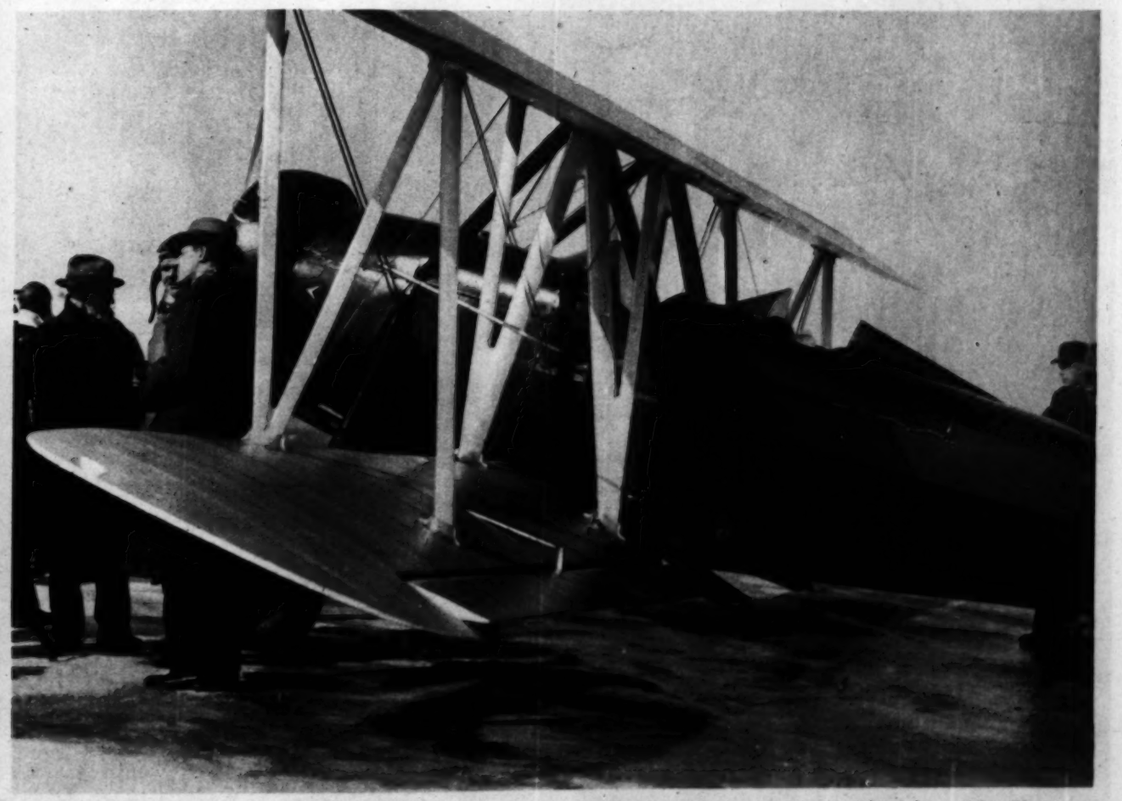

A FOOLPROOF PLANE LANDS ITSELF—Demonstrating the unique powers of this safety ship, Henry White took his hands from the controls and let it bring itself to the ground at North Beach airport, New York. Experts who were taken aloft report that it is as easy to control as an automobile.
(Associated Press photo.)

OLSON PRESENTS... World Famous Oriental Rug Masterpieces

Faithfully reproduced in the glorious Pershana. Manufactured only by the Olson Rug Co. and offered at factory prices to every one.

AMERICA'S FINEST ORIENTAL REPRODUCTION

PERSHANA
REG. U.S. PAT. OFF.

RUG

Factory Price **$135** 9x12 Size

The prized Pershana is truly America's Finest Oriental Reproduction. We sell it with this unconditional guarantee: Select the Pershana pattern you like. Examine it leisurely in your own home for one week. Compare it. Judge it for its beauty, its texture, its quality. Get the opinion of your friends. Then, if you don't think it is the finest reproduction made and equal to any $200 rug, you are under no obligation to keep it. The Pershana is made from IMPORTED, selected, long-fibered wools—the same as in genuine Orientals. It is made in all popular sizes. ... proportionately priced.

ONLY $20 DOWN
Places This Rug in Your Home

OLSON RUG CO.

Sold Only at Our 4 Chicago Stores:

2800 N. Crawford Ave. 6032 S. Halsted St.
1500 W. Monroe St. 4532 Broadway at Wilson

COLORED CATALOG FREE
Address: Dept. TF-22

OPEN EVENINGS

MONROE STREET open Monday and Thursday till 10. OTHER 3 STORES open Tuesday, Thursday, Saturday till 10

A BRITISH ISLAND PARADISE ▾ FLIGHT ▾ THE YOUNGER SET

SUGAR IS ITS REASON FOR BEING—An old windmill is a picturesque landmark on one of the plantations of Barbados, British West Indies. The first sugar cane raised in the island group was grown on Barbados.
(Canadian National Railways photos.)

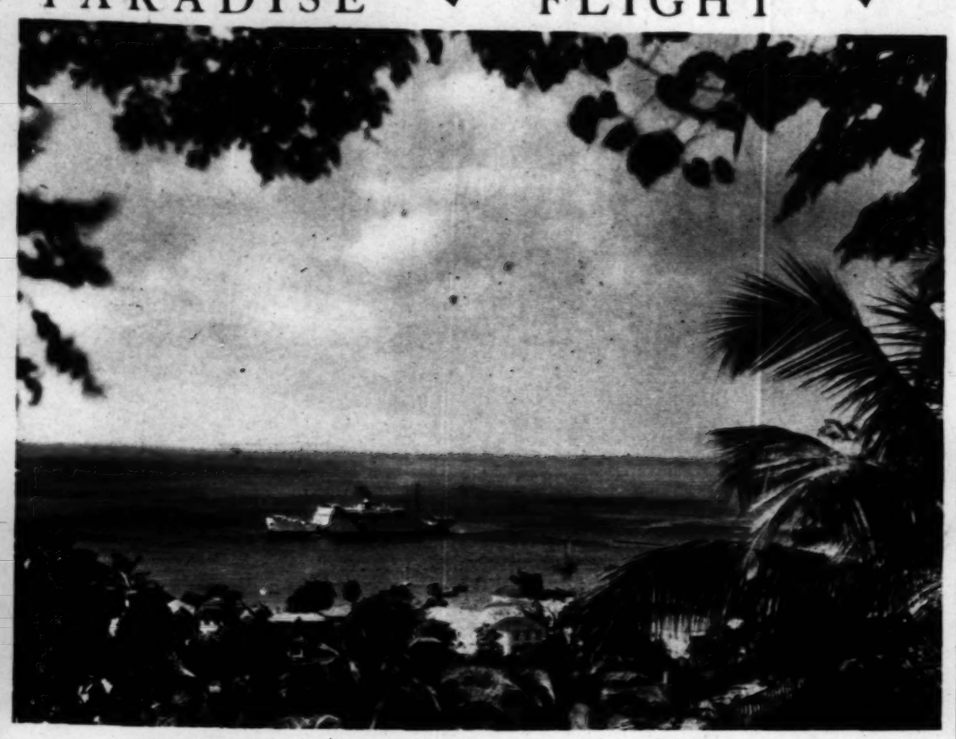

THE NEW WORLD CRADLE OF TROPICAL AGRICULTURE—A steamer viewed through profuse vegetation off the island of St. Vincent. The island's botanical gardens are the oldest in the West Indies; they claim to have grown under cultivation for the first time nutmegs, cloves, and breadfruit, and scores of other fruits, vegetables and spices.

AT HOME WITH THE FISH—Dominica's expert boy divers are a familiar sight to travelers who have cruised the sapphire waters of the British West Indies.

IN UNCLE SAM'S FIVE YEAR AIR PROGRAM—One of seventy-three super-bombing planes being turned out at the rate of three a week at a Bristol, Pa., plant. It has a speed of 119 miles per hour and will carry a ton of bombs. Capt. Lowell Smith, army representative, is at the left in the cockpit.
(Acme-P.&A. photo.)

SEEING THE ALPS BY PLANE, a new wrinkle in commercial aviation, attains the objective of mountain climbing without involving the effort. Capt. Thoret, French originator of the idea, took this picture of the Pic du Grepon, topped by alpinists, in the chain of mountains in which Mont Blanc lies.
(Acme-P.&A. photo.)

Men Ask for It by Name!

The "Rex"—one of Walk-Over's best sellers—and a typical Walk-Over value. Popular, medium-square toe shape—"pear shaped" heels that hug the ankles. Of smooth, Black, Glove Calf. $8.50

WALK-OVER
SHOES FOR MEN

120 WEST RANDOLPH—Hotel Sherman
14 SOUTH DEARBORN—Hamilton Club

4700 Sheridan Road — 4715 South Parkway
4052 West Madison St. — 2342 East 71st Street
6440 South Halsted St. — 1313 East 63rd Street
607 Davis St., Evanston — 1136 Lake St., Oak Park
Elgin — Rockford — Gary — South Bend

A CRYING GOOD TIME—Gloria Friedland's Miami Beach playmate didn't play fair; and Gloria's going to take her ball and go right home.
(Acme-P.&A. photo.)

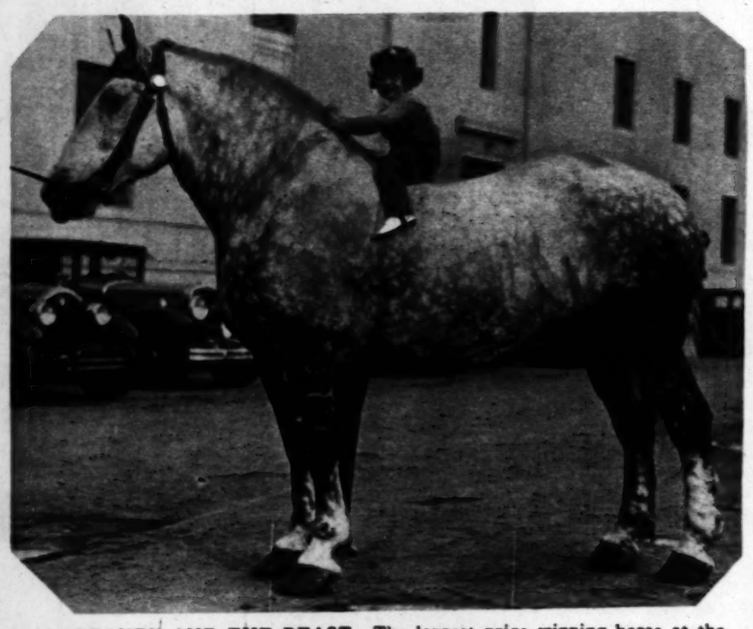

BEAUTY AND THE BEAST—The largest prize winning horse at the Oakland, Cal., show was Sam, Percheron blueblood, and the smallest prize winning rider was Carmencita Baker, here perched upon the Percheron.
(Acme-P.&A. photo.)

VOCAL EXERCISES—Louise Marie Edholm's emotional equilibrium was upset by a bleating visit from "Billy the Kid" in a Seattle park; her twin sister, Frances, however, was able to preserve a scientific curiosity.
(Acme-P.&A. photo.)

NO PLACE TO GO BUT DOWN—Peggy Rawls, 2, thought of diving at Miami Beach; now considers exercising the feminine prerogative.
(Acme-P.&A. photo.)

IF YOURS IS THE INTIMATE ROLE

If you play a part of charm and usefulness . . . if you're committed to the thrilling duty of looking as lovely as possible, it's to you that the marvelous Coty knowledge, skill, and resources are faithfully pledged. COTY FACE POWDER—twelve individualized tones to allure—not obscure—skin beauty, precious Coty fragrances to haunt the heart like a song . . . One Dollar. COTY LIPSTICK — Permanent — For beautiful lips today, not paid for in wrinkled lips tomorrow! Light, Medium, Dark, in exquisite case . . . One Dollar.

"Lip Secrets"—a booklet for more beautiful lips, sent on request. Coty, Dept. R. 2, 714 Fifth Avenue, N. Y.

Coty
FACE POWDER
and Lipstick

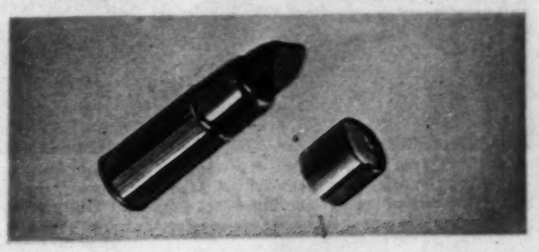

AT SEA WITH A FLOATING FORT ▾ INSURGENT INDIA ▾ ART?

A WAR DOG TESTS ITS FANGS—The battleship California, flagship of the Pacific battle fleet, plows through a rough sea during gunnery practice in the Pacific. It has since been participating in maneuvers designed to test the defenses of the Panama canal. (Acme-P. & A. photo.)

THE INDIAN REVOLUTIONIST TURNS TO OBSTRUCTIONIST TACTICS—As a protest against an execution, Bombay nationalists littered street car tracks with great chains, logs, and stones, effectively blocking traffic until police took a hand. The photographs to left and right show the thoroughness of the work that confronted Britain's keepers of the peace. (Acme-P. & A. photo.)

IS IT ART? Jacob Epstein, the eminent sculptor, and his "Genesis," a conception of primitive woman that horrified critics when exhibited at London. Hollywood, one writer ventures, will have no use for the type. (Acme-P. & A. photo.)

THE THRILL OF A GLIDER PLUS THE THRILL OF THE SKI—The combination is secured in the ski-glider, developed by Halvor Garos and Carl Messolt of New York. Garos is encountered at the start of a trial slide downhill at Buck Hills falls, Pocono, Pa., with a curious crowd of spectators looking on. The photographer neglects to tell the outcome. (Acme-P. & A. photo.)

JAPAN, IT SEEMS, HAS HEARD OF MR. FAIRBANKS—Our Doug, arriving at Yokohama, is welcomed by thousands of Nipponese movie fans and presented with a floral greeting by Mitsuko Takao, Japanese film star. (Acme-P. & A. photo.)

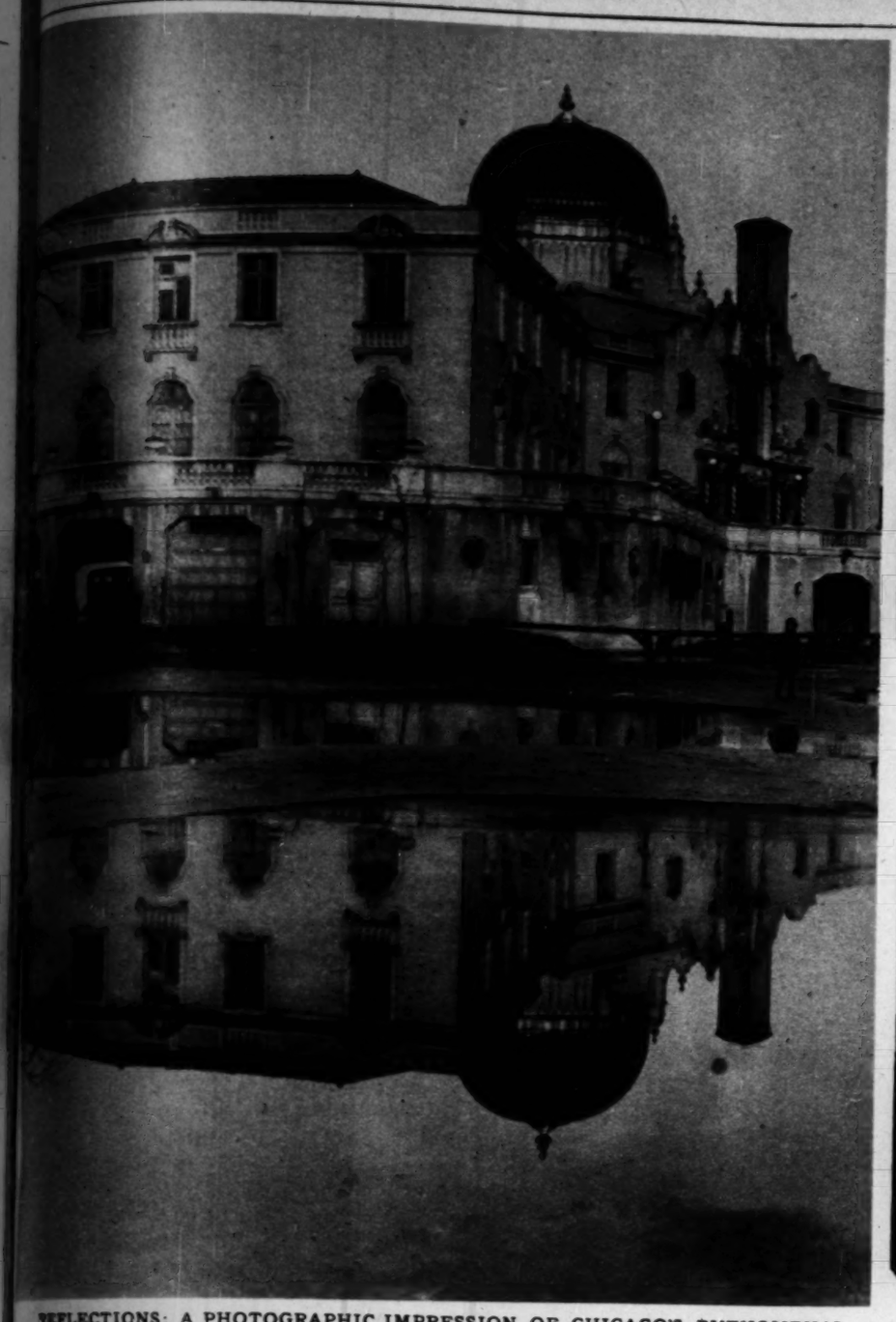

REFLECTIONS: A PHOTOGRAPHIC IMPRESSION OF CHICAGO'S PHENOMENAL WINTER—An uncommon view of the west parks administration building in Garfield park, reflected in the partly frozen waters of the adjoining lagoon. The young miss pictured was brought to a recreational standstill; it was too cold to swim, and there wasn't enough ice to skate on.
(Tribune photo, by Louis Wolf.)

TWENTY FEET OFF THE GROUND—Bunched at the brush, five flying horses provide the photographer with an unusual action target in an amateurs' steeplechase near London. Lord Ednam's "Cherry Duck," at the right, came from behind to win.
(© Acme-P. & A. photo.)

A GREAT STONE FACE OF WASHINGTON—A profile of The Father of His Country appears in sandstone in Roxborough park, near Denver; the likeness will be apparent if the page is turned sidewise.

Accent your own Personality with

Djer-Kiss
KERKOFF, PARIS
FACE POWDER

It's the new manner, the new mood, the new chic to accent one's personality. It is modish to be one's self. The exquisite tone blends of Djer-Kiss Face Powder bring out the natural color-tones of the complexion. And its soft, fine, exquisite texture achieves a smoothness of flower-like loveliness. Djer-Kiss also has a singular affinity as a face powder and clings to the face through the most active day or night.
Since harmony in toiletries is as necessary as harmony in costume here is the new

. . . DJER-KISS ENSEMBLE IDEA

Talcum, sachet, rouge, lipstick, perfume—all in the exquisite Djer-Kiss odeur.

ALFRED H. SMITH CO. Sole Importers
New York Chicago Montreal Paris Los Angeles

Druggist Knows His Stock
Ends Cough in Record Time

"What a cough I caught in the last blizzard! On my way to the shop, the weather "got" me. When I came to the store I started treatment with Smith Brothers' Cough Syrup. Right away quick—I got better. By night I had lost my cough entirely." M. Hartman, 9901 Ewing Ave., Chicago.

TRIPLE ACTION
1 SOOTHING
2 MILDLY LAXATIVE
3 CLEARS AIR PASSAGES
ENDS COUGHS THE MEDICAL WAY

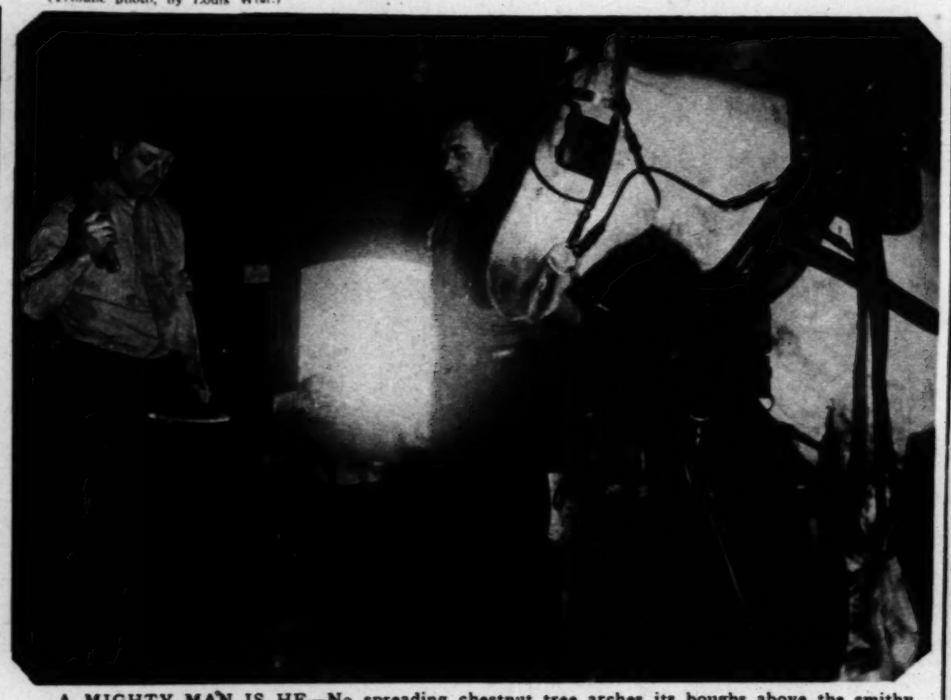

A MIGHTY MAN IS HE—No spreading chestnut tree arches its boughs above the smithy maintained by Chicago's south parks board; the blacksmith lingers, however, in this age of rubber tires and gasoline. Dan Douglas, the smith, is found fitting a new set of winter shoes for "Bess Mullen," one of the horses that keep the park lagoons clear of snow for the skaters.
(J. L. Nolan photo.)

A NEW WORLD'S RECORD IN THE MAKING—Alf Engen of Salt Lake City sets a new ski mark with a jump of 243 feet at Big Pines, Cal. Engen twice broke the former record of 229 feet as he and other skiing stars participated in inauguration of the slide.
(Acme-P. & A. photo.)

CORNS
Quick relief!

Nothing renders corns, sore toes or tender spots immune to pain so quickly or safely as Dr. Scholl's Zino-pads. Their soothing medication, combined with their cushioning, protective action in removing the cause—shoe pressure—is the secret of the amazing results you get with Zino-pads. Small, thin, dainty, easy to apply. Used for Corns, Corns between toes, Callouses and Bunions. At drug, shoe, dept. stores—35c box.

Dr Scholl's Zino-pads
Put one on—the pain is gone!

100% SAFE!
This way you avoid risk of blood-poisoning as with cutting your corns, or of acid burn which harsh liquids and plasters often cause.

Hands of 20 at 41

SMOOTH, soft, young hands! Even at 41—even doing your own housework. Too good to be true? Not at all! Italian Balm, invented by an internationally-famous skin specialist, is guaranteed to produce quick and satisfactory results. Made today exactly as this famous specialist prescribed, including many imported essential oils. Penetrating, greaseless and quick drying. Canada's largest-selling skin lotion—rapidly becoming the favorite of women in the U. S. Approved by Good Housekeeping Institute. At drug and department stores in 35c, 60c and $1.00 bottles.

Campana's Italian Balm
COSTS LESS BECAUSE IT LASTS LONGER

(Please write or print plainly)
CAMPANA CORP., 3501 Lincoln Way, Batavia, Ill.
Please send me my 7 sunny size bottles, Italian Balm, free and prepaid.
Name
Address

Maxwell House Coffee is today's expression of the good living of the Old South

The aroma of fine coffee

from an old Southern kitchen made the nation turn to Maxwell House

THERE is so much of solace and good cheer in a perfect cup of coffee and so little economy in a poor one that it is no wonder Maxwell House enjoys the leadership it does.

Its inimitably fine flavor has made us a nation of coffee connoisseurs. It has cultivated our taste to demand the best for so many years, that today nothing less will satisfy our critical palates.

Originally the private blend of a cultured gentleman of the Old South, the fame of its quality has spread throughout the land until it is the outstanding leader of the high grade coffees of the world. In spite of its slightly higher price, it is sold in more grocery stores than any other brand.

In millions of homes in every town and hamlet in this land, the rare fragrance of Maxwell House is a harbinger of breakfast and a pleasant invitation to dinner.

Neither advertising nor salesmanship has made it leader. That is due to the same quality that made a famous ex-president exclaim enthusiastically over his first cup of Maxwell House, "Bless me, what coffee! It's good to the last drop!"

GOOD *to the* LAST DROP

MAXWELL HOUSE COFFEE

© 1931, G. F. Corp.

A PRODUCT OF GENERAL FOODS CORPORATION

PART 5

Chicago Sunday Tribune

THE WORLD'S GREATEST NEWSPAPER

WANT ADS

FEBRUARY 22, 1931.

RECONDITIONED CARS THAT RIVAL NEW ONES

INDEX TO CLASSIFIED ADVERTISEMENTS.

	Page.
Arts and Antiques	10
Airplanes	12
Auction Sales	12
Automobiles—	
Passenger Cars	11, 12
Trucks	12
Wanted	12
Loans	12
Credits	12
To Exchange	12
Barter and Exchange	10
Board and Lodging	4
Board and Room Wanted	4
Bicycles and Motorcycles	12
Billiards and Bowling	12
Business Opportunities	12
Businesses For Sale	12
Partnerships and Investments	12
Distributors	12
Concessions and Locations	12
Business Equipment	13
Business Service	12
Wanted	12
Business Directory	1
Business Personals	13
Boats, Yachts, etc	12
Building Material	1
Books and Magazines	13
Club and Association Memberships	1
Clothing, Furs, etc	10
Collections	1
Cameras and Optical Goods	12
Dancing Schools	12
Day and Contract Work—See Business Directory.	
Dogs, Cats, Birds, Poultry, etc	13
Dressmaking and Millinery Schools	3
Excursion and Travel	1
Educational Directory	1
Financial	10
Garages	12
Help Wanted—Male	2, 3
Help Wanted—Female	3
Hotels	4
Home Furnishings	13
Home Furnishings Wanted	12
Horses, Harness and Wagons	12
Hunting Property and Privileges	1
Home Workers' Service—See Business Directory.	
Instruction	1
Jewelry, Watches, etc	12
Light and Heavy Manufacturing	10
Loans—Personal Property and Salary	10
Lost and Found	1
Land Information	10
Leaseholds	13
Moving, Storage—See Business Directory.	
Motorcycles and Bicycles	12
Musical and Dramatic	13
Machinery and Equipment	8
Musical Instruments	13
Mortgages for Sale	10
Office Devices	3
Office Furniture, Files, Safes	12
Pictures, Frames, etc	8
Parcel Post and Express	1
Pianos—See Musical Instruments	13
Personal	1
Postage Stamps, Coins, etc	10
Printing Machinery and Supplies	13
Radios and Supplies	13
Room and Board Wanted	4
Real Estate—	
Central	9
Apartment Buildings	8, 9
Coöperative Apartments	9
Business Property	9
Houses	9
Vacant	9
Austin	9
Manufacturing Property	9
Suburban	9
Acre Property	9
Estates Property	9
Other Cities	9
Resorts	9, 10
Farm Lands	10
Wanted	10
To Exchange	10
Loans	10
Situations Wanted	2
Stocks and Bonds	10
Sewing Machines	8
Sporting Goods	8
Store Fixtures	13
To Rent—	
Rooms	3, 4
Houses	4
Apartments	4, 5, 6, 7
Apartments and Rooms to Share	4
Stores	8
Offices and Shops	8
Manufacturing Property	8
Floors and Lofts	8
Buildings	8
Theaters	8
Farms	8
Basements	8
Trade Schools	3
Typewriters and Supplies	3
Vacuum Cleaners and Cleaning	3

BUILDING MATERIALS.

STANDARD SIZES SELECT HARD FLRG.; runs long, lays well; $54 1,000 sq. ft.; MILLMEN'S CLEARING HOUSE, 2431 Irving Park-blvd. Keystone 7370.

WRECKING BUILDING; SACRIFICING lumber, doors, sash, etc. Calumet 1251.

WANT AD RATES

EFFECTIVE NOVEMBER 19, 1929.

Minimum size of advertisement, 2 agate lines, or if celtic type is used, 4 agate lines; if outline type is used, 8 agate lines.

	Daily	Sunday
All classifications, including Situation Wanted [individual business] except as hereinafter described..Per agate line	$0.80	$1.20
Rooms and Housekeeping Rooms To Rent, and Board and Lodging [except Hotels] ....Per agate line	.70	1.05
Situations Wanted, [Cash must accompany order.] ....Per agate line	.55	.85

HOW TO COUNT THE LINES.

Count five average words of five letters each to the first line, which is always set in capital letters, and six average words of six letters each to the following lines of the advertisement.

SPECIAL TYPES AND RATES.

The use of outline type, special charge order, and cash with order rates for consecutive insertions by the week or month will be explained upon request.

CLOSING HOURS

Want ads for all editions of Sunday issue must be in by 9 p. m. Friday. Final editions only by 3 p. m. Saturday. Ads for daily editions must be in by 5 p. m. of previous day.

TERMS OF SUBSCRIPTION OF THE TRIBUNE

Orders for mail subscription must be accompanied by remittance to cover.

Rates in Illinois [outside of Chicago], Indiana, Iowa, Michigan, and Wisconsin:

Daily without Sunday, one year, $5.00; six months, $2.50; three months, $1.25; two months, $1.00; one month, 50c.

Daily with Sunday, one year, $12.50; six months, $6.25; three months, $3.15.

Sundays only, one year, $7.50; one month, $1.00.

Rates of subscription in postal zones 3 and 4 [measured from Chicago], outside of Illinois, Iowa, Indiana, Michigan, and Wisconsin:

Daily without Sunday, one year, $7.50; one month, $1.00.

Sunday only, one year, $7.50; one month, $1.00.

Daily and Sunday, one year, $15.00; one month, $2.00.

Rates for subscription in zones 5, 6, 7, and 8 [measured from Chicago], Canada, Mexico, and foreign:

Daily without Sunday, one year, $12.00; one month, $1.50.

Sundays only, one year, $7.50; one month, $1.00.

Daily and Sunday, one year, $19.50; one month, $2.50.

Give postoffice address in full, including county and state. Remit in express money order, draft, or in registered letter at our risk to The Tribune Company, Publishers, Tribune Square, Chicago.

We cannot be responsible for currency sent through the mail.

Persons wishing to take The Tribune by carrier may order it by postal card or telephone Superior 0100. When delivery is irregular make complaint.

All unsolicited manuscripts, articles, letters and pictures sent to The Tribune are sent at the owner's risk, and The Tribune Company expressly repudiates any liability or responsibility for their safe custody or return.

MEMBER OF THE ASSOCIATED PRESS.

The Associated Press is exclusively entitled to the use for publication of all news dispatches credited to it or not otherwise credited to this paper, and also to the local news published herein.

All rights of republication of special dispatches herein also are reserved.

BUSINESS DIRECTORY.

Accountants and Auditors.

ACCOUNTANT—SMALL SETS; INCOME tax; part time work, reas. Drex. 0033.

Aquariums and Supplies.

PARK AQUARIUM, LARGEST SELECTION of tropical fish. Special, zebras, $1.00 a pair. 2216 N. Clark-st.

EVERYTHING IN FANCY FISHES, AQUAriums, etc. Catalog free. Germann's Aquarium, 3823 N. Richmond-st. Always open.

CHGO. TROP. FISH HEADQUARTERS. CAT. mailed. Macdonald Aquarium, 3060 5th-av.

Artificial Flowers and Decorations.

ARTIFICIAL FLOWERS FOR WINDOW DISplay and interior decorations. BOTANICAL DECORATING CO. 319 W. Van Buren-st. Webster 3313.

Auto Repairing and Storage.

Complete Auto Repairing.
10 MONTHS TO PAY.
NOTHING DOWN.

FREE TOWING. ESTIMATES FURNISHED
American Auto Constr. Co.,
6247 BROADWAY. ROG. PK. 2467.

AUTOS, TRUCKS REPAIRED, REAS. Free greasing and tightening on overhaul jobs. Work guar. Reg. storage. PAINTING AND DUCOING, $20 UP. Alps Garage, 1630 S. Wabash. Vic. 3731.

CARS REPAIRED—ALL MAKES. WE FINance your job; guarantee work. Greer College Service, 2024 S. Wabash. Cal. 4610.

Auction and Contract Bridge.

AUCTION AND CONTRACT BRIDGE [ALL systems] taught by Mrs. D. P. M. Taylor and Mrs. Nelle K. Farnham. DELAWARE BRIDGE CLUB. 240 E. Delaware. Ph. Delaware 3913.

Carpenters.

CARP.—REMOD., PCH., HDWD. FLR. WEA. strips. Reduced winter rates. Ked. 7166.

Coal, Coke, and Fuel Oil.

H. N. LUND COAL CO., SOLE DISTRIBUtors Silver Ridge Pocahontas coal. 1741 N. California-av. Armitage 0175.

Clock Repairing.

CLOCK AND WATCH REPAIRING AT LITtle more than cost of material. Main springs [guar. for 1 yr.], 75c; crystals, 20c; all work under expert supervision. CHICAGO SCHOOL, 549 W. Randolph-st.

Curtains Cleaned and Laundered.

LACE CRTNS. LAUNDERED, 20C PR.; bndl. wash; 3105 N. California. Ind. 6957.

Draperies, Slip Covers, Fixtures.

3 LBS. NEW PATCHWORK PIECES, ASsorted, 50c; 2 lbs. silk and rayon pieces, 50c; add postage; patchwork quilts made to order; hand quilting done. Cora Hand Quilting Works, 926 S. Fairfield-av. Seeley 2439.

SLIP COVERS—3 PIECES IN ALL COLORS, $9.25; also 3 pieces in Belgian stripe, $13. Phone Sunnyside 4245.

Dressmaking and Embroidery.

YOUTHFUL FASHIONS—SMARTLY DEsigned; reas. priced. 6733 Evans. Call Mon.

Exterminators.

HAVE YOU BEDBUGS OR ROACHES IN your home? We p. p. in plain pkg. a can of Rid-Em Bug Destroyer. Keeps bedbugs out of your home for 6 mos. or money back. Send $1 to Stone Mfg. Co., 229 W. North-av.

Florists.

CUT FLOWERS, PLANTS, DECORATIONS
E. C. MOORE,
1117 E. 47th-st. Kenwood 4203.
1322 E. 63d-st. Fairfax 8680.

Furniture Repairing & Upholstery.

I DO UPHOLSTERING, FIX SPRINGS, ETC., at your home; reasonable. Victory 4544.

MOTHS KILLED, FURNITURE CLEANED, moth proofed, springs repaired. Bel. 2824.

CHAIRS UPHOL. AND RECANED, $1.50 UP. Springs repaired. W. Durham, Oak. 0282.

Heating and Plumbing.

PLUMBING, HEATING, OVERHAULING, jobbing. Master license. Reas. Key. 5369.

Household Appliance Repairs.

VACUUM CLNRS., ALL MAKES, REPAIRED in your home; no serv. chg. Eng. 7640.

WE REPAIR AND GUAR. ALL ELEC. household utilities. Schmidt. Hemlock 6224

Mattresses, Box Springs, Pillows.

MATTRESSES.
DIRECT FROM FACTORY.
Salesmen will call with sample; also old mattresses, box springs made like new. Katz Mattress, 5725 S. Halsted. Normal 5907.

INNERSPRING MAT., $12.95. FAC. PRICE. Lake View Bedding, 2626 N. Clark. Lin. 8665

Motor Bus Transportation.

NEW BUS SERVICE.
LOGANSPORT, PERU, WABASH, KOKOMO, MARION, ANDERSON, MUNCIE, AND RICHMOND.
REINDEER STAGES
PHONE CALUMET 0228.

SHORTEST ROUTE.
SOUTHERN LIMITED
CHICAGO TO DANVILLE, TERRE HAUTE, EVANSVILLE, BIRMINGHAM, PADUCAH, MEMPHIS, NEW ORLEANS.
PHONE CALUMET 0228.

BUS INFORMATION
PREMIER BUS DEPOT.
ALL MODERN COACHES.
192 N. CLARK-ST.
PHONE FRANKLIN 4672.

Moving, Storage, and Hauling.

ATLANTIC 2290.
Philpot's long distance movers and storage warehouses mean money to you. We have return loads and save you money. Van service between Chicago, New York, Philadelphia, Pittsburgh, Cleveland, St. Louis, Kansas City, Denver, Los Angeles, Minneapolis, Atlanta, Miami, New Orleans, etc. Bonded drivers; free estimates. Open Sunday and evenings. ARTHUR R. PHILPOT, 4325-27-29 COTTAGE GROVE-AV.

RACE EXP. AND VAN CO., 527 N. WALLer—Long dist. moving to all points; lowest prices. Ph. Col. 0112 for estimate.

HOUSEHOLD GOODS TO CALIFORNIA AND New York; no crating nec. R. P. 1190.

RETURN LOADS OF FURNITURE—ALL DIrect. Assoc. Del. System, Hem. 6588.

MOVING AND HAULING—LOCAL, LONG distance. Owner drives. Regent 5026.

Painting and Decorating.

PAINTING, PAPERHANGING, GLAZING, floor, wood finish; A-1 guar. work; lowest prices. Refs. Go to city, subs. Fair. 9679.

PAINTING, DECORATING — A-1 WORK; reasonable. Johnson, Ph. Wentworth 6074.

PAINT, INSIDE, OUT., PAPER, CALC., A1 wrk., rea. pymts. Mans. 1850. Aust. 6601.

PAINTING—PAPER HANG. PRICES REAS. 1st class work. Est. free. Col. 4702.

PAPERHANG.—$4 RM. AND UP; PAINT, cal., paper removed by mach. Div. 7726.

PAPERHANGING — WILL FURNISH AND hang paper $5 rm.; paint. reas. Eng. 0601.

PAPER 2 RMS., $7; CAL. CEIL., $2 UP; floors refin.; also fine dec. Rav. 1352.

DEC., PAINT., PAPERHG., CAL., ODD END jobs for winter, $4.50 rm. Oakland 4897.

JOHN H. JACOBSEN—PAINTING, DECOrating reduc. ½. Oak. 7167. Div. 0029.

Piano Tuning.

PIANOS TUNED, $2; GRANDS, $3. REPG. reas. Music lessons, $1. Palisade 1322.

Plastering.

GEN. CONTR. PLASTER, CEMENT WRK., masonry; $10 dn., 2 yrs. to pay. Dor. 2104

PLASTERING REPAIR WORK—OLD OR new; chimney repair. Ph. Kedzie 0192.

Printing and Engraving.

500 LETTERH. AND ENV. OR CARDS, statemt., billhd., handbills. Blotters, $1.60; 200, $1.00. Call after 4 p. m. HANS PRINT SHOP, 6159 Cornelia-av.

PAINTING, PAPERHANGING—A1; TERMS. Furniture or mdse. Krause, Key. 6991.

Rug Cleaning and Repairing.

RUGS, 9X12, $2.50; PICKUP AND DEL. Carpet wash on floor, 1½c sq. ft. Sanitary Carpet Washing Co. Crawford 4472.

FREE DEM. EST. CLN. RUGS ON YOUR FL. with FOAM-O. Scherpe Mfg. Kil. 9355.

Tailors' Equipment.

GUAR. SINGER, UNION SPEC., HOFFMAN pressers, and all mfr. models. Hemstitchers, darners, fur and sewing machines. Priced to move. JOS. SALTZMAN & CO., 571 W. Van Buren-st. Harrison 3146.

Typewriting.

MANUSCRIPTS, CLUB PAPERS, ETC., REvised or written; we look up data for you; any subject; typing service. Reasonable. Address X 431, Tribune.

Vacuum Cleaners and Cleaning.

VAC. CLNRS.; NO. SERV. CHG.; BEST MKS. sold reas. 1340 Irving Pk. Buck. 3064.

EDUCATIONAL DIRECTORY.

ENGLISH, FOREIGN LANGUAGES, EFFECtive speech, neglected education. CHICAGO SCHOOL FOR ADULTS, 14 W. WASHINGTON. STATE 3774.

LOST AND FOUND.

BAG—LOST—GREEN, 1500 BLOCK MANSfield-av., Sat. eve., Feb. 14. Finder please call Merr. 6328. Reward.

CHAIN—LOST—GOLD ANTIQUE, BLACK and white, Cameo clasp. Dorch. 6548.

DIAMOND RING—LOST—BET. 6200 DORchester and L sta. Ph. Diversey 5258; reward.

DOG—LOST—TUES. BOSTON BRINDLE BULL. MALE. VIC. DREXEL-57TH. LIBERAL REWARD. MIDWAY 7306.

PURSE—LOST—BLACK, ON SO. SIDE BUS, Friday, reward. So. Shore 2883.

RING—LOST—DIAMOND, FEB. 10TH, 23D and 59th-ct., Cicero or Lawndale and Joliet road, McCook, Ill. Reward. Haymarket 8626, between 9-5.

SUITCASE—LOST—PAINTER'S CLOTH, ON Loomis-blvd. near 59th; rew. Hid. 4052.

WALLET—LOST — FRIDAY AFTERNOON; badly needed; liberal reward. Call Whitehall 5620, Mr. J. Levy.

WRIST WATCH—LOST—LADIES', WHITE gold, prob. Adams-st. or Nat. Bank Repub. Feb. 18; monogram E.A.U. Rew. Jun. 6721.

WRIST WATCH—LOST—THURSDAY. REward. Call River Grove 1804-J.

PERSONAL.

ANY ONE KNOWING THE PRESENT ADdress of Henry Mannbeck or wife, nee Welsh, former residents of Harvey, Ill., last heard from in 1922, please communicate with Mrs. G. Mannbeck, 1506 Dempsey-st., Cincinnati, O.

KARL PELTZER AND LOUISE PELTZER—Communicate with Consul General of the Netherlands to learn something to your advantage. 38 S. Dearborn-st.

FRANK—WE CAN HELP YOU; BUSINESS all right; nothing is lost. Let me hear from you. Must live for Francis' sake. Josephine.

BETTY—COME HOME SO WE CAN TALK it over. I am selling furniture and will move out Monday. Gudsie is missing you. F. M. K.

HAVING PURCHASED MORSE FOOD Shop, 1619 Morse-av., all bills must be presented within 5 days. SUSAN LARSEN.

TRAVEL TO LOS ANGELES, TRAIN, WTD. Motherly escort for boy 6; compensation; refs. Greenleaf 4100, Apt. 511. S. G.

WORLD'S FAIR DAHLIA CLUB NOW ORganizing. Write for particulars. MR. BERLET, Bel-Ray Hotel, 3154 N. Racine, Chicago.

F. W. M.—DAD, DO YOU NEED HELP OR money; will come to you at once. JACK.

RAY—CALL FOR LETTER, GEN. DELIVery. Love you. Please phone. G. S.

A. H. N.—LETTER RECEIVED; ALL WELL. Will write plans. A. B. H.

MAN DRIV. COLO., SEDAN, MARCH 1, take man or cpl.; shr. exp.; ref. ex. Tri. 7479.

WE ARRANGE TRIPS TO FLA., CAL., N. Y. Shr. exp. Insured $5,000; refs. Mich. 2600.

ALTHEA; COME HOME. CALL PUL. 2444. M. H. B.

CLUB AND ASS'N MEMBERSHIPS.

CLUB BUREAU, INC., OFFERS LARGE SElection of athletic and golf club memberships. Big saving if you buy now. Terms. 140 S. Dearborn-st. Central 3918.

BEST CASH OFFER TAKES MEMBERSHIP in Elmhurst Golf Club. Address P J 402, Tribune.

WANT MEMBERSHIP IN NORTH SHORE Gentile golf club; give best price. Address N 116, Tribune.

FOR SALE—MEMBERSHIP IN SHAWNEE Country club; cost $500; will take $150. Address N 541, Tribune.

WILL SACRIFICE MEMBERSHIP IN ILLInois Athl. club. Address N F 36, Tribune.

HUNTING PROPERTY AND PRIVILEGES.

$10 YR. FOR WK.-ENDS; 500 A. DUCK, bass, lake rbts., sqls.; 2 hr. Chi.; yr. rnd. Camp priv., $10. Garman, 6023 Kenwood-av.

PARCEL POST AND EXPRESS.

BUY YOUR EGGS DIRECT FROM THE Country and Get the Best. Michigan eggs, like Michigan fruit, are the best in flavor. Our eggs are guaranteed to satisfy. Our price: 30 dozen case, 22c; 15, 24c; 12, 25c; 9, 26c; 6, 27c; 3, 29c per dozen; butter with egg orders, 33c per pound. Shipping charges prepaid. Overnight service. THE HARTFORD CREAMERY, HARTFORD, MICH.

SORGHUM, REAL OLD FASHIONED PURE double extra heavy; ¼ gal., $1.15. Pure pork sausage, smoked or fresh. Best you ever ate, 5 lbs., $1.60. Broilers, Squabs, Chickens, Hams, Bacon, Honey, Maple Syrup, Preserves, Jelly. Order and write us. Hoosier Garden Farms, R. 1, Elkhart, Ind.

HARRIS TWEED HIGH CLASS HAND woven sports material. Aristocrat of Tweed for golf and outdoor wear, direct from makers. Suit lengths supplied by mail. Samples free. NEWALL, 323 Stornoway, Scotland.

DAFFODIL, NARCISSUS, AND TULIPS—20 potted bulbs growing in 3 in. pots, will bloom in 2 to 4 wks., $1 prepaid. Ringler Rose Co., 1770 Greenleaf-av., Chicago.

DAHLIAS—GIANT FLOWERING EXHIBItion dahlias, 4 star collection, $2 postpaid. Write for price list. Twin Lakes Dahlia Gardens, Twin Lakes, Wis.

DELICIOUS HOME COOKED MEALS—Ready to serve; just the thing for the busy women. Send for list. Mrs. E. Wiechmann, R. 1, Box 374, Union, N. J.

HONEY, 5 LBS., $1; 2½ LBS., 60C. 1 lb. Hickory Smoked Pork Sausage and 3 lbs. Pilliod's famous buckwheat flour, $1. Postpaid. Pilliod Farms Swanton, Ohio.

KENTUCKY COUNTRY HAMS, HOME cured, aged and hickory smoked, C. O. D., 50c per pound. Mrs. Mary Coffman, Jackson-highway, Glasgow, Ky.

HOW WOULD YOU LIKE TO BUY FRESH country eggs, and other farm products direct from a country store? For info. write C. C. Himmel, Topeka, Ill.

LARGE SELECT FRESH EGGS, WHITE OR brown, case lots, 20c; 6 doz., $2, delivered. Cedarcrest 1478. 1237 W. 103d-st.

NEW LAID SELECTED EGGS, 23C DElivered, case free, 15 or 30 doz. Toluca Produce Co., Toluca, Ill.

HONEY FROM THE BEE HIVE DIRECT TO your table. Special for this week, 5 lbs. 80c, postpaid. Pilliod Farms, Swanton, O.

GUARANTEED STRICTLY FRESH EGGS—$6.00 per 30 dozen case; positively none better. Security Produce Co., 1106 Fulton-st.

FRESH EGGS, DELIVERED BY TRUCK DIrect from country, 21c per doz. by 15 doz. lots; 20c by 30 doz. Albany 8607.

6 DOZ CERTIFIED QUALITY EGGS, $1.50; 12 doz., $3; insured and prepaid. The Pines Poultry Farm, Menomomie, Wis.

FRESH EGGS, 30 DOZ., 22C; 12 DOZ., 24C; 6 doz., 27c; prepaid; cases free. C. G. Milstead, Chatsworth, Ill.

STRICTLY FRESH LARGE EGGS, 20C dz.; 30 dz. cases only, ppd. exp.; cash with order. C. M. Briggs, Versailles, Ill.

COLLECTIONS.

COLLECTIONS EVERYWHERE; NO COLlection, no charge; cash for notes, mortgages and accounts. United Mercantile Serv., 140 N. Dearborn.

INSTRUCTION.

At last . . an amazingly simple and easy way to learn modern languages

Learning another language is no longer hard work. Now . . . without relentless plodding, constant application, tedious study, you master any language, many times faster. A method, so simple, so fascinating and delightful that you progress without being consciously aware of it. A method based on every day conversation, talking in the foreign language, learning without complicated rules of grammar to discourage you. Thousands have learned this way, have a better command of the foreign language than by any other known method. Try this method, please. Let a free demonstration lesson in French, Spanish, German, Italian, or English prove to you what words cannot convey. Call Harrison 0392 for an appointment. Set the time to suit your convenience.

THE BERLITZ SCHOOL OF LANGUAGES,
Auditorium, 56 E. Congress-st., Chicago.

JAZZ AND MODERN MUSIC
TAUGHT BY NOTE IN
20 LESSONS
THE CHRISTENSEN WAY.
All instruments, including piano, banjo, saxophone, accordion, trumpet, clarinet, guitar, drums, xylophone, voice
PHONE OR CALL FOR FREE BOOKLET.
Christensen Schools
[27TH YEAR.]
9 a. m. to 9 p. m. daily—5 p. m. Saturday.
25 E. Jackson, Kimball Bldg. Harr. 5670.
2602 Milwaukee-av. Albany 3167.
953 Belmont-av. Lake View 0694.
3945 W. Madison-st. Van Buren 1933.
718 W. 63d-st. Englewood 3453.

LEARN PROFESSIONAL MANICURING — $25; instrument FREE; 8 lessons in FINGERWAVING, $15; we teach ALL methods of BEAUTY CULTURE. COLUMBIA METHOD, 32 N. STATE-ST., ROOM 703.

RAMBLING THROUGH THE WANT ADS

IF YOU ARE LOOKING FOR A RESIDENCE OR BUILDING LOT THE QUICKEST WAY TO FIND JUST WHAT YOU WANT IS THROUGH THE "REAL ESTATE" COLUMNS IN THIS SECTION. TURN TO THEM NOW AND NOTE THE MANY ATTRACTIVE BARGAINS OFFERED. TAKE ADVANTAGE OF THIS MARKET.

INSTRUCTION.

SWEDISH MASSAGE

Taught at a Recognized Institution That Has Been in Existence over 20 Years.

Every thoroughly equipped hospital and most every sanitarium has its Physio-Therapy department. Doctors, clubs and institutions throughout the country are seeking those proficient in genuine Swedish methods of Massage and Hydro-Therapy as taught at the National College. But coupled with this demand is the further fact that we have assisted many of our graduates to establish themselves in business, serving their own clientele.

In addition to this free Employment Service, our students can participate in the earnings of our large clinic. The Chicago General Health Service, giving treatments to hundreds of patients. This profit sharing feature enables you to earn part or all of your tuition.

Spend a whole day or evening in our classroom WITHOUT CHARGE OR OBLIGATION and learn how you, too, can become an expert in this fascinating field through our low cost six weeks' course.

NATIONAL COLLEGE
OF MASSAGE AND PHYSIO-THERAPY,
20 N. ASHLAND-BLVD.
SEELEY 6940.

ACCORDION

$140 TAKES NEW $300 120 BASE ACCORDION. 10 lessons you will play pieces you never dreamed possible. Pupils from 7 to 60.
Piano, Voice, Whistling.
JOIN NOW.
GROFF'S ACCORDION CLUB
LARGEST IN U. S.
Chicago Musical Seminary, 3905 Madison. Formerly at 2828 Madison-st. Write for Application Blank and Circular. 10 a. m.-11 p. m., Sun. 10-3. Get Groff Book on Jazz Accordion, $3. Kedzie 5497.

CONSULT
BROCK HURST
World famous vocational psycho-analyst, now located at 30 N. Michigan-av. Personal individual analysis; assistance in personality building. Phone Dearborn 6796 for appointment. Fees reasonable; terms if desired. Open Sunday afternoon.

Brock Hurst broadcasts over station WGES every Monday, Wednesday, and Friday night at 10:15.

Good Organists ARE IN DEMAND

Learn the fundamentals of organ playing in 10 lessons. Competent instructors as low as $2 per lesson. MISS BETTY.
KIMBALL ORGAN SCHOOL,
301 Kimball Bldg. Harrison 4012.

JAZZ PIANO

taught quickly by radio artists. The simplest and most rapid course for beginners and advanced players. RATES for private lessons as low as $1.50. Call for free demonstration. Booklet mailed free. Open eves. AMERICAN COLLEGE OF POPULAR MUSIC, Rm. 740 Lyon & Healy Bldg. Webster 7284.

THERE IS
a field for good dictaphone operators.
The Dictaphone Secretarial School Will Train You.
Prepare yourself for a good position.
321 S. WABASH. HARR. 9821.

Chicago Business College.

Stenography, bookkeeping, accounting, and all business subjects. Comptometry 15-40 days. Switchboard, typing, receptionist course. We furnish PART TIME POSITIONS that help pay your tuition and expense. Chi. Bus. Coll., 190 N. State. Fra. 4122.

NEGLECTED EDUCATION

corrected in shortest possible time; reliable woman, private educator; grammar, spelling, Pure English, vocabulary, history, literature, Mind Training, Penmanship, Bkkpg., Gregg Shorthand, Dict. class. Representative of the Encyclopedia Americana. Lincoln 6310.

VOCATION ANALYSIS BY
characterology, graphology and astrology. E. W. Drake & Associates, 30 N. Michigan.

HAWAIIAN GUITAR IN YOUR HOME; guitars sold or rented. Hawaiian Conservatory, 2852 Wash.-blvd. Van Bur. 0058.

CONN NATIONAL SCHOOL OF MUSIC—Expert instruction on all instruments and voice. 506 S. Wabash, R. 301-6, Wab. 8812.

LEARN DIVINE SCIENCE, A MARVELOUS calling and a fine paying vocation at home. F. F. Bischoff, 159 N. State-st.

JAZZ PIANO, $1; TAUGHT QUICKLY; LP. and W. side studio. Rockwell 0049.

GRAMMAR AND ADVANCE ENGLISH, 60C. Aft.-eve. classes. Loop Studio. Edge. 3767.

PIANO LESSONS, 50C; ADULT BEGIN'RS. Eve. classes; loop studio. Edge. 3767.

AUCTION BRIDGE TAUGHT—YOUR HOME or mine. Phone Bailey, Longbeach 8343.

SPEED SHORTHAND—"12 EASY LESS." priv. inst. 332 S. Mich., R. 647. Web. 4128.

AUCTION CONTRACT BRIDGE; CLASS. priv. practice lessons. Longbeach 0415.

INSTRUCTION.

LEARN ELECTRICITY
RADIO-TELEVISION

60,000 Trained Electrical Men needed every year. Thousands of Radio Jobs open in Service Work, Broadcasting, Wireless, Talking Pictures, etc. And now Television is on the way! Soon there'll be a demand for Thousands of Television Experts. Prepare now for a Real Job in one of these live, money making trades!

VISIT OUR SHOPS

and see how easily you can prepare for a Big Pay Job. See our great Motors, Power Plants and Switchboards. Our Television Transmitting and Receiving equipment. Broadcasting Studio and Talking Picture equipment. Day and evening classes. Easy terms. Free Employment Service. Call any day or any Monday, Wednesday or Friday night. Or phone or write for Big Free Electrical or Radio Book.

COYNE
ELECTRICAL SCHOOL
520 South Paulina-st. West 3121

CORRECT TRAINING IN BEAUTY CULTURE IS THE KEY TO SUCCESS.
Choose
THE CHICAGO HAIRDRESSING ACADEMY
for the Proper Foundation.
ALL INSTRUCTION UNDER THE SUPERVISION OF SPECIALISTS OF NATIONAL REPUTATION.
64 W. RANDOLPH-ST.
Entire Second Floor.

LEARN A B C
SHORTHAND
IN 20 DAYS.
ASK ABOUT FREE SCHOLARSHIPS
SPEEDWRITING SCHOOL OF CHICAGO, Room 1002, 155 N. Clark-st. Fra. 1050. Free demonstration Tues., Thurs., 7:30 p. m.

RADIO-TELEVISION.

Complete technical training in Radio, Television, Broadcasting, etc., supervised by a group of prominent engineers now in the radio industry. Extension and laboratory work. Tuition only $5 per month. Call or write for facts. Open every evening. Radio and Television Institute, 1019 Engineering Bldg., Wacker-dr. at Wells-st.

1. "BETTER ENGLISH!"
2. EFFECTIVE SPEECH, PUB. SPEAK.
3. GRAMMAR, SPELLING, ARITH., ETC.
4. FRENCH, GERMAN, SPAN., ITALIAN.
5. MATH., SHORT STORY WRITING.
Private or small groups—day or eve.
FEES, $6.50 TO $8 A MONTH.
CHICAGO SCHOOL FOR ADULTS.
14 W. WASHINGTON. STATE 3774.

HEIM'S BEAUTY CULTURE.

FOUNDED 1901. 10 YRS. PRES. LOCATION. Most modernly equipped in city. Our individual teaching system gives a foundation that cannot be had in larger institutions. Lowest priced. Enrollment limited. 1019 W. 63D-ST. ENGLEWOOD 4634.

GUITAR-TRUMPET, SAXOPHONE-CLARINET
Taught by Bob La Carr and Ed Maudans. 823 Lyon & Healy Bldg. Webster 4654.

LEARN WATCHMAKING, ENGRAVING, Diamond Setting, Jewelry. Work in our repair shops. Highly developed training program makes you an expert in a short time. Day and evening classes. OLSON SCHOOL, 800 N. Clark-st., Room 508. Sup. 7251.

PIANO, BANJO, MAND., GUITAR PUPILS accepted, 6 to 60, and taught to play beautifully in 20 lessons; uke in 5 lessons; notes in 10 mins.; pretty marches 1st les. Open eves. Mabel E. Clark, new loc. 3905 Madison.

VENTRILOQUISM—VOICE THROWING IN 10 lessons. Hear man on roof, outside window under floor. Give friends thrill, hearty laugh. Free demon. 10 a. m.-11 p. m.; Sun. 11-3. Marie Greer MacDonald, 3905 Madison.

FORMER COLLEGE TEACHER WILL TUtor Algebra, Latin, English, Arithmetic, Geometry, French, German. WILLIAM MORROW, 5530 Winthrop-av. Longbeach 3900.

HYDE PK. SCHOOL OF LANGUAGES JUST to suit your age and purpose; 50c-$1; courses 10-20 lesson. Come and you will not be disappointed. 1540 E. 53d. Plaza 1264.

VIOLIN-PIANO LESSONS. BEST FOUNDAtion for beginners. Will call. Address P J 240, Tribune.

FRENCH, SPANISH, EUROP. LADY; GRAM. conversat'n. Loop Studio; 50c. Lonsb. 6611.

GERM. THOR. TAUGHT; BEGINNERS, ADvanced and piano. Miss Marx, 423 Belden.

CLARINET, SAX., VOICE, VIOLIN, PIANO, etc., $1 lesson. Address P 75, Tribune.

PIANO, JAZZ, ½ HR., 3 TIMES WK.; COVers 1 yr. in 3 mos., $5 mo. Sheld. 0344.

BANJO, BY PROF. ARTIST; SERIOUS BEgin. and prof. pupils only. Sunny. 5309.

INSTRUCTION.

A CAREER

is woman's ambition. A little skill in the use of your hands and you will find yourself in demand by millions of women—because they want to retain their beauty. And they ask for

MARINELLO

Internationally Famous

because Marinello's methods are preferred thruout the United States and 14 European countries.

Take up the Marinello Career—be an outstanding success—be financially independent.

Write at once by mailing the following coupon—or phone Superior 3741.

NAME ....
ADDRESS ....
CITY.................. PHONE..................

National School of Cosmeticians, Inc.,
MARINELLO
System of Beauty Culture,
808 Tower-ct. Superior 3741.
At N. W. Cor. Chicago and Michigan-avs.

WHEN YOU WANT TO LEARN BEAUTY CULTURE
THE RIGHT WAY
TAUGHT BY ACTUAL WORK AND PRACTICE

Enroll in a high class school—a clean, airy, bright school with the finest possible instruction by the best instructors in the country. When you seek modern and advanced beauty methods come to

American School OF BEAUTY CULTURE

Under the personal supervision of ELIZABETH McGRATH, R. N. Call to day or write for FREE Booklet. SUITE 612-614, 190 N. LAKE-ST. PHONE DEARBORN 6627.

High School

PREPARE FOR LEADING COLLEGES. IN MONTHS—NOT YEARS. Make up your High School requirements in the shortest time consistent with thorough instruction. Write or call for catalog. COLLEGE PREPARATORY SCHOOL, 23 E. JACKSON-BLVD. WEBSTER 2448. [FORMERLY IN LYON-HEALY BLDG.]

FLUENT SPEECH

An untrained mind and the inability to control your emotions or express your real self cause failure. Individuality, a rich cultural background and mental efficiency make success. Develop these thru Public Speaking, Mind Training, Individual Development and English. Classes forming. Talks written. FLUENT SPEECH STUDIO, SUITE 1305, 20 E. JACKSON-BLVD. Women—Develop your own individuality. Acquire Poise and Social Grace naturally.

High School-College
New Classes Now Forming.

Complete 4 years of high school work in 15 to 18 months and 2 years of college work in 9 to 12 months. Credits accepted by leading universities. Day and evening. Ask about our home study courses.

The Dodd-Harris Schls., Inc.
190 N. State-st. Franklin 4122-3-4-5.

GOOD PAY MONTHLY; STEADY WORK; U. S. government jobs. Men, women, 18-50. Common education usually sufficient. Sample coaching with list positions FREE. Write immediately. Franklin Institute, Dept. 61 F, Rochester, N. Y.

PERSONALITY,
charm, poise, speech, etiquette, self-confi., ease developed by Lilah Older Bell. Personal analysis. James Allen Young. Suite 1222 Kimball Hall, 25 E. Jackson-blvd.

MASTER SPANISH!
UNDER EXPERT NATIVE LINGUISTS. $2 an hour priv.; 75c to $1 for groups. CHICAGO SCHOOL FOR ADULTS. 14 W. WASHINGTON. STATE 3774.

Learn Ballroom Dancing
in private. Thousands of satisfied pupils. 1 less., $1; 6 lessons, $5. Mabel Hansen, 59 E. Adams, suite 806. Harrison 7140.

WANTED—MODELS.
Register with Jo Keith for fashion shows or revues in town. 6 E. Lake-st.

LEARN LINOTYPE — FINE TRADE, steady work. Home or college instruction. Free catalog. Linotype School, Maumee, O.

AUCTION BRIDGE, CONTRACT BRIDGE lessons by expert. Helen Booth. Mid. 9530.

MANDOLIN, BANJO, GUITAR; THE BETter kind; will call. Address N P 16, Tribune.

FRENCH BY UNIVERSITY GRADUATE EXPERT, $1. MME. HEDGES. MIDWAY 2637.

AUCTION BRIDGE—PAUL H. SEYMOUR. Priv. and class. 180 N. Michigan. Fra. 8894.

HAWAIIAN GUITAR, BANJO, MANDOLIN; priv. lessons, your home. Stewart 3287.

INSTRUCTION.

"I Hire MOLER Graduates IN Preference

to others," says the proprietor of one of the biggest chains of Beauty and Barber shops in the country, also hundreds of other shop owners!

Learn Beauty Culture OR Barbering At Moler's New Loop Branch

and cash in on the preference of shop owners for Moler graduates!

There's a reason why shop owners prefer Moler graduates

Moler System is the oldest and largest organization of its kind in the world, with branches in all the principal cities. Many of the present shop owners have graduated from some Moler College, and so well do they like the Moler method of instruction that now they hire Moler graduates only.

AT MOLERS you are given actual practice work on live models, this not only means a more thorough training, but does away with many hours of hard tedious book work.

At Molers you are taught on only the most modern equipment, under the supervision of the most outstanding instructors in the world.

The New Loop Branch

is beyond question the finest and most magnificent school of its kind in the world and covers an additional 17,000 square ft. of space.

Century of Progress Position for You!

Now is the time for you to prepare for the thousands of visitors that will be coming to Chicago. It means a bigger demand than ever for trained Beauty Specialists and Barbers. Be sure to find out what the Century of Progress will mean to you as a Moler Graduate!

Your Own Business!

There is no limit to your earning power as a Moler graduate. Always steady work at fine pay, but best of all the opportunity of opening your own shop later on.

Day or evening classes.

Call, mail the coupon or phone.

MOLER SYSTEM
59 E. Monroe, at Wabash
Central 6393
Chicago, Ill.

Mr. Moler—
Please tell me how I can qualify for one of the preferred positions in
[ ] Beauty Culture [ ] Barbering
Also how you will assist me in opening my own shop later on.
Name ....
Address ....
City .... State..................

MASSAGE
RECOGNIZED SCHOOL OF SWEDISH
$80—REDUCED RATES—$80

WHY SPEND YOUR TIME LOOKING FOR A POSITION? Six weeks' course in THE OLDEST, largest, best equipped school in the U. S. will enable you to earn a great deal more than average salary. High class institutions everywhere demand Kellberg graduates. Come in and let us prove it. Spec. reduced post-grad. course to doctors and nurses. Day and eve. classes. Best medical refs. 49 years in loop.

Kellberg Institute, Inc.
14 W. Washington-st. Dearborn 6984.

CHICAGO ACADEMY of Beauty Culture, Inc.
FREE—COMPLETE BEAUTY KIT.
FULL COMPLETE COURSE.
$100
CLASSES NOW FORMING.
Inquire about our E Z terms.
37 S. WABASH-AV.
Suite 707-9. State 4421.

START WORK MONDAY.
I have positions waiting for 6 bright girls to work while learning STENOGRAPHY or TYPING, and earn $6-$8 wk. with room and board for care of small apt. Call Monday. Mrs. King, 427 Diversey-pkwy. Div. 5840.

PUBLIC SPEAKING, 24 DAYS, PRIV. INST. by master; no home study. Apply Mon. 11-4; Tues., 1-8. Prof. Duke, R. 301, 35 N. Dearborn.

WANTED—BEGINNERS OR THOSE INTERested in continuing saxophone studies for professional work. Joe Keith, 6 E. Lake-st.

McNEIL BANJO AND GUITAR SCHOOL. New location, 3153 W. Madison-st. Sacramento 0200. Home of McNeil Methods. Reas.

ARITHMETIC, ALGEBRA, GEOMETRY, Trig., English, Latin, all purposes. EDW. HAM, 6356 Ingleside. Hyde Park 6481.

PERSONALITY; VOCATIONAL CLINIC; numerology proves. Self-help literature free. 306 S. Wabash at Jackson, R. 1321.

C. FRASER PIANO TEACHER, FOR REsults. 4706 Ellis-av. Kenwood 6034.

BOYD SHORTHAND IN 30 DAYS. GET catalog. 32 W. Randolph. CENTRAL 4337.

INSTRUCTION.

BURNHAM
BEAUTY CULTURE
GRADUATES
EARN MORE

POSITIONS ARE WAITING for those who enroll NOW at Burnham's. Burnham training is the most modern, most thorough beauty culture training you could possibly secure. The Burnham school is owned and operated by Burnham's, established in 1871, the largest beauty culture establishment in the world. The prestige of a Burnham diploma and the backing of the Burnham organization is YOUR ASSURANCE OF SUCCESS in this most pleasant, profitable profession. Enroll NOW at

BURNHAM'S
ALL TOOLS FREE
With Complete Course.
Day and Evening Classes
LOW TUITION
EASY PAYMENT PLAN
Most Conveniently Located School.

Call any day or Monday, Wednesday or Friday evening. Ask for free demonstration and your copy of Burnham's New Beauty Culture Book—It's Free.

—MAIL THIS COUPON—
E. BURNHAM (Desk 60):
138 N. State-st., Chicago.
Please send me—without obligation—your new Beauty Culture Book and complete school information.
NAME ....
ADDRESS ....
CITY.................. STATE..................

E. BURNHAM
School of Beauty Culture
"WORLD FAMOUS FOR OVER HALF A CENTURY."
138 N. State-st., Chicago
Randolph 3355. Dept. 60.

LEARN A PROFITABLE, PLEASANT VOCATION UNDER DIRECTION OF
NINA PARKER
YOU WILL BE MADE AN EXPERT IN EVERY PHASE OF
Beauty Culture
Our years of successfully training students has given this school a high standard of quality and enables our graduates to secure the best paying positions.
COME IN AND TALK IT OVER. DAY AND EVENING CLASSES.
Nina Parker System
Suite 500-8, 14 W. Washington-st. Phone Dearborn 8398.
MANICURING COURSE, Complete with Tools, $25.

Your Success in Beauty Culture Depends on Your Training

Come in and see how we will train you THE HALE WAY in every branch of Beauty Culture by actual work and practice in our Beauty Clinic. WE GUARANTEE OUR TRAINING. Enroll now in Chicago's finest School. Low tuition; day and eve. classes. Positions.

GERTRUDE HALE SCHOOL
30 N. Dearborn, 3d Floor.
For those who want the best in training.

6 DAYS LEFT
to take advantage of the best offer ever made to those who seek instruction in Beauty Culture. This offer withdrawn March 1. If unable to enroll before then, a small deposit will hold price. Come in now.

MIDWEST
Beauty College, Ltd.
Bertha Mill McClain, Supervisor.
5 N. Wabash, Suite 705-10. Rand. 9221.

Tired of Looking for Work?
Good positions are always available for writers of Gregg Shorthand. Learn it now. No solicitors employed. Get Free Book of Facts.
THE GREGG COLLEGE,
225 N. Wabash-av. State 1881.

BECOME POPULAR.
You can learn to play popular melodies on the Hawaiian Guitar by note in 10 weeks. Come in this week for a demonstration.
REID'S SCHOOL OF POPULAR MUSIC, 36 W. Randolph, Rm. 404. Diversey 4330.

HAWAIIAN GUITAR
Kenneth H. Clark and Clarence Moore can teach you to play from piano notes or the easy diagram method. Guitars supplied if desired by $1 per wk. plan. Pri. les., day or evening. Suite 600-4, 64 E. Jackson-blvd.

DR. NAISER, UNIVERSITY ACCREDITED psychologist; in 2 lessons I can give you Facts, Principles and Laws which will positively change your life for success and happiness. Independence 0033.

PETTIS & CARDWELL, RADIO ARTISTS, will coach you on mandolin and guitars. Beginners instructed. 2628 Milwaukee-av. Keystone 5618.

WANTED—FRENCH LESSONS AT MY HOME p. m. or eve.; state terms, education and teaching exp. Address T Y 536, Tribune.

FRENCH, GERMAN, LATIN, SPAN., ENG., Ital., math., pub. spk., H. S. and Coll. subjects; univ. grad. Frank. 9600. Miss Manly.

BOXING TAUGHT PRIVATELY, DAY, EVEning. Prof. William O'Connell famous teacher. 219 S. Dearborn, Suite 301.

LEARN AUTO DRIVING—LICENSE GUAR. Borgeson Auto School, 3763 N. Clark-st.

SITUATIONS WANTED—MALE.

Bookkeepers and Clerks.

ACCT.-BKKPR.—25, COMP. CHARGE; COLL. grad., 3 seasons public, So. Chgo. 9515.

BOOKKEEPER—WITH GROWING FIRM; 15 yrs.' exp., capable taking chge. office, good penman, accurate, rel.; reas. Prospect 7966.

BKPR.-CASH., AUDIT.—DEPENDABLE FOR results; thoro., broad expr. actg., inc. tax; full charge; $30. Address P 68, Tribune.

BOOKKEEPER—FULL SET, OFFICE DEtail, credits, coll. Phone Stewart 4583.

BOOKKEEPING—SMALL SETS KEPT. W. E. Andrew, 1400 E. 53d-st. Fair. 5300.

BOOKKEEPER—EXP., TAKE FULL CHGE.; prep. fin. statements, inc. tax. Plaza 2052.

BKPR.—28; GEN. OFF., CR. AND COLL. adv.; 2 yrs. uni. Address P 189, Tribune.

BKPR.-ACCT.—EXP. AS OFC. MGR.; AGE 39; start $35. Address N 342, Tribune.

CLERK—AGE 35, H. S. GRAD., 10 YRS. timekpg., cost and mech. dept., 6 years selling and coll. Address H 378, Tribune.

CLERK—YOUNG, AGE 26; 10 YRS. OFFICE exp., 3 yr. order clk., 2 yr. R. R., 5 yrs. traffic mgr. Will do anything. Mans. 4504.

MGR. OR ASST. — LADIES' READY TO Wear; 8 yrs.' exp. Gentile; single, 27; A-1 refs.; sal., $40. Address N F 31, Tribune.

Wanted—An Opportunity.

A yng. man, 21, with 2 years' experience in bookkeeping wants a position with a future; H. S. and bus. coll. grad.; salary secondary; good ref. Address X 433, Tribune.

Accountants and Auditors.

PUBLIC ACCOUNTANT.

Systems installed, books kept; auditing; tax expert; wkly. or monthly. Hyde Park 5415.

ACCT.—INCOME TAX SERVICE; BOOKS opened; kept; part time. Longbeach 3277.

ACCT.—INCOME TAX; BOOKS OPENED, kept; full or part time. Fairfax 5300.

ACCOUNTING STUDENT—27; 5 YRS. OFC. exp.; mod. sal. Address X 459, Tribune.

ACCOUNTANT—INSTALL SYSTEMS, SML. sets kept, inc. tax audits. Dorch. 7229.

ACCOUNTANT—INSTALL SYSTEMS, SMALL sets kept, inc. tax audits. Triangle 2385.

Executives and Managers.

EXECUTIVE AVAILABLE

A general manager of national manufacturing experience desires new connection.

An all round organization man with wealth of background and fine record who has re-organized general business methods, the sales, and other forces of one national corporation and has directed the sales forces of another.

He knows manufacturing, has broad practical experience of sales and merchandising in all phases, possesses comprehensive understanding of management and organization and has first hand knowledge to enter into analysis and surveys of administration and business problems as needed today.

He is a business builder, accustomed to responsibilities, an organizer and an executive. Address X 446, Tribune.

FACTORY MGR.

An organizer experienced in material control, perpetual inventories, costs, piecework, and bonus rates, handling of male or female help, purchasing of materials, maintenance of equipment and buildings, planning, scheduling, routing, dispatching, etc., at present employed as factory mgr. with present organization four years as supt., three years as factory mgr., and replies must be confidential.

Age 42, American, Protestant, married, family, university graduate, good physical condition, unquestionable character and habits. Address P 195, Tribune.

SALES EXECUTIVE

Thoroughly experienced in Sales Development and Management, desires connection with progressive concern where ability to produce can be demonstrated. Experience includes employing and training a sales organization that sold over 1¼ million first year. Under 40, well seasoned, aggressive but dependable. References unquestionable; record clean and successful.

ADDRESS X 470, TRIBUNE.

Business Economist

Sales Executive—Fully qualified for any position of responsibility requiring proven sales and executive ability. Best ref.

ADDRESS P 70, TRIBUNE.

REPRESENTATIVE

Financially Responsible.

Age 33, with 13 years' executive and selling experience, locating in Los Angeles, open to make connection with reliable company seeking proper representation on west coast. Bank and personal references.

ADDRESS P 80, TRIBUNE.

ADVERTISING MANAGER.

A young man who knows the joys of success, but whose best work is still to be done, wants to hear from a dept. store or manufacturer who demands a trained mind that can go beyond the ordinary for selling data during this era. For such a concern, an alert and aggressive man, who understands the return to "Reason Why" advertising, and who can outthink instead of outspend, is prepared to do things. Address N F 21, Tribune.

Junior Executive

2 years La Salle higher accountancy; 2 years N. U. commerce; 10 years bank, insurance and manufacturing accounting experience. Included 3 years successful purchasing and office management. Age 27, married, well recommended. Salary secondary to opportunity. Address X 595, Tribune.

HOTEL MANAGER

STEWARD.

Yg. man, 35 yrs., single, exc. refs. as to character and integrity; life's occupation; have managed some of Chicago's best hotels. Financially responsible. Available March 1. Have crew. Salary $200 mo., rm. and bd.; Address N 530, Tribune.

STATE-ST. FURN. BUYER

with market and factory contacts of inestimable value wants to locate in a smaller community anywhere and to have complete charge of furniture department or store. The size of your organization or town should not deter you from answering. Address X 477, Tribune.

RESPONSIBLE EXECUTIVE.

Advertising and Sales.

Rare selling ability, experienced organizer, sales manager; knows advertising, mail sales, record of success, good personality, tact. Address X 580, Tribune.

INDUSTRIAL ENGINEER — CONNECTION with small business where owner wishes to retire or devote time to other interests; competent manager; can supervise accounting, costs, advertising, production; partnership or interest in return for services or investment, or both. Address O C 178, Tribune.

Accountant-Credit Manager.

Age 37, with impressive record of achievements in public and industrial fields. Cost and inventory control installations. Financial and tax reports. Credits and collections. Now available. Nominal salary. Willing to leave city. Address X 574, Tribune.

ADVERTISING MANAGER—UNIV. GR., 33 yrs. old, married; can devote half days as your Adv. Mgr.; 10 yrs. experience in adv., printing and engraving. Can make own layouts, art work and write forceful copy. Fully capable of directing your adv. on an economical basis. Address L D 332, Tribune.

MANUFACTURERS.

12 years successful sales and office management. Character and judgment will bear the most rigid investigation; married; age 34. Salary or drawing account. Address X 480, Tribune.

SALES PRODUCER.

Executive salesman and manager; 16 years' successful selling largest retail and wholesale trade throughout U. S.; exc. record; unceasing energy; creative ability and productive power. Address X 578, Tribune.

MAN—HIGH GRADE, OF MATURED JUDGment, with attractive personality; one who creates good impressions through his contacts, wants job where brains count; am resourceful, with lots of experience, capable of assuming responsibility. Address N 502, Tribune.

TRADE ASSN. SECY.—MOTION PIC., R. R. Optical exp.; guar. vol.; det. corresp.; Gregg shorthand; stencils; type over 110 w. m.; stenotype next few mos.; willing associate conv. or court reporter. Address X 436, Tribune.

EXECUTIVE.

Capable executive, 20 yrs. exp. gen. manag. production, indust. eng., corporate manag., organization and consol.; coll. grad. chem. eng., law. Address X 571, Tribune.

EXC. YOUNG MAN, 28 YRS. OLD, 6 YRS. mfg. white and western pine Idaho; short selling exp.; New York City accounting exp., desires connection with wholesale or retail firm. 1066 1st Natl. Bk. J. B. Heilig.

PURCHASING AGENT—20 YRS.' BUSINESS exp., factory, railroad, steam and plumbing supplies, factory maintenance and efficiency work; also sales exp.; open for proposition. Address P 111, Tribune.

RESIDENT MANAGER.

N. S. APT. HOTEL.

Married lady, neat, capable, and honest; best references. Call Lakeview 9795.

ASST. TO EXECUTIVE—HAS GUMPTION and exec. abil.; exp. mostly whol. mfg. as accountant and gen. utility man. Some purchasing. Address X 492, Tribune.

APT. HOTEL MGR. — EXP., CAPABLE OF taking full charge large place; expert bk.-kpr. J. B., Longbeach 4724, Apt. 302.

MANAGER—SHOE STORE OR SHOE DEpartment; 12 years' experience; 30 years old. Financ. resp. Address X 440, Tribune.

OFFICE MAN—MID. AGE; EXP. BKPG., credit collections, office details; best refs. Address X 460, Tribune.

EXP. PROPERTY MANAGEMENT AND renting; age 29; highest references; salary or com. Address P 119, Tribune.

DRY GDS. MAN—EX.; READY TO WEAR; can trim windows. Address P 188, Tribune.

SITUATIONS WANTED—MALE.

Executives and Managers.

EXECUTIVE—
LET ME BE YOUR SALES DEPT. ON STRAIGHT COMMISSION BASIS.

Experienced sales executive, able to organize, train and manage sales force, himself considered a better than average salesman, seeks a dignified, legitimate, meritorious product or line selling to factories, stores or offices [not house to house] in the Chicago district, possibly including surrounding states, maintaining own loop office, in position to act as the sales department for manufacturer on straight commission basis; highest references proving character, responsibility and ability.

ADDRESS P 169, TRIBUNE.

Salesmen, Solicitors, Etc.

AAA-1 Security Salesman,

with large clientele of good investors, seeks connection with established financial house or others; will consider a stock issue. Address X 469, Tribune.

SALESMAN AND TRANSPORT PILOT—Experienced, owning new fast cabin airplane, desires connection as representative of reliable party or firm; will go anywhere. Address N F 37, Tribune.

FIELD MAN AND EXECUTIVE—OF UNusual experience, desires call on retail auto trade in Chicago radius 3 or 4 days each week; expenses and either commission or small salary. Address N 537, Tribune.

Industrial, R. R. Maintenance

Supplies; also road exp. Dealer trade. Finest refs. Address N 466, Tribune.

LIVE WIRE—BROAD EXP.

Mfg., patents, territory franchises, adv., capable handling any proposition. Address X 467, Tribune.

SALESMAN—14 YRS. EXP. GROC., DEL., hardware trade. Address X 551, Tribune.

Professions and Trades.

ADVERTISING MAN

desires permanent position with manufacturer industrial product; abilities to create sales plans, forceful copy, and letters; layouts, build catalogs, produce high grade finished drawings and retouchings for plate work, etc. Address S 238, Tribune.

ALL AROUND MASON—EXP. REMODELing homes or maintenance; have truck for light del. Reas. Address P 62, Tribune.

ARCH. DRAFTSMAN—OR SUPERINTENDing, 12 yrs. exp., best ref.; moderate sal. Full or part time. Phone Maywood 4668.

ATTORNEY—YOUNG, WISHES POSITION with commercial or financial institution; A1 references. Address N 533, Tribune.

CHEMICAL ENGINEER—REC. GRADUATE, indust. firm, research, plant, sales eng.; age 24; American. Address P 112, Tribune.

CHEMIST—GRAD; EXP.; GERMAN; SML. sal., or do any other work. Ph. Rep. 1467.

COMPOSITOR—FAST UPSETTER, LOCKUP, makeup; can take charge; best ref.; reas. sal.; nonunion. Address B 212 Tribune.

CUTTER—SPECIAL CLOTHING, COUNTRY order. Ph. Fairfax 7731. Hayes.

ELECTRICIAN — MAINTEN., MOTOR EXP. Wireman 20 years exp. Kildare 9551.

ENGINEER — UNDERSTANDS ELEC. REfrigeration; steady elderly man. Address X 577, Tribune.

ENGINEER—A-1 STRUCTURAL ENGINEER, 5 years with Albert Kahn, Detroit, seeks connection. Refs. Address C 176, Tribune.

ESTIMATOR, SUPT., DRAFTSMAN—EXPD. Gen. contr. pref. Address X 582, Tribune.

MECHANICAL DRAWINGS FURNISHED for inventors or others; reas. 4835 Lake Park. Ken. 0161.

PHARMACIST—26, REG. ASST., WEST side or subs. pref. Forest 1573-J.

PHOTOGRAPHER—EXP., COMM.; AGE 35; capable of full chge. of dept; wet or dry plate exp. Address X 592, Tribune.

PRESSMAN — A-1; VERTICAL, KELLY high speed, cyl. Address X 583, Tribune.

PRINTER—UNION, CAN LAY OUT AND mark copy for machines; better class of work. Address X 570, Tribune.

PRINTER—LOCKUP, LINEUP; RELIABLE; good refs. Address F C 517, Tribune.

PRINTER — VERSATILE, ADAPTABLE, tasty comp., etc.; orig. ideas. Mid. 3554.

WRITER—EDIT. AND ADV. EXP., COLL. grad.; now emp.; seeks better oppor., sal. secondary. Address P 120, Tribune.

Clubs, Hotels, and Restaurants.

CAFE AUDITOR.

Exp. in Chicago's leading hotel. Finest refs. Avail now. Address P 191, Tribune.

MAN—THOROUGHLY EXPERIENCED, CAPable of taking complete charge of dining rm., operate on commission basis or if desired str. salary. Mr. Gentry, Dela. 3443.

Farm and Garden Help.

GARDENER, CARETAKER — SCOTCH, 30 years' exp. in flowers, vegetables, fruit and greenhouses; married; A1 references; 14 years in last position. J. S., Box 223, Fontana, Wis.

GARDENER OR MANAGER—ON PRIVATE estate; have life exp. in that line. Address N F 20, Tribune.

GARDENER AND COOK—CPLE. OR CARETakers; also drive. Buck. 7060.

GARDENER—30 YEARS' EXPERIENCE. Pullman 10260.

GARDENER—EXP., LANDSCP., GR'NHSE. flowers; gd. refs. Address N F 6, Tribune.

House Servants.

BUTLER-VALET — SWEDISH; HIGHEST ref.; travel. Address P 193, Tribune.

COOK, HSEMAN, CHAUF.—FILIPINOS; GO anywhere; city and country; A1 ref. Del. 2483. Geo.

COOK—ENGLISH; CHG. BACH. APT. OR SM. house; refs. Address X 465, Tribune.

COOK — FIRST CLASS; COLORED MAN; bachelor's home; A1 city refs. Ph. Sup. 0898

COUPLE—YNG. GERMAN; MAN HSMAN., carpenter; all around; wife gd. cook, genl. hswk., seamstress; go anywhere. Address H 375, Tribune.

COL. CPLE.—EXP. HSEMAN., CHAUF.; A-1 cook; emp. now until Feb. 25; A-1 city ref.; will leave city. Ph. Rogers Park 6141.

COUPLE—GERM., MAN CHAUFFEUR AND houseman, wife cook and gen. housework. Address X 569, Tribune.

COUPLE—COL., A1 COOK, HSMN., CHAUFfeur; best refs. Univ. 0823.

HEAD GARDENER—LIFE EXP.; OUTDOORS and under glass; best ref. Address X 479, Tribune.

HSEKPR.—JAPANESE; 16 YRS. PRESENT place as gentleman's responsible hskpr., seeks similar position. Sician, Superior 0783.

MAN, WIFE—HOUSEWK., CHAUF., JANitor; exp. Demathio. 1817 W. Taylor.

Chauffeurs.

CHAUFFEUR-BUTLER — REFINED, EUROpean, reliable, thoroughly experienced, excellent driver; best of references. Address X 591, Tribune.

CHAUFFEUR, COOK, HSMN. — FILIPINO; exp.; ref.; honest, ind. and obedient; anywhere. Address N 465, Tribune.

CHAUFFEUR—LICENSED; FILIPINO; EXperienced with ref.; will repair own or cook if desired. Calumet 2885.

CHAUFFEUR—WHITE, SAFE DRIV., MECH. 15 yrs.' exp.; go anywhere; sober, honest, prompt; best refs. Phone Mohawk 1440.

CHAUFFEUR—HONEST, RELIABLE, NEAT appearing; single; age 23. PHONE MOHAWK 3437. Frank Loesch.

CHAUFFEUR — EXP. PRIVATE FAMILY; good refs. Weaver, Oakland 3841.

CHAUFFEUR—COL., MECHANIC OR GArage help; best reference. Wentworth 7359.

CHAUF.—YOUNG MAN, SINGLE, 8 YRS. exp.; A-1 refs.; mod. salary. Nor. 5066.

CHAUF.-HSMAN — COL., BUTLER, ALL around; gd. worker; ref. Ludis. Ken. 3136.

CHAUF.-MECH.—HOUSE AND YARD MAN; Oak Park ref.; careful driver. Ken. 3328.

CHAUF., HSWK.—FILIPINO; 8 YRS.' EXP. Ref.; anywhere. Delaware 0459, Apt. 15.

Janitors and Porters.

APT. JANITOR—UNION; A1 ON REPAIRS; excel. refs. Address N 112, Tribune.

Stenographers, Typists, Etc.

STENO.-TYPIST—WILL START AT $10 A week. Franklin 2435.

Miscellaneous.

MAN — YOUNG, AMBITIOUS, CAPABLE; varied experience; have job, desire position with future; 3 yrs. N. W. U. Commerce. Willing to finish at night. Address X 453, Tribune.

MAN—YOUNG, AGE 31, DESIRES POSItion as priv. secretary or travel. companion and tutor; speaks several languages; traveled all over the world; is excellent horseman and licensed pilot. Ph. Van Buren 9794.

GAMEKEEPER—FOR PRIVATE GAME OR fish preserves; single, 40 yrs. old; lifetime expr.; will go anywhere. Address P 59, Tribune.

JAPANESE MAN—WANTS POSITION OF any kind in home or business; A1 references. University 1470.

PRIVATE DETECTIVE WANTS STEADY pos. with rel. firm; 8 yrs.' exp.; good references. Address P 61, Tribune.

BUILDER—EXPER. IN ALLIED TRADES; maint. pos.; reas. Address X 464, Tribune.

YOUNG MAN—27, MARR., STRONG, STDY., good refs. West 5650.

SITUATIONS WANTED—FEMALE.

Bookkeepers and Clerks.

BOOKKEEPER—FULL CHARGE, 10 YRS. exp., age 30 years. Beverly 6402.

BKPR.-STENO.—BANK, R. EST., INV. EXP.; "U"ed., chg. sm. off. Miss Olson. Buc. 7930.

BKKPR.-STENO.—H. S. GRAD., 8 YEARS' exp. mfg.-insurance. Ph. Irving 7038.

BKKPR.—SM. SET BKS. OPENED, CLOSED eves. In. tax. serv. 15 yrs. exp. Roc. 2449.

DICTAPHONE OPERATOR — 12 YEARS' exp.; best refs. Ph. Blue Island 803.

Accountants and Auditors.

ACCOUNTANT—YOUNG LADY, GRADUATE of Walton School of Commerce; several years' exp. bookkeeping, business, general and cost accounting. Capable, neat, and accurate; wants position in accounting dept. of respon. firm, or would take desir. bkkpr. position. High refs. Address X 535, Tribune.

Executives and Managers.

HOTEL MANAGER — WOMAN, 35 YRS. old, exp. in managing hotels and apt.; understands renting, housekeeping, etc., desires position of responsibility; refs. Address X 502, Tribune.

EXECUTIVE—EXPERIENCED 15 YEARS' factory prod. control, planning and stores supervisor; a good organizer; what have you. Address X 434, Tribune.

EXECUTIVE—EXPD. AS RENTING AGENT. Highest refs. Address X531, Tribune.

SITUATIONS WANTED—FEMALE.

Professions and Trades.

BEAUTY OPERATOR—A1 ALL AROUND, 5 yrs.' experience. Irving 2946.

INTERIOR DECORATOR AND RENDERER. Splendid refs. Address P 137, Tribune.

Domestics and Cooks.

COOK-HSKPR.—INSTIT.; EXP.; A1 REFS., city or suburb; Danish; mid. age. MRS. JENSEN, 635 Garfield, O. Pk. Euc. 4106M.

COOK-MAID — NEAT COL. GIRL, EXP., intell.; prefer small Cath. fam. Doug. 4475.

COOK—EXPER., NEAT, COL. GIRL; $8-$10; day, 35c hour. Atlantic 0181.

COOK — GERMAN AMER.; REFERENCES; North Side. Diversey 1929.

COOK—FIRST CLASS, COL.; HALF, ALL day; refs. Drexel 6327.

GENL. HSEWK., COOK, OR CHILD NURSE —Ger.-American girl, 21; fine housekeeper; goes to school 3 hrs. daily; North Side only. Miss Brandon, Diversey 5840.

GEN. HSWK. — PLAIN COOK; SWEDISH girl; good refs. Saginaw 6005.

GEN. HSWK. OR HSKPR.—PLAIN COOK; no obj. to child; refs. Regent 2758.

GIRL—COL.; GENERAL HSWK., BY DAY or week; A1 ref. Kenwood 9843.

GIRL—NEAT, DEPEND., COL., WORK OF any kind; home nights. Exp. Ken. 4532.

GIRL—2D OR UPSTAIRS WORK, NEAT; experienced. Refs. Ph. Delaware 2179.

GIRL—COL.; HSWK., COOKING; ALL DAY or part time; $8 or $15. Eng. 6373.

HOUSEWORK — GIRL, WHITE, INTELLIgent, neat, single, in bachelor's or widower's home. Address S 241, Tribune.

HSWK.—GIRL, 21, GOOD EDUC., ATTENDing school 3 hrs.; hard worker; like children. Independence 0761.

HSWK., GEN.—YOUNG GERMAN WOMAN; afternoons; refs. Well. 6197.

HOUSEWK.—COL. GIRL, WILLING, NEAT; excellent refs. Van Buren 2046.

HOUSEWORK — NEAT, REFINED COL.; half or all day; best refs. Normal 6341.

HSKPR.—WIDOWER, BACH., OR CPL. EMployed; ref. lady. Regent 0054.

HOUSEWORK—EXP.; GOOD COOK; COL.; no laundry; $15 to $16; N. S. Ken. 1623.

MAID—COL., GEN. HOUSEWK.; ½ DAYS; 10 yrs. exp.; can serve. Drex. 6641.

MAID—WAITRESS OR GEN. HSWK., COMpetent, exp., colored. Ken. 8537.

MAID—HSWK.; NEAT; GD. COOK; REF. Home or stay nights. Drexel 2492.

WAITRESS — EXP. FOR DINNERS AND parties, 50c p. hr. Wellington 6793.

Clubs, Hotels, and Restaurants.

COOK—FOR SMALL HOTEL OR CLUB, COL. woman; good ref. Kenwood 2267.

Housekeepers and Caretakers.

HSKPR.—IS IT POSSIBLE TO SECURE ATtractive posit. for alert mid. aged woman, qualified as comp. to lady or hskpr. in nice home? Well informed, neat, genial, excl. cook, mgr., no child. Hyde Park 5708.

HOUSEKEEPER — MID. AGE, IN WIDOWer's or motherless home; good cook and manager. $15 wk. Tel. Sheld. 7810.

HSKPR., COOK, PRAC. NURSE—QUIET, com. home appre. Address S 231, Tribune.

HSKPR. — EXP., REL., MOTHERLESS, Catholic; lv. city. Address X 505, Tribune.

HOUSEKPR.—EXP. IN MANAG. MOTHERless home or nurse. Van Buren 6973.

HSKPR.-COMPANION—GOOD COOK AND baker; will travel. Stewart 1835.

HSKPR.—IRISH, 35; EXP. COOK; CARE child school age; refs. West 6093.

HSKPR.—RESP. WOMAN, 50; CARE INvalid; gd. cook; ref. L. V. 6254.

HSKPR.—GERMAN, 35, 56 COUNTRY 6 mos.; exp.; good cook. Englewood 8240.

HSKPR.—EXC. COOK, CPLE. EMPL. OR bach. apts., no ld. Address B 287, Tribune.

HSKPR.—MIDDLE AGED WOMEN; PREFER employed or eld. people. $7 wk. Atl. 4599.

HSKPR.—YOUNG, IN MOTHERLESS HOME; city or country. Address H 374, Tribune.

HSKPR. — EXP.; EXC. COOK; WHITE; Amer.; apt., home or tearm; refs. V.B.5602

Dressmakers and Seamstresses.

DRESSMAKER—MICH.-AV. EXP.; FITTER, tailoring; remodeling; street and evening gowns. Miss Owen, Franklin 2300.

DRESSMAK'R—EXPERT; DRESSES, COATS, furs. Lake View 7867.

REMOD. ALTER.—DRESSES, BED SPR., drapes, sli. cov.; go any place. Del. 2055.

FRENCH DRESSMAKER-DESIGNER—WORK home or day. Diversey 5684, after 5.

SEAMSTRESS — BY DAY; GD. WORKER, fitter; reas.; good ref. Mohawk 2762.

Nurses and Governesses.

ATTEND. AND COMPAN.—FOR INVAL. wom. or child.; sgle., cultured wom.; osteopath, trained nurse. Address N 439, Tribune

FRENCH GOVERNESS [PARIS] OF VERY good family desires care for children; can give French lessons; very good references. Geous, Astor Station, Box 236, Boston.

NURSE—REG., 1ST CLASS, EXP., WANTS to take infant from birth to about 1 yr.; entire charge; in first class family. Address X 501, Tribune.

NURSE—INTELLIGENT AMER. GIRL, IN household where one above the average is desired; exp.; A-1 refs. Merr. 3522.

NURSE — UNDERGRADUATE; M. D. OFfice, dental, or corporation. Phone Buckingham 1943, Apt. 210.

NURSE—HSP. TR.; EXC. REF.; INVAL. OR child, in or out of city; stay or go home nights; asst. hswk.; $15-$18. Div. 2971.

NURSE—PERMANENT, CARE OF INVALID or aged couple. One case thirteen months. 4749 W. Ohio. Austin 7566.

NURSE—PRAC.; GOOD COOK; DRIVE CAR; reasonable. Dearborn 0359.

NURSE—EXP., STRONG, MID. AGED, FOR infant or children; gd. ref. Village 6377.

NURSE GIRL—GERMAN; WISH POSITION; $16-$18 week. Wellington 1391.

NURSE—PLEASING PERSONALITY; REAS. pay. Mrs. Anderson, Glen Ellyn 1099.

NURSEMAID—EXP., REF.; $14 to $15. Wellington 6793.

Laundresses and Day Work.

CLEANING—DAYS; YG. COL.; $3.50 DAY. FLORENCE FREEMAN, Douglas 2172.

DAY WORK—$3.14; EXP. LAUND. AND clean.; woman, fast wkr.; ex. ref. Ken. 1907

LAUNDRY, CLEANING — BY GERMAN woman; references. Lincoln 5658.

LAUNDRESS — FINE; DAY WORK; 35C hour; refs. Ken. 6467.

LAUNDRESS — WHITE; SHIRTS SPEC.; $3.25 day. Schwaner, 426 Division.

WOMAN—SWED., MID. AGE, CLN., LAUND., home or hotel; by day. Radcliffe 0163.

WORK BY DAY OR WEEK, WHOLE OR half days. Exp., gd. refs. Doug. 9334.

Stenographers, Typists, Etc.

COMPTOM. OPER.—ACCURATE, SPEEDY; 10 yrs.' exp.; knowl. bkg., typ. Bitt. 7669.

GEN. OFFICE WORK—EXPERIENCED; ACcurate typist. Capitol 4467.

SECY.-STENO. — HIGH GRADE, EXPERIenced; good knowl. bkg.; can handle corr. and office details without supervision; has initiative and executive ability. Highest credentials. Address P 138, Tribune.

SECY.-STENOGRAPHER — 10 YRS.' EXP. able handle corres. and details; exc. ref.; take chg. sm. ofc. Address X 539, Tribune.

SECY.-STENO. — 7 YRS.' EXP., ALL OFC. det., swbd.; well recom.; sm. ofc. pref. Franklin 4550, Sunday, Keystone 9368.

SECY. — 7 YRS.' EXP., EFFIC., 2 YRS. col. ed.; can write own letters; desires perm. pos., part time. Lake V. 9515, R. 310.

SECY.-BKPR.-STENO.—COMPLETE CHARGE details. 12 yrs. exp. High rfs. Irv. 1340.

SECY.-PRIV. STENO.—7 YRS. EXP.; LG. OF. Comp. det. exp.; uni. educ. Albany 1076.

SECY.-DICT. — 8 YRS.' EXP., SHTHD. off. rout.; A1 refs. Address X 503, Tribune.

SECY.-BKKPR. — THORO. EXP. VERSAtile, rel.; gd. asst. to hi.cl.exec. Key. 10419.

SECRETARY AND STENO.—COMPETENT; 8 yrs.' exp.; reas. salary. Hyde Pk. 8535.

SECRETARY-STENO.-BKPR.—EXP. IN COST actg. and corres. Lawn. 3834.

STENO. — EXPER. ALL OFFICE DETAIL, rapid, use initiative; available now; loop or South. Harrison 2871.

STENO., OFFICE DET., SWBD.—KNOWL. bkpg.; 3 yrs.' exp.; 4 yr. h. s. Fairfax 3112.

STENO.-TYPIST—5 YRS.' EXP., 4 YR. H.S. grad.; swbd.; exc. ref. Well. 4066.

STENO.-SECY.—GER.-AMER., 4 YRS. VAR. exp., 4 yr. H. S., neat, A-1 refs. Edg. 8491

STENO. — GEN. OFC., 2 YRS.' EXP., $10 week. Phone Crawford 4457.

STENO.-TYP.—ASST. BKPR., GEN. OFF., 4 yr. h. s. grad., young, neat. State 6861.

STENO.-SEC.—10 YR. EXP. ALL OFC. DEtail; assist. pur. agt.; kno. bkpg. Pen. 0049.

STENO.-TYPIST—4 YR. H. S. GRAD.; GENtile; hard wkr.; small sal. Independ. 0761.

STENO.-SECY. — A1, EXPER., EDUCATED, intelligent. Sunnyside 4112.

STENO.—COLL. CORRES. CREDIT EXECUtive; $35. Address X 432, Tribune.

STENO.BKPR.—4 YEARS' EXP.; COMPEtent, reliable, neat. Ph. Rockwell 9264.

STENO.-BKKPR.—3 YEARS' EXPERIENCE, age 22 years. Beverly 1217.

TYPIST, ELLIOTT-FISHER BILLER, MULtigraph operator. Juniper 1630.

TYPIST-CORRES. — 8 YRS.' EXP., SWBD., thoro. familiar ofc. det. Sunny. 5721.

Miscellaneous.

COMPANION.

Young, educated, well traveled woman will act as companion to woman or children. Past environment also enables her to act as hskpr. ADDRESS X 541, TRIBUNE.

SECRETARY-COMPANION—COLLEGE EDU., age 21; refined; references exchanged. Address N 427, Tribune.

COMPANION—TO ELDERLY LADY; BEST refs. Free travel. Address X 536, Tribune.

STORE OR DELICATESSEN WORK, OR Housekeeper—Phone Nevada 8550.

WANTED—MALE HELP.

Stores and Offices.

ACCOUNTANT—EXPERIENCED IN PUBLIC utility work. Give full details as to experience, education, etc. Address N 534, Tribune.

CLERK — RECEIVING AND SHIPPING — With millinery experience. Salary, $22. Mendelsohn Bros., Inc., 1213 W. Van Buren.

FURNITURE SALESMAN.

Retail, experienced. Aged 40-50; active, neat appearing; small salary and commission. Give full details in answering. Address T L 255, Tribune.

MAN—YOUNG, GOOD EDUCATION, EXPErienced in all details business office printing concern. $25. Permanent position. References required. Address T L 105, Tribune.

WANTED—MALE HELP.

Stores and Offices.

MAN — PROMINENT MANUFACTURER OF kitchen utensils is looking for an assistant to the sales manager; man must have previous selling and sales correspondence experience and must be up on modern merchandising methods. State age, experience, and salary expected in first letter. Address N F 27, Tribune.

SECRETARY - STENOGRAPHER — YOUNG man. Must be thoroughly experienced, shorthand, office routine, and of good personality. Lifetime opportunity for right man. Unless qualified above average do not reply. Give details, strict confidence. Address P J 319, Tribune.

SHOE SALESMAN—EXPERIENCED. ABLE to take charge of popular priced store doing volume business; good personality. Address P J 314, Tribune.

TIME STUDY MAN,

30 years of age; experienced in making accurate details, time studies; give full particulars.

Address T H 497, Tribune.

Executives and Managers.

SALES MANAGER EXPERIENCED IN DIRECT SELLING By Large Corporation

A very large, responsible Corporation, of national reputation, has produced a unique type of CHANGEABLE Neon Sign. Large stores will buy these signs in quantities, but every type of dealer is a prospect, regardless of his size or type of business.

This Corporation intends to sell these signs on a NATIONAL scale, at an extremely attractive price, through district managers and specialty salesmen. For this, they require a high caliber sales manager, experienced in this type of selling, to take complete charge. This is a clean cut proposition with tremendous opportunities. Write us fully regarding your experience, personal history, and give references. An incomplete reply will receive no consideration. Obviously your application will be held in strictest confidence.

ADDRESS

P J 405, TRIBUNE.

Department Sales Managers

To men of the executive type, who have established records of production in the past, we offer an excellent opportunity to organize and direct the affairs of sales departments with one of the largest real estate institutions in the city.

We have a working plan which provides financial assistance and extensive advertising support to insure successful operation.

Those who apply must be willing and able to provide surety bond and a report of their past record of production.

You may call any day between 9 a. m. and 3 p. m. at 936 N. Michigan-av.

General Sales Mgr.,

Krenn & Dato, Inc.

EXCLUSIVE AGENT:
Edith Rockefeller McCormick Trust.
Mrs. Rockefeller McCormick Properties.

Salesmen to Represent Prominent West Va. Corp.

in Chicago and vicinity; position now open. Applicant must be willing to put forth some real effort every day in the week. Must have clean character and fair education, as well as good personality and common sense. This is a permanent position with immediate big earnings on generous commission basis, consequently a "job hunter" cannot qualify. Prefer married man between 30 and 50, who lives in Chicago. Gentile. Address L C 54, Tribune.

DIRECT MAIL RESEARCH AND PLAN MAN.

An outstanding Chicago organization has an opening for man capable of planning SALES PROMOTIONAL CAMPAIGN in cooperation with our selling staff. Advertising agency experience in research work is desirable. Experience in many diversified lines is essential to handle this job successfully. Give full particulars regarding your experience, age, references, salary, etc. In other words, sell yourself in your first letter. Address P P 148, Tribune.

TRAVELING AUDITOR.

Large financial institution has opening for high grade auditor, 25 to 35 years old, experienced in branch office auditing. Must be resident of Chicago, single and willing to make extended trips. Write fully, giving age, experience, education and salary expected. Our employes know of this ad. Address O C 179, Tribune.

WANTED.

A man of business ability and ambition to represent a nationally known financial institution in a work of a clientele building nature. Man must be between 28 and 36 years, good education, of mature judgment and background for executive responsibility; must be a resident of Chicago at least 5 years; salary and bonus. Call Randolph 5937, after 9:30, Monday.

BUYER-MANAGER.

Good opening for high grade, exceptionally capable executive who knows how to buy drugs, chemicals, soapmakers supplies, spices, seeds, etc. Must be capable, shrewd, experienced buyer with good record and not afraid of hard work. Prefer married man, age 30-40. Give full particulars, age, experience, salary expected, etc. Address N F 18, Tribune.

Advertising Agency Man

Who can fit into a small organization as a creative copy and merchandising plan man; possessed of enthusiastic sales ability; able to share the responsibilities of selling and contacting new accounts. A young man with some desirable billing or business influence preferred. Respond in detail. Address T L 314, Tribune.

YOUNG MAN

possessing executive material, to assist sales manager and train for position as assistant manager or branch manager, for house with top rating. Must be willing to earn moderate to start. Address O C 549, Tribune.

Real Estate Rent Manager

with experience, for large number apartments, dwellings, Chicago. Salary up to $500 mo., based on ability, experience. State fully age, experience, previous and present connections, earnings, references. Confidential if requested.

ADDRESS X 480, TRIBUNE.

CURTAIN, DRAPERY, FLOOR COVERINGS Dept. Manager—Is desired by progressive and well established department store in town of 50,000 near Chicago. Applicant should be able to buy, sell, and otherwise promote a department doing between $75,000 and $100,000 yearly volume. Reply should state age, marital status, detailed experience, starting salary, and when available. Address N F 25, Tribune.

PERMANENT POSITION.

Large established institution growing rapidly will employ limited number high grade ex-bankers or successful executives for work in Chicago or larger Illinois and Indiana cities. Prefer vigorous, capable men aged 30 to 55. Give experience and telephone for appt. Address L C 72, Tribune.

EXECUTIVE—LARGE CLEVELAND MANUfacturer seeking man capable building and supervising local direct selling organization, offering staple product to property owners on long credit terms, no carrying charges. Only those who state detailed experience past five years considered; references confidentially regarded. Address N F 8, Tribune.

Millinery Dept. Manager.

Opening for experienced man capable of managing two departments; one having department store experience. Reply in detail, giving telephone number. Address N F 24, Tribune.

READY TO WEAR MEN—RETAIL ONLY; willing to start at small salary with very good prospects for advancement in live chain organization. Apply Monday up until nine p. m. Kline Bros., 80 E. Jackson-blvd., Room 307.

EXECUTIVE SALES MGR.

Complete chg. of large project; will give interest in profits; prefer you have own office. Address X 455, Tribune.

STATE REPRESENTATION

for Mich. or the U. S. wanted. Have 20 years' experience as salesman and placing of men.

E. E. Davis, 128 W. Davison, Detroit.

TREASURER—WE HAVE A FEW GOOD openings for correspondents and treasurers for men with savings bank experience. State your qualifications and responsibility. Give phone number. Address T L 254, Tribune.

MAN—FOREIGN FORWARDING CONCERN wants reliable man to represent on liberal commission basis. Address N 536, Tribune.

WANTED—MALE HELP.

Executives and Managers.

Opportunity for Experienced Salesman

One of La Salle street's largest banking institutions desires to employ 5 high grade salesmen of the executive type for special financial work.

The men we want will possess an abundance of energy, pleasing personality, and a successful background of personal and organization accomplishment.

If you believe in yourself the opportunities afforded for permanent financial returns are unlimited.

In your reply state briefly your general experience, your age, and your telephone number. All information you furnish will be held in strictest confidence.

ADDRESS N A 466, TRIBUNE.

Professions and Trades.

Advertising and Sales Correspondent

Expert wanted to prepare plans and data for promoting sales by mail. Must have college training and broad, successful experience in selling by mail. Job can be handled only by person of unusual caliber. Members of our organization know of this advertisement.

Address P K 330, Tribune.

ADVERTISING AGENCY PRODUCTION man—Young man who understands the details of art, engraving, proofreading and estimating. Preference given to a man who has some ability as an advertising copywriter. $25.00 week to start. Respond in detail. Address T J 207, Tribune.

AUTO MECHANICS—TO DEMONSTRATE new invention that locates motor trouble; experience not necessary; we teach you; paid while learning. Must own car. Independence 6456.

AUTO MECH.—WITH CAD. AND LA S. exp., to run So. Side shop on sal. and com. Fine prop. for gd. man. Give exp. and ref. Address T K 504, Tribune.

BLACKSMITH — ALL ROUND, USED TO country work. Nielsen & Buldmann, Morris, Ill.

BUTCHER—WHO CAN WORK INTO MANager. Good references needed. Community Meat Markets, Inc., 742 W. 45th-st.

CARVER—MID. AGED, WITH A1 REFERences; cook preferred; Sunday betw. 12-1 p. m. 18 N. Clinton-st.

DESIGNER

Experienced on high grade lamps; A1 man, one who knows design and construction; do not reply unless you are capable of filling position; salary no object to right party; all replies treated strictly confidential. Address L L 232, Tribune.

DRAFTSMAN.

Capable of developing ideas into workable plans. Reply, giving past experience and salary wanted. Address P K 146, Tribune.

ENGINEER.

Part time. Must be graduate of some branch of engineering, preferably cost or other accounting experience. State age, married or single, and details of past employment. Address X 584, Tribune.

ESTIMATOR.

General contractor looking for high grade man of proven ability, well acquainted among architects and engineers, qualified to handle and close contracts. This is a real opportunity. In reply, which will be held confidential, give an outline of your experience. State age, salary to start, and any other information that will assist us in selecting right man. Address X 588, Tribune.

ESTIMATOR-SALESMAN

with a wide acquaintance among architects and general contractors; estimate and sell highest type cabinet work and interior trim; references, experience. Address T A 567, Tribune.

FINISHER.

Thoroughly experienced; also capable of general repair work in high grade furniture store. Rusnak Bros., 839 W. 79th-st.

INSTRUCTOR — NATIVE SPANISH INstructor, Berlitz School, 56 E. Congress-st.

MECHANICAL ENGINEER.

Capable of designing special machinery, tools, and dies. Give complete history and salary wanted. Address P K 145, Tribune.

MONOTYPE KEYBOARD OPER. — UNION; day and night. Address N N 281, Tribune.

NASH MECHANIC.

Must be A1 on Nash cars to handle shop and service customers; South Side. State experience. Address P B 87, Tribune.

OPTOMETRIST.

Must have own equipment. On salary or profit sharing basis. HOLLAND'S STORES, 6351 S. Halsted-st.

PATTERN MAKER.

Experienced, on dresses; state exp. and references. Address T B 310, Tribune.

ROAD FOREMAN FOR

rough grade, fine grade, culverts, bridges; state exp., refs. Address T K 67, Tribune.

SHADE CLOTH MAN—EXPERIENCED IN manufacture of. Address P 76, Tribune.

SHOE FITTER.

Experienced, for steady position. State references and salary expected. Address T K 70, Tribune.

STENCIL CUTTER—GOOD ON PAPER LETters and scrolls, spare time; N. W. side. Address N 467, Tribune.

TAILOR—MUST BE THOROUGHLY EXPErienced in making collars in men's coats. Single preferred. For an out of town concern. Address N F 13, Tribune.

WAREHOUSEMAN—FAMILIAR WITH HANdling boilers and radiators; state age, exp., salary desired, address and phone number. Address T J 398, Tribune.

Pharmacists.

ASSISTANT REG. PHARMACIST — EXP. young man, full time. Keystone 5304.

Farm and Garden Help.

GARDENER—MIDDLE AGE, SINGLE, GERman preferred, to take care of flower and vegetable garden; wages $50 per month with room and board. Weiss, Box No. 193, Barrington, Ill.

Salesmen, Solicitors, Etc.

A1 SALESMEN.

Neat, clean, well dressed married men, between 25 and 35, who own their own cars and are willing to work.

We have permanent sales positions in DIFFERENT SECTIONS OF CHICAGO, INCLUDING ROGERS PARK, OAK PARK, AND THE SOUTH SIDE, offering pleasant, dignified, outside work and real earnings each week. Men selected will be given franchise on protected zone with established business and full co-operation. Call Monday morning, 9 to 10 only. Employment Department, 7th floor.

THE FAIR STORE

A FEW SALESMEN WANTED.

Something new and different. Hard times do not affect it. Leads and complete instruction and a lot of assistance to the right kind of fellows. No waiting for your money. A great business and a square deal. Call Monday between 9 a. m. and 2 p. m. Suite 610, 330 S. Wells-st.

A-1 SALESMEN

An opportunity exists for several high type salesmen with cars selling auto-radios; you appoint your own dealers; we allow you an overwriting, plus liberal commission on direct sales. Apply

BLUE-BIRD RADIO SALES,
127 South-blvd., Oak Park.
Or call Village 4676 for appointment,
Or N. Side Branch, 5753 Irving Park-blvd.

A General Elec. Product

2 salesmen to sell G. E. product in the loop; must be experienced enough in specialty selling to work on commission basis. Phone for appointment. Miss Erickson, Superior 5681.

R. COOPER JR., INC.
824 Tower-ct., Rm. 906.

A CHANCE

for salesmen out of work; need 6 clean cut neatly dressed men, 25 to 40 years old, for canvassing campaign; good pay and plenty of work. Call Monday, 9:30 to 12, Room 4, 55 W. Wacker-dr.

A MARRIED MAN

reasonably adept at handling things mechanical; must be honest, neat appearing and willing to work hard. See Mr. Gilbert, Room 1502 Chicago Motor Club Bldg., 66 East South Water-st., 9:30 to 11:30.

WANTED—MALE HELP.

Salesmen, Solicitors, Etc.

ALL RIGHT, REAL ESTATE Salesmen. Since we have proven that there is business, come in and we will get you started, too.

Norman Alexandroff.
GEORGE F. NIXON & CO.,
67 West Monroe-st.

AMAZING DISCOVERY.

UNHEARD OF PROFITS FOR YOU.

Don't doubt these statements. Pyroil Co. positively guarantees them to be true. Wisconsin merchant drives Buick 8,300 miles without changing or adding oil—4 ton truck loaded to capacity runs 17 miles without oil—unharmed. Saves 5 gallons gas every hour in airplane. Being tested U. S. Army Air Corps. Outboard motor boat runs 662 hours continuously. Established world record. Pyroil added to regular oil makes these possible. Endorsed by automobile manufacturers. For further startling facts and country's biggest money making offer, write—but hurry. Pyroil Co., 304 Main, La Crosse, Wis.

ANNOUNCEMENT

Only once in a decade do you see a business of this character sweep the country like wildfire—yet, our business discloses permanent and perpetual income for those who start with the business while it is yet in its infancy.

Our business had grown to where we were using four suites of offices, plus a service station. This method of operation has been extremely inconvenient—we have just made our first real move for expansion, consolidating our executive offices, sales, engineering, production, shipping and service departments in one building. At the present rate of progress it will not be long until we must again expand.

Last week, H. E. O. came to our office and stayed a week, negotiating for eastern territory as a distributor. During the week he was offered a position with a salary of $12,000 a year with a national organization. He refused that attractive offer and accepted a contract with us.

F. H. C., who was in our office yesterday, is closing a deal for us next week on which we will pay him $3,000.

We can give you dozens of cases of this character. We are selling a device of economic value, which costs the buyer nothing—for it pays for itself within a few days.

Our salesmen in Chicago are selling the biggest corporations and the most prominent individuals in the city. We can use Distributors in various parts of the United States and salesmen in Chicago and vicinity. Write, wire or call for details.

KANKAKEE STEAMER COMPANY.

2640 MICHIGAN AVENUE, CHICAGO, ILLINOIS.

AN EXCELLENT OPPORTUNITY FOR 8 MEN WHO REALLY WANT TO WORK

to join the best trained, best paid sales organization in America. This company, a nationally recognized leader in its field, manufacturing and selling a nationally advertised product, can use 8 men, with or without sales experience, in the Chicago territory; our requirements are, as follows: Ambition, neat appearance, good references, between 25 and 45 years of age. If you believe you can meet our requirements and are really desirous of working, see Mr. Taylor, Monday, 10 a. m. to 4 p. m., Room 1002, 75 E. Wacker-dr.

South Side residents see MR. ATHEY, 302 McNally Bldg., 757 W. 79th-st.

AN UNUSUAL OPPORTUNITY.

We have a real money making opportunity for exp. salesmen in every county in Illinois and in Chicago and suburbs; men now earning up to $100 weekly, following up leads we furnish; only men with successful clean past record who are willing to work to build up permanent business for themselves will be considered. Call or write, L. A. Breskin, director of agencies, 221 N. La Salle-st., Chicago.

ART STUDENTS—CAN EARN MONEY EASily; interesting; give school you attend. For information address C 177, Tribune.

ANNOUNCEMENT!

All Salesmen

WRITE NOW

for appointment, for new contact plan. Address H 380, Tribune.

ATTENTION, SALESMEN!

Large young corp. can use capable men; Gentiles; for a special work on road that will earn $100 per week and up; no selling; steady. 14th floor, 173 W. Madison, Chicago.

AUTO SALESMAN

For the past several months Studebaker has led all cars in the medium priced field and has shown substantial sales increases. This is due to the sensational Free Wheeling feature and the fact that we have the most outstanding line of cars in our history. Result is we need one more good man to handle the renewed activity. Apply Mr. Smith, Studebaker Branch, 1836 Ridge-av., Evanston.

AUTOMOBILE SALESMEN.

Two energetic sales producers will find permanent, profitable connection with our organization.

A. F. SCHULTZ CO.,
Nash Sales and Service,
2954-56 Lawrence-av.

AUTOMOBILE SALESMAN.

Wonderful opportunity for an aggressive, hard worker to sell Chevrolet cars and trucks. Drawing account and floor time when qualified. ALBANY PARK MOTOR SALES, 3100 Lawrence-av.

AUTOMOBILE SALESMAN.

Opportunity for aggressive, wide awake salesman; with large west side dealer in high grade cars. Must have successful sales record; gd. refs. Address E M 161, Tribune.

AUTOMOBILE SALESMEN.

Openings for 3 experienced automobile salesmen for Chevrolet; liberal compensation. Apply Salesmanager, after 10 a. m., Uptown Motors Corp., 4859 Broadway.

AUTOMOBILE SALESMAN—TO SELL GRAham-Paige cars. 7838 Stony Island-av.

AVERAGE $7.50 DAILY.

Men and women with no business experience are averaging $7.50 cash per day giving away absolutely free a beautiful $9.75 Ideal Electric Clock with a three year subscription to exceptionally high class publication. $9.00 news stand value. Total retail value, $18.75 for $6.25. Easy sales; unlimited prospects; exclusive territory. If you are between the ages of 21 and 45, good appearance, able to furnish references, write for interview. Address G C 554, Tribune.

BANKERS' LIFE CO., IOWA.

Opening in Life Insurance field; commission basis for high type energetic man of ability, standing, and good past business record. Call 175 W. Jackson, Suite A-759.

BOOKBINDERS SUPPLY SALESMAN—ACquainted with trade in Chicago and surrounding territory to represent an established line of Gold and Imitation Gold Roll Leaf. Give full details regarding your past experience and salary expected. Replies will be held in strict confidence. Address N F 16, Tribune.

BOOK SALESMEN.

2 experienced salesmen to sell law and business books. Liberal commissions. Apply Monday a. m. at 162 W. Monroe-st. Mr. Loomis or Mr. Loewenthal.

BUILDING SPECIALTIES.

We have opportunity for experienced building material salesman who has a following among builders and architects. Apply by letter only, giving full particulars. Hill-Behan Lumber Co., 5601 Elston-av., Chicago.

CANVASSERS—$3 TO $7 IS BEING MADE with our self-selling household specialty. Crews and managers wanted. OPTEX PRODUCTS, 655 N. PARKSIDE.

CEMETERY SALESMAN — TO RELOAD. Fresh leads on lot owners sold since 1926. Must have car; give a Chicago cemetery for ref. Rm. 1703, 75 E. Wacker-dr.

CHEVROLET SALESMEN — BIG MONEY, only hard workers; leads, plenty co-operation. Nelson Chev., 2849 N. Clark-st.

CITY SALESMEN

A PERMANENT CONNECTION

The largest institution of its kind in the midwest, sponsored by the directors of 12 Chicago banks, has a few desirable connections for experienced city salesmen of the "go-getter" type.

In asking for personal interview, please state age, sales experience, and phone number. Address O C 173, Tribune, attention of Mr. John H. Sherman.

COFFEE SALESMEN — ACCUSTOMED TO earning $3,600 to $10,000 per year and having restaurant, hotel, and institution trade experience. We have a new, novel deal that gets and holds the business.
HILL-SHAW CO., 1650 Ogden, nr. Monroe.

COLLECTION SALESMEN—MAKE MONEY with us during 1931; new serv. to clients gets the business; high comm.; bonus to producers. Gentiles. R. 21, 6355 Broadway.

COUNTRY CLUB SALESMEN — GENTILE; golf, lakes, hunting, fishing, winter and summer sports. Room 1102, 37 S. Wabash.

WANTED—MALE HELP.

Salesmen, Solicitors, Etc.

COAL STOKER SALESMEN—SEE AD T L 315, B. Oppty. Distr. column.

Cold Turkey Salesmen.

Chicago corp. offers neatly dressed men new $10 and $20 deal. You can earn $12 to $15 every day. Only 5 men wanted. Inq. Mon., Tues., or Wed., 1311, 205 W. Wacker.

DISTRIBUTORS.

Just starting to market brand new product direct to printers; want distributors in every state; product fully tried and proven; ready market now exists and selling will be fast; need financially responsible men for protected territories. Mr. Fuller, R. 814, 166 W. Jackson-blvd.

DISTRIBUTOR—CAPABLE OF CARRYING stock. Experienced in handling crews. Commissions high as 80%. Exclusive territory. PAR-ALL MFG. CO., 75 E. Wacker-dr., Chicago.

DISTRIBUTORS, AGTS.—SELLING DIRECT. New Tru-Arc Health Lamp. Two distinct combinations, Ultra-Violet, Infrared. Excellent profits. Territory. Truline, 2242 N. 33d, Milwaukee.

DIRECT MAIL SALESMAN

with successful record and desirable contacts, who is interested in the greater opportunities of an advertising agency plus a complete printing service; young man preferred, who possesses keen merchandising sense qualified to act as sales promotion manager of this department; unusual opportunity; respond confidentially in detail. Address T J 212, Tribune.

EXPERIENCED SECURITY SALESMEN

residing in the following cities in Illinois:

AURORA, ELGIN,
BELVIDERE, FREEPORT,
CANTON, JOLIET,
DE KALB, LA SALLE,
DIXON, OTTAWA.

are wanted by a well established La Salle-st. investment house to represent them in the respective cities. We deal in a high grade list of popular utility stocks, investment trusts and bonds that are listed on various exchanges, and believe we have an attractive proposition to offer you and think it worth while your investigation. Write fully to room 1241, 120 S. La Salle-st., Chicago.

FIELD MANAGER — APPOINT STUDENTS, teachers, local representatives; book exp. desirable; liberal guar.; give full det. Mr. Gray, J. C. Winston Co., Philadelphia, Pa.

FACTORY REPRESENTATIVE — RESPONsible to sell a new Flat Mop in Chicago terr. Proven repeater. Liberal commission. Give reference. Address N F 35, Tribune.

GROCERY SALESMAN

experienced in selling retail grocery, hotel and institution trade. Only high grade applicants will be considered. Surety bond required. State age and full particulars of experience in first letter.

Address T K 71, Tribune.

HOSIERY SALESMAN.

One with a following in Chicago and immediate vicinity, to sell complete line of Hosiery, made by reputable Milwaukee mill, established trade, commission basis only. Address 2903 N. 4th-st., Milwaukee.

HDW. SPEC. SALESMEN.

City and road. Fast selling item. Address F C 525, Tribune.

LARGE MANUFACTURER

QUALITY LINE FLAVORING EXTRACTS SOLD TO MANUFACTURING CONFECTIONERS, BAKERS AND ICE CREAM MANUFACTURERS, DESIRES SERVICES THOROUGHLY EXPERIENCED SALESMAN WITH ACQUAINTANCE AND FOLLOWING CHICAGO TERRITORY. EXCELLENT FUTURE FOR MAN WHO CAN PRODUCE. GIVE AGE, SALARY REQUIRED, AND NAMES EMPLOYERS FOR PAST 10 YEARS.

Address T K 69, Tribune.

MAN—
For Rawleigh Route of 800 consumers in Chicago and suburbs; reliable hustler can start earning $35 weekly and increase every month; write immeddiately. Rawleigh Co., Dept. IL-P-14-S, Freeport, Ill.

MAN—TO CALL ON OUR CUSTOMERS AND build his own local business. No investment. We furnish everything. Should net $50 weekly all year. The Powers Shirt Co., Waterloo, Iowa.

MAN—WITH CAR TO SELL AUTO ACCESsories to car users. New, fast selling item. Drawing account and commission. Address T A 557, Tribune.

MAN—YNG., 18-22; H. S. GRAD. PREF.; permanent weekly salary to one qualifying. Apply 10 a. m., R. 1020, 330 S. Wells.

MEN—AMAZING MECHANICAL INVENTION —SCREW-HOLDING SCREW DRIVERS! Hold, insert remove screws ONE-HANDED instantly inaccessible places! Nonmagnetic; factories, garages, electricians, radio, auto owners, mechanics, carpenters buy on sight! NO COMPETITION! Tremendous demand! Exclusive territory. FREE trial offer. Toolco. 7690 Water-st., Boston.

MEN—GOOD JOB—REAL PAY.
Distributors wanted for new amazing device which makes glare impossible. One man has already made $405 in one week; another nearly $1,000 a month. Liberal sample proposition. Write for full particulars at once. W. M. WILLY, Pres., Face-A-Lite Mfg. Co., B-1619 Logan Bldg., Mitchell, S. D.

MEN—LEADING TAILORING FIRM ANNOUNCES NEW LINE.
Suits, Topcoats, $19.95; your profit $5 advance; union made, high repeat; backed by $25,000 guarantee; De Luxe kit clinches eight of ten calls; sent free; sample suit for producers. Mastercraft, Dept. GX 13, 873 Broadway, New York.

MEN—RETAIL CLOTHING TAILORING SALESMEN.
You can easily make $40 or more weekly. We pay very large profits on made-to-measure clothes. See for yourself. Come to factory. See Mr. Billow, 2226 Wabansia.

MEN—SEEK NO LONGER. ENORMOUS earnings. Sell specially constructed shoe. Garages, machinists, delivery men. Free sample. Write Dura-Tex Shoe, 397 Center, Brockton, Mass.

MEN—FREE TROUSERS—FREE OUTFIT. $15 DAILY WRITING ORDERS.
Guaranteed greatest tailored-to-fit pants val.; bigger comm.; wonderful sideline. Dept. 459, HUTCHINS PANTS CO., Cincinnati, O.

MEN—SELL FRUIT TREES AND SHRUBbery. Steady work. Pay each week. No delivering or collecting. Willems Sons' Nurseries, Rochester, N. Y., for particulars.

MEN—NONSKID MEN'S SHOES. SELL GArages, construct. workers, truckmen, etc. Fast, steady seller. Sample supplied. Astill Shoes, 122 West Newton, Mass.

MEN — RELIABLE; SELL GUARANTEED nursery stock. Free outfit, pay weekly, we deliver, collect. Herrick Nurseries, Rochester, N. Y.

MEN — TO HANDLE NEW PRODUCT, taking orders, stores and garages. Fluid Solder Products Co., 2507 Michigan, Chgo.

MEN — 5 NEAT APPEARING MEN AT once to sell new live proposition; experience not necessary. 7034 S. State-st.

MEN—200% PROF.; WOND. REPEAT ITEM, sells on sight, 50c. R. 999, 222 W. Adams.

MEN—EGG, WAGON, BRUSH, VACUUM cleaner and canvassers. 2852 Lincoln-av.

NEON ELECTRICAL

interior displays, a new selling plan; straight comm. basis; draw. acct. to those of proven abil.; give full details, past sales records. Address K H 97, Tribune.

NEW SPECIALTY REVOLUTIONIZES BUSIness methods; used by world's leading firms—Sears Roebuck, etc. Sells every business. Four $15 sales daily pay $280 weekly. Foyer cleared $4,920 in 3 months. Write F. E. Armstrong, Dept. D-12, Mobile, Ala.

OPPORTUNITY.

Business depression has tripled 1930 sales over the previous year. Now expanding sales force. Experience unnecessary. FREE OUTFIT. Write immediately.

DIAMOND PAINT COMPANY,
LAKEWOOD STATION, CLEVELAND, O.

ORGANIZER,

Gentile; free to travel, who has earned $12,000 or more yearly. Appointing individual distributors; comm. should net $500 weekly. No advance. Phone State 6846.

PAINT SALESMAN

who has been successful in getting new dealers and jobbers' business. Applicant must be willing to work in any territory, but first field will be in Southern Wisconsin. Good opportunity with old established manufacturer. State age and exp. Address T K 215, Tribune.

PAINT SALESMEN—BIGGER OPPORTUnities today than ever; selling to industrials, hotels, and institutions. Redecorating is starting. Many are beginning to prepare for the World's Fair. We offer complete line. Liberal commissions and permanent connection. S. E. BROWN, R. 956, 35 E. Wacker.

PAINT BRUSH SALESMEN—CHICAGO AND surrounding states; must know trade; com. basis; high grade line. Address N N 279, Tribune.

PART TIME MEN.

Excellent opportunity to make extra money. Apply 2948 Milwaukee.

PIANO MAN—EXP., TO SELL AND MANage store. Apply A. M., 151 W. 31st-st.

PICK A WINNER.

Every auto, home, store, factory needs. Van Specialty Co., 427 Market, Rockford, Ill.

PRINTING SALESMAN—SELLING BETTER grade of printing. Will work with you to build up your sales. Kirchner Printing House, 829 Orleans-st.

WANTED—MALE HELP.

Salesmen, Solicitors, Etc.

Prosperous Salesmen

Only highest type of experienced men with cars, willing to travel, to sell trade stimulator to retailers.

Collect as you go. No charge back or waiting for settlements. Service endorsed by seventy-three million dollar factory and favorably reported by trade organizations. Strong selling ammunition and a clean deal.

Our men making real money. Beginners and has beens please keep off.

TRASTER, 8 N. OGDEN-AV.

PRINTING SALESMAN AND ESTIMATOR—State exp. Address T L 228, Tribune.

REPRESENTATIVE — MANUFACTURER wants local man for fine Shirts, Ties, Underwear, Hosiery; exceptional values maker to wearer. Large earnings daily. Extra cash bonuses regularly. Free shirts, ties. We start you without investment. Expensive sample outfit FREE. Write Dept. G 7, Rosecliff, 1237 Broadway, New York.

REAL ESTATE SALESMAN — EXPERIenced, or broker; an old established mortgage house, located in the loop, will furnish office accommodations to a reliable man who is capable of producing sales or trades and is willing to undertake it on a commission basis. Will give full co-operation. Address P B 161, Tribune.

REAL ESTATE SALESMAN—EXP., FOR Oak Park and vic. Village 6767 for appt. Wittrock Co., 806 Harrison-st., Oak Pk.

RELIABLE FIRM HAS OPENING FOR two stock and bond salesmen. Must furnish good ref. Address B 292, Tribune.

REPRESENTATIVE—WITH ESTABLISHED trade in Chicago territory to sell our line of Wash Dresses at $8.50 and $15.75. Give refs. Address N F 15, Tribune.

ROUTE SALESMAN.

Family service laundry needs married man who has had good record selling to housewives; none other need apply. Edgewater Laundry Co., 5541 Broadway.

SALES REPRESENTATIVE.

A nationally known manufacturer has splendid position open for high grade man with proven sales ability. Product is high grade, the leader in its field, and is sold through established dealers. There is no depression in our line.

This connection offers exceptional opportunity for permanent profitable employment with large earnings.

Phone E. G. HOSLER, Capitol 2100, Monday and Tuesday, for appt.

SALESMEN

City and country—To sell various investment trust shares and other easily saleable stocks and bonds. Leads furnished; liberal compensation on commission basis up to 60% of our profits; real co-operation; security experience not necessary. Apply Tuesday.

INTERSTATE SECURITIES CORP.,
10 S. La Salle-st.

SALESMAN—OVER 40 YRS. of age; must have at least 5 years' experience among garage trade. Real opportunity to earn $100 per wk. and more. See Mr. Rose, 33 N. La Salle-st., Rm. 1530, 9-11 a. m. only, Monday.

SALESMEN

Here Is Your Chance.

Also crew mgrs., agents; city and country; high class consumer household article. Brand new, low priced, repeats; showing it sells it; exclusive terr.; 200% profit. If you are interested in a steady money making proposition with no flaws and will work to earn a good income, write The MIRA CO., 4507 RAVENSWOOD-AV., CHICAGO.

SALESMEN.

The setup is perfect—the commission is more than reasonable—a good man who will actually make the calls can make money even under present conditions.

9 to 12 Monday, 624 Burnham Bldg.

SALESMAN—REQUIRED BY CASKET MANUFACTURER; EXCELLENT OPPORTUNITY FOR MAN WHO KNOWS THE LINE THOROUGHLY AND IS ACQUAINTED WITH THE TRADE. STATE AGE, EXPERIENCE AND SALARY EXPECTED TO START. ADDRESS N 46, TRIBUNE.

SALESMEN WANTED—
Biggest money maker in years; new invention; noncompetitive; display card writer for all stores. Merchants buy on sight. Big commissions; chance of a lifetime. Get out of the rut and in the money. Write today. Price Writer Corp., Dept. W, 621 S. Kolmar-av., Chicago.

SALESMEN — GREATEST ORGANIZATION of its kind in the world needs several good workers to travel. Unusually fascinating work. Nothing to sell or demonstrate; no samples to carry; $100 to $150 per week easily made in comm. calling on merchants, physicians, and banks; permanent position. 208 W. Washington, Room 1822.

SALESMEN—MAN OUTSIDE OF CHICAGO to represent us and take orders. No delivering or collecting. Pay every Thursday. Big season just coming. One sale a day will make you $40 to $100 weekly. Free sales outfit. No experience required. BEARD PAINT CO., Dept. 23, Kansas City, Mo.

SALESMEN — LA FOLLETTE PROGRESsive, the Great National Weekly, founded 1909 by Robert M. La Follette. Big money quick. For men or women solicitors and La Follette organizers. Full or part time. Write for territory. La Follette's Magazine, Milwaukee, Wis.

SALESMEN—PENCILS, ADVERTISING OR commercial use. Lowest price in history. Every call a sale. Big profits. Practically in business, for yourself with no capital. A pencil proposition that's different. Write today. Hobbs, Sales Manager, 83 Murray-st., New York City.

SALESMEN—TO REPRESENT
Westinghouse Refrigerators
in Chicago and suburbs.
FRANK H. JOHNSON-SON-CROWEN, INC. 4th floor Builders Bldg.

SALESMEN—CANVASSERS, FOR PROPOSItion of unusual merit. Absolutely new. Immediate financial returns. Auto desirable, but not necessary. Article costs 35c, retails up to $4. Call in person, 19 E. Ohio-st., Room 903. Mr. Arlington.

SALESMEN—APLENTY NEW AND DIFFERENT—Fast selling 5c-10c merchandise on attractive counter cards. 100% comm. for you and dealers; advertised by radio; no capital required. Catalog free. [Estab. 1921.] World's Products, 109 Willow, Spencer, Ind.

SALESMEN—CALLING ON AUTO PARTS jobbers and electrical service stations to sell complete speedometer service, parts, tools and equipment; liberal commissions; no advances. See Mr. Epperson, F. W. Stewart Mfg. Corpn., 512 W. Huron-st.

SALESMEN — EXPERIENCED VENDING machine and high class specialty salesman can make profitable connection with us for city, county, and state rights. A new amusement machine; big money maker. See Mr. Carney, RM. 1110, 624 S. MICHIGAN.

SALESMAN — TO SELL COLLATERAL trust gold notes. Prefer exper. man with clientele or college man with wide acquaintance among investors and banks. Apply 12-2 p. m. or 4-6 p. m., Mr. Baker, 59 W. Wacker.

SALESMEN — OLD TIMERS WHO HAVE sold Pete's 1-2-3 peanut specialties, potato chip and straws, candy and pop corn; bring your car. 7245 S. State-st. NATIONAL POTATO CRISP CO.

SALESMEN — PROMINENT BROCKTON shoe mfr. has openings selling direct factory to wearer. Call personally Monday, 1 to 3, see Mr. Bruhnke, room 611, 120 N. La Salle-st., Corcoran Gleason Shoe Co.

SALESMEN—FOR HOTEL AND RESTAURANT, chinaware and supplies. Good opportunity. Give past experience. Inquiries will be held strictly confidential. Address T A 564, Tribune.

SALESMEN—SPECIALTY, TO SELL PETE'S 1-2-3 peanut specialties, potato chips and straws, candy and popcorn; on market 10 yrs.; must have car. Call Mon. 8 a. m. 7245 So. State-st.

SALESMEN—TO SELL MOTOR OIL; OPportunity of lifetime; experience not necessary; interview beginning sunday after 9:30. 134 N. La Salle-st., Rm. 512.

SALESMEN—TAILORING, $6 COMMISSION, $19.75 suits. Beautiful line, satisfaction guar.; $20 daily easy. NATIONAL CUSTOM TAILORS, 1425 Broadway, Detroit, Mich.

SALESMAN — COMPLETE ESTABLISHED line of luggage for salesman who can produce. Strictly comm. basis, payable monthly. Apply with refs. Box 365, Petersburg, Va.

SALESMEN—FOR LAMP SHADE STUDIO. Salary and comm. A good proposition for a worker. Address X 593, Tribune.

SALESMEN—NEW YORK LIFE INS. CO. offers good com. No experience needed. See Mr. Crosby, 7 S. Dearborn-st., rm. 171[illegible].

SALESMEN—OUR MEN EARNING $15-$45 daily selling to stores. Sayers Systems, Est. 1895. 2801-07 Sheffield, Chicago.

SALESMEN—CALLING ON DRUG STORES, beauty shops, to sell new novelty on display card. Room 421, 800 N. Clark.

SALESMEN—CALLING ON DRUG, DEPARTment stores. Side line, 6 oz. patent article; gd. com. Address X 468, Tribune.

SALESMEN — ACQUAINTED WITH AUTO trade, to handle high grade brake lining. Call betw. 2-4 p. m. Sunday. 3031 Michigan.

SALESMEN—SELLING NEON WINDOW signs to the merchant; earnings easily $75 wk. and up. Apply R. 202, 506 S. Wabash.

SALESMEN—TO CALL ON BEAUTY PARlor trade. 2709 W. Madison.

SALESMEN — AUTO CLUB MEN; NEAT, good educ. I. A. C., Br., 2640 Van Buren.

SALESMAN—SELL AIRPLANES AND INstruction. Prefer exp. pilot. Hem. 7808.

SALESMEN—EXP. CANDY. MUST HAVE car. Apply Sun. 9 to 1. 114 N. Elizabeth.

WANTED—MALE HELP.

Salesmen, Solicitors, Etc.

SALESMEN

If you have ever sold anything you can sell for HARMON NOW

A NEW CONTRACT

that whips every possible objection.

Down payment that any one can handle. Guaranteed return on every investment. No carrying charge whatever.

A commission advance arrangement that takes care of you from the start.

Business has been good with us for months. We are determined to make it better.

Our spring campaign has started. We can use more good men to complete our organization. If things are not breaking for you, if you want $1,000 in the next 60 days, see us Monday, 10 a. m. to 4 p. m.

HARMON NATIONAL REALTY TRUST,
140 S. DEARBORN-ST. RM. 207.

Salesmen, Attention!

An old established New England furniture manufacturer has one or two openings for good salesmen to sell department stores and furniture stores in Chicago and adjacent territory. The company is about to bring out an unusual line which will be marketed in an unusual manner. Salesmen will be selected on basis of personal qualifications and past experience. Experience in selling furniture not necessary. Knowledge of home furnishings will prove most helpful. Salesmen must have had some experience in selling top executives as well as purchasing agents. No age limitations, but we think the man will be between the ages of 28-35 years. Territories are protected. Salesmen given advertising support and certain amount of preliminary training. Liberal commissions. Write full details of experience, age, qualifications. Address N F 12, Tribune.

SALESMAN.

Over 40 yrs. of age; must have large acquaintance among drug or restaurant trade. Real opportunity to earn $100 per wk. and more. See Mr. Rose, 33 N. La Salle-st., Rm. 1530, 1-3 p. m. only, Monday.

Salesmen, Opportunity

LEADS—LEADS—LEADS.

Wonderful proposition for men who are willing to work: $50 to $100 a week. See M. M. DENBO, Mon. and Tues.
Room 1402, 7 W. Madison.

SALESMEN

by one of the oldest automobile dealers on the north side. Established 16 years handling a popular selling car. Must come well recommended ... desirous of forming a permanent connection. Only those whose qualifications are above standard need apply. Address T J 395, Tribune.

SALESMEN—NEW NEON SIGN NEEDED by every type of store or business. Price eliminates all sales resistance. Very liberal commissions paid to neat appearing experienced men able to produce. Must place $15 deposit for sample. If you have the above qualifications apply in person only all day Sunday. Mr. Sullivan, Kenrose Hotel, 6417 Kenwood-av.

SALESMAN.

Man with car who has successful record selling to home owners. Real opportunity plus future for man who works: salary and bonus. Write in detail experience, why you can sell and former employers. Address T K 68, Tribune.

SALESMAN—THOROUGHLY EXPERIENCED Hat and Furnishing Goods, one who knows the buying and selling end of both lines. Must also be able to trim stocky windows and write a good show card. At the same time must be able to manage two stores. State references, past experience and where employed. Address N D 43, Tribune.

SALESMAN.

National cosmetic organization has opening for aggressive salesman with car. Experienced selling drug and department stores in Illinois, Iowa and Chicago, essential. Give complete information in letter including phone number. Address N F 26, Tribune.

SALESMAN—AAA
EXECUTIVE SALESMAN.
Strong million dollar Chicago corporation has opening for men, age 30-50, with successful sales record. A proposition that will stand the closest investigation, liberal compensation and definite future for high grade men. Address L P 55, Tribune.

SALESMEN.

with following among power plant engineers who understand water treatments to handle new method: draw against comm. when qualified: several territories open. Address T L 316, Tribune.

SALESMEN—ATTENTION.
$5 to $12 advance commission on every sale. Big weekly bonuses selling Suits, Topcoats for $17.85. Also need few district managers with crews. Write or wire Desk 112 Parkway, 15 West 17th-st., New York.

SALESMEN—EXPERIENCED TO SELL ENtirely new, fast selling patented machine on liberal commission. Exceptional opportunity. Apply personally 9 to 10 a. m., 20 S. Lincoln-st.

SALESMAN.

Wholesale grocery experience necessary, to call on restaurants, hotels, and institutions. State all details in reply. Address T J 61, Tribune.

SALES REPRESENTATIVES—ORGANIZING territory for sale of Crossman Liquid Gas Rifle Ranges. Newest development in amusement field. Want high class men. Write or wire Liquid Gas Rifle Ranges, Inc., Rochester, N. Y.

SALESMAN—FOR CHICAGO WITH FOLlowing among wholesale millinery departments and jobbers of French berets; unusual opportunity; commission basis; state full particulars, Box 426, Real Service, 15 E. 40th, New York City.

SALESMAN—WE HAVE A GOOD PROPOsition to offer a general floor covering salesman in the state of Wisconsin. Must have automobile and have experience in linoleum as well as wool rugs. Send references with first reply. Address N F 7, Tribune.

SALESMAN,

with car, to sell Safturn Signals to fleet owners; sensation Chicago Auto show. See Mr. Cook, 1322 Pure Oil Building.

SALESMAN—FOR MEN'S SPATS FOR CHIcago and vicinity; straight commission. Write details, previous experience and refs. FIT-RITE OVERGAITER CO., 526 S. 3d-st., Philadelphia, Pa.

SALESMEN — IT IS OUR SYSTEM THAT sells. See me personally
NORMAN ALEXANDROFF,
67 W. Monroe-st. 2d Floor.

SALESMEN—AUTOMOBILE—2 EXP. MEN, at once; salary or draw, if you qualify; permanent position; all interviews confidential. See Mr. Urban.
Logan Square Nash, 2470 Milwaukee.

SALESMEN — CORSET. TWO; PREFER those having traveled in Ill., Mich., Ind., Wis., Iowa, Minn. Old established line. Address P 199, Tribune.

SALESMAN—WITH CAR TO LOCATE AND collect on vending machines. Must be a live wire and not afraid of hard work. Address O P 383, Tribune.

SALESMEN—THE EQUITABLE LIFE OF N. Y. has openings. A connection with us means a real permanent future. K. M. Stein, Agency Manager, 1705, 120 S. La Salle.

SALESMAN — CALLING ON DISPENSING physicians and drug stores who have a clientele in towns in Ill., Wis., Mich., Ind. Address X G 478, Tribune.

SALESMEN, DISTRIBUTORS, AGENTS—WE pay higher commission; exclusive territory; 165 varieties brushes, mops. Neway Brush Factory, Hartford, Conn.

SALESMEN—BIG MONEY. GUARANTEED income-producing, depression-proof specialty. Pay daily. Comm. on repeats. Weekly guaranty. Box 850, Cedar Rapids, Ia.

SALESMEN—FORD OWNERS: GO INTO business. Sell new pat. Ford specialty. Increases efficiency 50%. Real proposition. Big profits. Phillips Mfr. Co., Stoughton, Mass.

SALESMAN — EXP. WITH FOLLOWING, sell supplies and equipment to hotels and restaurants. Give exp., refs., and phone number. Good opp. Address T B 303, Tribune.

SALESMEN—WITH CARS TO SELL MERchants. Every locality. No competition. Quick seller. Good commission on initial and repeat orders. Address T B 501, Tribune.

SALESMAN,

Experienced, to sell commercial signs. APPLY 1259 MILWAUKEE-AV.

SALESMAN — SPLENDID OPPORTUNITY for young ambitious salesman; investment experience pref.; we assist you. Call, Mr. Tate, State 8600, for appointment.

SALESMEN—WELL KNOWN MIDGET RAdio sets, now selling for less than $30; new deal have large commissions. No exp. necessary. 2416 S. Michigan.

SALESMEN—3, AGE 35-50, WITH CAR. Have advertising exp. Call on gas stations. $00 per wk. assured. After 3 p. m., R. 204, Insurance Service Co., 4654 N. Ashland-av.

SALESMEN—BRAND NEW ARTICLE. SELLS quickly on demonstration. Every store, garage, car, serv. sta. and motorist will buy. W. E. Ferreira, 3500 S. Michigan.

SALESMAN — A REAL BREAK FOR THE public means a real chance for the salesmen. Room 326, 30 N. La Salle.

SALESMEN—EXPD. MEN'S WEAR. SELL popular priced caps; interesting side line here. Planet Cap, 16 W. 22d, N. Y.

SALESMEN—EARN EXTRA MONEY: TAKE orders for stationery and bridge pads. PROCESS CORP., 208 S. STATE, 17TH FLR.

SALESMEN — WELL KNOWN ADVERTISing medium in drug stores; liberal comm.; city or road. Address T J 210, Tribune.

SALESMEN—SELL ADVERTISING BOOK matches; liberal commission. Address T G 164, Tribune.

SALESMEN—NEON SIGNS, FOR $19.75. Big commission. Apply 2107 Lawler-av.

WANTED—MALE HELP.

Salesmen, Solicitors, Etc.

Sales Representatives

We want five or six high caliber sales representatives to sell, on liberal commission, a proven line of steam boiler firing apparatus in exclusive territories.

The men we seek will have an engineering education and several years successful experience in selling to the steam power and heating fields.

The product has thoroughly demonstrated its merits [over 400 successful installations] and is particularly applicable in the middle western states.

The company is well established with ample manufacturing facilities (86 acres of plant), sound financial position, and excellent national reputation. An unusual opportunity for live wire salesmen. Send full details, age, education and experience.

ADDRESS P K 329, TRIBUNE

SCHOOL SALESMAN.

DIGNIFIED representative, sell educational program colleges, high schools, and other organizations. Co-operation leading universities. A gentleman's connection. $6,000 to $10,000 a year. Must own car. Commissions liberally advanced. Territories, Ill., Ind., Iowa, and Mich. Give phone number. Address T L 319, Tribune.

SECURITY SALESMEN

for small issue 7% preferred class C stock by twelve-year old manufacturing concern. Business good. Address P J 406, Tribune.

SECURITIES SALESMEN—OPPORTUNITY with high grade investment house for men of neat appearance; experience not essential. Rm. 808, 29 S. La Salle-st.

SECURITIES SALESMEN—TO SELL NORTH American Trust Shares. Wittbold Securities Co., 134 N. La Salle, Room 810.

SHIRT SALESMAN—SELL MEN'S DOLLAR dress shirts, direct shipments from manufacturer to retailers. Commission, references. Mitifine Shirt Co., Room 1512, 401 Broadway, N. Y.

SHOE SALESMEN—SELL GARAGES, GASOline stations, our FIVE MONTHS' GUARANTEED SAFETY SHOES. Commissions average $65 weekly. FREE sample. Write MOENCH, Beach-st., Boston, Mass.

SIGN SALESMAN—GENERAL.
25% commission. Must be high grade man. Address T B 307, Tribune.

SOLICITOR.

High grade man with wide acquaintance in restaurant business to solicit for large company with an outstanding product. Guaranteed salary. State age and past experience.

Address N N 278, Tribune.

SOLICITOR—TO MAKE PERMANENT CONnection with merchandise warehouse company with national connections; give full name, age, and experience, accounting for your time for last ten years. Address P J 321, Tribune.

SPANISH SALESMEN.

Salary and commission to sell best insurance policy ever offered. Call Monday, 11 S. La Salle-st. Room 1325.

SPECIALTY SALESMEN.

Full time or side line. New product. Sells itself on two minute demonstration to drug, cigar, billiards, restaurants, and candy retailers. Pays their rent. Liberal commission paid daily in advance. Clean proposition backed by reliable manufacturers. Unlimited opportunity. Apply by mail only. A. F. Keeney & Sons, Mfrs., 700 E. 40th, Chicago.

SPECIALTY SALESMEN.

4, experienced specialty salesmen can make a real connection with us; guaranteed city territory. Call between 9 to 12 a. m. Monday, Feb. 23. 19 South Wells-st. Rm. 603.

TAILORING SALESMEN — EVERYBODY needs clothes this year. Make real money taking orders locally for Davis quality made-to-order clothes. Advertised nationally Saturday Evening Post. Beautiful virgin wool fabrics in 5 price ranges $24.50 to $45. Wonderful hot weather line, $22.50 and up. Liberal comm., big bonus, extra prizes. Many Davis men make $300 and more a month. Dignified $40 order taking outfit free. Local office for Chicago men. Write quick for open territory and free book. Dept. 31. P. H. Davis Tailoring Co., Cincinnati, Ohio.

WARNING!
MEN WITH CARS
WHO HAVE NO
BRAINS OR ABILITY
NEED NOT APPLY.

However, serious minded men who wish to make a permanent connection with an organization of integrity where large earnings and a future are assured, and who wish to make their cars an asset instead of a liability, should immediately apply for sales position, to offer a guaranteed product to qualified prospects in a field which has approximately 100% potential demand. Interviews will be courteously given between the hours of 9 to 12 a. m. and 6 to 9 p. m. daily and 1 to 5 p. m. today. Form no conclusions until you have verified the merit of our proposition. Ask for Director of Sales.

Marconi Autoradio Corp.,
2412 SO. MICHIGAN-AV.

WE WANT A MAN

One of Chicago's foremost Building Material Dealers and general building contracting firms offers a splendid opportunity to the Chicago or suburban man possessing a knowledge of building materials and building construction.

He must know how to estimate and sell complete homes, building remodeling, modernizing, and repairs. He must be of good appearance and able to talk convincingly. State age and briefly outline your past experience.

Address M J 270, Tribune.

WE DON'T WISH FOR business. We go out and get it. We fit the times. That's why we are doing it. 67 W. Monroe.
GEORGE F. NIXON & CO.,
See me personally.
NORMAN ALEXANDROFF.

YOUR OPPORTUNITY.

Due to rapid growth we have become leaders in our field. Our expansion program includes opening more branches, therefore require two branch managers with car to handle men; liberal overwriting commission arrangement and close co-operation thru headquarters. Apply 2612 S. Michigan-av., 2d floor, or 2509 Milwaukee-av.

5 REAL SALESMEN

to call on store and factories; easy sales; hard workers make big money. Chicago El. Clock Corp. 2414 W. Cullerton-st.

Agents.

SUCCEED WITH YOUR OWN PRODUCTS Make them yourself. Formulas. Processes. Trade-Secrets. Catalog free. L. THAXLY CO., Washington, D. C.

BIG PAY GIVING AWAY SHIRTS, TIES, Hosiery, Underwear. Smashing free offers win orders. Samples free. Write Carlton Mills, manfrs., 79-VN 5th-av., N. Y.

AGENTS—SELL NEW, BEAUTIFUL RADIO and Desk Clock. Big profits. $3.50 value. Sample clock, $1.25 postpaid. S. H. Carroll Co., Albany, N. Y.

AGENTS—LADIES' FULL FASH.HOSE, 60C pr., $7 doz. Send for prices, catalog line hosiery, ladies' pure silk underwear. Wright Hosiery Co., Phila., Pa.

AMAZING ELECTRIC WATER HEATER. Pays big profits. Heats water instantly. Pocket size. Sells fast at $2.95. Write quick. BESTEVER CO., 4321-A Irving Park, Chgo.

$3 PER DAY POSITIVE GUARANTEE— Energetic man for local work wanted immediately. At least five months' work. Address N F 3, Tribune.

A BUSINESS OF YOUR OWN—MAKING sparkling glass name and number plates, checkerboards, signs; big book and sample FREE. E. Palmer, 331, Wooster, Ohio.

CALIFORNIA PERFUMED BEADS SELLing like Hot Cakes. Agents coining money. Big profits. Catalog free. Mission Factory E-3, 2328 West Pico, Los Angeles, Cal.

MYSTERIOUS NEW WATER HEATER, heats water instantly; pocket size; retails $3.75; 2 minute demonstration pays to $1.95 profit. Free offer. Luxvico, Elkhart, Ind.

CHEWING GUM — STREETMEN SELL 5 flashy packs for Dime. Spearmint and popular flavors. Our wholesale price 1 cent per pack. Clean up. Helmet Co., Cincinnati.

STRANGE BATTERY COMPOUND CHARGES instantly; eliminates old method; gives new life and pep; big profits; gallon free. MICKMAN CO., St. Paul, Minn.

MAKE BIG MONEY WITH PRINTING books and magazines. We show you how free. Pruitt System 1 Brookfield, Ill.

AGENTS—THE GEM CAN OPENER—THE best on the market. Popular price. Modern Utensil Co., 10 N. Clark-st.

WANTED—MALE HELP.

Agents.

AGENTS, DEMONSTRATORS, CANVASsers, everywhere. Sensational invention, eliminates waste, save time, money. Tremendous demand. Simple demonstration quickly sells 3 for $1. Cost $1.20 dozen. Also men's silk neckwear, silk lined, $1.95 dozen; men's pure silk hosiery, $1 dozen pairs; ladies' silk rayon, $1.45; pure silk, full fashioned, first quality, perfect, $5.85 dozen pairs. Sample any quantity at wholesale plus postage. Goodrich Mfg. Co., Manufacturers of Neckwear and Hosiery, 303 4th-av., New York.

AGENTS—NEW DISCOVERY—JUST OUT! Juvatone Skin Cleaner and Lotion, cleans, rejuvenates, revitalizes, penetrates the pores and dissolves embedded dirt. Prevents skin blemishes, removes shine, brings natural color to cheeks. Immediate cash income, introducing and taking orders for this and complete line of quality household products on market 50 years. De Luxe Display Outfit sent on approval. No deposit. No C. O. D. Write for quick money making plans. Abner Royce Co., 407 Royce Bldg., Cleveland, O.

MEN AND WOMEN—BIG INCOME AWAITS you, introducing EXOTIC CREAM. New, delightful product needed by every woman. Sells on demonstration. Also charming French perfumes; fast sellers. No capital or exp. nec. We collect and deliver. Write for special offer. Address American Girl Products, 565 5th-av., New York.

AUTOMATIC WINDOW WASHING MAchine. Clever little invention. Cleans, polishes with same motion; nothing like it; no felt pads or makeshifts; spreads cleaning fluid; uncanny rubber suction action picks up dirt. Selling outfit FREE. Big money. New plan. Write quick. KRISTEE MFG. CO., 39 Bar-st., Akron, Ohio.

AGENTS—STRANGE NEW DEVICE! Sharpens razor blades instantly, with magnet. No honing, stropping, turning; C mos. shaves from one blade. Sells on sight. 100% profit. Make $15 daily easily. Free sample offer. Monroe Co., 119 W 23d, Dept. 222-N, New York City.

AMAZING NEW SHAVING INVENTION— Making up to $150 weekly without selling. Sensational plan; 20 million prospects. A million in use. Simply place on free trial. Guaranteed profits offer no risk. Hurry. I. L. Rhodes, 1418 Pendleton-av., Dept. B-3285-C St. Louis, Mo.

AGENTS — EXCLUSIVE TERRITORY; salesmanagers for installment plan selling wonderful $5 article, sold $1 down, 75 cents weekly, paying $3.50 commission; $100 weekly earnings easy. Fagley-Halpen, Desk A401, Philadelphia, Pa.

IF YOU WANT A WONDERFUL OPPORtunity to make $15 profit a day and get a new Ford Sedan besides, send me your name immediately; no experience necessary; particulars free. ALBERT MILLS, 7005 MONMOUTH, CINCINNATI, O.

GRAPE OR WINE JUICE.

All flavors. For making money and a good deal write to VINO SANO CO., 395 9th-st., D-194 San Francisco, Calif.

AGENTS—THERE IS BIG MONEY IN THE new Lac-er-on Polish. Simple demonstration starts chain of repeat orders. New selling plan and special offer free. Write today. Rubins Chemical Works, 32 West 29th-st., New York.

AGENTS—PEACH BLOW.
A new beautifier for women and men. Big repeater. Write for free offer and new money making plan. Peach Blow Co., 261 Water-st., New York.

CARPENTERS—GET INTO BUSINESS FOR yourselves installing EVR-N-DUR double contact spring bronze weatherstrip. Write for proposition. Forest City Bronze Co., 10514 Western-av., Cleveland.

AGENTS—SELL HOSIERY AND SILK UNderwear at less than store prices. Excellent commission. Run repair service. No investment required. ROYAL CROWN MILLS, 229 W. Washington-st.

AGENTS—REMARKABLE NEW NEON-LIKE electric signs; unbelievable value at $2.50 retail. Agents' price $1.25. Fast selling to neighborhood stores, chain stores, etc. REDLION MFG. 215 4th-av., New York.

WHY WORK FOR OTHERS? MAKE AND sell your own goods. Formulas, toilet articles, perfumes, extracts. Valuable Book Free. SCIENTIFIC LABORATORIES, 1941W Broad, Richmond, Va.

MEN—SELL HOSIERY, SILK UNDERWEAR, ties to friends privately, etc.; beat hard times by selling a necessity at less than store prices. Exc. comm. Royal Crown Mills, 229 W. Washington.

FREE SAMPLE—NOVELTY SIGN. EVERY store buys. Nat. Signs, Montrose, N. Y.

Miscellaneous.

A Permanent Position

A 49 yr. old nation-wide organization, with its main office in New York, is expanding its Chicago office and has several openings for neat, intelligent men and women above age of 22 with capabilities for executive positions. Selling experience preferred, but not necessary. Drawing account to those who qualify. Reply in brief for interview.
ADDRESS P S 76, TRIBUNE.

WANTED—

Young man 25 years or over of pleasing personality and appearance, accustomed to meeting the public to assist busy executive. Apply 8 p. m., Monday.
SUITE 207,
140 S. DEARBORN-ST.

THREE YOUNG MEN

with the following qualifications are required by reputable bond house: Education, personality, and determination to succeed. Men selected will have real future and opportunity to advance. Want men who can see great future now opening up in bond field. State briefly your qualifications for interview. Address K T 391, Tribune.

MEN FOR NEW RETAIL BRANCH STORES LOCATED IN CHICAGO.

Steady work with quick promotion; must be over 23, and satisfied with moderate earnings to start; experience not necessary. Apply Monday, ready for work.
PERSONNEL DEPARTMENT,
Room 1418, 5 S. WABASH-AV.
10 a. m. or 2 p. m. No other time.

GERMAN SPEAKING MAN

over 30 years of age, as outside representative for very large investment banking house. Man who will work hard will be paid well for his services. Must come well recommended. For quick interview, reply in detail. Address X T 96, Tribune.

MEN.

If you have ever sold anything, a new method of selling offers you from $500 to $1,000 in the next 60 days. Apply Monday, 10 A. M. to 4 P. M. 207 Marquette Bldg. 140 S. Dearborn-st.

HAPPY DAYS ARE HERE AGAIN.

We will train 25 men for the best paying positions in Chicago. No experience necessary. Start earning after the first day. Apply 10 a. m. or 2 p. m., 32 W. Randolph-st., Suite 612, Mr. Dale.

$14.95 EVERY DAY

is earned by men with or without cars; your friends and neighbors want it; full or part time; open evenings, Sunday. Apply at once. 1725 S. Michigan.

MEN WITH CARS.

Part, full time, demonstrate auto radios; no cash req. Apply daily or Sunday p. m. World Battery Co., 1241 S. Michigan.

MAN—I WANT TO TALK TO A YOUNG man who believes he is worth more money than he is now earning; and willing to make an effort for something better. Address P J 478, Tribune.

AUTOMOBILE OWNERS — 5 HOURS OF your time each month will pay for a Marconi Radio installed in your car. If you are not working, you can earn $15 per day. Apply Monday, 2544 S. Michigan-av.

CARETAKER—FOR ESTATE OUT OF CHIcago; must be intelligent, unincumbered gentleman, middle age and able to furnish bond. Address S 330, Tribune.

NEW CORPORATION.

4 men for city work. Perm.; no selling. Must have car. Ref. 1233 S. Michigan.

MEN—10, NEAT, YOUNG. THE LARGEST manufacturer in their field, needs men for permanent work. Apply sales dept., 7341 Cottage Grove-av., Suite 240.

10 REAL SALESMEN

with cars. Average $30 week and up and commission. Call 3847 W. Madison, Mr. Colby.

COLORED MEN,

25, neat in appearance; high school training; earn $20-$30 per week. 366 E. 47th-st., R. 10.

EARN $50 A WEEK EXTRA.

Work evenings. Open to everybody. No selling. Address O J 445, Tribune.

COLORED MEN—4.

$18 week; salary and commission. Call at once. 5249 Cottage Grove-av.

ORGANIZATION SECRETARIES—TO ENroll citizens in national group. Men of character, ability and good appearance. Address X 594, Tribune.

MAN—YOUNG, 22-30, NEAT AND INTELligent; good pay; Monday between 10-12 Mr. Braden, Rm. 332, 520 N. Michigan.

MAN—CALLING ON GROCERS OR BUTCHers; full time or side line. Independent Stores Service, 35 N. Dearborn, R. 401.

MAN—POSITION IN MEN'S WEAR DEPT. See Mr. Mr. Underwood, Monday, 9-1, Rm. 821, 188 W. Randolph.

MEN — MAKE MONEY: SELL 5C AND 10C mdse. to homes. Have 800 articles. Invest $1.00. Wartell & Sons, 529 S. Franklin.

YOUNG MAN—TO START WORK MONDAY; must be neat and able to furnish references. Mr. Reed, Rm. 716, 36 S. State.

SALES AND ESTIM. — STEEL PLATE welding iron wk. Address X 556, Tribune.

MEN—[3] 18 YRS. CLEAN CUT, CIRCUL. work, some travel. R. 439, 920 Wilson-av.

WANTED—MALE HELP.

Miscellaneous.

Sales Promotion Assistant

wanted to supervise and teach small department of high grade sales correspondents. Must have college education, considerable sales promotion experience and know how to write effective letters. Should be willing to live in another city. Give full details on education, age, experience, and salary.

Address O Y 338, Tribune.

MEN—MAKE EXTRA MONEY; MON., TUE. only. Hoffman, Rm. 1529, 160 N. La Salle.

Help Wanted with Investment.

AMBITIOUS, RELIABLE

man who can invest approximately $1,000 for equipment and establish his own business with no overhead under supervision and in location provided by responsible Chicago mfr. No selling. Only part time required until established. Will help finance right party. Immediate income. Give phone number. Address K H 541, Tribune.

$10,000 PER ANNUM MADE POSSIBLE TO the man with $10,000 who qualifies. Secured by Mdse. Sinking Fund cares for investment return. Here's a NEW ONE. Nationwide demand. Address M H 138, Tribune.

MEN — NEW CHAIN STORE ORGANIZAtion needs clean cut men with investment of $1,000 and up, salary and unusual returns on investment. Your oppor., an honest prop. Invest. Address L P 302, Tribune.

MEN—WITH SMALL INV. TO BUY TRUCK with 3 yr. contract. 4125 Emerald-av.

MAN—TO BUY TRUCK; CAN MAKE $50 daily. See Foster, 3915 S. Michigan.

Employment Agencies.

SALES PROMOTION.

College ed., mdse. exp., sales manuals, sales copy, prepare sales plans; $4,000. Occupational, 20 W. Jackson-blvd. R. 1410.

BLDG. SPEC. SALESMAN—SAL. $35 WK. Own car, Chgo. terr., some overtime. O'SHEA SYSTEM, 64 E. Jackson, Suite 505.

PLACEMENT MAN—CHGO. EXPERIENCE: chance for a hustler; salary depends. ALL TRADES, 303 S. La Salle, Rm. 101.

CHIEF CHEMIST—FOOD PROD.........$250
SALESMAN—PAPER BOXES..........$325
S-H-A-Y, 14 W. WASHINGTON.

ADVERTISING RADIO CONTINUITY, $8,000
BUSINESS MEN'S CLEARING HOUSE, 209 S. STATE-ST., 7TH FLOOR.

EXECUTIVES—MANUFACTURING SALES office. Write for details our service. H. H. HARRISON, 20 W. Jackson, Chicago.

ELEC. ENGR., MOTOR DESIGN......OPEN
Grad. Mech. Engr., design and sales $200
AM. ASSN. OF ENGINEERS, 8 S. MICH.

MEN — HOTELS NEED TRAINED MEN; nation-wide demand for trained people in hotels, clubs, restaurants, hospitals, institutions, camps, schools, colleges, etc. America's 3d Largest Industry. Hundreds of new big hotels, restaurants and institutions will open this year. Begin now to prepare for one of these positions. Liberal pay, quick promotion, fine living and luxurious surroundings. The Lewis Personal Coaching Plan prepares you for entrance into field. Our graduates now holding preferred positions in the best and biggest hotels, clubs, restaurants and institutions everywhere. Course of study is endorsed by nationally known hotel owners and managers. Get into this rich uncrowded field and enjoy success. Get out of the humdrum of routine work into a field that teems with opportunity, diversion and human interest. Registration in Lewis Employment Bureau included FREE of extra cost. Complete course costs but a few cents a day. Our "Money Back" agreement gives you absolute protection. Free illustrated book "YOUR BIG OPPORTUNITY" explains all. Send for it NOW.
LEWIS HOTEL TRAINING SCHOOLS, DESK 713 WASHINGTON, D. C.

MEN—LOOK!

No experience or education needed to learn
TOOL & DIE MAKING.
MACHINIST TRADE.
AUTOMATIC SCREW MACHS.
Best training on actual shop work. Day or Eve. Low prices. Easy terms. If short of money, we have a plan for you. Call, phone or write for FREE catalog.
ALLIED SCREW MACHINE CO.
524 W. Monroe-st., Dept. H. Ph. State 1468.

Learn Watchmaking

By Our Job Method-Profit Sharing Plan. 2 big shops and plenty of work. Clean and fascinating. Big pay. Easy to learn.
EXTRA COURSES
in Engraving, Diamond Setting, and Jewelry included if you enroll now! Jobs for graduates! Get our Big Free Book.
CHICAGO SCHOOL OF WATCHMAKING,
549 W. Randolph-st. Franklin 1777.

TRADES THAT PAY

Autos—all branches; 30 makes of cars. Welding—gas and elec.; 1930 equipment. Aviation—flying and ground mechanics. Radio, Television, Electricity. Machinist trade. Automatic screw machine.
Greer College, Est. 1902.
2020 S. Wabash-av. Phone Calumet 4600.

MEN! LEARN WELDING

Look! Open your eyes! The only trade that is demanding men in these hard times. Electric and gas welders. Come here at once. We will teach you this wonderful trade. We are the largest and best in the country. Come and be ready for big pay.
ILLINOIS WELDING WORKS
814 N. LA SALLE-ST. CHICAGO.

LEARN IN A FEW MONTHS

to make crowns, plates and bridges for dentists. Day or night. Clean, highly paid work. Prepare in a few months for big future. Call or write for free Book 52.
McCARRIE SCHOOL OF MECHANICAL DENTISTRY,
1338 S. Michigan-av. Calumet 3422.

RADIO TRAINING.

R. C. A. Institutes, Inc., offers complete practical and thorough radio training. Day and evening classes, or you may study in your own home by home laboratory method. For full details write or call R. C. A. Institutes, Inc., Merchandise Mart, Chicago.

TOOL AND DIE MAKING.

Learn on modern machines as your produce tools, dies, fixtures for mfgrs. Days-eves. UNITED SCHOOLS OF MECH. TRADES, 168 N. Clinton-st., just off Lake-st. "L."

LEARN AUTO TRADE

by actual shop work all cars; low cost; special plan for unemployed; no exper. necess. FEDERAL AUTO SCHOOL.
2040 Washington-blvd. Days or eves.

COMMERCIAL ART

graduates earn $75 week and up; start at once. See registrar. Natl. Academy of Art, 230 E. Ohio. Phone Superior 7622-23.

LEARN PAPERHANGING,

decorating, sign painting, card writing; day or eve.; short terms; low cost; cat. free. Chicago Painting School, 438 N. Clark-st.

LEARN HOTEL BUSINESS IN 150 ROOM hotel in actual operation. Chicago Hotel School of Instr., 831 Wilson-av. Long. 4020.

AUTO TRADE, IGNITION, MECHANICAL, battery, practical work; no exp. necessary. SIMPLEX AUTO SCHOOL, 2024 Van Buren.

TYPEWRITERS AND SUPPLIES.

SENSATIONAL SALE—
Underwood portables, brand new, in carrying case, made to sell at $60; standard four bank, guaranteed for 1 year, $39.95. Also standard Underwood re-manufactured. No. 5, guaranteed for 1 yr., only $37.75. Other machines at bargain prices. Terms, $3 down, $1 per week, plus carrying charges. Pruitt, 188 N. La Salle, Franklin 5234.

STUDENT RENTALS—4 MOS. $7.50; ALL makes, good machines. A-1 Typewriter Exch., 36 W. Randolph, Rm. 608, Dea. 2837.

UNDERWOOD, ROYAL, REMINGTON, CORona, $15-$30. Portables, 1679 Milw.-av. Arm. 0911.

CORONA SPEC. $39.50, BARG. FIXED UP Smiths Corona, L. C. Smith Corona Typewriter Inc., 68 E. Washington, Rand. 0052.

TYPEWRITER, $15. ADDRESSOGRAPH $35; check writer, $5. 190 N. La Salle.

TYPEWRITER—SPEC. $15-$25; RT. $2 MO. 4 mos. $7.50. Degan Pub. Co., Beck 0330.

REMINGTON NO. 10—PERFECT CONDItion; $15. Phone Avenue 4084.

UNDERWOOD NO. 5; OPERATES LIKE new; also my portable. Regent 6960.

FOR SALE — REMINGTON AND L. C. Smith, $25 ea. Address T Y 226, Tribune.

ROYAL NO. 10 IN FINE CONDITION, $25. 4219 S. Fairfield-av.

WANTED—ROYAL OR CORONA PORTABLE Must be right. Address T Y 533, Tribune.

SPORTING GOODS.

SHOTGUNS AND RIFLES BOUGHT, SOLD, rented. Longbeach 9240.

FOR SALE—ITHICA, 12 G.; NEW L. C. Smith, 20 g. Address T Y 225, Tribune.

5 SHOT GUNS, TENOR BANJO FOR CASH or diamonds. Ph. Ardmore 4008.

VACUUM CLEANERS AND CLEANING.

HOOVER ATTACHMENTS, ELECTROLUX, Eureka attachments; reas. Dor. 8125.

HOOVER VACUUM CLEANER—LATEST mod. 700 with attach., $20. Stewart 4224.

WANTED—FEMALE HELP.

Stores and Offices.

BOOKKEEPER-STENOGRAPHER — REAL estate office. Call Tuesday. W. F. Conlon & Co., S. W. cor. Madison and Halsted.

FOUNTAIN DISPENSER

with merchandising experience and some knowledge of how to determine costs; 30 to 40 yrs. of age preferred. Must be thoroughly expd. Give full details in 1st letter. Address T B 304, Tribune.

FURNITURE SALESWOMAN

Retail experienced, middle aged, neat appearing, active; small salary and commission. Give full details in answering. Address T K 213, Tribune.

GIRL—THOROUGHLY FAMILIAR WITH the handling of outgoing mail. State age, experience, and salary. Northwest Side. Address T A 569, Tribune.

GIRL—SM. OFF., PROT., GOOD WRITER, typist; Loop dist.; age, phone, refs.; ed. educat.; $22. Address N 153, Tribune.

PRIV. SECRETARY AND MANAGER — Small office. Unusual opp. for highly qualified, ambitious worker. Must be rapid, accurate steno. Well educated, faultless English, some knowledge simple bookkpg., filing. Good personality, executive ability. Give full details, previous exp., salary, educ., etc. Apt 8A, 2608 Lake View-av.

SALESWOMAN

Experienced in complete line of children's and junior wear. Must be thoroughly acquainted with mothers' clubs and young matrons in Chicago and vicinity. Only person who has a following of exclusive clientele and the ability to promote a business of outstanding character will be considered. Address T 285, Tribune.

STENO.—UNIV. GRAD., GENTILE, UNMAR., rapid, accurate; interested in good letter writing. Address T L 322, Tribune.

STENOGRAPHER — SWITCHBOARD AND general clerical work. Rm. 924 First National Bank Bldg.

STENOGRAPHER—EXPERIENCED, ALSO in German. Apply by letter. Kaufman State Bank, 124 N. La Salle-st.

TELEPHONE SOLICITOR—N. S. CLEANER. Also handy with needle. Give ref., salary, phone. Address T K 210, Tribune.

Executives and Managers.

MANAGER-HOSTESS

for a suburban apt. hotel; age under 45; must have experience in dealing with people of high social position; college trained; thorough knowledge of hotel operation or similar; experienced in preparation and service of food; salary begins at $2,500 per year, meals and a furnished apt.; permanent, desirable position for the right person. Address T J 391, Tribune.

SALARY.

POSITIONS OPEN FOR 3 NEAT, INTELligent women age 25-35, to take charge of crews of 10 girls doing home canvassing on new food product. Must have car, previous experience, and good references. Apply in person, 3 p. m., Monday, Feb. 23, at Room 22, 437 West Ontario-st.

WOMAN—REFINED, MATURE, TO BE trained for executive position with large nationally advertised mfgr. Excellent opportunity for right woman. State qual. and phone number. Write Mr. W. Schleicher, Suite 660, 410 N. Michigan-av.

Factory and Trades.

BEAUTY OPERATORS—MANAGERS AND assistants, all round, for Chicago and out-of-town shops. STONE'S, 6 W. Randolph.

BEAUTY OPERATORS—5, SNAPPY, REAListic experts; all around oprs.; capable of managing. Thompson's, 39 S. State.

BEAUTY OPR.—SMALL FOLLOWING; 50-50 basis. Oppor. Rm. 500, 209 S. State.

DRAPERY MAKER — EXPERT, CAPABLE of managing small workrm.; state exp. and salary wtd. Address O K 449, Tribune.

DRAPERY MAKER—EXPERT, CAPABLE of managing small workrm.; state exp. and salary wtd. Address T L 134, Tribune.

FITTERS—THOROUGHLY EXP. TO DO 1ST class sewing; Loop dress shop; A-1 ref. req.; give phone. Address X 598, Tribune.

MARCELLER AND FINGER WAVER—WITH Englewood following; a good opportunity. Address T J 392, Tribune.

MARCELLER—REALISTIC PERM. WAVER. All around expert. 3858 Lincoln-av.

Millinery Makers & Copyists.

Exp. on better grade hand made hats. Apply at once.
BUDWIG, LIMITED,
24th fl., 65 E. So. Water.

MILLINERY MAKERS

Experienced on Better Hats.
KLEMPERER CLINE & REDSTONE, INC., 65 E. SOUTH WATER-ST., R. 1501.

MILLINERY MAKERS—EXPERIENCED ON better hats. BLOSSOM MILLINERY CO. 65 E. South Water-st.

OPERATORS—MUST BE A1, SINGLE needle; on better dresses. 2507 S. Crawford.

Household Help.

COUPLE—WOMAN MUST BE GOOD COOK, laundress, houseworker; man do some gardening, drive car, butler; must be clean, honest, willing workers; country; only experienced help need apply; $100 month, room and board; ref. req. Address X 401, Tribune.

ELD. LADY OR CPLE. TO CARE FOR ELD. lady, in sml. Wis. town. R. P. 0926, af. 7.

EXPERIENCED WOMAN TO WORK ON farm; home and small wage; refs. req. Address P 69, Tribune.

GEN. HSWK.—AMER. WOMAN, YNG. EXP.; gd. cook, neat, rel., gd. ref. Hum. 4126.

GIRL—18 OR 19; GENERAL HOUSEWORK. Good cook. Yards 4403.

GIRL — YOUNG, WHITE, CARE 2 CHILdren; good home; $7 wk. Rog. Pk. 7463.

GIRL—WHITE, YOUNG, GEN. HSWE. SML. fam.; gd. wages; ref. req. 7143 Cornell-av.

GIRL—YOUNG; HSEWK.; EXPERIENCED; 3 in family. Saginaw 0113.

HOUSEKEEPER — COMPETENT, NEAT white family of four, two children; house in suburbs; good home for right person; good cook; references; write, giving salary expected; no washing. Address N E 42, Tribune.

HSKPR.—CATH. PREF., CARE OF WIDower's hms., 2 child. 15 and 6; home more than pay. Address T A 143, Tribune.

MAID—WHITE — GENERAL HOUSEWORK. 6139 N. Francisco-av. Sheldrake 4856.

MAID AND CHAUFFEUR—COLORED. Goldstein, 1110 S. Central Pk.-av., 2d fl.

MOTHER'S HELPER — YOUNG, WHITE; pleasant room; private bath; Wheaton home. Apply Monday morning, Room 1364 Wrigley Building.

WOMAN—FOR GEN. HSWK. IN FAMILY of 3; South Shore. Home nights. Must have good references and be good cook and server. Address T B 311, Tribune.

Clubs, Hotels, and Restaurants.

DINING ROOM HOSTESS

in loop hotel. Permanent position. Must be refined, attractive, with similar experience elsewhere. Give complete information. Address T B 306, Tribune.

Saleswomen.

AGENTS AND CREW MANAGERS FOR first class ladies' necessity, selling on sight. No resistance. $5 to $15 a day easy. Call 1640 N. Halsted-st.

ALL RIGHT, REAL ESTATE Salesladies. Since we have proven that there is business, come in and we will get you started, too.
Norman Alexandroff.
GEORGE F. NIXON & CO.,
67 West Monroe-st.

AN OPPORTUNITY

For an ambitious young woman with good personality, to make connection with high class firm. R. 1604, 75 E. Wacker-dr.

A SALESLADY

Must be over 27 yrs. of age; to be trained to take care of our estab. trade. Previous sales exp. pref. but not nec. Applicants must be neat, courteous, and reliable. Hours, 9 to 4; half day Saturday. Good pay, starting at once. Permanent position with excellent opportunity for advancement. Apply Monday, 9:15 to 12 noon, 209 S. State-st., Room 923.

CORSETIERRES—10 WHO ARE TIRED OF selling ill fitted garments will find in Nutrend something which is new in customer satisfaction. The corset with a new zip fastener. See the garment that will make it possible for you to sell. R. 1022 North American Bldg.

I PAY WOMEN $3 HOURLY
to show 130 newest dresses to friends. Earn $20-$40 weekly spare time. Experience unnecessary. Gorgeous style equipment free. Sample dresses free every month. Harford Frocks, 1351 Noble-st., Indianapolis, Ind.

LADIES—FULL AND SPARE TIME WORKers. Our fast selling box of distinctive every day cards and colorful boudoir brushes create big profits. Write now. Boulevard Art, 192 N. Clark-st.

LADIES—SELL HOSIERY, LINGERIE AND purses; samples furn.; credit arranged. International Hosiery Co., 230 N. Michigan.

LADIES — OVER 30, LARGE CORSET CO.; good income; free training if inexperienced. TRIXY OF CHICAGO, 17 N. State, Rm. 916.

SALARY.

WOMEN—Age 20-35, to assist crew manager making home canvass on new food product. Neat appearance, previous experience, and references essential. Apply in person, 3 p. m., Tuesday, Feb. 24, at Room 22, 437 W. Ontario-st.

Saleswomen, $20 per Wk.

Pleasant interesting work. Phone Longbeach 7811 for interview appt.

SALESWOMEN—WONDERFUL INVENTION. Prevents shoulder straps slipping; representatives $7 daily possible; sample furnished. L. V. Co., North Windham, Conn.

SALESWOMEN—EVERYWHERE, SELLING new lines; every person a prospect. No sale resistance; big daily return. Yearly work. Write for sample. 634 Austin-av. Chicago.

SALESLADY — TO SELL APRONS AND silk dresses on the installment plan. Answer in detail. Address T Y 178, Tribune.

WANTED—FEMALE HELP.

Saleswomen.

SALESWOMEN.
DRAWING ACCOUNT.

A few excellent positions open in our sales organization for experienced saleswomen, 25 yrs. or older; substantial drawing account; must have successful record. 185 N. Wabash, Suite 1021.

SALESWOMEN — TRAVELING EXP. NOT necessary; good salary; rapid advancement, to travel for large company; must be over 30 years of age. Call Tues. FRANCO-AMERICAN HYGIENIC COMPANY, 125 E. 13th-st., or MISS SEGALE, Calumet 4526.

SALESLADIES—ANY LADY CAN MAKE $4 hourly my easy way. Beat bargain basements. Quality hosiery, lingerie. Edith Whittle made $496 last month. Outfit, profit-plans FREE. Worldstar, 2007 Mill, Bay City, Mich.

SALESLADIES — HAVE OPENING FOR salesladies and district managers to handle moderately priced, high quality mineral table water for Chicago and suburban territories. Address X 589, Tribune.

SALESWOMEN—BRAND NEW IMPORTED specialty. No competition. Real money-maker. $10 daily possible without experience. Sample furnished. Write Duntymaid Importers, G-9, Middlefield, Conn.

SALESWOMEN—EXP. FOR EVERY COUNty in Illinois, also Chicago and suburbs. $4 to $12 daily; leads furnished. Miss Cleary, R. 626, 221 N. La Salle-st.

SALESLADIES—CALIFORNIA PERFUMED beads selling like hot cakes. Every one buys. Big profits. Catalog free. Mission Factory B-3, 2328 West Pico, Los Angeles, Cal.

SALESLADIES—A NEW PROPOSITION, EXceptional appeal to women; steady repeat business. Mrs. Spellman, Rm. 1201, 162 N. State-st.

SALESWOMEN — EARNEST, ENERGETIC, good appearance, to sell cosmetics; training without cost; good pay. Call Mon., a. m. AUBRIE AIRES, LTD., 6 N. Michigan, R. 707.

SALESLADY—ONLY EXP.; SALARY AND commission. Room 1112, 180 N. Michigan.

SOLICITORS, CANVASSERS—20, NEAT APpearing. Sal., com. Rm. 604, 32 N. State.

WE DON'T WISH FOR business. We go out and get it. We fit the times. That's why we are doing it. 67 W. Monroe.
GEORGE F. NIXON & CO.,
See me personally.
NORMAN ALEXANDROFF.

WOMEN—AN OPPORTUNITY TO EARN $50 per week or more selling an exclusive line of food delicacies is offered to women of refinement who are personally acquainted with the wealthy families in the Chicago area. No sales ability necessary. Earnings payable weekly and extra bonus given at the end of year if quota is made. Address O C 174, Tribune.

WOMEN—AMBITIOUS, TO MAKE BIG money and know how to supervise canvassers selling direct to consumers, for leading manufacturer. Can have permanent income. Give references and experience. Address T B 402, Tribune.

WOMAN—OVER 30 YEARS, OF EXECUtive caliber, intelligent, ambitious, and a hard worker. Position has a future. Give qualifications, experience, and phone number. Address T B 308, Tribune.

WOMEN—MAKE $8-$10 DAILY TAKING orders for Mary Rose Frocks; spring line ready. 5 S. Wabash, Rm. 1308; branches 6338 Cottage Gr. and 1057 Wilson, Rm. 7.

WOMEN — MAKE $8-$10 DAILY TAKING orders for Mary Rose frocks; spring line ready. 5 S. Wabash, Rm. 1308; branches 6338 Cottage Gr. and 1057 Wilson, Rm. 7.

WOMEN CREW MANAGERS—RESP.; COMpetent, to direct hse. to hse. canvassers nr. their homes. Address X 443, Tribune.

WOMAN—SELL SPICES, EXTRACTS. WONder premiums given. 2644 N. Central-av.

$15 DAILY AND FREE DRESSES—SELL lovely frocks, 3 for $3.98. Amazing values, stunning fabrics, enchanting styles. Quick sales. Experience unnecessary. Outfit free. Malloch Frocks, Dept. 831, Grand Rapids, Mich.

Agents.

SALESLADIES TO DEMONSTRATE AND sell the Tru-Marcel hair waver, house to house and department stores. Marcels your own hair at home in few minutes. Exclusive territories arranged. TRU-MARCEL MFG. CO., 205 W. Wacker Drive, Chicago.

EASY AS PIE TO MAKE BIG MONEY with Christy's Polishing Cloth; works like magic; sells like wildfire. Write for FREE SAMPLE. CHRISTY, INC., Department M, Newark, New York.

AGENTS—SELL HOSIERY AND SILK UNderwear at less than store prices. Excellent commission. Run repair service. No investment required. ROYAL CROWN MILLS, 229 W. Washington-st.

LADIES—BIG PROFITS SELLING FRIENDS amazing metal polishing cloth; works like magic; steady seller; sample free. Britton Co., Dept. 2, East Orange, N. J.

CHANCE OF LIFETIME—
Reliable woman to establish local business in full or spare time. We finance you; experience unnec. Manager McNESS CO., Freeport, Ill.

IT'S NEW. GREATEST DRESS LINE IN America. Position guaranteed. Earn $25 weekly. SEDLER FROCKS, Cincinnati, Ohio.

Miscellaneous.

BUSINESS DEPT.

Organization connected with university desires woman between 28-38, capable of explaining special service to business people; good pay, permanent position, opportunity for promotion; applicant must be free to travel, have at least high school education and A-1 character references. MR. HOOVER ROOM 1312, 6 N. MICHIGAN.

HAPPY DAYS ARE HERE AGAIN.

We will train 25 women for the best selling positions in Chicago. No experience necessary. Start earning after the first day. Apply 10 a. m. or 2 p. m., 32 W. Randolph-st., Suite 612, Mr. Dale.

WOMEN.

If you have ever sold anything, a new method of selling offers you from $500 to $1,000 in the next 60 days. Apply Monday, 10 a. m. to 4 p. m. 207 Marquette Bldg., 140 S. Dearborn-st.

Attractive, Worthwhile Position

for prominent club woman. Social director for nationally known concern. Will not interfere with home duties or club activities. No canvassing. Phone Superior 8390.

TEACHER.

Permanent position for educated woman, preferably teacher who can assume responsibility; unusual opportunity for advancement; good salary; will be given thorough instruction in duties; part or full time. Address O O 83, Tribune.

A PERMANENT POSITION.

A nationally known business house requires a woman of education, age at least 28. Substantial weekly income, with excellent opportunity for advancement. See M. B. Donell, 10th floor, 360 N. Michigan.

LADY TEACHER TO TRAIN A BACKWARD child, 10 years of age, to devote 3 hours daily to him. Only one who has had experience in training mentally deficient children and is kind and patient will be considered. Reference required. For appointment by phone only. Bittersweet 3638.

ENERGETIC WOMEN

With high school or college education, who are free to devote time from 9 to 4:30 to demonstrative creative play materials; sal. and pay. Give phone. Address P K 144, Tribune.

LADY—AGREEABLE, ENERGETIC, FROM 9-4 daily in our Bible dept.; church member or Sunday school teacher preferred; experience not absolutely necessary if moderate compensation satisfactory at first; references required. Address L M 407, Tribune.

WOMAN—FOR A WOMAN WITH SOCIAL connections and large acquaintance a N. Michigan-av. shop, carrying exclusive women's wear, has an excellent proposition. In answering state particulars. Address O C 171, Tribune.

BRIDGE PLAYERS

Would you like to earn an additional income as well as enjoy your favorite pastime? Splendid remuneration; ref. req.; give phone. Address L E 202, Tribune.

IMMEDIATE OPENING

for mature woman, 26-45. To obtain personal interview give church connection, education, previous experience and phone. Address O M 528, Tribune.

LADIES — TO ORGANIZE CLASSES AND do art work. Pictures, shades, novelties. Profitable, enjoyable, educational. Training free. Co-op. sub. agencies estab. Mrs. Coover, Abbott's Art Gallery, 19 N. Wabash.

WOMAN—MATURE, RESPONSIBLE, WHO needs to earn but is having difficulty getting congenial work that pays well, will find real opportunity today with Spencer Corset Co. Give phone. Write 410 N. Michigan.

SALESWOMEN—LIVE WIRES; WORTH INvestigating; good salary. Call at residence, Mon. and Tues., W. C. Van Sant, 550 W. 103d-st.

WOMEN—SELL HOSIERY, SILK UNDERwear; establish own business, either at home or outside; exc. comm.; no investment req. Royal Crown Mills, 229 W. Washington.

DEMONSTRATORS — 50, DEPARTMENT store; hair or cosmetic experience; highest wage, permanent, references. Address P P 146, Tribune.

GIRLS—NEAT APP., PERSONALITY, WITH nat. known concern. Good earnings. Exp. not neces. We teach you. Travel later. See Mr. Van, Rm. 600, 201 N. Wells-st.

COLORED WOMEN—4.

$14 week. Salary and Commission. Call at once. 5249 Cottage Grove-av.

A LIVE WIRE

can earn $30 a week at home. No canvassing. Address O J 446, Tribune.

WOMAN—28 OR OVER. EXCELLENT OPportunity. Woman selected will be instructed. Work pays above average. Give phone, write W. Sibley, 662 Wrigley Bldg.

WOMAN—AMBITIOUS, WITH NEAT PERSONALITY, REQUIRED FOR RESPONSIBLE POSITION. GIVE PHONE. ADDRESS L E 201, TRIBUNE.

LADIES—2; ORDER DEPARTMENT, REAL Silk Hosiery Mills. Start about $25 weekly. Rm. 714, 36 S. State-st.

$25 TO $30 PER WEEK TO WILLING worker; no canvass. Address O H 63, Tribune.

WOMAN OR GIRL—WHITE; GOOD HOME; sch. care of baby. Ardmore 10073.

WANTED—FEMALE HELP.

Miscellaneous.

MIDDLE AGED WOMAN

able to work from four to eight hours per day, or two hours in the evening, as special representative for large investment banking house. We are making an investment survey and have thousands of persons to be interviewed. State in detail education, approximate age, and hours you can work, which will be treated in confidence. We will then grant you an interview. Address O C 527, Tribune.

WANTED.

Young lady, 25 years or over, of pleasing personality and appearance, accustomed to meeting the public, to assist busy executive. Apply 8 p. m., Monday.
SUITE 207,
140 SO. DEARBORN-ST.

A STRAIGHT SALARY.

A Chicago corporation desires to employ immediately a highly competent woman of education, personality, and good appearance, who is willing to learn our business. Must be dependable. Age 25-45. Position permanent; pays a salary and offers a real opportunity for promotion. We also desire a woman to travel. Apply between 9 and 2, 1000 N. Dearborn. Ask for MRS. DEXTER.

An Attractive Opening.

Your courage largely determines your future. We have openings for two $50 per week women; no limit to earnings, strictly depending upon ability. If you have faith in yourself, h. s. education or better, eager to work for large financial returns, see or write Mr. Wallgren, Rm. 1100, 180 N. Michigan.

3 WOMEN

needed for our new advertising plan. Salary to those who qualify. See Mr. Mitchell, The Hoffman Studios, 14 W. Washington.

EXCELLENT OPPOR. FOR LADY WHO HAS a staff of saleswomen or who can organize same; a starting new toilet article. Address X G 479, Tribune.

WOMEN—25, NEAT APPEARING, ASSIST crew manager; sal., comm. to responsible parties. Ph. Cedarcrest 1031, for appt.

Employment Agencies.

USHERS, REST. $18 | LIGHT FACTY....$14
Hand Ironers....$18 | Cooks.......$25-$30
LA SALLE AGENCY, 406 S. DEARBORN.

KENNEDY EMPLOYMENT SERVICE— Headquarters Hotel and Restaurant Help. 750 N. MICHIGAN, COR. CHICAGO-AV.

NOLAN'S EMPLOYMENT SERVICE— All kinds of hotel, restaurant and domestic positions. 4619 Broadway.

ZINSER PERSONNEL SERVICE— EXP. HOSPITAL ANAESTHETIST. 140 S. DEARBORN-ST.

WAITRESS.......$13 Mother's help.$35,r.b.
Gen. hswk..$10,r.b. Cook, inst.....$60,r.b.
BUSCH AGENCY, 184 WASHINGTON-ST.

TRADE SCHOOLS.

WOMEN—HOTELS NEED TRAINED WOMen; nation-wide demand for trained people in hotels, clubs, restaurants, hospitals, institutions, camps, schools, colleges, coffee shops, etc. America's 3d largest industry. Hundreds of new big hotels, restaurants and institutions will open this year. Begin now to prepare for one of these positions. Liberal pay, quick promotion, fine living and luxurious surroundings. The Lewis Personal Coaching Plan prepares you for entrance into field. Our graduates now holding preferred positions in the best and biggest hotels, clubs, restaurants and institutions everywhere. Course of study is indorsed by nationally known hotel owners and managers. Get into this rich uncrowded field and enjoy success. Get out of the humdrum of routine work into a field that teems with opportunity, diversion and human interest. Registration in Lewis Employment Bureau included FREE of extra cost. Complete course costs but a few cents a day. Our "Money Back" agreement gives you absolute protection. Free illustrated book "YOUR BIG OPPORTUNITY" explains all. Send for it NOW.
LEWIS HOTEL TRAINING SCHOOLS, DESK 713 WASHINGTON, D. C.

YOU CAN BECOME AN EXPERT IN
Speedwriting
The Easy A B C Shorthand and Write 100 Words a Minute
in 27 LESSONS
EXPERT INDIVIDUALIZED INSTRUCTION ADVANCED SYSTEM.
Ask for full details about our FREE Course in Business English, also for FREE DEMONSTRATION and literature on SPEEDWRITING.
NEWMAN
Speedwriting Institute,
30 North Dearborn-st. Franklin 2435.

STENOGRAPHY

Learn Gregg, Munson or Pitman shorthand. Individual instruction prepares you in very short time. Earn from $5 to $10 a week and room and board while learning.

SWITCHBOARD

COMBINED WITH RECEPTIONIST. Typing and Social Hostess Courses. OPERATORS ALWAYS IN DEMAND.

Comtometry 15-40 Days

Also teach Bkkpg., Typing and Filing. Learn quickly; earn quickly from $5-$8 a day. We furnish PART TIME POSITIONS that help pay your tuition and expenses. CHI. BUS. COL., 190 N. State. Frank. 4122.

GIRLS, YOUR CHANCE!

Work with good pay while learning STENOGRAPHY, TYPING, SECRETARIAL or any bus. sub. We furnish part time positions to students paying $7-$10 weekly with board and room for care of small apt.

LEARN SWITCHBOARD

in 5 to 10 days by actual work on real office, hotel and dial boards. Day or eve. Earn $20-$25 week to start. Employment service for all. NATIONAL BUSINESS INST., 427 Diversey-pkwy., Diversey 5840.

LEARN A B C SHORTHAND IN 20 DAYS.

ASK ABOUT
FREE SCHOLARSHIPS
SPEEDWRITING SCHOOL OF CHICAGO
Room 1002, 155 N. Clark-st. Fra. 1050.
Free demonstration Tues., Thurs., 7:30 p. m.

LEARN SWITCHBOARD.

ENROLL NOW. GET LOW RATES.
Actual use of switchboard. Ask about hotel desk exp. Switchboard Instruction Studio, 209 S. State, Rm. 1912. Phone Harrison 8205.

INTERIOR DECORATION.

Graduates earn $75 week and up; start at once. See Registrar, Natl. Academy of Art, 230 E. Ohio. Phone Superior 7622-23.

LEARN SWITCHBOARD

on new, live boards; receptionist; 7 days; ages 18 to 40; earn $35 wk.; graduate placing. American School, 1204, 17 N. State.

COMMERCIAL ART.

Large studio offers training in all branches of Commercial Art. Write or call Meyer Both Co., Dept. T, 20th and Michigan-av.

APARTMENT HOTEL TRAINING— Personal instruction by practical hotel men. Actual exper. in our apt. hotel. Hotel Exec. Training School, Rm. 908, 105 W. Monroe.

LEARN HOTEL BUSINESS IN 150 ROOM hotel in actual operation; limited number accepted. Apply at once. Chicago Hotel School of Instr., 831 Wilson-av. Long. 4020.

SEWING OPERATORS IN BIG DEMAND— Positions pay $35-$50 week. We fit you for position in short time. Small cost. MASTER Operating School, 190 N. State.

PRACT. OR CHILD NURSING QUICKLY learned. Many earn $18 wk. while learning. Winthrop Schl., 159 N. State. Ph. Frank. 2849.

SPECIAL OPERATING — $2. PLACEMENT free. Taylor's Trade School, 4306 South Park-way. Atlantic 0188.

43% OF OUR STUDENTS EARN $35 OR more a week. Chicago School of Filing, Rm. 613, 38 S. Dearborn-st. Rand. 3499.

WE TEACH YOU PAINTING ON VELVET and silk; no talent req. Free demon. for enrollm't in Tapestry Art Schl. 3017 5th-av.

SWITCHBOARD AND RECP. ONLY $5. Private lessons. Trio School. R. 805, 123 W. Madison. Central 8035.

DRESSMAKING—MILLINERY SCHOOLS.

MILLINERY DESIGNING.

Create smart hats while learning. Call or write for free booklet. Positions waiting. Also teach straw and fabric operating. Fashion Millinery School, 190 N. State-st.

DRESS DESIGNING.

FASHION ART AND SKETCHING.
Our training qualifies you for a position in a short time. Day or eve. Write for free booklet. Master College, 190 N. State-st.

DRESSMAKING—COMPLETE COURSE $30. Montague Sch. of Design'g and Dressmak'g, Suite 1110, 7 W. Madison. Dearborn 3656.

KENWOOD DRESSMAKING SCHOOL—DAY eve. 1358 E. 47th. Drex. 9620. Ken. 6140.

DRESS DESIGNING, DRESSMAKING, MILlinery. Forest Academy, 159 N. State-st.

OFFICE DEVICES.

WANTED—SMALL CASH REGISTER; GIVE full particulars and prices. Address T B 403, Tribune.

CLOSING OUT—MIMEOGRAPH, ADDRESSing equip., Dictaphone, Folder, Stamper, 2 Ditto Mach.; other equip. Central 6034.

BURROUGHS 9 COL. ELECTRIC ADD. mach.; also 4 14-drawer Karex cabinets. 4020 Michigan-av.

MIMEOGRAPH, $30; MULTIGRAPH, $50; Dictaphone, $25. 190 N. La Salle-st.

M. 24 MULTICOLOR MIMEO, $25. WE buy or trade. Arm. 0911. 1679 Milwaukee.

DICTAPHONE, TRANSCRIBER, TYPEwriter, R. 216, 623 Diversey-pk. Buc. 4250.

TO RENT—ROOMS—CENTRAL.

WASHINGTON W., 231 — ROOMS WITH bath; new fireproof bldg.; 1 blk. city hall.

TO RENT—ROOMS—SOUTH.

BENNETT, 7152—SUITABLE FOR TWO young ladies; twin beds; adjoining bath; no other roomers; block to I. C.; $6 wk.

BENNETT-AV., 7030—PRIV. RES.; AI AC. com.; 1-2; mls. opt.; gar.; I.C. H.P. 5304.

BLACKSTONE, 5519. DORCHESTER 4100.
University Hotel
$9 per Week, $2 per Day.
BEST VALUE IN CHICAGO.
Large beau. furn. rms., all with prt. tub and shower; newly decor., lge., airy frt. rms. French windows; $11 wk. up; 10 min. loop by I. C. No extra charge for 2 in room.

BLACKSTONE, 5748. PLAZA 3313.
BLACKSTONE HALL.
New bldg.; beautifully equipped; sgl. or dbl.; reg. hotel serv.; din. rm.; nr. I. C. exp.

BLACKSTONE, 5714—HARVARD HOTEL— Quiet; homelike; $6 up; I. C.; U. of C.

BLACKSTONE, 5343, 2D—ATTR. RM., SGL. or dble.; quiet; reas.; all trans.

CORNELL, 5519—LARGE, PLEASANT EAST rm.; reas.; all tr. Hyde Park 2506.

CORNELL, 5342—LGE. ROOM, 1 SM. RM.; pri. fm.; I.C. ex., bus. H.P. 2119. Johnson.

DORCHESTER-AV., 5226. FAIRFAX 8810
DORCHESTER MANOR,
Rates $7 weekly up. Full hotel service.

DORCHESTER, 6201, APT. 2—LGE., MODern front rm.; single or double; home like, light and airy; all transp.

DORCHESTER-AV., 6817—LITTLE HOTEL. New, quiet, homelike; $7 week up; running water, tub, shwr.; comf. lobby; I. C. trans.

DREXEL, 4345—SGL. OR DBL. RM.; R. W.; also kitch.; free auto spa.; bus. L. surf.

ELLIS, 4545—LOVELY SGL., DBL. RM.; all comf.; meals opt.; 5 trans. Drex. 8235.

ELLIS, 4024—ELEG. FURN. RMS.; TWIN bds.; h. w. day and night; I. C. L. bus. sur.

EVANS, 6301, 3D—FRT. RM., SUIT. 1 OR 2; priv. fam.; exc. trans. Hyde Pk. 10140.

GREEN-ST., 7931—LGE. FRT. RM.; STM. ht.; also bachelor's apt.

GREENWOOD, 6231 — LGE. WELL FURN. rm., ex. trans. Fairfax 4453. K. Hall.

GREENWOOD, 6404—NEW, DEC., NICELY furn. fr. rm., also rm. with r. w., suit. 1-2.

HARPER, 6218—PK. VILLA, SGL., $4-$8 wk.; $1.50 da. up for 2; hskp. $6 wk. up.

HARPER, 5319, 3D—OPP. REF. PERSON secure home, sit. bed; 53d I. C. Mid. 7934.

HYDE PARK-BLVD., 1512 [OPPOSITE Hyde Park Hotel]—Large rooms, splendidly furnished, reduced rates, $8 per week up. Office 2d floor.

HYDE PARK-BLVD., 5144 — VERY LG. frt. rm.; pri. bath; tw. beds; $12 for 2; I. C., bus.

INGLESIDE, 4745—LARGE RM. SUIT. FOR 2; real home; very reas. Drexel 2661.

INGLESIDE, 4751, 1ST—1 BLK. E. DREXel-blvd.; nice rm. with lav., pleas. home. $5.

KENWOOD, 4732—WARM, CLN., OUTSIDE rms.; $3 up; 1 blk. I. C.; 7 min. to loop.

KENWOOD, 6155, 3D—NICELY FURN. RM. Private family; $5. Nr. I. C. and L.

KENWOOD-AV., 6520, 2D—WARM FRONT room; pri. fam.; I. C., surf. L. Miller.

KENWOOD, 6326—SINGLE FRONT RMS. $5; running water; 1 blk. I. C., L.

KIMBARK, 6430, 3D—PLEAS. WARM RM. pri. lav.; nr. I. C., surf. L. Hyde Pk. 3625.

KIMBARK, 6414—LRG. LGT. FRONT RM. nice, furn., 1 or 2; homelike. I. C., L.

KIMBARK, 6538—WARM, CLN. R.; $4-$8; hotel serv.; free auto pk.; steam 5 a. m.

KINGSTON, 7518, APT. 1—ATTR. FRONT rm., adj. bath; 1-2; pri. fam. South S. 6549.

LAKE PARK, 4041-43—EAST VIEW HOTEL —Outside rms., priv. or conn. bath, tub or shower. Compl. hotel serv. 8 min. to loop. $7 up.

MARQUETTE-RD., 1424, 1ST—BEAU. FURN. frt. room; 1 blk. I. C., surf. Mid. 9393.

MERRILL-AV., 7125, APT. 3—COZY, LIGHT room; 2 blocks from Bryn Mawr station. 14 min. to downtown.

NORMAL, 6400, NORWOOD HOTEL—LGE. light double rooms; new bldg.; $8; adj. bath, $10; close to surface. L. bus; reasonably priced meals; complete kitchenette apartment, $65 a month. Englewood 3700.

PRAIRIE, 1804—COMFORTABLE ROOMS for permanent guests. $3 up.

RHODES-AV., 6157, 1ST—LARGE RM., PRI. family; very reas. Dorchester 7903.

SIXTY-THIRD-PL., E., 1408—ATTRA. LGE. frt. rm., [illegible] adj. bath, for 1 or 2; no other rmrs. 1 bl. I. C. L. Miss Brandt.

SIXTY-FIFTH, 1549, 3D—WARM, CLN. rm., [illegible] if des. I. C., L. surf.

SIXTY-EIGHTH-ST., E., 1400, 1ST—LG. FR. rm., [illegible] pri. fam.; nr. all trans.

SIXTY-FIFTH-PL., E., 1527, APT. 3—DEsirable rm. I. C., L. surf.; priv. fam.; reas.

SIXTY-SECOND, W., 405—ATTR. FRT. RM.; h. w.; L. surf.; nr. Englewood Hi.; $4 up.

S. SHORE-DR., [illegible]316—PRI. RES.; CLN. RM.; beau. loc.; I. C.; business man. Sag. 5520.

SOUTH SHORE-DR., 7862—LG. FURN. RM. $6 wk.; 1 blk. I. C.; Sa. Sag. 0663. Rollins.

STONY ISLAND, 6110—OPP. PK.; BEAUT. frm., adj. bath; suit. 1, 2; I. C., sur., L; gents.

UNIVERSITY, 6345, HOTEL HAYES—RMS. $8 per week and up; rms. with toilet, lav., $10 week; hotel service; cafeteria.

UNIVERSITY, 6440 — NICE FURN., ADJ. bath; all transp.; $4. Fairfax 2970.

UNIVERSITY, 6445—NICE CLN. RM.; MOD.; $4.50-$5.50; rl. home; rd. tr. Dor. 2244.

WOODLAWN, 6123, 2D—4 R. FRT. SUITE. Priv. Ideal for yg. men; tw. beds; Gentile.

WOODLAWN, 6235 — E. B. WOOD. FRONT suite, or adj. bath, shr.; tw. beds; bd. opt.

WOODLAWN, 6348, 1ST—NICELY FURN. rms.; pri. fam.; L. bus. I. C., surf.; $4.

WOODLAWN-AV., 6105, 3D—LARGE OUTside room; private family; all trans.

WOODLAWN, 4711—ELEG. FURN. FRONT room with bath; pri. home; $7. Ken. 7367.

JACKSON PARK PLAZA.

Large airy rms.; adj. bath or shwr.; comf. furn.; full hotel serv.; $6 wk. and up; ex. tr.; I. C., bus. L. 1540 E. 65th-pl. Dor. 6210.

NICELY FURN. OUTSIDE RM., CONN. B., 1 blk. I. C.; priv. family. Plaza 0975.

DESIRABLE RM. FOR 2 EMPL.; 2 BLKS. Bryn Mawr I. C. station. Fairfax 2174.

Hotel Rooms.

Parkland Hotel
FACING JACKSON PARK.
For $7 Week
YOU CAN GET AT THE PARKLAND a large front room, adjoining bath, in a 300-room hotel, efficiently organized for complete 24-hour service.
PERFECT TRANSPORTATION.
I. C., "L," Surf., bus, all within 1 blk. COME—SEE.
1550 E. 63D-ST.

STONY ISLAND-AV., COR. 67TH-PL.—
$7—New Park Hotel—$12
Radio in Any Room.
Bath and shower; spacious lobby; 15 min. to loop by I. C.; attractive monthly rates. $1.50-$3.50 per day. Dorchester 7510.

TO RENT—ROOMS—NORTH.

ALBION-AV., 1258, APT. 2-B—LARGE, LT. attr. rm.; nr. Loyola L; lady; reas.

ARTHUR-AV., 1236, 1ST—BEAU. RM. IN priv. fam.; suit. 2; bd. opt.; ½ blk. Loy. L.

BEACON, 4611, NR. WILSON — FRT. RM.; $4; double room, $5; large closet. Sontag.

BEACON, 4512—LARGE FRONT RM.; $5; single rms., $3.50 up. Meals optional.

BELDEN, 549 [2300 N.]—WARM, CLEAN; PLEAS. FRT. QUIET; sgl., $3.50-$5; dbl., $6 up; r. w.; stm. elec., shwrs.; free pk. lot.

BELDEN-AV., 910—CLEAN ROOM, $4-$5; good transportation.

BELLEVUE-PL., 56—LIGHT ATTRACTIVE single and double rooms; near loop.

BELLEVUE, E., 20—LGE. FRT. RM.; PRI. bath; also single rms.; reas. Del. 3347.

BROADWAY, 3020. BITTERSWEET 1600.
Barry-Broadway Bach. Hotel
Lt., clean, warm, bath or shwr.; ph. each rm.; $6.50 wk. up; gar. in con.; 15 m. loop.

BROADWAY, 2814, AT DIVERSEY—APT. 4. Well furnished, lg., homelike front rm., lg. closet, ex. steam, $15 mth. loop; $5.

BROADWAY, 3956—LGE. FRT. ROOM, $4 wk.; also 4 room furnished apt.; 2 bedrooms, kitchen, living room, $12 wk.

BROADWAY, 4040—EXCELLENT HEAT. Frt., really clean, quiet; $5. Sher. L. bus.

BUENA-AV., 1031, 2D—CLEAN, QUIET FR. r., op. bth., nr. Sher.-rd. L. bus; bfst. opt.

CAMBRIDGE, 3162, NR. BELMONT—CLN., light sgl. or dbl. rms.; $6 up. Buc. 7383.

CEDAR, 68—DOUBLE ROOM, $35 MONTH; sing. $7 wk.; running water. Del. 0490.

CHICAGO-AV., E., 147 — COR. MICHIGAN. Lovely lge., airy rms., sgle., dble., adj. bath and shwr.; comf. furn. Clean, warm and quiet; very reas. Coomber, apt. 3.

CLAREMONT, N., 6431, 1ST FL.—PLEAS. rm. in pri. fam.; $6; men pref. Holly. 2336.

CLARENDON BEACH HOTEL— Large rms., priv. baths; large closets; $8-$12 weekly. 831 WILSON. LONGB. 4020.

CLARK, N., 2026. MOHAWK 3460.
HOTEL CLAYTON
BRAND NEW BLDG. OPP. LINCOLN PK. 300 mod. rooms. Beautyrest beds. Comp. service. 10 min. to loop. $8 weekly.
RADIO IN EACH ROOM.

CORNELIA, W., 871, 2D—LGE. MOD. FRT. r., adj. bth.; [illegible] all tr. 3500N. Sun.

CRESCENT-PL., 934, 3D—CLEAN, QUIET rm., adj. bath; $4.50 wk. Investigate.

DEARBORN, 1425—LARGE, CLEAN ROOMS. Running water; hotel service; reas.

DEARBORN, N., 1307 — ATTR. SGL. DBL. rms. r. w. $4 up. [illegible]

DEARBORN, 1507—HADDON HALL. BEAU. lg. rs., baths, shwrs. [illegible] reas.

DEARBORN, N., 1523—LGE. ATTR. FRT. rm.; r. w.; [illegible] adj. bth.; rea.

DEMING, 437—LINC. PARK; LIGHT, ATtr., well furn., new dec.; maid ser.; $4-$7.

DOVER-ST., 4526—LGE. BRIGHT RM., 4 winds, 2 closets, priv. bath; priv. house. suit. 1-2 men. Excel. transp. Very reas.

DOVER, 4735—4 BLKS. W. LAWRENCE L. Front rm.; twin beds; run. wat.; lge. clos.

DOVER, 4450, 1ST—NICE FURN. RM., 1 or 2; private family; near all trans.

EDGECOMB-PL., 607—FRONT RM.; BROADway surf., L. board opt. Buck. 7979.

ELAINE-PL., 3428—LGE. RM.; PRI. FAM.; ex. tr.; 1 blk. w. Broadway. Buc. 8140.

TO RENT—ROOMS—NORTH.

ELM, E., 78—LARGE ROOM, WITH PRIV. bath and twin beds; references required.

GLENWOOD, 5531—ATTRACTIVE FRT. R., lady employed; priv. fam.; $5. Edg. 6630.

GREENVIEW, 4122—LARGE ROOM IN private home; reas. Graceland 4307.

GOETHE, W. 22 [1300 N.] AT DEARBORN—Lge., light, well furn. rm.; priv. bath; twin beds; 2d fl. frt.; other rs.; low r.

GRANVILLE, 1531—NICE FUR. QUIET, airy rm.; resid.; $5; gd. tran. Holly. 0469.

HAMPDEN-CT., 2619—SGL. R. FOR PARTY empl., opp. bath, h. w. ht. Lincoln 3654.

HERMITAGE, N., 4423, 2D—ATTR. RM.; no other rmrs.; gent; ex.tr.; reas.Rav.6960.

Kenmore-av. Private Home.

Nr. Edgewater Bch. hotel. Attr. rm. for gent., adult fam. Address J N 291, Tribune.

KENMORE, 5013—ATT. LG. RM.; NEW bld.; pri. fam.; sh.; all tran.; res. Stewart.

KENMORE, 4618—HOTEL KENMORE; $6-8 a week; priv. bath, $9; Wilson L or bus.

KENMORE, 4832—NEW, DEC. FURN. RM.; kitch. priv.; Law. L; $6. Edge. 4230. Gray

KENMORE, 5331—PLEAS. FRT. RM., $6; 2 side rms., $5; nice fur.; ex.tr. Ard.4432.

KENMORE, 6224—ATTR. RM. AND BATH; priv. fam.; nr. lake; ex. trs.; reas.; refs.

KENMORE, 4900—SHERIDAN, 4332; A-1 hotel rms.; brkfst. priv.; $5-8 for 2; pkg.

LAKE SHORE-DR., 1042—BELLEVUE CLUB for Girls; $7-$8 wk.; warm rms.; meals opt.

LA SALLE, N., 1432. MOHAWK 0541.

New Paxton Hotel

On newly opened and widened N. La Salle-st. Walking distance or 8 min. by car to loop.

Week $8 Up, Day, $2 Up.

150 ROOMS ALL WITH PRIV. BATH.

LELAND, 902, 2D—FINE R., WELL FURN.; sgl. or dbl.; priv. fam. $4.50.

LINCOLN PK. WEST, 2000—BEAU. FUR. bedrm., twin beds, priv. bath, kit. priv. opt.; 1 or 2 bus. women or marr. cple. Div. 9725 Sun. or eves. Mansfield 9400 week days.

MAGNOLIA, 4756, 3D—LG., COMF. ROOM, reas.; Sgl., dbl. Uptown dist., 1½ blks. Lawrence L. 1 blk. surface. Longbeach 5093.

MAGNOLIA, 4520—RMS., RUN. WAT., LGE. closets; well htd.; $4-$5-$6; Wils. L. bus.

MAGNOLIA, 4530, 3D—CLN., COMF. SGL. or lg. frt. rm.; reas. Wilson L. Bus 53.

MAGNOLIA, 4528—PLEAS. FRT. RM., 1 OR 2; also sgl.; run. water. Wils. L. bus.

MELROSE, 454, DEL MONTE HOTEL—UNusual atmosphere; congenial surroundings; lg. rms.; spac. lobby; $8; with meals, $13.

MICHIGAN, N., 845—VERY DES. DBL.-sgl. rms.; pri. bth.; studio; also r. for bus.

MICHIGAN, N., 747—LARGE DOUBLE RM.; con. bath; also single; walk. dist. Ostrand.

MICHIGAN, N., 753, APT. 5—LGE. FRT. rm., 6 wind.; also sgl.; w. d. Grischean.

MONTROSE, 853—LGE. RMS., RUN WAT., phones; hotel service; $5 up. L. V. 5700.

OAKDALE, 634—NR. LINC. PK., L. SURF., bus; highly resid. dist.; comf. furn.; outside exposure; pleasant environment; $4 up.

ONTARIO, E., 22—L'AIGLON—BEAU. STUdio dbl. rm. with priv. bath. Del. 0347.

PAULINA, N., 4141—LARGE LIGHT RM. h. w. ht.; ex. tra.; $5; gent. pref. James.

PINE GROVE-AV.—LRG. SUNNY RMS., pri. apt., home comforts. Buck. 0010.

PINE GROVE, 2819—NICE LGE. LT. RMS., run. wat., close to Lincoln Pk.

PINE GROVE-IRVING PK.—LARGE, ATtractive frt. rm., $6.50. L. View 7203.

RUSH, 751—LGE. RMS. AND STUDIOS IN unusual home; walk. dist. Tel. 3852.

SCHILLER, E., 45, 1400 N.—LOV. LGE. rm. facing lake; priv. bath; kitch. priv.

SHERIDAN-RD., 4035, LAKE VIEW 4220. Warm, clean rooms, 1-2 persons; run. wtr. and phone; $5-$8 wk.; with bath, $6-$11 wk. 2 r. kitchenette apt., $11 wk. 24 hr. switchboard, hotel serv. L. bus, surface.

SHERIDAN, 4547, 2D APT.—SINGLE AND double rm.; next to bath; $5. Stewart.

SHERIDAN, 4557, S. E. COR. WILSON—New, cln. rms., $5-$8 wk. Sherwell Hotel.

STATE, 1202—LG. DBL. RMS., BATH $9 to $10 wk.; good trans.; nr. N. S.; nr. lake

STATE, N., 1341—FINEST CLUBHOUSE FOR girls; home cooking; reas. Del. 0445.

STATE, NO., 1540—CHOICE ROOMS FOR girls; select loc.; pk., lake, bus, surf.; reas.

SURF-ST.—IF YOU WANT A REAL HOME in mod. elv. apt. call Buck. 10151.

SURF, 519, 2D FLOOR—FRONT ROOM; reasonable. Buckingham 2174.

SURF, 529—BEAUT. FRT. RM., 4 WIND., stm., no other roomers, 1 blk. tran. Men.

TOUHY-AV.—ATTRAC. RM., 1 BLK. FROM lake, near "L." Rogers Park 2320.

WINDSOR, 827, 4532 N.—LG., CLN., WELL fur. slp. r., pri. bm., $5 for 1; $6 for 2.

WINNEMAC-AV., 1208, 1ST—ATTR. WARM rm.; lge. closet; adj. bath; quiet; priv. adult fam. 1 blk. Argyle L. Ardmore 3431.

WINONA, 932, 3D—ATTR. RM., 1-2; PRI. home; nr. lake; ex. trans. Longbeach 8819.

WINTHROP, 5054. PH. LONBEACH 8933.

HOTEL FRANCES

100 brand new rms. with beau. tile baths; all with tub and showers; this hotel is conceded to be the best furnished on North Side. Ideal location; gar.; 1 blk. Argyle exp., bus, surf. Rates as low as $7.50 wk., $2 day.

WINTHROP-AV., 5549—APT. 1—LARGE, stm. htd. frt. bedrm.; ½ blk. to Bryn Mawr L; 1 blk. to surf. and bus. Reynolds.

WINTHROP, 4826. CASTLE HOTEL. 100 rooms elegantly furn., mod. prices; transients accommodated; ¼ blk. Lawrence L.

WINTHROP, 5909, 3D—PLEASANT LIGHT rm., nr. Thorndale L. Ravenswood 2967.

WINTHROP, 4821—LOVELY LGE. FRONT rm.; small pri. fam.; reas.; all tr. Sun.5673.

WHY?

Why not live in this modern, high class hotel, rooms newly decorated and nicely furnished, conv. to trans., when you can get RATES AS LOW AS $6 PER WEEK?

DEL MAR HOTEL, 5046 WINTHROP-AV.

Lakeshire Hotel

CLARENDON-AV., 4128.

85 rms., all with private bath and shower, $8 up; daily, $2; bus, L, surf. Bitter. 3900.

LELAND HOTEL.

1 BLOCK SOUTH OF UPTOWN THEATER. Unusually attr. rms. with tile baths; drug store, restaurant in bldg. Excel. transp. $2 a day. $10 weekly and up. CALL LONGBEACH 9600.

HOTEL NORTHMERE

4943 KENMORE. LONGBEACH 4234. All outside rooms, light, airy, newly dec.; every room with bath or shower; hotel service; all transp.; rates $7 per week and up.

NEW WIL-RAE HOTEL.

Center Uptown Theater and Business Dist. Large, warm rooms. Full hotel service. One block Wilson express. $7.00 week up. 4546 N. Racine-av. Longbeach 1310.

NORTH-AV. Y. M. C. A.

1508 LARRABEE-ST. $4 up. Newly fur. rms., swimming, gym. Membership optional. Free parking. L and surf lines. 10 min. loop. Perm. and trans. guests.

IN PRIVATE HOME.

1300 North; quiet st.; nr. beach; lovely rm.; pri. bath; also dbl. rm.; twin beds. Reasonable. Del. 1982.

LGE., PLEAS. ROOM—PRIV. ENT.; RUN. water; adj. shower bath; no other roomers; nr. trans.; furn. or unfurn.; suit. 1 or 2. Inf. call Lon. 2100, Apt. 1020, before 10 a. m.

ONE EAST OAK—FOR MEN.

$6-$7 wkly. 947 No., cor. State; walking dist. to loop; bath, shwr., r. w., lg. frt. rm.

BUCK. 0695—QUIET, CLEAN, WELL FURN. home for reliable Catholic yng. man; $5 wk.; radio, shwr.; nr. lake, bus. Sher. L.

LOVELY PRI. RM., E. OF CLARK. NO other rmrs.; meals opt.; all tr. Div. 9503.

PLEASANT FRT. RM. IN PRIVATE HOME. Near L and bus. $6. Sunny. 9486.

ATTR. COMF. RM.; HOUSE; PRIV. FAM.; adults; L and surf.; ref. Diversey 3552.

MARR. CPLE. WILL RENT RM.; KITCHEN priv. opt. Lady empl. Edgewater 4001.

BEAUT. RM., FAC. LINCOLN PK.; PRIV. home; best trans.; very reas. Div. 4975.

Hotel Rooms.

HOTEL CARLOS.

3834 SHEFFIELD-AV. All outside rooms, $8 per week. BITTERSWEET 2923.

WYNDON HOTEL, 828 WINDSOR [4500 N.] Pleas. cong. home, club features, cl. rms.; shrs.; tub baths; htl. ser.; $5 up. Lon.2201

TO RENT—ROOMS—NORTHWEST.

ALBANY, N., 2744—ATTR. FRONT RM.; pri. fam.; st.ht.; $5; L, surf., bus. Alb.2195

ARGYLE, 4922—LADY ALONE HAS RM. mar. cpl., hm., kit prv. Gar.,$6.Pen.5033.

DICKENS-AV., 3628—NEWLY FUR. RM., new bldg., priv. family. Reas. Bel. 8088.

DICKENS-AV., 3041—RM. FOR MAR. CPLE. emp., home priv. Albany 9018.

KEDZIE-BLVD., 2530 AND 2506—RMS., $5 to $8; opposite Logan Square "L."

KILBOURN, N., 3809—RM. IN BUNG., ADJ. bath. Suit 1 or 2 gents, $7.50 wk. for 2. Excellent transportation. Kildare 4580.

LOGAN-BLVD., 3136—LGE. PLEAS. RM.; bath. Very reas. Surf., L., sml. fam. Bel. 7991.

LOGAN-BL., 2956, 2D—ATTR. FRT. RM.; sml. fam.; bus, L, surf.; reas. Spau. 1583.

TO RENT—ROOMS—WEST.

HAMLIN, N., 212—SGL. AND DBL. SLPNG. rms., $4-$6; also rms. by day, $1-$2; L, surf. lines. Opp. Garf. park. Nev. 10090.

HAMLIN, S., 150, 3D—FRONT SLP. RM., facing park; steam heat. Van B. 1019.

JACKSON, 3906, 2D—MOD. HTD. RM.; BTH 1-2; reas.; exc. tr. Van Buren 5421.

MAYPOLE, 4341—FRT. RM. AND ALCOVE, Suit. 1 or 2; also sgl. rm.; ht. w. ht.

SPAULDING, S., 609—LG. LT. FRT. ST. ht. r., sm. priv. fa. Best trs. $4. Kaiser

WASHINGTON, 4250, 1ST—COZY FRT. RM. Opp. bath, stm.; $5. Sack; ex. trans.

WASH.-BLVD., 2852—LGE. FRONT RM.; nicely furn.; suit. 2; hskp. if desired; reas.

WEST END-AV., 3811, 3D—LARGE FRT. room, 1 or 2; breakfast privil. opt.

WILCOX, 3840—LGE. SLPG. RM.; NICELY furn.; pri. fam.; reas.; nr. pk. V. B. 5490.

2 UNFURNISHED RMS. IN PRIV. HOME—Convenient location. Call Seeley 0443.

TO RENT—ROOMS—WEST.

Hotel Rooms.

HOTEL HOOVER—3358 JACKSON-BLVD.—Rms., with bath, shwr.; reas. rates; $7 up.

TO RENT—ROOMS—SUBURBAN.

FURN. RM.; SUIT. FOR 1 OR 2 GENTLEmen; good trans. Oak Park-Euclid 3627-W.

TO RENT—HOUSEKEEPING ROOMS.

South Side.

BERKELEY-AV., 4154, 3D—LIGHT FRONT rm. and lg. rm., sgle. or suite; adjacent kitchenette; 2 in family. Nr. all trans.

BLACKSTONE, 5637—WELL FURN. 2 RM. frt. Also 1 slpg. rm. Priced reas.

BLACKSTONE, 6344—2 LGE. FRT. KITS. adj. bth., suit. 2 or more; reas. I. C., L.

BLACKSTONE—WELL FUR. 1-2 OUTS. R. r. wtr., $5-10. I. C., L. Fair. 9637.

BLACKSTONE, 5601—1-2-3 RM. APTS., $7 up; slp. rs., $3; nr. pk., lake; I.C.ex., bus.

CHAMPLAIN, 6226—WELL FURN. APT., $10; also slp. r., $5; stm.; ex. tr. Fai.7578

CORNELL, 5247—2 R. APTS. ORDERLY, clean, warm; best bed; $7 till Apr. 15.

CORNELL, 5239-41—1-2 RMS., $6 UP. RL. kitch., porch; plenty heat, hot wtr., I.C.X.

COTTAGE GROVE, 6505—1-2 ROOM KITCH. apts.; gas, el., linens; $6 wk up. Rms., $4.

COTTAGE GROVE, 4834—LGE. FRONT RM., kitch., dishes, etc., $5. A real home.

DORCHESTER, 6139—3 LGE. RMS., REAL kit., pch.; Frigidaire; $12.50; I. C., sur., L.

DREXEL, 5000. CARLTON APTS. Kitchenette apt., priv. bath, $7.50. Good, furnished room, $5.

DREXEL, 6320—2 FRT. RMS., ROLLAWAY bed, stfd. furn.; clean, linen; gas., $6.

DREXEL, 4332—1-3 RM. KIT. APTS.; PRI. adj. baths; gas, light, maid serv.; $7-$12.

EBERHART, 7047—2 RM. HTD., COMP. furn.; rl. kit.; h.-c. r. w.; pr. pch.; reas.

ELLIS-AV., 4414—LARGE FRT. RM., KIT., water, in-a-dor; other rooms; exc. trans.

ELLIS, 3831—3 LGE. FRT. RMS., KIT., PR. bath, $8; gar., $5; also large hskpg. rm., $4.

ELLIS, 5217—BEAU. FUR. 3 R. APT. ENT. fl. All conv. Very reas. Dorch. 9587.

FIFTY-THIRD, E., 1210—3 WELL FURN. clean front rooms. Real kit., $10.

GREENWOOD, 4363—1-3 RM. APTS.; PRIV. bath, porch; very reasonable; I. C., L, bus.

GREENWOOD, 4458—COMPL. FURN. LIV. rm., kit., pr. bath; rollaway bed; I. C., L.

HARPER, 5201—1-2-3 R. KTCH., PRI. AND adj. bath; slp. rms.; r. wat.; attr. furn.

INGLESIDE, 6410—2 RMS.; RL. KIT., $8; 1 rm. and kitnt., $5-$6; clean, light.

KENWOOD-AV., 4717—1 ROOM KITCH. apartments; private baths; nr. I. C.; parking space; $40 to $55.

KENWOOD, 4726—1-2-3 R. SUITE, RL. KIT., $6-$10; free prkg.; I. C., surf. Drex. 1254.

KENWOOD, 6347, 3D—2-3 COM. FURN. FR. rms., el. refrg., rl. kit. I. C., L, surf.

KIMBARK-AV., 4744—CHOICE RES. SECT. Hyde Pk., comp. furn. 2 rm. front suite; priv. ph., bath; I. C., surf. Drex. 6022.

KIMBARK, 5215—2-3 SUITS; NEW, CLEAN. The best for the money on South Side. $8 wk up. Also slpg.rs. $3 up Run.w.;bus.I.C.

KIMBARK, 6501—TWO RMS., NICELY FURnished; inador bed; running wtr.; adults.

KIMBARK, 6622—LGE. FRONT RM.; PRIvate bath, 2 closets; references.

KIMBARK, 6439, 2D—3 RM., PRI. LAV.; scr. pch.; elec. refrig.; all tran.; $12.50 wk.

NORMAL, 6422 — ATTR. 2-3 RM. HSKPG. apts., cln., warm; all tr. $7-$11. Adults.

PARNELL, 6500—2 NICELY FURNISHED outside light hskpg. rms.; gas range, running water; $8; adults.

RHODES, 7812—CPLE. WILL SHARE 5 rm. bung.; no obj. to children; $10 wk.

SIDNEY, 4430 — BETWEEN LAKE PARK and Greenwood; cozy 2 rm. hskpg. suite; newly dec.; real kitch.; reas.; I. C., L, surf.

SIXTY-SECOND-ST., E., 1514—ATTRACT. furn. frt. hskpg. 3 rms.; steam; $12 wk. 1st and 2d fl.; nr. Jackson Pk., I.C.,L. surf.

SIXTY-FIFTH-ST., E., 1222—2 SUN RMS., kit.; refined surroundings. L. I. C. Fair.4898.

SIXTY-NINTH, W., 623—COMP. FURN. 1-2-3 rm. apts.; run. water; exc. tr.; $4-8-15.

ST. LAWRENCE, 6130—WELL FURN. 2-3 rms.; rl. kit. or kitnt.; sleep. rms.

UNIVERSITY, 6449—ONE RM. KIT., RUN. water; all trans., $6. Fairfax 2970.

UNIVERSITY, 5130—2 RMS., RL. KITCH., clos., very reas.; bus, I. C.; r. kit., $6.50.

UNIVERSITY, 6439—FRONT 1 RM. KITNT. Suit. 2, nicely furn.; I. C., "L" tran.; $12.

UNIVERSITY-AV., 6147-9—NEWLY FURN. and dec. hskpg. apt.; L. I. C., surface.

UNIVERSITY, 6133, 2D—2-3 ATTR. FRONT rms., clean, warm, complete; reas.; L. surf.

VINCENNES, 7341—$7, $9, $11 WK.; CLN., new, dec., well fur.; 2 and 3 r. priv. kitch. apts.; stm.; also garage. Stew. 8384.

WOODLAWN, 6536 — 2 RMS., INADOR, overstuffed, clean; reasonable; adults.

WOODLAWN, 4537—WELL FUR. 1-3 RM. kit. apt.; good heat; A-1 trans.; reas.

YALE, 6521—3 EXT. LGE. FRT. RMS., PR. bath, $14; 2 frt. rms., $8.50; 4 rms., $16.

LG. FT. APT., PIANO, RADIO IF DES., $7 sgl., $8 dbl. 6133 St. Lawr. Fair. 4493.

North Side.

AINSLIE, 943—BEAUTIFULLY FURN. 1 rm. kit. Outside rooms. R. W. $5.

BARRY-AV., 728—SLEEPING RMS. AND kitnt. apts., $3.50 up; nr. lake; exc. trans.

BELDEN, 549 [2300 N.]—WARM, CLEAN, QUIET 1-2 rm. new, furn., dec.; real kit.; stm., el., ldy., shwrs.; $6 up; spec. mo. rts.

BELDEN-AV., 259—BLK. TO PK.; 1-2 RM. kitch., new, dec., pri. bath; also single.

BELDEN, 1045—1-2 RM. KIT., NEW, DEC., nicely fur.; free pkg.; $5 up. Full exp.

BROADWAY, 4040—EXCELLENT HEAT. Splendid front kitnts., $7 up; 3 rms., $7.

BUENA-AV., 901-903.

Desirable 1-2 rm. apts.; real kitch.; $8-$10-$11 wk.; linen, gas, lt. fr.; L, bus, sur.

BUENA, 1055—1-2 RM. KIT. APTS., NEW fur., suit. 4, $6.50 up; nr. L, 51 bus, surf.

CLARK, N., 2850-A—1-2 RM. KIT. AND slp. rm.; gas, elec.; comp. $4-$12. Lak.6596

CLEVELAND, 2131—1 LARGE, LIGHT front room steam, hot water; $8; near park; good transportation. Smaller room, $5.

COLUMBIA-AV., 1161—1-2 RM. KIT. APTS. Priv. baths; refrig.; $55 to $80.

CRESCENT-PL., 921 [4100 N.]—FRONT 1-2 r. kit. apts. and slpg. rms., new, dec.; $4 up.

DAMEN, N., 3039—CLEAN, COZY BEDRM. and kitch., priv. entrance, stm.; adults; reas; free gar. opt. Well. 2737.

GENEVA-TER., 2338—1 RM. AND KITNT., new furn., suit. 2-3, $8; nr. Lincoln pk.

GEORGE-ST., 1103—2 COMP. FURN.; REAL kit.; com. bed; Diversey L, bus, surf.; $9.

GOETHE, 9, W [1300 N.], NR. STATE—Bsmt. kit. and bdrm., adj. bath, shwr. $8.

GREENLEAF, 1445—SUNNY FR. R. AND kitnt., $10; also 1, $7; r. w.; el. gr.; shwr.

HAMMOND-ST., 1811, NR. LINC. PK.—3 RM. with piano; nice fur.; $12; 1 hskp. rm., $6.

KENMORE, 4900—NEW PULLMAN KITCH. Oriental rugs, in-a-dor beds, elec. refg., 1 lg., 3 rs., 3 bds., glass enc. pch., cor. sp.

KENMORE, 5642—WELL FUR. KIT. APTS., bedrms.; priv. baths.; en. p. Trans. Reas.

KENMORE, 5132—1-2 RM. KITNT.; MAID ser.; free gas, elec., laun., wons. trs., $7 up.

LAKE SHORE-DR., 1046. THE FROST CLUB FOR GIRLS. $11-$16.

LAWRENCE, 930—1-2 ROOM KIT., $7 UP; some pri. bath; free park. space; L, bus.

LAWRENCE, 829—TEACHER HAS ROOMS, 1-2 r. kit., $6 up; cln., qt.; maid; L, bus.

LELAND, 860—LARGE, NEWLY DECORATed 3 room apts.; suitable for 3 or 4, $12; also 3 room basement apt., $7.

MAGNOLIA, 4532, 2D—LARGE, LIGHT suite, real kit., pri. pch., $8-$10; all trans.

MAGNOLIA, 4419—NEWLY DEC. 1-2 RM. suites; private porch; reasonable.

MAGNOLIA, 4443—1-2 ROOMS, NEWLY furn., 2 beds, $6 up; all transportation.

MALDEN, 4554—AMAZING VALUE: 2 RS., hskpg., brand new furn., linens, silver, maid serv., pri. bath, beau. lobby, $11 wk.

MENOMINEE-ST., 172, OPP. LINC. PARK—JUST OPEN.

Clean 1-2 rm. st., elec., r. w., ldry.; $6 up. Free parking lot; also slpg. rms.

MONTROSE, 900—1-2-3 RM. APTS., NEWLY dec.; exc. trans.; $8-$8.50-$9. Sun. 7150.

ORCHARD, 2252—FINE LVG. RM., ST. HT. wall bed; nice kitch.; best trans.; $10.

PINE GROVE, 3621, 1ST—4 RMS., SUN P., el. refr., $12 [$7 less than unfurn. rent]. Lake V. 1390 after 2 today or Mon., Tues.

SHEFFIELD, 2617—HSKPG. RM.; $3.50-$4; 2 rms.; real kit., porch, $6; stm.; garage.

SHERIDAN-RD., 4815—HSKPG. ROOMS, $6, $7, $8; wall beds, linens, ice box, etc.; cleanliness our motto; a real home.

SHERIDAN, 4340—BEAU. FURN. 1-2-3 RM. apts.; reas.; 3 rm. apt. suit. 4.

SHERIDAN, 4217—1 AND 2 RM. KITCHENettes, $6 up; slpg. rm., $5. Grace. 1909.

SUNNYSIDE, 847—2 PEOPLE CAN HAVE apt. all their own, with attractive furn., tile bath, shower, floors fully carpeted. Frigidaire, on quiet, nice street near lake and all transp., for $5-$7 week each person; no more than cost of good hskp. rooms. See today. 2 blocks s. of Wilson.

WALTON-PL., W., 9—2 CONN. RMS., NEW, dec., pri. bath, kit.; 2 blks. w. Drake; rea.

WILSON, 857—2 RMS., NEW FURN., DISHes, linens, etc.; classy bldg. Call today. $7 wk.

WINNEMAC, 1310, 2D—2 OR 3 CON. LGT. clean; roll bed; reas.; good trans.; garage.

WINTHROP-AV., 4840—NEW, DEC., FURN. 2-3 rms.; $8-$11; pri. pch.; Lawrence L.

BEAU. FURN. 3 R. APT., RL. KITCH.; PRI. pch.; elec. refrig.; adults; $12-$15; Law. L.

LIV. RM., BEDRM., BATH, E. EXPOSURE. 1 blk. Lake Mich. Address X 543, Tribune.

Northwest Side.

DRAKE-AV., 2706 — LARGE ROOM AND kitchen; near Logan Square; best transp.

HUMBOLDT-BLVD., 1952—2 RM. KIT., $11; also slpg. rms., $6-$8; all transp.

KEDZIE-BLVD., N., 2530 AND 2506—1-2 room kits., $8 to $15 wk. Logan Sq. L.

KENTON, N., 4545—1 RM. KIT. IN PRIV. home; good trans.; very reas. Kildare 2550.

LAWNDALE, N., 1718—LG. RM., KIT., PCH. for 2; adj. bath; h. w. ht.; surf., L; gar. op.

TRIPP-AV., N., 2237—3 RMS.; PRIV. BTH. Hot w. ht.; free gar. $9. Pensacola 6857.

West Side.

ADAMS, 3845—COMPLETE, SGL.; CONV. priv. ent.; run wtr.; $5.50-$7. Van B. 4883.

ADAMS-ST., 4329—1 RM. KITNT.; HOT and cold wtr.; everything furn.; adults; $7.

CONGRESS, 3106—LG. FRT. RM., NEWLY dec.; 2 rm. kit. apt. H. w. ht., run water. Dearborn at Madison.

TO RENT—HOUSEKEEPING ROOMS.

West Side.

CONGRESS-ST., 1240—HAY, 1368.

CONGRESS INN HOTEL.

Full serv., new, dec., slp. rms., kits., $3 up. Reduced rates to new guests. Walk to loop.

JACKSON-BLVD., 3413—2 SUNNY RMS., RL. kit.; stm.; priv. ent.; all trans.; $8.

JACKSON-BLVD., 3419—HSKPG., 2 RMS. porch, $9; 2 frt. rms., $7; 1 rm., $5.

LEXINGTON, 3911—1-2 ROOMS NEW DEC. Steam, gas, elect., lin. $4.50-$6.50.

MAYPOLE, 3814—WELL FURN. 2 RMS.; reas.; slp. rm.; L. bus, surf. Van B. 2378.

MAYPOLE, 3820—MOD. FRT. RM. AND sun parlor; complete hskgp.; suit. 4; $10.

MONROE, 3525—BEAUT. FURN., LIGHT rm., with kitch.; good trans.; nr. Garf. Pk.

WASHINGTON-BLVD., 2147, OR 2944 JACKSON-BLVD.—2, 3, or 4 room apts., private baths, $10.50-$18.50; also basement, $8.50.

WASHINGTON-BLVD., 2819—HSKPG.; 1 nicely furn. rm.; steam; gd. trans., $6.

BOARD AND LODGING.

South Side.

EUCLID, 7157—YNG. MAN SH. RM. PRI. fam.; rl. home; tw. beds; nr. I.C. Dor.7476.

GREENWOOD, 4426—ATTRACT. RM.; SUIT 2 girls; home cooking; $5; trans. Atl.3123.

GREENWOOD, 6349, 3D—WELL FURN., cln. rm., suit, gent. Pri. fam. $10; hm.ckg.

KIMBARK, 6060, 1ST FL.—1 DBL., 1 SGL. frt. rm.; ex. board; French and Italian cooking for ladies or married cpl.; reas.

MARYLAND-AV., 6601, 3D APT.—ATTR. rm., twin beds; 1-2 gent. or couple emp.; brd., 3 ex. meals; ex. trans.; reas. Dorchester 2315.

MARYLAND, 5531—PLEAS. FRT. R.; BRD. for 1 or 2; home cooking; gar. Dor. 6084.

STONY ISLAND, 6100—NICE, FURN. FRT. pr. ba., $10; pr. fam.; fine meals. Pla.7054.

WOODLAWN, 6039—BOARD AND RM., $7. generous, tasty, hm. cook. All tr. H.P.2085.

YALE-AV., 6606—OUTSIDE SINGLE RM. with board, $10; good transportation.

THERIEN HOME FOR AGED, INFIRM AND mild mental cases. Home comforts. Nurse's care. Midway 1606.

BUS. MEN—A REAL HOME AND BOARD; mod., pri. res., gar.; blk. I. C. and 2 surf. lines. Address L N 562, Tribune.

ATTR. FRT. R.; EXC. MEALS; LDRY. FOR refined peop.; pr. fam.; L, I. C. Dorch.8483

North Side.

EASTWOOD, 857—NR. WILSON BEACH. Lgt. rms.; southern cook.; $10; pool table.

PAULINA, N., 3640, 2D—NICE RM. WITH brd. in ref. pri. fam.; all tr. Buck. 9343.

SHERIDAN, 915—EXC. BOARD. ATTRAC. RMS. PRIVATE BATHS. GRACE. 7379.

WALTON-PL., W., 2—RM., BOARD. IDEAL location; walk. dist. to loop.

WILSON, 856—SUNNY RMS.; HOME MADE pie, cakes; cards, dancing; $10. Sun. 1190.

LUXURIOUS HOME FOR ELDERLY CPLE. or semi-invalid; nurse's care; near Lincoln Park. Buckingham 3034.

CHATEAU CLUB FOR GIRLS—$5-10.50 WK. Meals opt.; 819 Sheridan-rd. Buck. 6814.

NURSE WILL TAKE AGED OR MENTAL case in her home; $20 wk. Ard. 3799.

GOOD HOME FOR BUS. WOMAN NR. Thorndale L. $10. Edgewater 2650.

Northwest Side.

NURSE WILL CARE FOR AGED PARALYTic, bedridden, or mild mental patient; best of food, care; reas. Berkshire 8739.

1411 N. LATROBE, LGE. RM., MEALS OPT. $5 Room only. Good trans. Mer. 6997.

West Side.

JACKSON-BLVD., 3818 — LARGE RM., 2 exc.meals; gd. ht.; real home; good tr. $10.

JACKSON, 4010—RM.-BD. WITH YNG. CPL. Lge., lgt. rm., suit. for 2; home priv.

WASHINGTON-BLVD., 4458, 2D—RM. WITH breakfast or bed for 2 gents.

BOARD-RM.—1 OR 2 MEN; QUIET HOME; reas.; all transp. Nevada 7209.

3229 MADISON—RM. FOR 1 OR 2; PRIV. home; meals; gd. tr.; reas. Nev. 6835.

Children.

MOTHER'S CARE IN REF. HOME; IDEAL sur., spec. attn. to diet; pre-school child pref.; reas. 8230 Cornell-av. Reg. 6080.

LOVING CARE OF SMALL CHILD IN FINE home more for company. Cedar. 3805.

BEST HOME AND CARE TO CHILD, NEAR park. Reasonable. Keystone 1785.

MOTHER'S CARE TO CHILD, ANY AGE, in nurses' home. Edgewater 4655.

825 LAFAYETTE-PKWY.—PRIV. HOME FOR child 2-5 yrs.; yd., pch.; reas. Sun. 6916.

CHAMPLAIN, 6148 — CLEAN, SUNSHINE rooms; excel. transportation. Dor. 5212.

CHILDLESS CPL. CARE FOR CHILD, ½ hr. to loop. Ph. Western Springs, Ill. 3724.

BOARD & LODGING—WINTER RESORTS.

HOME FOR BABIES. EXCLUSIVE. IDEAL surroundings, climate. Capable mother's supervision. Reliable, competent nurses. Sunnyshore, Box 83, Gulfport, Miss.

ROOM AND BOARD WANTED.

IF YOU ARE KIND, CAP. WOMAN WHO will take eld. senile woman physically fit, into your home and give her good care, get in touch with me. List qualifications. Address X 488, Tribune.

WTD.—RM., BD. AND ATTENTION FOR lady in practical nurse's home; North or Northwest Side. Address X 378, Tribune.

SING. RM. WITH PRIV. FAM.; IMMED. VIcinity 53d-Hyde Pk., by refined young man; $5 weekly. Address P B 85, Tribune.

BUS. GIRL DES. BD., RM., PRIV. FAM. N. S. Give part. Address S 236, Tribune.

HOTELS.

SOUTHMOOR

HOTEL.

Newly Furnished

1 Room Kitchen, $80.

2 Room Dinette, $110.

3 Room Dinette, $140.

Overlooking Jackson Park and the Lake.

Home of the famous Venetian Room.

67TH & STONY ISLAND-AV.

15 MINUTES TO THE LOOP. R. H. [BOB] WEAVER, MGR. PHONE FAIRFAX 5100.

By Week or Month Rentals Surprisingly Low

Live in one of Chicago's real hotels . . . in a smart, cosmopolitan, modern atmosphere. Walk downtown. Enjoy the luxury of big, clean, cheerful rooms with bath, shower, circulating ice water and Servidor [minimizing tipping]. Live in an exclusive neighborhood—at sensible rates. Fine food, moderate prices, in our Coffee Shop and Dining Room. Low weekly and daily rates, too.

HOTEL KNICKERBOCKER

WALTON-PLACE AT MICHIGAN-BLVD. OPPOSITE THE DRAKE.

PARK LANE

Finest North Side Location,

FACING LINCOLN PARK AND LAKE.

1-2-3 ROOM KITCHENETTES.

Elegant Furnishings and Lobby.

SURPRISINGLY MODEST RENTALS.

Early Inspection Advisable.

Direction of Frederic C. Skillman.

Sheridan-rd. at Surf-st.

PH. BITTERSWEET 3800.

THE PINE GROVE

APT. HOTEL,

2828 Pine Grove-av.

4 room, newly decorated front apts., consisting of spacious living room [15x20 ft.]; large sunny bedroom, glazed sun parlor with double in-a-dor roomy dinette and kitchen, ample closet space, tub and shower. These apts. offer 5 room efficiency and a pleasant view of the lake.

2 and 3 room apts., furnished or unfurnished, available.

HOTEL SERVICE. MECHANICAL REFRIG. 24 HOUR SWITCHBOARD. BUCK. 1700.

LIVE DOWNTOWN.

Cozy little rooms with bath detached, $10.50 per wk., $45 per mo. Larger rooms with bath in proportion. See our beautiful 2 room suites with kit., sunny south exposure. Large lobby, second floor parlor and writing room. Tel. Harrison 3200.

The Majestic

QUINCY-ST. AT STATE.

MART HOTEL,

449 N. Wells, newly furnished and decorated; hot and cold water in all rooms; $10.50 per wk. and up. 2 blocks from loop.

BERWYN BEACH HOTEL.

New attr.; each rm. phone, shower, tub Res. 1049 Berwyn-av., nr. Edgewater Beach.

HOTEL RIVIERA, 4900 BLACKSTONE-AV.—165 rooms, baths. Coffee shop in bldg. Near I. C., bus. $9 wk. up; $2 day up.

HOTEL GRANT—IN THE LOOP—Rates: Daily, $1.50 up; weekly, $7 up. Randolph 3241.

HOTELS.

The Sheridan Beach Hotel

DISTINCTIVE APARTMENT HOMES OF

1 TO 4 ROOMS

Rentals $85 to $200

Furnishings and Decorations New

CATERING TO FAMILIES WITH CHILDREN. PRIVATE BEACH AND LIFE GUARD EXCLUSIVELY FOR GUESTS. HOTEL SERVICE, COMPLETE IN EVERY DETAIL, AFFORDS MORE LEISURE TO ENJOY SUCH UNIQUE FEATURES OF THE HOTEL AS THE OPEN AIR ROOF GARDEN AND LOUNGE, PLAYGROUND, AND ENCLOSED ITALIAN GARDEN.

SHERIDAN-RD. AT CHASE.

7300 NORTH—JARVIS "L"—51 BUS. SHELDRAKE 7600. DIRECTION H. C. KNOWLES.

The CORONADO

Complete hotel service, offering you every ideal in location and home comforts in its beautiful furnished

1-2-3 ROOM APTS.

Large, clean rooms; kitchens are separate rooms. All outside exposure. Ideal location; wonderful neighbors; excellent transportation and shopping facilities. Inspection invited before renting. Attractive rates to permanent guests.

1061 ROSEMONT-AV.

GRANVILLE "L" 1 BLOCK, 51 BUS.

HOTEL

SOVEREIGN

$100 TO $400 Per Month

Kitchenette Apartments.

Swimming Pool Free TO GUESTS.

Unexcelled Dining Room.

23 Minutes to Loop.

Hotel rooms, suites, kitchenettes.

6200 KENMORE-AV.

1 block to Sheridan-rd. and Lake. HARRY L. JOHNSON, MGR.

PH. BRIARGATE 8000.

Traemour Club Hotel

NEW—MODERN—FIREPROOF. 110 ROOMS.

5427-29 Kenmore-av.

A hotel with every modern convenience for the business woman who seeks refinement, comfort, and exacting service; 24 hours switchboard; excellent dining room, gymnasium, and laundry room.

Offering a few rooms at this time at $8 per week and from $8.50 to $14.

All outside, with private or connecting bath. Edgewater Beach station elevated or No. 51 bus to Balmoral.

Longbeach 2743. M. Maude Miller, Mgr.

Hotel Devonshire

19 E. Ohio, 5 Min. to Loop

UNDER NEW MANAGEMENT. Beautiful outside furnished rooms; quiet, bright, delightful, newly decorated; private bath and shower; $10 per week and up; low rates to permanent guests.

J. J. FLANNERY, MGR.

SUPERIOR 4900.

THE SMART RESIDENCE OF CHICAGO.

SENECA

2 and 3 room apts., $165-$325 per month on lease.

200 EAST CHESTNUT. SUP. 2380.

BELAIR HOTEL

15 MINUTES TO LOOP.

Are you looking for a quiet, clean, yet centrally located winter home? If so, it would pay you to investigate the Belair Hotel of 300 beautiful rooms and suites, each with private bath. An ideal location. Best transportation. Close to shops, theaters, and fine restaurant. Pleasing to the most exacting. Rates as low as $10 weekly.

420 Diversey-pkwy. Bit. 4000

Eastgate Hotel

"Just a Whisper from the Loop." BEST VALUE IN CHICAGO! Large Hotel Rooms with Very Large Closets.

$60 A MONTH, $15 A WEEK.

Individual Radios in Every Room. Complete Courteous Hotel Service. Best $1.00 Dinner in Chicago. ONTARIO-ST., AT MICHIGAN-AV. SUPERIOR 3580.

Country Club Hotel

1-2-3 rooms with kitchenettes, unusually large living room and bedrooms with 5 closets. Overlooking the Country Club and Lake. All outside, sunny apartments, newly refurnished. Complete service. Restaurant. Before deciding on your future apt., come and see us. Best transportation.

J. C. OTT, MGR. PH. PLAZA 2200.

6930 South Shore-dr.

HOTEL EVANS

Free Garage Parking

to tourist and transient; one of the South Side's finest and newest hotels; all outside rooms with baths; $2-$4 daily; perm. rate, $9 per week up, with special garage rate. 733 E. 61ST-ST. [NR. COTTAGE GROVE]. PHONE PLAZA 6300.

THOSE

of you who want the comforts and atmosphere of the more expensive hotels will find it here at a much lower rate. Very conv. to loop. Lge. outside rms. with bath as low as $8.50 per week.

HOTEL LINWOOD

1812 WASHINGTON. SEELEY 2770.

Cambridge Apt. Hotel

530 DIVERSEY-PKWY. LAKEVIEW 6401. Luxuriously furnished 1, 2 and 3 rm. suites; mech. refrig.; tile baths with showers; other modern features; $65 and up; single rooms with bath; ideal transportation; garage in connection; few steps to Lincoln Park.

CLARK, N., 1429— 7 MIN. TO LOOP.

BURTON HOTEL

200 rooms—tub or shower. RADIO IN EACH ROOM.

Rates, $7.50 weekly up; daily, $1.50 up.

GARFIELD ARMS.

Excellent transportation. ½ block from Garfield Park. Spec. weekly rates. 3256 Maypole-av. Van Buren 4510. An AFFILIATED HOTELS BUREAU Hotel.

CHOICE 2-3 ROOM APTS.

Free gas, light, refrigeration; elev. service; I. C. and surf. trans.; 2 rms., $47.50 up; 3 rms., $60 up. 1536 E. 69th-st., cor. Stony.

NEW HOTEL CARLING.

175 Rooms; all with tub or shower. Weekly, $7 up; daily, $2 up. 5 min. to loop. 1512 N. LA SALLE. MOHAWK 1200.

BRYN MAWR HOTEL.

Newly furn. rooms, with or without bath; full hotel service. $8 up. 5530 Winthrop.

WESTGATE HOTEL.

$8-$15 a week; tub and shower in each rm.; 20 min. lp. 6018 Winthrop. L. B.8120.

THE PLAZA HOTEL—

Rms., $8 wk. up; suite $16.50; at Lin. Pk. 10 min. to loop. 1553 N. Clark at North-av.

HOTEL HALIBURTON—½ BLOCK L, BUS; lowest rates in Rog. Pk.; all lg. outs. rms. Suites with in-a-dor beds, lg. dressing rms. 6954 Greenview, cor. Morse. Rog. Pk. 5247.

HOTELS.

Hotel Pearson

Recognized Everywhere as a Really Fine Hotel.

It is in keeping with high social standing to live at Hotel Pearson—an hotel home with an outstanding reputation.

One block east of Michigan-blvd. — on Pearson-st. A short walk to the Loop—3 minutes by bus. 300 car garage 1 block away—ample parking space.

Unusually large rooms and suites — many with southern exposures. All rooms cheerful, sunny, attractive.

A beautiful restaurant — patronized by worthwhile people — charming, distinctive, with moderate priced menus—table d'hote or a la carte service.

Rooms and Suites at Attractive Rentals

MANAGEMENT OF THE HIGHEST ORDER. COMPLETE HOTEL SERVICE. TRANSIENT RATES, $3.50 PER DAY, UP.

Hotel Pearson

190 EAST PEARSON-ST.

ALLERTON HOUSE

$10.50 PER WEEK

Radio in Every Room

Separate floors for men and women.

Every Feature OF AN EXCLUSIVE CLUB.

5 MINUTES TO THE LOOP.

701 N. Michigan-blvd.

PHONE SUPERIOR 4200.

THE HOMESTEAD Evanston

HOTEL APARTMENTS.

Reasonable Rentals.

TASTEFULLY FURNISHED IN EARLY AMERICAN.
BENEATH YOUR WINDOWS
TREE TOPS OF EVANSTON
NORTH—
CAMPUS SPIRES—THE SHORE
GROSS POINT LIGHT
EAST—
THE EVERCHANGING LAKE
SOUTH—
DISTANT CHICAGO—THE
GLINT OF LOOP TOWERS
AND TO—
QUICKEN THE APPETITE—
GOOD FOOD—
PREPARED BY WOMEN—
AT REASONABLE PRICES—IN
OUR COLONIAL DINING ROOM.

THE HOMESTEAD Evanston

1625 HINMAN-AV., NORTH OF DAVIS-ST. GREENLEAF 3300.

NEW HOTEL

MIRA-MAR

3 ROOMS—BATH.

$9

WEEKLY WILL BUY A BEAUTIFULLY furnished room with disappearing bed, large closet, adjoining bath or shower, for 1 person.

$10

WILL BUY A LUXURIOUS ROOM WITH PRIVATE BATH on any floor or a twin bedroom for 2. Others up to $16.

IDEAL LOCATION.

Valet, cafe, garage. Close to U. of C. 12 min. to Loop by I. C. exp. or outer drive; ½ blk. to surf. and L.

$2-$4 DAILY.

6218 Woodlawn. Plaza 1100.

ONE OF CHICAGO'S GREAT HOTELS

HAS

SET ASIDE 50 OF ITS VERY DESIRABLE ROOMS TO ACCOMMODATE THOSE WHO ARE ACCUSTOMED TO SURROUNDINGS OF QUALITY, YET HAVE SUFFERED A TEMPORARY FINANCIAL SETBACK.

AT

$6 WEEKLY

AND SLIGHTLY HIGHER. THIS INCLUDES FREE USE OF A FINE SWIMMING POOL AND GYMNASIUM. WALK TO THE LOOP.

CALL SUPERIOR 8945 IMMEDIATELY.

LIVE NEAR YOUR BUSINESS.

Hotel St. Clair

"A STEP FROM THE LOOP." Offers large, comfortably furnished 1-2-3 rm. apartments and hotel rooms. Home atmosphere, complete hotel service. Ultra mode at

LOW RATES to Permanent Guests

Individual radios in every room and apartmt. CALL MR. JAMES. Ohio-st. and Michigan-av. Superior 4660.

SHORECREST

420 WRIGHTWOOD AT PINE GROVE. An exclusive home for discriminating guests—a hotel of comfort and refinement. Large, airy apts., consisting of living rm. with in-a-dor bed, bedrm. with twin beds, reception rm., 2 baths, kitchenette, breakfast rm. and porch overlooking Lincoln pk., lake, attr. dec. and furn.; $175 mo.; 3 rm. apts. as low as $115 mo. Also smaller apts. and rms. with bath. Comp. hotel service. Excel. cafe—table d'hote or a la carte. Div. 4800.

BROADMOOR

HOWARD AT BOSWORTH. Kitchenettes with service.

Room and bath, $50.
One room kitch., $60.
Two room kitch., $75.
Three room kitch., $100.
Four room kitch., $125.

Ideally located for all requirements. SHELDRAKE 5170.

Pinegate Hotel

555 SURF-ST. UNDER NEW MANAGEMENT. 100 outside rooms each with private bath and radio; thoroughly renovated; complete hotel service; rates as low as

$8 PER WEEK.

PHONE BITTERSWEET 3200.

ROKEBY HOTEL

3831 ROKEBY, AT SHERIDAN. Beautiful new 1-2-3 room kitchenette apts. ALSO HOTEL ROOMS. Bus at door; surface and L 1 block. COMPLETE HOTEL SERVICE WITH MOST MODERATE RENTALS. FROM $60 AND UP.

PH. BITTERSWEET 8570.

PINE CREST

2 BLOCKS FROM LAKE.

3941 PINE GROVE-AV. BITT. 6400. BEAUTIFUL APARTMENTS. $60 UP. Bedroom Apts., $80. ALL TRANSPORTATION. BUS AT DOOR. Refined atmosphere with complete hotel serv. MUST BE SEEN TO BE APPRECIATED.

$7 WEEK UP

Beautiful rooms with baths. Complete Hotel Service. Bus at door; elevated, surf. 1 blk.

HOTEL STRATFORD

4131 Sheridan-rd. Graceland 1020.

DIVERSEY ARMS

644 DIVERSEY-PKWY. AT BROADWAY. 1-2-3 rm. kit. apts., $55 mo. up; also wkly. rates. Hotel rms., $10 wk. up, all with combination tub-shower. Complete hotel service. Near Linc. Pk., fine stores, theaters, schools; 15 min. to Loop trans. at door. Bitt. 3100.

NORTHAMPTON

6317 KENMORE-AV.

1 room kitchenette apts.; modern; attractive; $55 to $70; bedroom apts. at $90. Hotel service. Bus, L, surf. trans.

DREXEL ARMS HOTEL.

200 large, attractive outside rooms; moderately priced, $1.50-$2.50 dly; $8-$12 wkly. Cars or bus at door; I. C. and L 2 blocks. Finely located. DREXEL AND OAKWOOD.

Htl. Bentmere—601 Diversey

Bus in front of door to loop; short half blk. to Clark-Bdwy. surf.; $6 per wk. up. Suites with in-a-dor beds, lg. dressing rms., tub and shower bath comb. Div. 2810.

HOTELS.

HOTEL CASS

THE FIRST GREAT HOTEL FROM THE LOOP ON NORTH WABASH-AV.

SIX BLOCKS FROM MADISON-ST. 210 LARGE ROOMS. ALL WITH BATH OR SHOWER. NEWLY DECORATED; LUXURIOUS LOBBY; QUICK, EFFICIENT SERVICE. ROOMS FROM $10 PER WEEK. COFFEE SHOP.

640 N. WABASH-AV.

[Formerly Cass-st.]

H. H. DUNBAR, MGR. SUP. 4030.

PARK DEARBORN

APARTMENT HOTEL.

1260 N. Dearborn-pkwy. At Goethe-st. SHORT WALK TO LOOP. CLOSE TO PARK AND DRIVE. ALL TRANSPORTATION. A VERY FEW AVAILABLE.

3½-2½-1½ Room Apts.

WITH KITCHENS AND BEDROOMS.

Also Hotel Rooms.

Beautifully furnished; light, airy outside rooms; overlooks lake; pleasant, homelike atmosphere; modern lounge, English lobby; shops in building. Inspection invited. REASONABLE RENTALS.

PH. WHITEHALL 5620.

APARTMENTS AND ROOMS TO SHARE.

WIDOW WILL SHARE CLEAN, BEAU. FUR. high class cor. 2d apt. with 2 refined ladies; large rm.; twin beds; adjoining bath; comp. use kit., piano, radio; $5.50 person. See to apprec. 5059 Sheridan. Sunnyside 8445.

COUPLE WILL SHARE 5 NICELY FURnished rooms with couple, yard, flowers, grass, shade. 385 Herrick-rd., Riverside. Ref exch. Tel. Riverside 5081.

CONGENIAL GENTLEMAN WOULD LIKE share room same; similar tastes; pref. quiet living. Address N D 49, Tribune.

CATHOLIC BUSINESS GIRL, 25 YRS. OLD, share 3 room apt. with same; radio, piano; twin beds. Columbus 1132.

WOMAN WISHES TO SHARE WITH SAME large rm. with bath, downtown Mich.-av. hotel; reas. Address T J 340, Tribune.

LADY WILL SHARE NICELY FURN. 5 RM. apt. with married couple or 2 girls; real home. 527 W. 60th-pl. Went. 7458.

BUSINESS GIRL TO SHARE ROOM IN downtown hotel. Telephone Bittersweet 0026. Address T K 506, Tribune.

BUS. MAN WILL SH. WITH SAME FRT. RM. Tw. beds, in bachelors' Lk. Sh.-dr. home. Unusual. Gentiles. Delaware 0518.

BUS. GIRL WILL SHR. ATTR. N. SIDE apt. same; reas.; ex. tr.; ref. exch. 5535 Kenmore, Apt. 3F. Edge. 6232. Sun. or ev.

1 OR 2 YOUNG MEN TO SHARE APT. with same, radio, piano, reasonable. 13 N. Pine-av., Apt. 1. Phone Austin 8301.

COUPLE OR 2 GIRLS TO SHARE 5 RM. apt. with lady; home comforts, good trans. Sun. or after 5:30 p. m. Midway 6307.

RESP. BUS. WOMAN, 35, WANTS REAL home with same. Will share apt. Reas. S. S., near surface or L. Stewart 5913.

LADY SHR. BEAU. 5 RMS. WITH MAR. cpl., 2 ladies. I. C. Fair. 3622.

BUS. GIRL SH. LOVELY 4 RM. APT. 2 ref. girls; tw. bds., radio, piano. R. P.9051.

BUS. MAN SH. FUR. COR. 6 R. 2 CPLS. OR fam.; L. bus, surf.; refs. Norm. 9026.

2 REF. BUS. GIRLS SHARE 3 R. APT. 1 girl; sep. beds. I. C. Plaza 5400, Apt. 309.

LADY SHARE 6 RM. APT. MAR. CPL. OR 2 girls; nr. L. bus. Sunny. 4528.

LADY SHARE ATT. 6 RM. APT. MAR. cpl., yg. lady or rent rm.; reas. Lon.8072.

WOMAN EMPLOYED SHARE WITH SAME mod. 3 rm. kit. apt. 2500 N. Div. 0985.

LADY, EMP., SH. WITH SAME, 3 R. APT., 2 bds.; L. bus; $7. 931 Argyle, E. of Sher.

2 GIRLS SHR. 7 RM. APT. WITH GIRLS or rent rm. 800 N., at Mich. Del. 3246.

YNG. MAN WANTS SAME SHR. HIS N. S. apt.; piano; near L. Ref. Sun. 9885.

SMALL ADULT FAM. SHARE MOD. 5 RM. apt. one or two girls; reas. H. P. 5633.

PROT. BUS. GIRL, 30, SH. 2 R. KIT. SAME; piano; L. ref. Address T G 162, Tribune.

BUS. JEW. GIRL SH. HTL. R. SAME; TW. bds. 2800 N., nr. Dr. $25 mo. Dear.2623.

YNG. MAN SH. ATT. FRT. SUITE WITH same; sep. beds; reas. Loy. L. Shel. 5877.

BUS. WOMAN SHARE APT. WITH SAME. Reas. 5050 Sheridan. L. B. 8400, Apt.515.

YNG. GIRL SH. BDRM. APT. SAME. LINC. Pk. W. Reas.; sw. pl. Moh.1520.Apt.1106.

TO RENT—HOUSES.

South Side.

906-910 OAKWOOD-BLVD., 10 OR 20 RMS., near World's Fair; furn. heat. MEAD & COE. 69 W. Washington-st. Rand. 0450.

Southwest Side.

6241 S. KEELER-AV.; SUBSTANTIAL CEment block, stuccoed, 5 rm. house with large attached 2 car fireproof garage; $50. Wm. B. Walrath, 123 W. Madison, Chicago.

North Side.

BELLEVUE-PLACE.

Suitable for rooming or private residence; 12 to 14 rms. Also 10 rms. on Cedar-st. FIRST REALTY CO., 56 W. Washington-st. Cen. 5151.

BEST OFFERINGS ON N. S. 2 EXCEPtionally desirable brk. homes on restric. residential sts.; ½ blk. from lake and pk. 707 Kenesaw and 859 Castlewood. For sale or rent; reas. terms. Worthington & Worthington. 4537 Broadway. Lon. 2325.

5837 WINTHROP-AV.

8 rms., 4 bedrms., sun par., sl. pch., tile bath; gar.; 2 blks. to lake. Lon. 9820.

50 E. SCHILLER, NR. DRIVE—11 RMS., 3 baths; 3 sty. stone frt. house; kitchen main flr., light 3 sides; straight lease; reasonable rent. CENTRAL 4985.

N. LA SALLE-ST., NEAR PARK; 18 RMS., suit. for commercial purposes, club or rmg. hse. Call owner for appt. Grace. 2363.

827-31 N. DEARBORN—45 RMS., 10 BATHS. Steam; 1 blk. future subway sta. CROWE BROS. & CO., 754 N. Dearborn-st.

THREE 7 RMS., 2 STORY BRK., FURN. ht.; $60. Ainslie at Broadway. State 8970.

6 RMS. AND SLPG. PCH.; STEAM HEAT; $85. 448 Melrose-st.

Northwest Side.

MOD. STUCCO HOUSE; BEAU. HOME SEC.; like new; 7 rms.; h. w. ht.; yard; gar.; nr. school and tr.; reas. 5043 N. Kostner.

MODERN 6 ROOM CORNER BRICK RESIdence. $55 a month. 2558 N. Parkside-av.

3 RM. COTTAGE; BATH, STOVE HT.; $25. 4720 Kennicott, nr. Elston. Ave. 9678.

West Side.

14 LIGHT RMS., GLASS SLPG. PCH., 2 toilets; new steam plant. Just decorated. 1656 Ogden. Key at 1673 Ogden.

Suburban.

TO RENT—MAYWOOD. OPEN FOR INspection today. 941 S. 22d-av., nearly new 5 r. and attic bung.; fur. ht.; gar. with side drive; perfect cond.; $65.

1044 S. 24th-av., 5 r., 1½ sty. bung., with gar. and side drive. Take Garfield Pk. branch Met. L to 17th-av. or 25th-av., Maywood. F. C. Pilgrim & Co., Owner. 5637 W. Lake-st. Austin 1680. Village 5100.

FLOSSMOOR NEW HOME, 7 RMS., 3 baths, shower stall, 2 car attached garage, oil heat, lot 100x200, large shade trees, landscaped, canvased walls, recessed radiators, 2 natural fireplaces; walking distance to I. C. sta., schools and shops; occupied by owner; rent $200. Tel. Cent. 1416 or Homewood 566.

MAYWOOD, 2009 S. 13TH-AV.—5 R. BRK., $45. 1930 S. 17th. 1927 S. 19th. 1624 S. 20th. 5 rms., Kellastone, $45. 1605 So. 21st. 5 rms., stucco., 2 car gar., $50. Also Villa Park houses, $35 to $45. Wm. B. Walrath, 123 W. Madison-st., Chicago.

WHY PAY HIGH RENT?

5 rms., bath, $40. Individual steam heat plant; priv. garage available, $5. 1021-27 S. 12th-av., Maywood, Ill. C. W. Bush, Rm. 1420, 77 W. Washington-st. Dearborn 3138.

TO RENT—MODERN SIX ROOM HOME IN Maywood, Ill.; three bedrooms, one block to transportation, stores, theaters; large yard, choice location; immediate possession; rent $50. Write or ph. H. B. Webb, Aurora, Ill.

LAKE FOREST, EAST. ATTRACTIVE single house, 11 rms., 4 master bedrooms, 3 baths, 3 maids' rms., bath; 2 car garage. $250 per mo.

J. L. FLOYD CO., 110 S. DEARBORN.

EVANSTON 8 RM. HOUSE WITH 2 CAR garage included, $90 and concession. Garrent at $16. A real home. L. bus, C. & N. W. trans. 1138 Oak-av. Ph. Uni. 9440

COMPLETE LIST OF FURNISHED AND unfurn. homes on North Shore. Mrs. Fuller. 1618 Chicago, Evanston. Greenlf. 7220.

ATTRACTIVE CORNER HOME AT 389 Woodlawn, Glencoe; rent or sell. Phone owner, Plaza 7167, for appointment.

MOD. HOMES—5-7 RM., CONV. TO TRANS., schools, and stores; $35-$50. Downers Grove Inv. Co., 5135 Main-st. Phone 391.

WINNETKA—EAST—3 BEDRMS., 2 BATHS, sun rm., slp. pch.; 2 car gar.; h. w. ht.; $125. Smith & Goss. 725 Elm-st. Ph. 142.

6400 W. HOWARD-AV., 8 RM. HSE.; GAS. elec. $35. Graceland 7804.

NO. SHORE RENTING HEADQUARTERS. Smith & Goss. 334 Linden. Wilmette 93.

WILMETTE, 7 R. HSE., LG. COR. LOT, wooded, gar., $80 mo. Owner. Wil. 3191.

TO RENT—HOUSES.

Suburban.

TO RENT.

COUNTRY HOMES.

New 5-6-7 room brick homes, common and face brick; tile bath; hot water heat. Drive out Northwest Highway to Mount Prospect Depot; turn south at stoplight to Lincoln-av., then west to Wapella, or see George White.

CHICAGO TITLE & TRUST MOMPANY, TRUSTEE.

69 W. WASHINGTON-ST. CENTRAL 4880.

HIGHLAND PARK, NEAR THE LAKE—New French house, 4 master bedrms., 2 baths, maid's room and bath. Elec. refrig. Oil heat. Sleeping porch, breakfast nook, 2 car garage. Exceptional lot. Reasonable rental.

Hokanson & Jenks, Inc.,

513 Davis-st., Evanston. Greenleaf 1617. 930 Spanish-ct., Wilmette. Wilmette 2920.

TO RENT—FURNISHED HOUSES.

3339 S. MICHIGAN.

10 room furnished house suitable for rooming house. Call Douglas 1707.

NORTH SHORE HOMES, EVANSTON TO Lake Forest. Furnished and unfurnished. J. L. Floyd Co., 110 S. Dearborn-st.

6 ROOM COLONIAL HOUSE, FURNISHED, inclosed porches, garage. 379 Cedar-av., Highland Pk. Ph. Highland Pk. 3718.

WANTED—TO RENT—HOUSES.

WANTED TO RENT—5 OR 6 ROOM HOUSE or bungalow by family of 4 adults. Location north of Wilson to Devon, west of Ashland to Canal. Phone Sunnyside 6889.

WANTED TO RENT—HOUSE, SOUTH SIDE, 8 to 10 rooms, 2 baths, modern, garage, large lot; state particulars; references exchanged. Address T K 505, Tribune.

WANTED — TO RENT — 6 OR 7 ROOM house in north or west suburbs; garage; oil heat; responsible family of 4 adults. Address P 200, Tribune.

WANTED — 5 RM. HOUSE, WITHIN 50 miles of Chicago. H. Noblitt, 7234 Dorchester. Fairfax 8253.

WANT 6 OR 7 RM. HOUSE OR BUNG., N. W. Side; reliable party; from May 1st. B. Olson, 1650 Monticello. Spa. 8092.

WTD.—TO RENT—FURN. COTTAGE. ALL conv.; Chgo. or suburbs; state price and full part. Address N F 34, Tribune.

OPTION TO BUY 5 ROOM BRICK HOUSE within 6 blocks of L; $45 month. Address T H 493, Tribune.

HOUSE OR BUNGALOW; 7 RMS.; HOT water heat; near R. I. and surface; south side. Address T H 484, Tribune.

WANTED—AT SUMMER RESORTS.

WANT TO RENT WITH OPTION TO BUY furnished summer cottage; Wis. or Ill. lake; details. Address T J 318, Tribune.

TO RENT—APARTMENTS.

SOUTH.

General List.

(Clip This Ad for Your Convenience.)

Baird & Warner

646 N. Michigan-av.

Superior 1855.

Suggest these outstanding values as proof of the increased worth of your 1931 rent dollar.

—B. & W.—

2-4 Rms.

2202-10 E. 68th. $37.50-$50.00.

Electric refrig.; corner bldg.; close to schools, churches, and transportation.

—B. & W.—

3-4 Rms.

1109 E. 55th......$25-$35

Conveniently arranged apartments moderately priced.

—B. & W.—

4 Rms.

7402 Yates..$62.50-72.50

Electric refrigeration; inador beds in living room. Agent on premises.

—B. & W.—

4 Rms.

7436 Kingston......$67.50

Electric refrigeration; all large outside rooms; convenient to transportation and shopping district.

—B. & W.—

5 Rms.—2 Baths

5535 Everett-av. "Jackson Towers." $200-$225.

OUTSTANDING among the finest locations in Chicago—this 18 story fireproof building commands an incomparable view of the lake and Jackson Park. 10 minutes to loop by train or auto. Every service luxury.

—B. & W.—

5 Rms.

603 E. 60th..............$80

Electric refrigeration; large rooms; sun parlor, fireplace. An unusual modern home.

—B. & W.—

5-6 Rms.

4160 Berkeley....$45-$50

Large outside rooms; reasonable rental; best transportation; close to good shopping center.

—B. & W.—

Baird & Warner

646 N. Michigan-av.

SUPERIOR 1855.

(Clip This Ad for Your Convenience.)

CHOICE APTS.—NR. I. C. 9 MINUTES TO LOOP.

5464 Harper, 2-3-4 rms., el. refrig..$55-$80
5039 Dorchester, 2-3 rms..........$55-$70
5441-43 Kenwood, 6 rooms..........$65-$70
4903 Lake Park-av., 8 rms.........$75-$80
5222 Lake Park-av., 3-5 rms.......$30-$40
5329 Lake Park-av., 4-5 rms.......$40-$50
1527 E. 54th-st., cor. Lake Pk., 6-7 r.$45-$55
5427 Lake Park-av., 3-4 rms.......$35-$40
5143 Lake Park-av., 4 rms.............$30

NEAR SURFACE AND BUS.

8134 Essex, 3 to 6 rms., new bldg..$50-$100
4711 Ingleside, 6 rms., very light..$75-$85
6436 University, 3-6 rms., very light..$75-$85
323 E. 26th-st., 6 rms..............$40
915-25 E. 55th-st., 3-6 rms.........$30-$50
6310 S. Spaulding, 4 rms., new bldg.....$55

Hyde Park Investment Co.,

HYDE PK.-KENWOOD NAT. BANK BLDG. 1515 E. 53d-st. Plaza 8730.

6715-33 PAXTON-AV.

5 ROOMS, $65 AND $70. 2 ROOMS, $40.

Beautiful modern apartments. Electrical refrigeration. Apartments newly decorated. ½ block from Jackson Pk. Manager on premises.

3-4 ROOMS, FURNISHED AND UNFURNISHED.

7117-23 EUCLID-AV. Choice apts., mod. bldg.; dinettes, reg. bedrms., door beds, elec. refrig.; new furniture; ½ block I. C. Bryn Mawr sta.; best price offered in district. Janitor will show.

SELZ & SOUTHMAN, INC., 1877 E. 71st-st. Hyde Park 8080.

7248-60 BENNETT-AV.

Large 3-4 rooms; newly decorated; electric refr.; I. C. and surf. trans.; $52.50-$67.50. Agent on premises Sunday.

J. GRAFTON PARKER & CO.,

6942 Stony Island. Fairfax 2465.

NEW 3-4-5 ROOMS.

7110-28 EAST END-AV.—Choice lge. apts., canv. walls, rollaway beds, free refr., showers, every conv.; nr. shopping and I. C.; priced right. Agent on bldgs. all day Sun.

TO RENT—2136 INDIANA-AV.; BEAUT. 2-4 rm. kit.; stm. ht., lt.; $30 up. S. E. cor. 64th and Parnell, nr. Parnell Sta. Eng. L.; 5 rms.; stm. ht.; $45 up. See jans. or Robert F. Shanklin & Co., 111 W. Washington.

6128 INGLESIDE-AV.—NEW BLDG., 2D; 3 rms.; 1st, 4 rms.; free lt., gas, refrig.; POSSESSION NOW; L, surf. trans. Hyde Park 9454.

5034 COTTAGE GROVE-AV.—3-4-5 RMS., steam; nice, light apts.; $35-$45. Howard & Orr Co., 852 E. 47th-st. 1309 E. 53d-st.

NICE, SMALL STOVE HT. FLATS, 1400 E. 72d-pl.; newly dec. $15 to $20 mo. Pla.0541

TO RENT—APARTMENTS.

SOUTH.

General List.

A

McKey & Poague Apartment List

A conscientious effort to serve you in finding the right apartment in the right location—and at the right price—is only a part of the complete service offered by McKey & Poague. In addition the serving of your needs after the apartment is rented. The attendance to small details as well as the larger ones, which make your apartment a comfortable and cheerful home, are found in the service of this firm. Six conveniently located south side offices, 85 competent, trained employes, and the experience of serving the renting public for over 41 years are at your disposal.

INVESTIGATE!

Kitchenette Apts.

1½ Rms., Now $47.50.

6406 Minerva. Free gas, light, and refrig., spacious rms. and closets.

2-3 Rooms, $50-$70.

6808 Dorchester. Furnished and unfurnished. Practically new building. Close to I. C. and park. Agent on premises.

1-2 Rooms, $45.

7504 Cornell-av. In-a-dor; kitchen maid equipment; large and light; good layout.

2-3 Rooms, $45-$55.

7907 Drexel. General Elec. refrig. Plenty of closet space. Large dressing rm. with attract. built-in features. Large rear yard. 2 blks. to I. C. Well maintained bldg. with excellent janitor service. See Mr. Brawley on prem.

2-3 Rooms, $55-$72.50.

755 E. 80th-st. [corner Cottage Grove]. Bldg. recently completed; Gen. Elec. refrig.; canv. walls; tile bath, showers; elec. fans in kitchen. Unusually large, attrac. rms. Nr. I. C. and surface trans. Agent on premises.

3 Rooms, $55-$60.

7031-37 Merrill. In-a-dor; elec. refrig.; spacious rms.; nr. I. C.

3 Rooms, $60-$65.

7034-36 Cregier-av. In-a-dor; free refrig.; excellent layout; near I. C.

3½-4 Rooms, $60-$75.

N. W. cor. 104th and Wood-sts. Free elec. refrig., gas; showers, private park; 1 blk. R. I. R. R. Janitor will show.

3-4 Rooms, $55-$62.50.

7914 Wabash-av. Gen. Elec. refrig.; very attrac. rms.; wel maintained bldg. Near schools and shops. Good value. Agent on premises.

3-4-5-6 Rms., $52.50-$77.50.

7948 Wabash-av. Elec. refrig.; ample closet space; very large, attrac., airy rms. Nr. schools, and shops. Agent on prem.

4 Rooms, $65.

6960 Clyde. In-a-dor. Free refrig. Tile bath and shower; canv. walls; fireplace.

4 Rooms, $57.50-$65.

7608-18 Colfax. Free refrig.; in-a-dor; large and light; good ventilation; nr. I. C. and surface.

4 Rooms, $75.

1942 E. 74th-st., C-2. Free refrig. Tile bath, shower; in-a-dor; canv. walls; built-in wardrobes.

5 Rooms, $70-$75.

6806-12 Ridgeland. Spacious rms.; good layout; free refrig.; nr. I. C. and surface.

5 Rooms, $75-$80.

S. W. cor. 111th and Irving-av., Morgan Park. Free gas, light, refrig., tile bath, showers; 2 blks. to R. I. Nr. grade and high schools. Agt. on prem. Beverly 2772.

5 Rooms, $72.50-$82.50.

2253-59 W. 111th [Irving]; new bldg.; free elec. refrig.; col. tile bath; showers and shower stalls; exceptionally attractive apt.; ready to occupy. 2 colored tile bath. Agent on prem.

6 Rooms, $90.

2611 E. 74th-st. Elec. refrig.; 2 tile baths; glazed porch; canv. walls; side lights; nr. I. C. and surface. Gar. available.

6 Rooms, 2 Baths, $90-$100.

6152-6 Kimbark. Electric refrigeration, sun parlor. Corner building; excellent exposure.

6 Rooms, $90.

6026 Kenwood. General Electric refrigeration. Near Midway and I. C.

7 Rooms, 2 Baths, $90-$115.

6414-16 Kenwood. Electric refrig. Close to I. C. and L. Sun parlor, rear porch.

7 Exceptional Rooms.

6022 Woodlawn. An ideal location. Close to U. of C. campus, I. I. C. bus and surface trans. Thoroughly modern building, well maintained and equipped with electric refrigeration, sun parlor and 2 baths. A really high class, large apt. in the Woodlawn district.

McKey & Poague

6 South Side Offices

CHATHAM. 7940 Cottage.	Triangle 5060.
WEST HIGHLAND. 7911 Ashland-av.	Radcliffe 7911.
SOUTH SHORE. 2100 E. 71st-st.	Plaza 2100.
WOODLAWN. 1172 E. 63d-st.	Hyde Park 8100.
HYDE PARK. 5300 Blackstone.	Hyde Park 8313.
KENWOOD. 903 E. 47th-st.	Drexel 2200.

7200 JEFFERY-AV.

Two 3½ room apts.; in-a-dor beds; Gen. Electric refrigeration. High class apt. bldg. Agent on premises.

R. M. O'BRIEN & CO., 69 W. Washington. Randolph 3062.

EDWARD M. BERTHA & CO.

11 S. La Salle-st. Randolph 2046.

Apts. selected now will be reserved for May 1st occupancy.

7801 Yates-av., 4 rms.....................$55
5455 Greenwood-av., 5-6 rms........$70-$80
825 E. 52d-st., 2-3 rms...................$47.50
851 E. 55th-st., 4 rms.....................$50
119 E. Marquette-rd., 3-4 rms..........$52.50
543 E. 74th-st., 4 rms.....................$55

THE FAIRHAVEN

"BEST BARGAIN ON SOUTH SIDE."

7350 PHILLIPS-AV.

UNFURNISHED OR FURNISHED. NEAR I. C., BUS, AND SURFACE LINES. 2 to 5 light, airy, large room apts. Free gas, light and refrig. Elevators, laundry dryers, tile baths; plenty of closets and in-a-dor beds; all for one price, ranging from $60 to $135. E. D. THURSTON, RES. MGR.

NR. I. C., 9 MIN. TO LOOP. 5464-76 HARPER-AV.

Choice 2, 3, 4 room apts.; all large, light outside rms.; in-a-dor beds; plenty of closets; elec. ref.; convenient to University, bus, surf., I. C. trans. 9 min. to Loop; reasonable rent.

Hyde Park Investment Co.,

1515 E. 53D-ST. PLAZA 8730.

CONCESSION TO MAY FIRST.

Large 2-3-4-5 Rms., $50 Up.

7652 EGGLESTON. STEWART 1445. Elec. refrig.; lrg. closets; 1 blk. R. I.; surf.

7657 EAST END. 1708 E. 77TH-ST. Tile baths, elec. refrig., extra bed.

4 RMS., 2 BEDRMS., $75 UP.

LARGE 3 ROOM APTS., $60 UP.

Large, airy, newly decorated apts.; in modern fireproof bldgs.; electric refrig.; 1 block South Shore I. C. station; 21 min. to Loop; near parks and beaches. 7201-19 Yates-av.

New Beverly—2½-3½-4 Rms.

FREE GAS, ELEC. REFRIG. $57-$72.50. Across from 91st R. I. sta. 24 min. loop; canv. walls, col. tile bath, rollaway bed; on prem., 1723-41 W. 91st-st. Beverly 6900.

JAMES G. BARSALOUX, Inc.

1501 E. 63D-ST. HYDE PARK 0010. 2 to 8 rm. apts. in Woodlawn and So. Shore. SEND FOR OUR COMPLETE LIST.

3-4-5-6 RMS., $35 TO $65.

Bargain; cor. bldg.; I. C. and L trans. 940 E. Marquette-rd. Fairfax 9348.

TO RENT—APARTMENTS.

Gla[tt]

A li[st] ... iced, ... ments ... of re[n] ... locatio[n] ...

May we s... any buildin... provides yo[u] ... comfort and ... noyances wh... to improper ...

Choicest ...

1-2 ROOMS ...

2 ROOMS, ...

2-3 ROOMS, ...

2-3-4 ROOM[S] ...

3 ROOMS, $5[5] ...

3 ROOMS, $5[5] ...

3-4 ROOMS, $...

3 AND 4 ROO[MS] ...

4 ROOMS, $35 ...

4 ROOMS, $60. ...

4 ROOMS, $60. ...

4 ROOMS, $65. ...

4 ROOMS, $67.50 ...

4 ROOMS, $62.50 ...

4 ROOMS, $50 TO ...

4 AND 5 ROOMS, ...

5 ROOMS, $70. ...

5 ROOMS, $80. ...

5 ROOMS. ...

5 ROOMS, $95. ...

6 ROOMS. ...

6 ROOMS, 2 BAT[HS] ...

Glatt ...

CHATHAM 8026 Cottage Gro[ve] Vincennes 6920.

JACKS[ON] 6827 Ston[y] ... Dorc[hester] ...

SOUTH SHOR[E] 2450 E. 79th-st. Regent 3300

Get the jump ... ment seekers ... ing yours at on[ce] ...

TO RENT—APARTMENTS.
SOUTH.
General List.

Glatt & Price Offer

A list of well-serviced, attractive apartments in a wide range of rentals, sizes and locations.

May we state that your residence in any building under our management provides you with full assurance of comfort and freedom from many annoyances which are sometimes traced to improper management.

Choicest locations now.

1-2 ROOMS, $40-$50.
7853 ESSEX-AV.—Large outside rooms with in-a-dor beds; free gas, light and General Electric Refrigeration. See janitor, Apt. 202, or
—GLATT & PRICE—

2 ROOMS, $45.
S. E. COR. 68TH-ST. & DANTE-AV. — Excellent location; short walk to I. C. Station; large, light rooms; in-a-dor beds and extra dressing closets. SEE JANITOR AT BUILDING, or
—GLATT & PRICE—

2-3 ROOMS, $45 AND UP.
7131-51 BENNETT-AV.—Short walk to I. C. station; strictly modern; free electric refrigeration; extra in-a-dor bed. Manager on premises daily and Sunday.
—GLATT & PRICE—

2-3-4 ROOMS, $50-$55-$65.
7241-55 CONSTANCE-AV. — Unusually large, light rooms; each apt. contains in-a-dor bed, free electric refrigeration, ample closet space, etc. This building is convenient to schools, stores and all transportation.
—GLATT & PRICE—

3 ROOMS, $55-$57.50.
6727-33 EAST END-AV.—Near park, I. C. and school; free electric refrigeration; inspect today. See janitor or
—GLATT & PRICE—

3 ROOMS, $55 AND UP.
6118-24 DREXEL-AV. — Best value there is. Kitchenettes, extra bedroom and in-a-dor beds; free electric refrigeration; short walk to I. C. station. INSPECT TODAY. Agent on premises or
—GLATT & PRICE—

3-4 ROOMS, $47.50-$57.50.
7420-34 COLFAX-AV. — Newly decorated; new Frigidaire; close to I. C., street car, bus, Lake Michigan, shopping district, schools and churches.
—GLATT & PRICE—

3 AND 4 ROOMS, $60-$65.
6819-25 CHAMPLAIN-AV. — These apartments contain extra large rooms, extra in-a-dor beds; Frigidaire Electric Refrigeration being installed; shower baths and many other attractive features. IMMEDIATE POSSESSION MAY BE HAD.
—GLATT & PRICE—

4 ROOMS, $55 TO $60.
7309 SOUTH PARK-AV., 409 E. 73D-ST. New Frigidaires being installed; exceptionally large, light rooms; excellent location. Apartments vacant and we offer immediate possession.
—GLATT & PRICE—

4 ROOMS, $60.
S. W. COR. 78TH-ST. AND PRAIRIE-AV. S. E. COR. 78TH-ST. AND INDIANA-AV. Immediate possession; extra in-a-dor beds, shower baths, electric refrigeration. Agent at building today.

4 ROOMS, $60.
7135-37 RIDGELAND-AV.—Sun parlor, large, light rooms, free elec. refrigeration, shower baths; immediate possession.

4 ROOMS, $65.
7317-25 EAST END-AV.—Canvased walls, showers, free elec. refrig.; near I. C., shopping district, etc. These apts. hard to beat anywhere.

4 ROOMS, $67.50 AND UP.
8106-12 ELLIS-AV.—One block to I. C. station; in-a-dor beds; free electric refrigeration, tile baths, California stucco walls. These best for the money. Agent on premises all day.

4 ROOMS, $62.50 AND UP.
2315-29 EAST 70TH-ST.—All equipped with rollaway beds, free elec. refrig.; 2 blocks to I. C., 1 block to shopping district; no values like these anywhere in the neighborhood.
—GLATT & PRICE—

4 ROOMS, $50 TO $60.
S. W. COR. 67TH & RIDGELAND-AV.—Large, light outside rooms, extra sun parlor, free electric refrigeration. IMMEDIATE POSSESSION.
—GLATT & PRICE—

4 AND 5 ROOMS, $65-$75.
8617-25 INGLESIDE-AV.—Free electric refrigeration, extra in-a-dor beds, colored tiled bathrooms, canvased walls. Absolutely finest apartments for money in Chicago. IMMEDIATE POSSESSION. AGENT ON PREMISES ALL DAY SUNDAY.
—GLATT & PRICE—

5 ROOMS, $70.
8011 VERNON-AV.—Apartments contain extra large screened and glazed sleeping porch; new Frigidaire being installed; thoroughly decorated and in first class condition; shower baths, bookcases and fireplaces. IMMEDIATE POSSESSION.

5 ROOMS, $80.
6832-34 CORNELL-AV. — Extra screened and glazed sleeping porch; all light, outside rooms; fireplaces, bookcases; electric refrigeration. IMMEDIATE OR MAY 1ST POSSESSION.

5 ROOMS.
8027 MARYLAND-AV. 8043 MARYLAND-AV. 8119 MARYLAND-AV. All large light rooms, glazed sleeping porches, tile baths, showers, fireplaces, bookcases, elec. refrigeration.

5 ROOMS, $95.
7845 KINGSTON-AV. — Tile baths and showers; extra glazed porches. Immediate possession.
—GLATT & PRICE—

6 ROOMS.
7049 ESSEX-AV. — Beautiful apartments containing all modern conveniences; large, light rooms; close to schools, churches and transportation; exceptionally low rent. Agent on premises all day.

6 ROOMS, 2 BATHS, $90.
7951 YATES-AV.—Finest apartments available; large, light rooms. Immediate possession.

Glatt & Price Offices

CHATHAM
8026 Cottage Grove-av.
Vincennes 6920.

JACKSON PARK
6827 Stony Island-av.
Dorchester 8800.

SOUTH SHORE
2450 E. 79th-st.
Regent 3300

Get the jump on apartment seekers by selecting yours at once.

TO RENT—APARTMENTS.
SOUTH.
General List.

Carroll, Schendorf & Boenicke's NEW APARTMENT RENTAL PLAN

designed for your convenience, to eliminate the drudgery in your apartment hunting, and to insure you the exact type, size, and location of apartment that you most desire. . . .

If your lease expires any time within four months we will list your name, together with the specifications of one or more types of apartments that you have in mind as your ideal home. . . . Then, between now and the expiration of your lease, we will make a selection of several apartments from our vast and varied listings in better South Side districts, and, at your convenience, we will escort you by automobile to each location, where you may choose for yourself. YOU ARE NOT OBLIGATED in any way, but we feel confident that your apartment problem will be easily solved by this new method. Phone any of the

CARROLL, SCHENDORF & BOENICKE Offices.

KENWOOD
353 E. 47TH-ST.
At Ellis-av.
Ken. 1610.

HYDE PARK
1512 E. 53D-ST.
At Lake Park-av.
Dor. 6200.

WOODLAWN
1340 E. 63D-ST.
Cor. Kenwood-av.
Dor. 7515.

JACKSON PARK
1959 E. 71ST-ST.
At Jeffery-av.
Fairfax 6410

SOUTH SHORE
2624 E. 75TH-ST.
At Exchange-av.
So. Shore 1660.

CHATHAM
739 E. 79TH-ST.
Near Cottage Grove-av.
Vinc. 8000.

"Get the Renting Guide."

7265 South Shore-dr.
Northeast Cor. 73d-st.
3 to 5 Rooms
$75 to $110
Bus at door, 2 blocks to I. C., 100 ft. to beach; free refrigeration; showers, tile baths; canvased and paneled walls. In-a-dor beds; sun parlors. A building of refinement and high grade tenancy. See Supt. on premises or
KRENN & DATO, INC.,
936 N. Michigan-av. Superior 7046.

UNUSUAL INDUCEMENT.
THE SEVILLE APTS.
NEW 1-2-3-4 RM. APTS. 5 RM. EFFCY. N. W. cor. 73d-pl. and Jeffery; with extra bed, free gas and refrig.; close to I. C. exp. and surf. Mgr. in lobby. $55 up. Plaza 5451.
THE WILSHIRE APTS.
LARGE 2-3 ROOMS, FURN. OR UNFURN. Beaut. large rooms; with loads of closets; elec. refrig.; free gas, elev. serv.; showers; canv. walls, etc.; 1 blk. to I. C. exp., surf. L. 6450 KENWOOD. DORCHESTER 6705.
THE BERKSHIRE APTS.
NEW 1-2-3 ROOM APTS.
7000 EAST END-AV. DORCH. 10179. Beaut. large rooms; with loads of closets; free gas, elec. refrig.; elev. service; showers, canv. walls, etc.; close to I. C. exp., surface

2-4-5 Rooms,
4 ROOMS AVAILABLE FURNISHED.
5469-79 Everett-av.
Beautiful bldg. in desirable location. The apts. are large and airy and are available furnished or unfurnished at exceptionally low rentals. Close to Jackson Park and I. C. transportation. Strictly modern in all details. Agent on prem.

NEW BUILDING
3 TO 6 RMS., $50-$100.
Colored tile baths, showers, sun parlors, electric refrigeration; garage; all large, light rooms; plenty of closets; reasonable rent.
8100-14 Essex, 3-4-5 rooms.
8116-34 Essex, 6 rooms.
8000-04 Phillips, 6 rooms.
Agent at 8134 Essex every day from 8 a. m. to 9 p. m. Saginaw 4194.
HYDE PARK INVESTMENT CO.
1515 E. 53d-st. Plaza 8730.

7200 South Shore Drive
15 MIN. BY AUTO TO LOOP.
Choice two, three, four room apts., best location of this district on the real South Shore-dr., east of I. C. R. R.; reasonable; bus at door. Manager on prem. Sag. 9399.

GARFIELD TOWERS
1-2-3-4 ROOMS.
In prac. new bldg. Beautiful apartments. Large living rm. with coil spring in-a-dors. Showers. Free gas and refrig. $42.50-$70.
AGENT ON PREMISES.
745 W. Garfield-blvd. Nor. 6048.

TO RENT—4003 ELLIS-AV.; HANDSOME 2, 3, and 4 rms. [some s. p.]; balconies; wall beds; stm. ht.; modern; $45 up. 832 E. Pershing-rd., cor. Ellis; 2, 3, and 4 rm. kit., stm. ht.; elevator; $30 up. 7603 East End-av.; high class 3 apartment, 1st; 6 rms. and s. p.; stm. ht.; refrig. and garage included; low rent. See jan. or Robert F. Shanklin & Co., 111 W. Washington-st.

NEW BUILDING.
3 AND 4 ROOMS.
8139-45 Maryland-av., in heart of Chatham. Will be ready for occupancy Feb. 20. Have all new and artistic features. Only new bldg. of 3 and 4 rms. under construction on South Side. 3 blks. to 82d I. C. exp. sta. Free rent to May 1. Agent on premises.

INVESTIGATE.
LABOR SAVING APTS.
4631-37 Lake Park-av.
3-4-5 rms.; modern apts.; small, convenient, economical; I. C. exp.; $47.50 to $67.50.
FIRST REALTY COMPANY,
56 W. Washington-st. Cen. 5151.

The Heart of South Shore.
Beautiful 2-3-4 rm. apts. in new South Shore bldg.; large, newly decorated rooms; gas, light, el. rfgn. free; ½ blk. Bryn Mawr I. C. sta., 19 min. to loop. 7128 Jeffery-av.

TO RENT—S. W. COR. 23D AND STATE-sts. 3 to 5 rms., stm. ht. $20 up. Agent corner store, or ROBT. F. SHANKLIN & CO., 111 W. Washington-st.

3-5 RM. APTS. MOD. DEC. TO SUIT; I. C., L; $37.50 up. 4464 Lake Pk. Alb. 1483.

TO RENT—APARTMENTS.
SOUTH.
General List.

CENTRAL . . . . . . RENTAL . . . . . . SERVICE

69 W. Washington. Central 4876.

We make it easier for you to find your new apartment. You tell us exactly the kind of apartment you need and we do the looking for you—anywhere—any size—any price. Let us convince you.

. . . . ENGLEWOOD

6425 Yale
4 and 5 rm. apts.; F. E. refrig.; all outside, airy rooms; beaut. lawns and shrubbery; nr. "L" and Rock Island; Parker High and grammar school; $60-$80; conv. shopping center.

6700 S. Union
Exceptional 3 and 4 rooms in one of Englewood's choicest residential neighborhoods; modern building; elec. refrig.; canvased walls; cedar closets; tile baths; conv. shopping dist., transp., churches, and schools; reasonable rentals.

. . . . NORMAL PARK

7008 Perry
Ideal 4 rms.; free elec. refrig.; large, airy rooms; conv. to trans.; manager on premises; $55 to $50.

6829 South Union
Exceptional 4 rooms in one of Normal Park's choicest residential neighborhoods; apts. in excellent condition; conv. to shopping district; excellent transp.; schools; reasonable rent.

. . . JACKSON PARK

1566 E. 62d-st.
Very desirable apartments, 4 rooms, located in ideal neighborhood. Opposite Jackson park; near golf course.

1214 E. 67th-st.
Large, light, airy 4 rm. apts.; $60-$65; G. E. refrig.; I. C. transp.

. . . . SOUTH SHORE

6916 Clyde
Large, modern 2-3 rooms; elec. refrig.; canvas walls; new carpeting throughout; tile showers and baths; I. C. transp.; $57.50-$80.

8125 Ingleside
Homelike 2-3-4 rm. apts.; free elec. refrig.; in-a-dor beds; extra room efficiency; will decorate to suit; $50-$75.

7710 Colfax
Splendid, large, airy 5 rooms in attractive, modern bldg.; excel. neighborhood; garage in rear of bldg. See Mrs. Katlin; reasonable rent.

8634 Euclid
Exceptionally large 6 rm. apt.; outside airy rooms; new compl. bldg.; tile baths-showers; fireplaces; arched doorways; large rear porches and yard; elec. refrig.; reasonable; see Mr. Williams.

May we look anywhere for you—any size—any price—no charge whatsoever for our service.

CENTRAL 4876

2 ROOMS.
1735 E. 67th-st., Apt. 2C, living rm. and bedrm., Pullman kitchen; free elec. refrig. Rent $47.50.
1749 E. 67th-st., Apt. 2B, at Cregier-av. Free elec. refrig. Rent $47.50.

3 ROOMS.
1737 E. 67th-st., Apt. 3H, at Ridgeland-av. Free elec. refrig. Rent $55.
1755 E. 67th-st., Apt. 3C, facing Cregier-av. Free elec. refrig. Rent $60.

4 ROOMS.
1501 E. 69th-pl., 2d, $57.50.
955 E. 61st-st., 2d, in-a-dor, $55.
226 E. 69th-pl., 3d, in-a-dor, $65.

5 ROOMS.
7009 Clyde-av., 3d, s. p., $87.50.
959 E. 61st-st., 2d, $65.

6 ROOMS.
1520 E. 67th-pl., 1st, s. p., $95.

ARTHUR J. HOSS
1615 E. 67TH-ST. MID. 1300

C. W. HOFF & CO.
1348 E. 55th-st. Hyde Park 2215.
4808-10 DORCHESTER-AV., 7 rms., 3 baths, open fireplace, electric refrigeration, hot water heat; priced right. Janitor on premises.
1360-64 E. 47TH-PL., 5-6 rms.; Gen. Elec. refrig.; $92.50-$125.
4816-28 DORCHESTER-AV., 5-6 rms.; good values. Janitor at 4816.
5341 CORNELL, 5 rms., 2 baths, extra lavatory; very choice; $150. See janitor in basement.
1020-30 HYDE PARK-BLVD., 4-5 rms.; In-a-Dor bed if desired; General Electric refrig.; $65-$75.
5424-34 ELLIS, 4-5 rms., $55-$80.
900-22 E. 55TH, 3-4-5 rooms, $40-$62.50.
6054 WOODLAWN-AV., 4-5-6 rms.; excellent transportation; $50 up.
5459 CORNELL-AV., 3d, 6 rms.; G. E. refrig.; 2 porches, firepl.; $125. Open for inspection.
4811 DORCHESTER, 2d apt., 8 rms., $85.

SO. SHORE SPECIALS
4 RMS.—REDUCED RENTS.
7555 Cornell-av., cor. bldg., not a court building, elec. refrig., in-a-dor bed; excel. trans. SEE JANITOR on premises.

2 ROOM APARTMENT.
7546-56 Coles-av. Unusually liberal proposition to responsible tenants; elec. refrig. 1 blk. I. C. station, surface line at door; close to stores and theater.

Be sure to read about our new rental plan in another column.

Carroll, Schendorf & Boenicke
2624 E. 75th-st. So. Shore 1660.

One, Two, and Three Rooms.

3 ROOMS, CHATHAM.
8119 Cottage Grove-av. Attractive 3 rm. apt., private porch, electric ice; near I. C. exp. sta. Special price to desirable tenant. J. F. O'Brien & Co., 8119 Cottage Grove.

7834 ELLIS-AV.
2 ROOMS—$40.
3 ROOMS—$55.
Light, convenient layout, new building. Really underpriced.

4433 GREENWOOD—1 RM. KITNT., UNfurn. or furn., $45 up; free gas and ice. See janitor or call office. JOHN M. THOMSON. 1053 E. 43d Drexel 1234.

SUBLEASE UNTIL OCT. 1.
3 rm. mod. apt.; inador; free elec. refrig.; conven. trans.; liberal conces. N. A. Daniels. 6559 HARVARD-AV.

REDUCED RENT.
4527 Drexel-blvd.; 2 rms., lg. liv. rm.; inador; kitch., dinette; free elec. refrig. furn. $50; unfurn., $37.50. Se janitor.

2 ROOMS—$45.
Canvased walls, G. E. refrig.; thru ventilation; I. C., surf.; poss. now. 8038 Drexel.

1 RM. KITCH., $35.
Free gas, newly dec.; canvassed walls; I. C. trans. 1809 E. 71st-st. Apt. on prem.

$42.50—2 Rms. 3 Rms.—$60
Cor bldg., So. Shore pk.; new refr.; newly dec.; all trans. Atherton. 2558 E. 77th-st.

SUBLEASE—5400 HARPER-AV., APT. 1203 —3 rms., new, bldg., free gas, refrig. and window washing; floors carpeted; immediate occupancy. Phone Dorchester 9607.

7110 CLYDE-AV.—LARGE, SUNNY 3 RMS. in-a-dor bed and bedroom, nr. I. C., Bryn Mawr station.

MORGAN, 6125—3 RMS., STEAM HT., EL. refr., new. dec., tile bath. $42.

5114 WOODLAWN-AV.—MOD. 3 RM. APT.; elec. refrig.; reas. Mid. 6979, or janitor.

BRIGHT 3 RM. APT., STM. HT., HOT WAter; exc. trans.; $37. 4500 Woodlawn-av.

2207 E. 75TH, 1-2-3 RMS., FURNISHED and unfurnished; reasonable rent.

227 ENGLEWOOD-AV.—1 RM. KIT. APTS.; free light, refrig.; $35-$40; R. I., L, surf.

TO RENT—APARTMENTS.
SOUTH.
One, Two, and Three Rooms.

1015-25 W. 76TH-ST.
2-3 ROOM APTS.
Electric refrigeration, in-a-dor beds, convenient to R. I. suburban line and surface transportation; very reasonable; near Public and Parochial schools and 79th-st. shopping district. Agent on premises. Mrs. Streul.

NEW BUILDING
1-2-3 ROOMS.
FURNISHED OR UNFURNISHED. Ideal small modern homes. Full size bedrm., extra large closet. Venetian cabinets. Tile baths with showers. Built-in kitchen cabinets. ELEVATORS. Free gas and refrigeration. MODEL APARTMENT OPEN FOR INSPECTION. Agent on prem. $65-85.
1935 E. 71ST-ST.

5230 BLACKSTONE.
2 ROOMS, KITNTS.
Spacious living room with in-a-dor; daily maid service; linens; gas; light; refrigeration included; I. C. transp. See agent on premises, or call Central Rental Service, 69 W. Washington. Central 4876.

3 Rooms—$50-$55
3960-80 ELLIS-AV.
In midst of all transportation; best maintained building in district; G. E. refrig.; in-a-dor beds; private front porches; beautifully terraced courtway. Resident janitor.
CARROLL, SCHENDORF & BOENICKE, Inc.
953 E. 47th-st. Kenwood 1610.

2 ROOMS.
FURNISHED OR UNFURNISHED.
Facing Jackson Park; a comfortable little apt. home with in-a-dor bed, elec. refrig.; rental includes light and gas; best price for like space in South Shore district.
MRS. WAYSON.
2101 E. 67th-st. Dor. 6717.

TWO ROOMS, $45.
THREE ROOMS, $65.
Elevator, refrigeration, gas, I. C. transp. The season's best buy.
2445 E. 72D-ST.
S. E. corner 72d and Exchange.

Free Gas, Electricity, and Refrigeration
7504 Colfax-av.; 1-2-3 rms.; canv. walls, tile baths; $45 up. Regent 3600.

2 ROOMS, SOUTH SHORE.
2539 E. 75th-st., 1 blk. to I. C. sta., attractive 2 room apt., large dressing closet, commodious dinette and kitchen, electric icing; $47.50; concession. Agt. on prem. J. F. O'Brien & Co., 2223 E. 71st.

2 ROOM KITCHENETTES,
$40 TO $45.
In fireproof corner building; in-a-dor beds close to stores and transp. See owner at Apt. 102. G. E. refrig. if desired. 7850 Constance-av.

3 ROOM APARTMENTS.
G. E. refrig., in-a-dor, dressing room, large bedrm.; 12 min. to loop; 2 blks. I. C., bus and surface; near Jackson pk. and U. of C.
5645 BLACKSTONE-AV.

Four, Five, Six Rooms, and Larger.

New Six Room Apartments.
In three flat buildings now under construction all latest features; two baths; shower bath of all tile in separate compartment, tile kitchens, best of decorations and appointments throughout. Spacious clothes closets, immense rooms. Building is very large, 28 feet wide, 80 feet long. An apartment with a homelike atmosphere. Must be seen to be appreciated. Finish will have radiator covers, awnings, garage with overhead doors, paved alley. Plenty of light, as lot is 36 feet wide; near schools, churches, Rock Island transportation. Open every day from 8 a. m. to 11 p. m. 9231 S. Laflin-st. Call Cedarcrest 0650 or Beverly 5678. JOHN J. MANGAN, BUILDER.

11109 S. HOYNE
5 Large Rooms
Unusually delightful apartments In Morgan Park's Residential District. Canvased walls; tile baths, G. E. refrigeration, Immediate possession. 2 blocks to R. R. station. 36 minutes to Loop.
See Mrs. Connell, 11105 S. Hoyne, or call Mr. Smith, Central 4870.

CHEAPEST RENTALS ON SOUTH SIDE
4 AND 5 ROOM APARTMENTS.
7700-04 So. Ridgeland
Very quiet and secluded neighborhood. Electric refrigeration available if desired. We will hold any apartment selected now until May 1. See Mrs. Gappa at building for further details.

7 ROOMS—3 BATHS
AND BREAKFAST RM.; NEW FIREPROOF BLDG.; MOST COMPLETE APT. HOME IN CHICAGO. 1236 MADISON PARK. "PRIVATE PARK" NEAR 50TH-ST. & WOODLAWN-AV. SEE JANITOR.

7028-34 CLYDE-AV.
4 RMS., $55 UP.
Modern apts. in South Shore; G. E. refrig.; newly decorated; 2 blocks to Bryn Mawr I. C. station. Erickson, 7028 Clyde-av., will show apts. or call Central Rental Service, 69 W. Washington-st., Central 4876.

5417-29 UNIVERSITY-AV.
5416-30 WOODLAWN-AV.
4 and 5 rooms, $62.50-$75.00. Free refrigeration. Showers. White woodwork. Newly decorated.
AGENT: 5430 Woodlawn-av.
PARKER & FINNEY, INC.,
38 S. Dearborn. Rand. 3081.

1348-50 HYDE PK.-BLVD.
6 rms. and sun parlor; 2 baths, sept. tiled shower; canvased walls; Frigidaire. Very attractive layout. Must be seen to be appreciated. For appointment call MARK LEVY & BROTHER, 7 S. DEARBORN-ST. RANDOLPH 3683.

BEAUTIFUL 7 RM. APTS.
Sun parlors, elec. ref.; all large, outside rooms; plenty of closet space; $75-$85. 4711 Ingleside-av. Open for inspection. HYDE PARK INVESTMENT CO. 1515 E. 53d-st. Plaza 8730.

4743 DREXEL-BLVD.
9 rm. apt.; ideal home; detached building; living and dining room in front; 3 tile baths; elec. refrigeration. Must be seen to be appreciated. Rent reasonable for right party. Kenwood 1321.

TO RENT—N. E. COR. 42D-PL. AND LAKE Park-av.; nr. Kenwood "L" exp.; 7 and 8 rms.; stm. ht.; fine rooms, loc.; low rent; 848-50 E. 64th-st.; 6 and 7 rms., stm. ht.; $65 up. See jans. or Robert F. Shanklin & Co., 111 W. Washington-st.

6 ROOMS—2 BATHS.
Canvas walls, living and dining rms. across front. G. E. refrig.; 1 blk. school, I. C.; free rent to May 1; very reas. rent. Goodman. 7004 Paxton-av. Fairfax 4726.

5 ROOMS.
N. E. corner 69th and East End. Spacious rooms, large sun parlor, screened pch.; elec. refrig.; near I. C., school, markets, and Jackson Park; $85. See janitor in bldg.

ATTRACTIVELY PRICED.
EXCLUSIVE 6-7 RM., 3 BATH APTS. Uniquely beautiful layouts and appointment. Tiled sun par., sleep. porch; N. W. corner University and 52d-st. Midway 7370.

4 ROOMS.
N. E. corner 69th and East End. Very attractive rooms, sun parlor, French doors; elec. refrig.; near I. C., markets, school, and Jackson Park; $67.50. See janitor in bldg.

5 ROOMS, $55.
6200 Harper-av. Newly decorated; best trans.; stm. ht. See Janitor or FIRST REALTY CO., 56 W. Washington. Cen. 5151.

DE LUXE 6 RMS., 2 BATHS.
7740 Kingston. Shwr. rm., canv. walls, tel. rm., G. E. ref., finest apt. S. S., I. C. Reg. 2964.

ULTRA MODERN.
5143 Greenwood-av.; 6 beautiful rooms; 2 tile baths, showers; refrig.; new fixtures. HOWARD & ORR CO., 1309 E. 53d-st.

NEW BLDG.—BEAUTIFUL 4 ROOM APTS.; electric free refrigeration, rollaway beds; liberal concessions; must be seen to be appreciated. 8600 Euclid-av.

5130 GREENWOOD-AV.
7 rooms, 2 baths, high class apt.; moderately priced. Fairfax 4515.

Choice 6-7 Outside Rooms.
Exceptional management; high class; mod.; priv. pchs.; I. C., surf., bus. Doug. 1939.

NEW BLDG.
UNUSUAL, ELABORATE, 5 ROOMS. Open for inspection. 6620 Drexel-av.

6 Rooms—Near I. C. Station,
at 1135 E. 82d-st., very modern, for $75; possession now.

5 AND 6 R. APTS.; EX. TRANS.; BUS. L. surf.; decorate to suit tenant. 525 Oakwood-blvd. See janitor or Oakland 3140.

8126 ELLIS-AV.—6 LARGE LIGHT RMS., elec. refrig.; I. C.; rent reas. 1st vacant, 3rd May 1st. Regent 4101.

S. W. COR. MARQUETTE-RD. AND KENwood. 5 rooms, newly dec., $67.50. Janitor on premises or Hyde Park 7000.

6045 RHODES-AV. — EXCELLENT APTS. for thrifty people; 4 rms., bath. Stm., elec. $35-$37.50; Midway 6979 or janitor.

6615 KIMBARK-AV., 6 RMS., NEW. DEC., refinished flrs. Gen. E. refr. Nr. I. C. $85.

TO RENT—APARTMENTS.
SOUTH.
Four, Five, Six Rooms, and Larger.

WOODLAWN

4 Rms., $30-$65
5 Rms., $40-$75
6 Rms., $50-$80
7 Rms., $55-$85

Close I. C. Express, L, surface, bus. Near park, lake, University of Chicago, schools, and stores.

Large, well planned rooms, sun parlors, private porches, extra in-a-dor beds, showers, and dressing closets. Some apartments have electric refrigeration. Many other desirable features.

OPEN SUNDAYS AND EVENINGS.
CARROLL, SCHENDORF & BOENICKE,
1340 E. 63D. DOR. 7315.

Unusual Opportunity
Beautiful 6 room de luxe apartment in Chicago's outstanding successful co-operative building in Chicago Beach district overlooking Lake Michigan and South Park Gardens from all master rooms, flooded with daylight. 9 minutes to loop by I. C. or Outer Drive. Fast I. C. electric service to suburbs and Country Clubs. Living room 16x29 with Library alcove, 9x15, fitted with roomy book shelves and cupboards, extra large bedrooms, 3 baths with enclosed shower, numerous closets, entire apartment artistically decorated. Doorman and manually controlled elevators, owner whose business requires absence from city offers this unusual apartment at reasonable price and moderate terms. Any one seeking modern, comfortable home should see this attractive place. Phone Plaza 7711 for appointment or see manager on premises.

5516 CORNELL-AV.
6 ROOMS, 2 BATHS.
Especially attractive apartments with all modern improvements; G. E. refrig.; oil heat; submerged water heating system; 1 blk. to Jackson Park, the lake and I. C. exp. New attractive prices.
AVAIL YOURSELF OF OUR NEW RENTAL SERVICE DECRIBED IN SEPARATE COLUMN.
CARROLL, SCHENDORF & BOENICKE,
1512 E. 53d-st. Dorchester 6200.

4 ROOMS, $65
5 ROOMS, $75
8227-29 VERNON-AV.
Elec. refgn., glazed sleeping porch, canvased walls, shower bath, 2 blks. to public school. See Mrs. White, 8233 Vernon, or call MIDWAY 0050.

S. W. COR. 50TH AND DORCHESTER-AV.
Modern 5-8 room apartments....$75-$150
5445 Cornell-av., 7 rooms, 2 baths....$115
1517-21 E. 54th-pl., 4-5 rooms....$55-$60
1418 E. 67th-pl., 5 rooms....$65-$70
5547 Dorchester-av., 6 rooms....$87.50
6344-46 Kenwood-av., 4 attractive rms., in-a-dor bed, very fine....$65-$75
All of the above have electric refrigeration.
4335 Oakenwald-av., 7 rooms....$60
4748 Lake Park-av., 4 rooms....$50
Schmit & Watt, 40 N. Dearborn. Ran. 1984.

DESIRABLE APARTMENTS.
7 rooms, 5468 Everett-av. $150
6 rooms, 1213 E. 53d-st. 100
5 rooms, 1222 E. 54th-st. 85
5 rooms, 1404 E. 65th-pl. 75
4 rooms, 1510 E. 52d-st. 70
4 rooms, 1018 E. 54th-st. 50
CUNNINGHAM AGENCY,
1460 E. 55TH-ST. HYDE PARK 0997.

4-5 RM. APTS., $60 UP
FREE RENT TO MAY 1.
ALL WITH SUN PLRS. AND BACK PCHS. ELECTRIC REFRIGERATION. ALL THROUGH FLATS; NO COURT BLDG.
6211-21 VERNON-AV.

5042-50 DREXEL-BLVD.
6-7 rooms, 2 baths, newly decorated; Frigidaire. Attractive apts. in a well kept bldg. at reduced rentals. MARK LEVY & BROTHER, 7 S. DEARBORN-ST. RANDOLPH 3683.

8 R.—3 BATHS.
6927 Oglesby-av., 1st apt. Garage, side drive; I. C., surface, and bus trans.; near lake and Jackson park. Rental $175. JOHN P. QUIGLEY & CO., 2231 E. 71st-st. Dorchester 1134.

3 ROOMS—$75.
Modern English basement type, in Hyde Park; convenient location, near I. C. exp.; all outside rooms; private porch; elec. refrigeration. 2d floor. 1461 E. 56th-st.

DISTRESSED RENTING.
4 ROOMS, COLORED TILE BATH, linoleum in kitchen, elec. refrig.; will give real bargain to responsible party. Liberal concession. 622 E. 62d-st.

7256 HARVARD.
N. W. cor. 73d and Harvard, nr. Hamilton Pk.; 4-5 lg. lovely rms. for present or May 1 occupancy; sun parlors and priv. porches; Frig.; reas. rent; R. I. tran. Rev. 1785.

6 AND 7 RMS., $50.
1416 E. 50th-st., cor. Blackstone-av. Stm. ht.; newly decorated; best trans.; nr. school. See Janitor or FIRST REALTY CO., 56 W. Washington-st. Central 5151.

5454 HARPER.
4 and 5 rooms; Electrolux refrig.; 5 rooms. Corner; I. C. exp.; surface and bus. M. T. MURPHY & SON. 5309 Kimbark. Hyde Park 7026.

7514-16 RIDGELAND-AV.
Extra large, light 4 rms., $55 net and up; G. E. refrig.; bedrm. and inador; 4 closets, kitchen, pantry. Well maintained bldg.

6 ROOMS—2 BATHS.
2226-34 E. 70th-pl., cor. Crandon-av., 2 blks. to Illinois Central; decorate to suit, reduced rent. Phone Dorchester 8706.

4647 GREENWOOD-AV.
6 rooms, 2 baths, $75.
JANITOR, OR DOUGLAS 1707.

Splendid 8 Rm. Apt., 3 Baths
Elec. refr.; in exclusive Hyde Pk. distr. 4746 Ellis-av., east front. $190.00.

TO RENT—6229-37 VERNON-AV., NEWLY dec., el. refr., mod., st. ht. 4 rm. b. flats. One blk. from L sta. $40 to $47. Agent on premises.

NEW 5 AND 6 RM. APTS., 8714-19 KINGSton-av.; steam heat; electric refrigeration; rent $60 and up. Agent on premises. Phone South Chicago 7900.

6750 CRANDON. Excel. location; high grade resid. bldg.; in-a-dor bed; elec. refrigeration. 4 rms., $70-$85; 5 rms., $90-$125. Hyde Park 3899.

4711 DREXEL-BLVD.—MODERN 7 LARGE rm. apt., sun parlor, electric refrig.; rent reduced; concession. All decorated and ready to move into now. Phone Kenwood 2348.

ATTRACTIVE 5 RMS. AND GLAZED SLPG. porch with in-a-dor, overlooking lake; private garage; near I. C., L and surface. See 4331 Oakenwald-av. and call Rand. 0450.

6006 EBERHART, FAIRFAX 3048—BEAU. mod. 4-5 r. apts.; all lgt.; desir. rms.; now ready; beau. loc.; now $60, $70; con.

6 LARGE, LIGHT ROOMS, $100; SUN PARlor, glazed rear porch; Gen. Electric refrigeration; ready now. 1512 E. 66th-st.

5 RM. APT., ELEC. REFRIG., EXCELLENT transp. 414 W. 74th, nr. Eggleston; reas. MR. MITCHELL, Cedarcrest 1600.

HYDE PARK—6 RMS., 2 BATHS, MOD., ready for occupancy, $100; liberal concess. I. C., bus, surf. 5221 Kenwood-av.

6136 KIMBARK-AV., IN CO-OP. BLDG., 4 rooms, strictly modern. Will rent, sell, or trade for cash and bonds. Mid. 5605.

LARGE LIGHT 5 RMS., 2D FLAT, $65 month, front porch, L transportation; very desirable. 6129 South Park-av.

NEW 5 RM. APT.; ELEC. REFRIG.; TILE bath; all outside rms.; close to schools, churches, trans. 9444 S. Ada-st.

BLACKSTONE, 6220—4 RM.; BLK. I. C. 63d depot, L, Tower Theater, Jackson park

CHATHAM—6 LGE. LGT. RMS., SLP. PCH.; el. refr.; exc. trans.; reas. 8149 Langley.

LGE. AIRY ROOMS; I. C. 1 BLK.; G. E. refrig. New. dec. $90. 8236 Ellis-av.

COR. 80TH-KIMBARK—QUIET, HIGH GRD. 4 rm., $70. Res. dis.; adults. I. C.

4 LG. AIRY RMS., SUN PAR., I. C., PARK. $67.50-$72.50. 1444 E. 69th, cor. Dante.

6 RMS.; 2D; FURNACE HT.; ENCL. PCH.; $45; ready Mar. 1. 6807 Calumet. Tri. 2142

1354 E. 48TH-ST.—8 RMS., NEWLY DEC., big reduction; I. C., surf. Kenwood 6194.

6439 COTTAGE GROVE, 3D; 5 RMS. STOVE heat; $40. Apply Loeser. Cen. 7116.

7757-59 PHILLIPS-AV.—5 RMS., ALL MOD. General Elec. refrig. Reas.

5 RMS., ELEC. REFRIG. $70. CONCESSION. Nr. I. C. 6924 Cregier-av., nr. Jeffery.

TO RENT—APARTMENTS.
SOUTH.
Four, Five, Six Rooms, and Larger.

NOW RENTING

THE NARRAGANSETT

1640 East Fiftieth-st.
Chicago Beach District.

Finely appointed five room apartments.

Here you will find every comfort and convenience. Nine minute Illinois Central service to Loop.

REASONABLE RENTALS.

Hogan & Farwell, Inc.
664 N. MICHIGAN. WHITEHALL 4560.
Exclusive Agents.
REPRESENTATIVE AT BLDG.
Bldg. phone, Plaza 5220.

CARROLL, SCHENDORF & BOENICKE.
JACKSON PARK OFFICE.

6 ROOMS.
6724 PAXTON-AV.
Beaut. apt. Dining rm. and liv. rm. across front, 2 tile baths and shower. Front and rear sun rm. 7 rm. efficiency. Elec. refrig. Open for inspection.

5 ROOMS.
6747-49 PAXTON-AV.
A beaut. apt.; canvas walls; 2 tile baths; stall shower. Mech. refrig. 2d or 3d floor. Open for inspection.

4 ROOMS.
7118 MERRILL-AV.
Large, light rooms. Excep. arrangement. New Frigidaires. Close to schools and I. C. Agent on premises; $60-$75.

2119 E. 68TH-ST.
A conveniently arranged apt. Large rms. New G. E. refrig. Close to schools and trans. Janitor on premises; $67.50.

AVAIL YOURSELF OF OUR NEW RENTAL PLAN DESCRIBED IN SEPARATE COLUMN.

RESALE CHOICE CO-OP.
Here is your opportunity to have an ultra modern permanent apt. home; high class bldg., selected neighbors; el. refrig., canvased walls, tile baths, spacious rooms; exceptionally priced.
5 RMS., TILE BATH, PORCH...$ 95
5 RMS. AND GAR., 2 BATHS.$125
6 RMS. AND GAR., 2 BATHS.$135
6 RMS., 3 TILE BATHS, $180.
By making a small investment in one of the above co-op apts., with balance on easy terms; must be seen to appreciate. For appointment phone
McKEY & POAGUE,
MIDWAY 3386. S. W. FRAMHEIN.

THE PARK SHORE
One five room apartment with two baths. Immediate occupancy.
PLAZA 3100

5454 UNIVERSITY-AV.
4-5 Rooms
$55 and Up
Desirable apartments in fine neighborhood; 3 blocks from U. of C.; conv. to transp. and shopping center. Mrs. Bursmith, 1121 E. 54th-st., will show, or call Central Rental Service, 69 W. Washington-st. Central 4876.

5 ROOMS
7129 Merrill-av., all outside rooms, Frigidaire, newly decorated, low rental. See Mrs. Cronin on premises, or
J. L. HESS
2357 E. 71st-st. Midway 0050.

On the South Shore
6 and 7 Rooms, 3 Baths.
AS LOW AS $174.
14 STORY BLDG. PRIVATE BEACH.
7321 SOUTH SHORE-DR.

DE LUXE APARTMENT.
Erected three years ago, in beautiful Madison Park. Seven rooms, three baths, living room studio type. Elevator, breakfast room, open porch. Newest appointments. Rental $300. See L. S. BACH, 1320 Madison-pk.

SEE 1456 E. 69TH-PL., 2 BLKS. TO Stony Island and I. C. depot, 5 rooms, large living room and sun parlor combined, glazed sleep. porch, tiled bath, h. w. heat, porcelain enameled radiator covers, Frigidaire, wood fire place, oak floors, and birch trim thruout; built and occupied by owner; show by appointment. Butterfield 2880.

STOP HERE.
INVESTIGATE. COMPARE.
7 RMS., 2 BATHS; 8 RMS., 3 BATHS. Newly decorated; electric refrig.; unbelievably low rent. N. W. corner 45th and Drexel blvd. Agent on premises.

1146 HYDE PARK-BLVD.
Exclusive 6-7-8 rm. apts. de luxe, artistically distinctive; spacious sun parlor and solarium; luxurious living room; 2 and 3 baths; Frigidaire; $165-$175-$200. Janitor will show, or phone Dorchester 7300.

1ST FLOOR DUPLEX.
BEVERLY HILLS.
6 large rooms, 2 baths; 2 car garage; private basement; $200 per month. Beverly 5219. 10018 S. Irving-av.

6858 SOUTH SHORE-DRIVE.
5 rooms, 2 baths, $125 to $135. 6 rooms, 3 baths, $185 to $225. 7 and 8 rooms, 3 baths, $250. This is most beautiful apartment home, overlooking South Shore Club lake. Dearborn 8666.

4200 LAKE PARK-AV.—4, 5, AND 6 RM. apts., newly dec., new plumbing; ½ blk. Ken. I. I. C. and bus. $45 up. Ideal for roomers. Janitor 4206 will show. JOHN M. THOMSON. 1053 E. 43d Drexel 1234.

BEAUTIFUL APT. HOME.
6 ideal light airy rms., solarium, 2 baths, heated gar.; rent reduced to $140; 1st apt.; near I. C. 7543 Phillips.

5000 DORCHESTER-AV., 2D FLOOR—7 large rms., 2 baths, Frigidaire; sublet $125 per month to May 1; reasonable rent thereafter; immediate possession. Schmit & Watt. Randolph 1984.

6829-49 SOUTH PARK-AV.
Attractive 4 rm. apts., $50. Apply janitor, George Rush, 6849 South Park-av. FESTIN & HARMON, 610 E. 75th. Stew. 7402.

3338 WOODLAWN-AV.
CONCESSION TO MAY 1ST.
3d floor, large 6 rms., 2 baths, refrig. CALL DOUGLAS 1707.

THERE IS A MOST UNUSUAL 7 ROOM APT. AT 824 E. 46TH-ST. AT MUCH REDUCED RENTAL. KENWOOD 6407.

6 ROOMS, ONLY $65.
Lg. rms.; beau. dec.; elec. refrig.; canv. walls; conc. to May 1. Agt. at 1725 E. 86th.

2 MOS.' FREE RENT.
S. Shore 4 r., canv. wall, in-a-dor, fr. pl., elec. ref.; I. C., surf.; $65. S. Shore 4099.

5 ROOMS, $60.
8456-58 Wabash-av., cor. bldg., lge., light, desirable apts. Free rent to May 1.

4 LARGE ROOMS, $55.
7804 Cregier-av., 1755 E. 78th-st. Light rms.; good tr.; nr. schls., shops. Agt. prem.

7428 PRAIRIE-AV.—BEAU. APT., 5 LGE. rms., sleep. pch., break. rm.; G. E. refrig.; tile kitch. and bath; side drive, gar.; reas.

7831 CREGIER-AV., SUBLEASE 6 LGE. lgt. rms., 2 baths, shower, G. E. refrig.; priv. court; reas. rent. Hanson. Sag. 0353.

6945 INDIANA-AV., BEST 5 ROOM VALUE on S. S. for $65; dec. to suit. Elec. refrig. Agent on premises Sunday.

7716 AVALON—4 RMS., STOVE, ICEBOX furnished; $28 month; 79th-st. I. C., 2 blocks surface. Regent 4178.

5 LG. RMS., SLPG. PORCH, ELEC. REFR.; gar.; nr. So. Shr. I. C. sta. 2525 E. 72d-pl. e. of Exchange-av. So. Shore 2348.

4 LARGE LIGHT ROOMS, REASONABLE. 6930-42 CRANDON-AV.; I. C. TRANS. electric refrig., in-a-dor, janitor on premises.

1149 HYDE PARK-BLVD.—MOD. 6 ROOMS, 2 baths; reas. Midway 6979, or janitor.

6 LIGHT RMS.; SUN RM.; 2 BATHS; REfrig.; reas. 5314 Drexel. Fairfax 3741.

5 ROOM, SLEEPING PORCH, SUN PARLOR, up to date. 7548 Kingston-av.

6201 PRINCETON-AV., 4-5 RM., STEAM ht.; jan. svc.; new dec.; $40-$50. Nor. 1800.

4-5 RMS. $60-$70—BARGAIN; NEAR L. opp. park. 6264 Stony Island. L. V. 6480.

5618 DREXEL-AV., 6 RMS., STEAM HT.; clean, light; $50; conc. April 1. H. P. 5430.

5117 UNIVERSITY—ATTRACT. 7 RM. APT. Sun parlor; 2 baths; refrig.; reas. rent.

4505 LAKE PARK-AV., 3D—6 LGE. LT. rms.; priv. pchs.; G. E. refrig.; reas. rt.

NEW 2 FLAT BR. 5 R.; ST. HT.; GAR.; NR. 89th and Kedzie. school. Rep. 10426.

4509 LAKE PARK-AV.—NEAR I. C. AND surface. 7 rms., cheap. Midway 0979.

MOD. 4, 5, 6 RMS.—STM. PR. BATH. HD. flrs., $35 up. Call 5512 Ingleside-av.

TO RENT—APARTMENTS.
SOUTH.
Four, Five, Six Rooms, and Larger.

5 Rooms, $75
12805 Emerald-av.
5 minutes to forest preserve and daily fee golf course. Plenty of sunshine. Many built-in features.

Large closets	Steam heat
Hardwood floors	Linoleum in kitchen
Many base plugs	Metal weather strip
Tile bath	Built-in shower
Metal medicine cabinet	Electrolux refrigeration
Kitchen cabinet	Garbage receiver
Ironing board	
O. K. clothes dryer	

Porcelain Universal gas range. Your moving expenses and garage included in the rental. Let us show you at your convenience.

HARMON
National Realty Trust
Randolph 5981 for appointment.

. . . Beautiful!
924 HYDE PARK-BLVD.
7-8 RMS., 3 BATHS.
Sun parlor, living and dining rooms in front; extra large, light bedrooms, spacious closets; elec. refrig.; garage if desired. If you are looking for this type apartment we feel sure the new prices will be attractive to you.
Avail yourself of our new renting service described in special column.
CARROLL, SCHENDORF & BOENICKE
1512 E. 53D-ST. DORCHESTER 6200.

SOUTHWEST.
General List.

F. H. Halvorsen & Co.
3145 W. 63D-ST.
OFFER FOR RENT.
A COMPLETE SELECTION OF APTS. IN WELL MAINTAINED EFFICIENTLY MANAGED BLDGS.
OFFICE OPEN SUNDAYS AND EVENINGS.

6350 S. FAIRFIELD-AV.
Beautiful 3-4 rm. apts.; Frigidaire, Roll-a-way beds; newly dec.; $50-$55.

3148 W. 66TH-ST.
Ideal 3 rm. apts.; free electric refrig.; showers, dinette; newly dec.; $50.

2651 W. 64TH-ST.
Desirable 4 rm. apts. cut to $50; Roll-a-way beds; light, airy apts.

3149 W. 61ST-ST.
Choice 4 rm. apts.; newly decorated; Frigidaire; showers; new bldg.; $55.

3140 W. 67TH-ST.
2-3-4 rm. apts.; cut to $40-$50-$55; free elec. refrig.; Roll-a-way; newly decorated. Agent on premises.

6403 S. KEDZIE-AV.
4 airy rooms; rent cut to $45; newly decorated; airy and light.

2806 W. 66TH-ST.
Very attractive 3 rm. apts.; newly dec.; free elec. refrig.; Roll-a-way bed. Agent on premises. $50.

6610 S. FAIRFIELD-AV.
Modern 5 rms. at low rental of $55 net; newly dec.; airy rooms.

6240 S. KEDZIE-AV.
Exceptional 2-3 rm. apts.; elec. refrig.; Roll-a-way; $47.50-$57.50.

6320 S. TROY-ST.
Well located 3-4 rm. apts.; newly dec.; Frigidaire; $50-$55.

6148 S. SACRAMENTO-AV.
Beautiful 4 rm. apts.; elec. refrig.; $55; desirable 2 rms.; newly dec.; $48.

6321 S. CALIFORNIA-AV.
Beautiful 4 rm. apts.; newly dec. Open for your inspection. $55.

"SERVICE TO PROSPECTS; SERVICE TO TENANTS."
Ask for Our Renting List.

2433-35 W. Marquette-Rd.
Beau. mod. 3-4 rms., $50 to $55; fireplaces, newly dec. Open. Prospect 1872.

One, Two, and Three Rooms.

BEAUTIFUL DINETTE.
6206 S. Troy, 3½ rms., $52.50; lge. lt.; ex. roll. beds; new. dec.; jan. on prem. Pros. 1872.

3 NICE LARGE RMS., NEW BLDG. 7206 S. Mozart. Hemlock 0750.

Four, Five, Six Rooms, and Larger.

4 Rooms, $45 Up
New Building
Light, airy apartments; in-a-dor beds; strictly modern; complete to last detail. Investigate these values.
3015-21 W. 60th-st.
Corner of Whipple-st.

F. H. HALVORSEN & CO. PROS. 8340. 3140 W. 59TH-ST. 2-3 rm. apts., newly dec. FREE ELEC. REFRIG., gas light. $47.50-$55.

5859 S. Troy, 4 rms., newly dec., roll-away; cozy arrangement; rent cut to $50. KEKS AT 3149 W. 59TH-ST.

4 RMS., NEW BLDG., $55.
6310 S. SPAULDING; ALL LG. LIGHT OUTSIDE RMS., IN-A-DOR BEDS, PLENTY CLOSETS. OPEN FOR INSPECTION. HYDE PARK INVESTMENT CO. 1515 E. 53d-st. Plaza 8730.

4-5 ROOMS—NEW BLDG.
6642 S. WHIPPLE-ST.
Tile baths, showers, elec. refrig.; ready for occupancy March 1. Open for inspection; reas. rental. Prospect 4489.

MARQUETTE MANOR.
4 rm. effic.; stm. ht.; Frigidaire, Murphy bed. $50. 5925 S. California. Hem. 1328.

HIGH CLASS APTS.
5 rms., Oct. sun p., tile bath, sleep. porch, nr. pk., golf. 6631 S. Troy. Open. Pros. 1872.

SOUTHWEST. APT.; 4 RS.; 53D, SAWYER-av.; stm. ht.; nr. schools, churches; low rent. J. A. Tupy. Yards 2001.

NORTH.
General List.

2000 LINCOLN PARK WEST
2-3-4-5 RMS.,
$75-$245.
FRONTING LINCOLN PARK.
GENERAL ELECTRIC REFRIG.
PARQUET FLOORS.
PETER F. REYNOLDS,
LINCOLN 3633.

UNUSUAL CHOICE APTS.
4 rms., 1417 Sherwin-av.; nicely decorated; In-a-Dor tile bath, elec. refrig.; nr. lake..$75
2 rms., 7349 N. Paulina-st.; quiet district, good trans.; free elec. refrig...........$52.50
4 rms., 7516 N. Seeley-av.; large and airy; very good location; elec. refrig...........$65
LEOPOLD & HICKS,
1560 Howard-st. Hollycourt 2300.

3 AND 4 ROOMS.
Choice light, airy apts.; elec. refrig.; near lake; best trans.; price $55 and up. 738 Irving Park. Wel. 0026.

500 DIVERSEY-PKWY.
1-6 rm. apts., $37.50 to $100.00. 1 block to Lincoln park; good transportation.

2-3-4 ROOMS, $45-$55-$65.
630 Roscoe-st.; elec. refrig. 4 rooms have 2 bedrooms. Lake View 8840.

3-4-5 RMS. ON LAKE; SHOWERS, VAPOR heat; new equip.; flowered court. Tiffany walls; reas. rent. 7621 Eastlake-terr.

ONE BLK. LINC. PK. 2100 NORTH—3-4 rms., $50-$60. 356 Garfield-av.

TO RENT—APARTMENTS.
NORTH.
General List.

(Clip This Column for Your Convenience.)

Baird & Warner

646 N. Michigan-av.
Superior 1855.

Outstanding in today's apartment market are these certified values. . . . See them now or have a member of our staff call and take you to the buildings. . . .

—B & W—

2 Rms.
1100 N. Dearborn.
A brand new 20 story fireproof bldg.
Living room, with in-a-dor, dressing room, bath, dining room, kitchenette.
Walking distance to loop. Michigan-blvd. shops, hotels and Lincoln park. Magnificent view of lake. Garage connection.
Manager [Mr. Norton] on premises. Phone Superior 4955.
. . . $77.50-$87.50

—B & W—

3 Rms.
1100 N. Dearborn.
Living rm. with in-a-dor, bedroom, dressing rm., bath, dining rm., kitch.
Electric refrig., tile bath, showers, parquet flooring, linoleum on kitch. floors; 24 hour switchboard and elevator service. Doorman. Garage connection.
Manager [Mr. Norton] on premises. Phone Superior 4955.
. . . $110-$132.50

—B & W—

4 Rms.
743 Brompton-pl......$70
Quiet district. Electric refrigeration. Light, airy rooms. Bus, elevated, and st. car transportation.

3638 Sheridan-rd......$90
Electric refrigeration. Light, airy, large rms., facing lake and park.

—B & W—

4-5 Rms.
2309 Commonwealth-avenue ....$85-$135
Quiet Lincoln park district. Large, light rms., electric refrigeration; 1 blk. bus, surface lines, 15 min. to loop. Diversey 4383. Representative on premises.

—B & W—

5 Rms.
2910 Pine Grove.....$125
1 blk. lake, park and bus. 15 min. to loop. Well designed in high grade bldg.

—B & W—

5-6 Rms.
25 E. Walton....$95-$140
Large rms.; ample closets; 24 hr. elevator serv. 15 min. walk to loop.

—B & W—

6 Rms.
2201 Cleveland $75
Unusually large rooms; near park; 2 blks. surf. lines, park.

2001 Howe-st...........$65
Second floor; quiet residential distr.

201 E. Chestnut.$150-165
Large, light rms., 3 baths; 2 blks. E. of Michigan; walking dist. to loop.

—B & W—

7 Rms.—3 Baths
1210 Astor-st..........$225
Corner apt.; large rooms, high ceilings; soundproof walls; south exposure; electric refrig.; wood burning fireplace; walk. distance to loop.

—B & W—

8 Rms.—3 Baths
223 East Delaware-place ....$225-$300
Large rms.; sleeping porch; breakfast room; tile baths; electric refrig.; elevator service; walking distance loop.

—B & W—

10 Rms.—4 Baths
417 Barry-av..........$250
Large rooms, excellent exposure, wood burner fireplaces; library; 4 master chambers; elevator.

—B & W—

10 Rms.—3 Baths
521 Stratford-pl......$400
Perfectly appointed apt. home with 4 exposures and view of park and lake; sun parlor and sleeping porch; electric refrigerator, incinerator, wood burning fireplace.

—B & W—

11 Rms.—5 Baths
60-70 Scott-st.$450-$550
The prestige of this address and the inherent desirability of these apts. afford an exceptionally desirable place of residence.

Baird & Warner
646 N. Michigan. Sup. 1855.

(Clip This Column for Your Convenience.)

NEW BUILDINGS.
Paulina Manor Arms, 4211-21 N. Paulina. Beautiful 4 and 5 room apt. Canvased walls, crystal fixtures, electric dishwasher. Free refrigeration. Spacious, large rooms. 4715-23 N. Winchester, 2-3-4 room apts. Bedroom and in-a-dor beds. Refrigeration. 5433-39 Winthrop, 2-3 rm. apts.; bedrm. and in-a-dor. Tub and showers. Refrig. 3933-43 Jansen-av. [1400½ west] near Lake View High school, 2-3-4-5 room apts., bedroom and in-a-dor. Tub and shower; refr. 4848 Sheridan-rd., 1st, 3d, 6 beau., large rms., 2 baths. Extra lav. Longbeach 1558.

OVERLOOKING PARK
NEW JUNIOR HIGH SCHOOL 1 BLOCK.
2010 Foster-av., cor. bldg., 3-4-5 rms., mod., newly dec.; free elec. refrig.; surface car, Ravens. L, N. W. R. R. Inq. office bldg., 5216 N. Damen. Immed. or May 1, possess. 6404 N. Hermitage; 4 rms., cor. bldg.; new. dec.; free elec. ref.; imm. or May 1 pos.

501-519 DEMING-PL.
Attract. Home Surroundings.
2-3-4 rooms and kitnt.; furn. and unfurn.; newly dec.; Electrolux refrigeration; 15 minutes to Loop. Agent on premises. 2550 NORTH. DIVERSEY 9147.

626-640 WAVELAND-AV.
3 and 4 rms., 2 bedroom, refrig. free. AT LAKE AND PARK. LOW RENTAL. Office in bldg. or Douglas 1707.

3 ROOM APT. $50
4 ROOM APT. $55
COR. SEMINARY AND WRIGHTWOOD. Nr. L, surf., bus. Ph. Longbeach 1113.

3 AND 4 RM. APARTMENTS; MOST ATtractive; 1 block from Lincoln Park; $50 per mo. and up. Apply 1st apt., 3707 Pine Grove-av.

FREE SEASON'S GOLF ON REAL 18 HOLE course. 3 and 4 rm. beaut. apts., reasonable rent, including gas, refrig., and the golf. 2833 Cambridge, east of Broadway.

N. CLAREMONT-AV., 6500-08—1 BLOCK Devon-Western cor. 3-4-5 rms., rollaway, tile bath. Jan. on prem. Ph. R. P. 2315.

3 AND 4 LRG. RMS. — FRIGID, IN-A-DOR beds; 2 pchs.; very reas. See Mr. Blatz on prem. 5012 N. Paulina. Longbeach 3084.

TO RENT—APARTMENTS.

NORTH.

General List.

1400 "CLOSE-IN" RESIDENTIAL TRIUMPH

A FINE HOME NEAR THE HEART OF CHICAGO'S GREAT LOOP . . .

ON THE GOLD COAST OVERLOOKING—
The Drive,
Lake Michigan,
Lincoln Park Extension.

APARTMENT FEATURES:
Refreshing Year Round Lake Views.
Tinted Tile Baths with Showers.
Cedar Lined Wardrobe.
Electrical Refrigeration.
Vacuum Heating System.
Cabinet Radiators.
Filtered Water.
Soundproof.

1 TO 5 ROOMS, $100 TO $225.

A Distinctive Community in Itself

Excellent Dining Room; fully stocked Commissary; 9 hole Golf Course; Guest Rooms; Beauty Parlor; Barber Shop; Available Hotel Service; Twenty-four Hour Switchboard and Elevator Service; Liveried Attendants.

1400 LAKE SHORE DR.

"On the Sunny Corner of Schiller Street."

WHITEHALL 4180

CENTRAL RENTAL SERVICE

69 W. Washington. Central 4876.

We make it easier. Tell us what you want. We do the looking. Then you get a personal list.

1345 ESTES-AV.
2-4-5-6 Rooms. $52.50-$105
Unusually Beautiful Apartments. Electrical Refrigeration and Gas Furnished. Spacious Rooms. Tile Baths-Showers. 1 Block to Lake. 2 Blocks to "L". See Mgr.

6417 ST. ANTHONY-CT.
4 Rooms. $60
Desirable Sunny Apartments. Gas-Light-Refrig. Free. Will Decorate to suit. Arched Doorways. Stucco Walls. Fine Shop. Dist. See Mgr.

1623 BELMONT-AV.
1-2-3-4-5 Rooms. $40-$75
Splendid Light, Airy Rooms. Electrical Refrigeration. Conv. Schools-Churches. Lincoln-av. Shop. Dist. See Manager.

5900 N. CAMPBELL-AV.
4-5 Rooms. $57.50 up
Well Planned Apartments. In Modern Building. Arched Doorways. Painted Walls. Fine Transp. See Mgr.

2240 GRANVILLE-AV.
1-1½-2½-3½ Rooms. $40 up
Ideal Modern Apartments. Free gas, light & refrig. Arched Doorways. Painted Walls. Fine Transp. See Janitor.

1535 FARGO-AV.
2-3-4- Rooms. $37.50 up
Modern Apartment Homes. Excel. Neighborhood. Electrical Refrig. Conv. Schools-Churches and Transp. See Agent.

4450 SHERIDAN-RD.
6-7 Rooms. $85 up
Finely Appointed Apartments. Splendid Neighborhood. Excellent Transp. Shopping Center. See Agent.

Make us look anywhere for you – any size – any price—no charge whatsoever for our service.

CENTRAL 4876

Lowest Rent—North

1629 Irving Park-blvd. ....7 Rooms....$70.00
695 Irving Park-blvd. ....3 Rooms....$50.00
3948 Rokeby-st. ....3 Rooms....$50.00
3837 Wilton-st. ....4 Rooms....$52.50
9[illegible] Grace-st. ....4 Rooms....$55.00
[illegible] Edgecomb-pl. ....4 Rooms....$50.00
4909 Kenmore-av. ....5 Rooms....$65.00
923 Sheridan-rd. ....5 Rooms....$70.00
966 Edgecomb-pl. ....5 Rooms....$70.00
977 Edgecomb-pl. ....5 Rooms....$60.00
10[illegible] Byron-st. ....6 Rooms....$85.00
1045 Dakin-st. ....6 Rooms....$70.00
4021 Sheridan-rd. ....7 Rooms....$75.00
EDW. C. HOYER & CO., 3947 Sheridan-rd. L. V. 0330.

NEAR NORTH SIDE
A duplex in Malabry Court, 675 N. Michigan-av., a little French peasant open court at 2d floor level. Shut-away from the noise of the street. It's charming, and no one knows it's there. We also would like to show other larger studios for May 1st. You wouldn't dream they could be so nice. All in our own bldgs., South of Chicago-av. on and near No. Michigan. COOK ESTATE, 161 E. Erie. Sup. 2875.

PARK EDGEWATER
6101 Sheridan, at Glenlake, on the lake.
2, 3½, 5 Rooms.
One and two bedrms., carpeted, gas, elec. refrig. included; furnished optional; colored bathroom fixtures, chromium plated fittings; moderate rentals. Rogers Park 4430.

SPECIAL OFFERING.
Near L, bus, surf. cars, and the lake.
4429 Clifton-av. ....3 and 4 Rooms....$45 up
808 Roscoe-st. ....4 Rooms....$55
4883 Kenmore-av. ....5 Rooms....$65 up
5059 Kenmore-av. ....4, 5, 6 Rooms....$65 up
Dawson, 4753 Broadway. L. B. 1088.

3 RMS., $45; 4 RMS., $52.50
1800 Juneway-ter., large liv. rm., bedrm., din. rm. and kitchenette, newly decorated; also 4 rm. apts., some with 2 bedr., $57.50. Office in bldg. Rogers Park 9516.

2501-23 WINNEMAC-AV.
2-3-4-5 r., refrig., in-a-dor, shwr., arched doorways; large lt. rms.; ample closets; L. agt.; ofc. bldg. 5016 Lincoln-av. Longb. 6259.

2348 WILSON.
3, 4, and 5 room apts.; newly decorated; elec. refrig.; ideal transp.; reasonable rental.

2-3-4 ROOMS.
Attract. priced; large, light, airy rooms; Frigidaire; ex. trans. 608-614 Belmont-av.

A BETTER PLACE TO LIVE.
607-19 Wrightwood, 2-3-4 r., 2 blks. Linc. pk., w. of Clark, 5 min. loop. Owner prem.

5 LGE. RMS., 2 BATHS, $75.
Elec. refrig. L. surf. schools; also 2½ and 4 rms. 1812 N. WINCHESTER-AV.

LARGE, LIGHT, BEAUT. 3½ AND 4 ROOM apts.; in-a-dor bed; mechanical refrig. free. Reas.; best trans. 4448 N. Ashland-av.

TO RENT—APARTMENTS.

NORTH.

General List.

Schoenlank & Kirschner, Inc.

1505 MORSE-AV. SHEL. 8820.

Open Sunday and Evenings.

Immediate or May 1 Possession.

—S. & K.—

1 RM.
6930 GREENVIEW-AV.: free gas, light, refrig. and carpets; 1 block Morse "L"; new 7 story fireproof bldg. Office in bldg. at 1505 Morse-av. $45

—S. & K.—

2 RMS.
1755 ALBION-AV.: large rms.; in-a-dor beds; will decorate to suit; see janitor on prem. ..$42.50
6930 GREENVIEW-AV.: with and without bedroom; free gas, light, refrig. and carpets; offi in bldg. at 1505 Morse..$60
517 OAKDALE-AV.: free gas, light, refrig. and carpets; beaut. decorated.

—S. & K.—

3 RMS.
1325-33 NORTH SHORE-AV.: near Loyola "L"; in-a-dor bedrm.; dinette. Agent on prem. $50
1232 ALBION-AV.: large rms.; fireplace; bedrm.; dinette; 1 block Loyola "L" $55
1519-27 FARWELL-AV.: free refrig.; tile baths; col. plumb.; very mod.; near all trans. Janitor on prem. $75
517 OAKDALE-AV.: free gas, light, refrig. and carpets; beau. dec. "A home of real distinction ....$80 to $110

—S. & K.—

4 RMS.
1757 NORTH SHORE-AV.: large rooms; near trans.; will dec. to suit. See janitor at 1755 Albion $45
6232 N. MOZART-ST.: free elec. refrig.; in-a-dor; newly decor. See janitor at 6212 N. Mozart $60
3946-56 N. IRVING-AV.: large, light and airy rooms. See janitor on prem. $50
1755 ALBION-AV.: large rooms; front apt.; will decor. to suit; near trans. See janitor on prem. $50
1504 GREENLEAF-AV.: elec. refrig.; fireplaces; newly dec.; two blks. Morse "L." Janitor on prem. $65
1625 GREENLEAF-AV.: free elec. refrig.; tile baths, shower; near trans. Open for inspection....$65
4525-29 GREENVIEW-AV.: tile baths; elec. refrig.; in-a-dor; fireplaces; newly decorated. Agent on prem. $70
1849 LUNT-AV.: beau. cor. bldg.; elec. refrig.; large rms.; fireplaces; in-a-dor; one block from C. & N. W. sta. Janitor on prem. ....$65 to $75
2641-43 ESTES-AV.: elec. refrig.; tile baths; new bldg.; near Indian Boundary Park $70
6960-68 N. ASHLAND-AV.: new bldg.; tile baths; canvas walls; elec. refrig.; large rms.; linoleum; steel kitchen cabinets $80

—S. & K.—

5 RMS.
1815 FARWELL-AV.: newly remodeled, beau. decor.; steam heat; large yard for children. See Janitor Heyman at 1810 Farwell $50
1478 GREGORY-ST.: large rooms; will decor. to suit. See Agent Kaiser on prem. $65
1625 GREENLEAF-AV.: free elec. refrig.; tile bath; beau. dec.; nr. trans. Open for inspection $75
1349 LUNT-AV.: elec refrig.; cor. apt.; fireplace; newly decor.; shower; 1 block C. & N. W. sta. Janitor on prem. $85
4525 GREENVIEW-AV.: elec. refrig.; front apt.; fireplace; tile bath, shower. See agent on prem. $90
1430 RASCHER-AV.: elec. refrig.; sun parlor; sleep. porch; 5 closets. See owner on prem..$95
1519-27 FARWELL-AV.: front apt.; Craftex walls; tile bath, col. plumb.; free elec. refrig. Janitor on prem. $120

—S. & K.—

6 TO 9 RMS.
1815 FARWELL-AV.: newly remodeled; beau. dec.; steam heat. See Janitor Heyman at 1810 Farwell $60
5457 Broadway: cor. apt.; suitable for rooming hse.; running water in bedrms.; near all trans. $70

Other distinctive apartments of 6 to 9 rooms in residential district of Rog. Pk. Shown by appointment only. $130-$350.

Unusual Apartments . . .
Exclusive Locations . . .

325 Fullerton-pkwy.
11 rooms, 4 baths.
9 rooms, 3 baths.
9 rooms, 4 baths.

2350 Lincoln Park West.
10 rooms, 4 baths.

1411 N. State-pkwy.
8 rooms, 3 baths.

3122 Sheridan-rd.
8 rooms, 3 baths.
7 rooms, 3 baths.

2335 Commonwealth-av.
AT LINCOLN PARK.
6 rooms, 2 baths.

OPEN FIREPLACES AND LARGE INDIVIDUAL LAUNDRIES WITH EACH APARTMENT. ELEVATOR SERVICE. ELECTRIC REFRIGERATION, ETC.

Willoughby & Co. . . .
AGENTS ON PREMISES. . . .
LINCOLN 3340. . .

LOW RENTALS.
2 ROOMS, near L trans.
5662 Ridge-av., good trans. $45.00
1238 Carmen-av., good trans. 40.00
1906 Cullom-av., good trans. 42.50
1612 Sunnyside, free ref., gas 52.50
3 ROOMS, in-a-dor bedroom.
659 Wrightwood, free ref., gas, light. 72.50
3419 N. Marshfield, nr. L, shops 47.50
4200 N. Ashland, free refrig., gas 52.50
2557 Montrose, free refrigeration 55.00
1612 Sunnyside, free refrig., gas 62.50
4841 N. Ashland, free refrig., gas 62.50
1433 Carmen-av., free refrig., gas 55.00
1238½ Carmen-av., nr. L 50.00
4 ROOMS, in-a-dor bedroom.
1236 Carmen, sun par., nr. L 60.00
2557 Montrose, free refrig. 62.50
4500 N. Ashland, free refrig., gas 67.50
ARTHUR KRUGGEL & CO.,
4865 Broadway. Longbeach 5531.

F. R. Schroeder & Co.
1754 LUNT-AV. ROG. PK 0302-03.
IN THE HEART OF ROGERS PARK.
6 RMS., 1740 WALLEN-AV., nr. new....$80
5 RMS., 6978 GREENVIEW-AV., very desirable cor. apt., 6 clos., nr. L bus..$100
3 RMS., lge. liv. rm., bedrm., inador $70
2-3-4 RMS., 6960-70 SHERIDAN-RD., very desir., well planned, low in pr..$55-75
3-4-5 RMS., 1649 CHASE-AV., desir. cor. bldg., nr. L, stm., bus, surf....$60-100
4 RMS., 1740 ESTES-AV., newly dec., stm. ht., nr. L, steam, surf. $45-50
OPEN EVENINGS AND SUNDAY.

ELECTRICAL REFRIGERATION.
2, 3 AND 4 ROOMS, $40-$60.
2880 N. CLARK-ST. AGENT ON PREM.
1049 ALTGELD-ST., 5 ROOMS $50
2459 SEMINARY-AV., 8 ROOMS $60
2432 LINCOLN-AV., 4 ROOMS $50
2432 LINCOLN-AV., 5 ROOMS $60
STOVE HEAT, NEAR LINCOLN PARK.
2453 N. HALSTED-ST., 7 ROOMS $35
TOPP REALTY CO. LINCOLN 0118.

Special Offering—Steam Ht.
3-4-5 r., 1008 Dakin [Sher. at L] .$50-67.50
4 rms., 3800 Wilton [at L] $55
4-5-6 rms., 4701 Winthrop ....$55-$85
4-6 rms., 1145 Bryn Mawr ....$55-$70
5 rms., 901 Edgecomb $67.50
5-6-7 rms., 810 Barry-av. ....$50-$55
6 rms., 852 Crescent $77.50
WALLER, 700 Irving Park-blvd. L.V. 6480.

REASONABLE RENTALS.
Beaut. 2 and 4 room furn. apts.; elec. refrig., shower; modern throughout. 648 Buckingham-pl., near Broadway. Janitor on premises, or M. Stickler. Lake View 0892.

6239 N. WESTERN-AV.
3½ rms., bedrm. and in-a-dor; free gas; $50; real bargain. See janitor, 6146 Oakley, or call Longbeach 8833.

535 WELLINGTON.
Near the drive. 2½-5 rms., extra large liv. rms.; free gas, refrig.; $55-$110. Lon. 8833.

900-910 WINONA.
Overlooking lake; 2 and 4 room apts.; electric refrigeration. Agent on premises.

2, 3, AND 4 ROOM APTS.—FREE FRIGIDAIRE, light, gas; reas. rent. 4441 N. Damen.

TO RENT—APARTMENTS.

NORTH.

General List.

HOGAN & FARWELL

664 N. MICHIGAN-AV.
Whitehall 4560.

Secure our complete list of the choicest apartment homes for rent and for sale.

Exclusive Agents.

3500 SHERIDAN-RD.
(CORNELIA APARTMENTS)
6, 7, AND 8 ROOMS.
High grade apartments with complete doorman and elevator service, overlooking the Yacht Harbor.

747 CASS-ST.
3 ROOM STUDIO APTS.
Wood burning fireplaces; individuality and atmosphere at reasonable rentals.

20 CEDAR-ST.
6-14 ROOMS-DUPLEX.
Studio living room, wood burning fireplace, southern exposure, doorman and elevator service.

2440 LAKE VIEW-AV.
4 TO 8 ROOMS.
Overlooking Lincoln Park, on Chicago's finest residential street; doorman; garage on premises.

1366 N. DEARBORN-ST.
6 ROOMS—3 BATHS.
3 ROOMS—1 BATH.
High grade fireproof bldg.; elevator service.

2600 LAKE VIEW-AV.
5, 6, AND 11 ROOMS.
Beautiful view overlooking Lincoln Pk. and lake; good burning fireplace; elevator and switchboard service.

442 WELLINGTON-AV.
6, 8, AND 9 ROOMS.
Wood burning fireplace, southern exposure, elevator service.

Attractive Rentals
Representatives at Buildings.

Baird & Warner
Rogers Park
1349 MORSE-AV.
ROGERS PARK 1855.
Open All Day Sunday and Every Eve. till 9 P. M.

1104-12 COLUMBIA: 2-3-4 rms., light rms.; 3 blks. L; electric refrigeration $65.00
1633-43 FARWELL: 3 and 4 rms.; newly dec., light and airy; free elec. refrigeration $65.00
6905-11 N. ASHLAND: 3-4-5 rms., lge., light and airy; 2½ blks. L; 1 blk. st. car; bus at door ....$65-$77.50-$100.00
1636-46 FARWELL: 3 and 4 rms.; new; latest features; newly dec.; near transportation ....$70-$77.50
1638-46 GREENLEAF: 3, 4; new, latest feat.; near all transportation...$70-$77.50
1637-39 FARGO: 3-4 rms., new, latest features; extra bed; free refrig....$70-$80
7005-11 RIDGE: 4's; light, sunny, fine res. sect.; free el. refrig. ....$62.50-$67.50
7359-65 N. ASHLAND: 4 rms., front apts.; sunny; newly dec. ....$55-$60.00
1306 ROSEMONT: 4 rms.; 2d; front apt.; priv. screened porch $62.50
1306-12 FARWELL: 4 rms.; front apts. All outs. rms.; new, dec...$57.50-$62.50
6705-11 LAKEWOOD: 4 rms.; front apts.; all outside rms.; newly dec.; extra rollaway bed; lin. on kit. floor ....$65-$70
6816 N. ASHLAND: 4 rms.; newly dec. Lge. and spacious; ample closet space $70
1637-41 ESTES: 4 rms., front apt.; lge., light, extra bed; elec. refrig. $82.50
1631-37 PRATT: 5 rms.; front apts.; lge. and sunny; new, decor. ....$80-$90
1628 JUNEWAY: 5 rms.; 3d floor; 6 apt. bldg.; sun parlor; glazed back porch; large and sunny $85
For our complete rental list phone or call.

. . . . . . Facing Lincoln Park

415 Fullerton-pkwy.
NEW 18 STORY BLDG.
2-3-4 RMS., $85-$160.
FREE GAS AND REFRIGERATION.

425-39 Aldine-av.
4-5 ROOMS, $120-$135.
OPP. YACHT HARBOR.

333 Belden-av.
5 ROOMS, $130.
OPP. BELDEN-STRATFORD HOTEL.

4528-30 Clarendon
5-6 ROOMS, $85-$125.
OPP. LAKE AND NEW LINCOLN PK. AGENT ON PREMISES. OPEN DAY AND EVENING.

. . . Peter F. Reynolds
Lincoln 3633. Lincoln 1518.

10 West Elm

1148 NORTH.
1 BLOCK TO LAKE SHORE-DR.
2 TO 5 ROOM APTS.
NEW BUILDING.
Spacious rooms; canvassed walls; vaulted ceilings; choice of wallpaper for bedrooms; beautiful deep carpets, G. E. refrigeration.
EACH APT. A COMPLETE HOME
Only 10 minutes walk to loop.
"A Gold Coast Address at Moderate Rentals."
FROM $75 UPWARD.
Resident Manager.

TO RENT—APARTMENTS.

NORTH.

General List.

[Clip this ad for your convenience. . . Bring it with you to our office.]

Baird & Warner
Uptown
4545 BROADWAY.

This Week's Special!!
4 RMS.—$55.
INADOR BED IN LIVING RM. Mech. refrig., paneled dining rm. Bedrm. Elec fireplace; 1¼ blks. to "L" bus and car line.
Have us show you this and other typical Baird & Warner values listed below.

—B & W—

1 Rm.
936 SUNNYSIDE—Free refrig.; block to lake, 2 blks to L exp. $15.00
4556 Dover—Liv. rm. in-ador bed; 1 lge. press closet; 3 blk. to L. 48.00

3 Rms.
4503 GREENVIEW—Free refrig.; in-a-dor beds; 1 blk. to surf. and bus.. 65.00
3814 SHEFFIELD—Elec. refrig.; near L, surface, bus 55.00

—B & W—

4 Rms.
4881 N. PAULINA—New bldg.; free refrig.; Craftex walls; rollaway; kitch. cab.; linoleum 75.00
1110 GLENLAKE—Elec. refrig.; in-a-dor bed, shower; 1 blk. to L and surface, 2 blks. to lake and bus.... 62.50
4908 GLENWOOD—Elec. refrig.; in-a-dor bed; large, light rms. 60.00
900 WINDSOR—Corner apt.; nr. lake and L express 55.00
1015 MONTROSE—Steam heat, janitor service, 2 blocks to L. 45.00

—B & W—

5 Rms.
4914 GLENWOOD—Elec. refrig., front porch; large, light rms. 72.50
833 LAWRENCE—Large living rm., 2 extra lavatories; all bedrooms off hall; private rear porch; ¼ blk. to lake; 3 blks. L; 2 blks. bus.... 70.00
943 LAKESIDE-PL.—At Sheridan-rd.; porch 65.00

—B & W—

6 Rms.
916 AINSLIE—Sun parl., brkfst. rm.; G. E. refrig.; 2 baths; large rms....135.00
747—JUNIOR-TERR.—Sun parlor, fireplace, elec. refrig.; 2 baths; private rear porch; 1 block to bus.... 95.00
842—LELAND—Large, light rms., 4 closets, elec. refrig.; 2 blks. to bus and lake 75.00

—B & W—

7 Rms.
631 SHERIDAN-RD.—7 large rms., 3 baths; view of lake; elec. refrig....135.00

—B & W—

10 Rms.
1020 ARDMORE-AV.—3 baths; elevator service 350.00

BAIRD & WARNER,
4545 Broadway, Long. 1855

1325-35 FARGO-AV.
High grade 3, 4 and 5 room, at lake; canvased walls, G. E. refrig., tile bath.
F. S. HENDRICKS & CO.,
7528 Sheridan-rd. Briar. 1235

One, Two, and Three Rooms.

FIVE New Buildings 2—2½—3 ROOMS

THE BARCLIFF
440 Barry-av.
THE BRIGHTON
515 Briar-pl.
420 Surf-st.
550 Arlington-pl.
601 Deming-pl.

These are all new, modern fireproof buildings, all well located as to transportation and desirability. Free light, gas, refrigeration, and carpeted floors. Rentals are very moderate. For inspection see managers at buildings or phone
COCHRAN & McCLUER CO., CENTRAL 0930.

PARK ROYALE APARTMENTS
De luxe 1-2-3 room apartments. Tall, new building overlooking Lincoln Park. All night elevator and switchboard service. Carpeting throughout. Our lobby is a show place of the North Side. $60 to $135.
451 WRIGHTWOOD-AV.
2500 NORTH. LINCOLN 6780.

2-3 RMS., $42.50 UP
4501 MALDEN-ST. EDGEWATER 8409. 1 BLK. BUS; 2 BLKS. WILSON L.
4350 IRVING-AV. INDEP. 3368. AGENT 2 blks. Western L, Lincoln-av., facing park
626 GARY-PL. WELLINGTON 1732. 1 BLOCK ADDISON AND SHERIDAN BUS
1940 WILSON-AV. SUNNYSIDE 8366. 2 blks. bus, Ravens. L and N. W. R. R.

2754-56 Hampden-ct.
2-3 Room Apts.
This location on quiet street at Lincoln park and all transportation is without duplicate. Beautiful building, with all features; in-a-dors, elec. refrig. and outside rms. Agt. at bldg.

910 LAWRENCE-AV.
NEW 12 STORY BUILDING.
2½ ROOMS, $70 UP.
ALL BEDROOM APTS.
FREE LIGHT, GAS, REFRIG.
Mgr. on prem. Longbeach 7823.

1619 MORSE-AV.
2 blks. w. of Morse L station. Best rental value in Rogers Park. HIGH GRADE 1, 2, 3 RM. APTS. Free gas, light and G. E. refrig.
ONLY $45 UP
Agt. or janitor on prem., or call Cent. 3600

645 GARY-PL.
2 large, beautiful rooms; refrig., light and airy; $42.50 to $50.
PINE VILLA.
3635 North on Broadway. Graceland 5781.

1361 ESTES-AV.
Living room with in-a-dor bed, bedroom, dinette and kitchenette $60
1¼ BLOCKS TO L BUS AND BEACH. Elec. refr. and gas included in rental. SEE RESIDENT MANAGER.

3 ROOM BARGAINS.
Choice apt.; 1 blk. to Broadway car. FREE ELECTRICAL REFRIGERATION.
3419-3431½ Elaine-pl.
Agent on premises or Central 6610.

2 ROOMS AND KIT., $45.
3 ROOMS AND KIT., $57.50.
One blk. to L and lake; refrig. free. 1365 Greenleaf-av. See Mr. Turnwall.

1-2 Rms., Elec. Ref., $38-$45
1 BLOCK LINCOLN PARK
Canvassed walls, very mod. Conditions force this radical cut. See them at 429½ Belden-av. Mohawk 1149.

4 RMS., ENGL. BSMT., $45.
5643 Magnolia-av., cor. Ridge; extra in-a-dor bed; newly dec.; 1 blk. Bryn Mawr L sta., bus and car; electric refrig. Paulsen.

1-2 Room Apts., $42.50 Up.
Elec. Refrig.; Fireproof Bldg.
2750 N. Hampden-ct. near Diversey.
Agent on premises. Diversey 6431.

2 ROOM APTS., $32.50 AND UP; NEWLY decor.; excel. trans. 4868 N. Rockwell-st.

TO RENT—APARTMENTS.

NORTH.

One, Two, and Three Rooms.

1100 N. LA SALLE
New 16 story fireproof building, one and two room apartments UNFURNISHED.
RENTALS:
ONE ROOM—$46 TO $51.
1½ ROOM—$59 TO $64.
2 ROOMS—$63 TO $67.
ALSO
1140 N. LA SALLE
New 8 story fireproof building, one and two room apartments UNFURNISHED.
RENTALS:
ONE ROOM—$42 TO $48.
BOTH BUILDINGS INCLUDE
Light, Gas and Refrigeration.
Switchboard. Elevators. Beautiful lobby. One mile to loop.
A. C. CURRENT FOR RADIOS.
One room apartments consist of large living room with in-a-dor bed, kitchenette, bath and ample closet space. Two room apartments have an additional bedroom.
LA SALLE-ST. NOW WIDENED. INTO BEAUTIFUL BOULEVARD.
Agent on premises until 9 p. m. Open every day, including Saturday and Sunday.
JOHN T. WHEELER & CO.,
1100 and 1140 N. La Salle. Diversey 5320.

5240 SHERIDAN ROAD
Exclusive Apartments
2-2½-3 ROOMS
$80-$82.50 Up
LONGBEACH 1400

Attractive 2-3 Rooms.
2617-25 BLAINE-PL.
NEAR LAWRENCE AND WESTERN-AV.
Beautiful kitchenettes; free gas, elec. refrigeration; strictly modern throughout; equipped with gas clothes dryer; convenient to schools and excellent transportation; reasonable rents and concession. Agent on premises.

2 Rm. Kitchenette, $55-$60.
Mechanical Refrigeration.
2 MONTHS' CONCESSION.
Strictly modern, near Sheridan-rd. and lake; white tile bathrooms with tub and shower; rollaway beds, large closets; bus line to door; near Howard L express; private owned park, fenced in for tenants. 7600 Greenview.

BEACON MANOR
A commanding, impressive building, with unusually attractive and well laid out apts., 1 rm. at $42.50, 2s from $45 to $50; one 3 left, $57.50.
4600 BEACON-ST.
AGENT IN BLDG. LONGB. 2635.

1157 DIVERSEY-PKWY.
$47.50 OUTSIDE KITCH'TE
3 room efficiency apts. equipped with all latest features; mechanical refrigeration, tile wall bath, gas included; bus and car at door; L 2 blocks; will turn.; $60. 1157 Diversey, cor. Lincoln-Racine.

UNUSUAL OPPORTUNITY.
Beautiful, artistic 3 room, 2 bath apartment. Will sell entire furnishings to lessee of apartment. Splendid opportunity to some one desiring unusually attractive apartment. 1400 Lake Shore-dr., Apt. 5-H. Whitehall 4180.

4407-19 N. LINCOLN-ST.
2-3 rms., G. E. refrig.; outside lge. rms., well kept bldg., ample closets, cabinets, redecorated throughout; $45 and $52.50; best transp. in city. Agt. on prem. or call Sunnyside 4613.

4439 LAWNDALE-AV.
Very desirable 3-3½ room apartments; $45 and up; corner building; modern; in-a-dor beds; showers; excellent transportation. See manager on premises or call Central Rental Service, 69 W. Washington. Cent. 4876.

2 ROOMS, $35.
6506 N. Ashland-av., newly dec. large and sunny apts.; owner is forced to rent at once. These apts. are worth $50. See agent or phone Lake View 4040.

FACING LINCOLN PK. $60.
OWNER FORCED TO RENT BEAUT. 2 rm. apt., tile bath, etc. Also 3 rms.. A look will be surprising. See agent or janitor. 2330 Lincoln Park West.

1624 MORSE-AV.
1 rm., $45; 2 rms., $60; new fireproof bldg. All transp.; gas, light and refrig.; carpets included. Agent on premises.

3 RM., $50; ELEC. REFRIG
677 Wrightwood-av. Beautiful canvas walls, large rooms, side lights; only few left. See janitor. Lake View 4042.

655 OAKDALE-AV.—RENTAL $50 UP.
2 room apts., living room, rollaway bed dressing room, shower bath, kitchenette, dinette, slpg. porch; free gas and refrig. See agent 2 to 7 p. m. Phone Sheldrake 0100

5021 N. DAMEN—1 AND 2 RM. KTNTS., across from pk. where many ball games are played; also grammar and new Jr. Hi Schl. $42.50 to $52.50; free gas, lgt. and refrig. Rav. 9526.

RENT BEGINS MAY 1ST.
Seldom are these unusual 2½ rm. apts. available. Lgt., gas, refrig. supplied. Agent. 4121 N. Lincoln-st. Bargain.

2 ROOMS AND KIT., $45.
New bldg.; free refrig. and gas; outside rooms; no court; best service. See Mr. Triner. 1717 North Short-av.

OPPORTUNITY.
New bldg., 3 rms and kit., $55; free refg. and gas; 1¼ blks. Howard L. station. See agent, 7746 Haskins-av.

$38-$45—1 Bl. Sheridan-Rd.
ELEC. REF. BEAUT: 1-2 RMS.
This cut made to fill bldg. See janitor at 546 Briar-pl. Lake View 4040.

4 LARGE RMS., COR. APT.
5000 N. Lincoln-street, cor. Argyle; extra in-a-dor bed; electric refrig. Schwenk.

2 ROOMS, $45.
6439 Newgard-av., 2 rms., large, light and airy; immed. poss.; $45. Sheldrake 8601.

915-25 MARIANNA-AV.
2 rms.; L and surf trans.; $40. See janitor or Lake View 4041.

2 Rm., El. Ref., Free Gas, $40
2900 N. MILDRED-AV. L. BUS. SURFACE. Agent on premises. Bittersweet 3594.

5401 GLENWOOD-AV.
4 rms., large private porch; cor. Balmoral-av.; electric refrigeration. NUTTALL.

SPLENDID MOD. 2 & 3 RMS.
Elec. refr.; $50 and up. See janitor. 828-50 Sunnyside-av. Franklin 8383.

AGREEABLY PRICED COR. 1½-2½ RMS. [bedrm], rollaway; tile bath, el. ref.; 1 blk. n. of Addison-Lincoln sta. Rav. L. and Addison bus. 1837 Patterson-av.

3 Lge. Rs., Flec. Ref., $45 Up.
847 GALT-AV. [1 BL. N. OF MONTROSE] Nr. lake. Agent on prem. Lake View 8840.

New Bldg., 1-2-3 Rm Apts.
$45 up; free gas, light, refrig.; nr. lake 2343 Geneva-terr. Moh. 0321 or Lin. 8224.

TO RENT—620-22 ALDINE-AV.: 3 RMS. convertible [some S. P.'s]; refrig.; reas. See Jan. 552, or Robert F. Shanklin & Co., 111 W. Washington-st.

2314 WILSON-AV.
2 room apt., newly decorated, elec. refrig.; 1¼ blks. to L and surface; reas. rent.

BASEMENT APARTMENT.
1 room kitchenette; wallbed; complete des. home; reas. 712 Grace-st. Grace. 10115.

MODERN 2 RM. APT
New bldg., elec. refr.; one blk. from N. W. R. R. trans.; low rent. 1734 Thome-av.

2 ROOM APTS.
All mod. equip.; mech. refrig.; best trans. B. F. Weber Co., 6214 N. Clark. Shel. 1466.

LOGAN SQ.—2-3 RM.; NEW BLDG., SUIT. 4 persons; $55, or by wk. 2432 N. Linden-pl., 1 blk. n. of Fullerton. Cap. 4377.

1723 MORSE-AV., 1, 2 AND 3 RMS., FURN. and unfurn.; carpets; free refrigeration, gas, light; reas. rent. Briargate 9454.

3 LIGHT, LARGE BASEMENT ROOMS; steam heat; complete batr, gas, electric; $28. 1664 Carmen. Long. B. 8672.

LEAVING CITY—SACR. MY BEAU. EDGEWATER 2 r. apt., nr. lake and L; only $40. See Jan., 5434, Kenmore. Sun. 9642.

MUST GIVE UP MY BEAU. EDGEWATER 2 rm. apt.; nr. lake and L; only $40. See Manager. 5727 Winthrop-av. Rav. 2548.

3 LARGE ROOMS, STEAM HEAT, ON ASHland, near Hollywood; immediate possession; $38. Phone Longbeach 8355.

2 ROOMS AND KITCH., LARGE DRESSING rm., newly dec., as low as $40 mo.; stm. heat. 5926-34 N. Paulina. Ravenswd. 8767.

NEW UPTOWN KITCH. APTS., 1-2-3 RMS. 4646 Magnolia-av. Wilson station. $40 up.

SUBLEASE 1 RM. KITCH. APT., $75. 1400 Lake Shore-dr. Whitehall 4180. Apt. 18-R.

2½ R., NICEST IN ROGERS PK., $52.50 up; free elec. ref. 1331 Estes. Hollyct. 2256.

2 R., UNF. OR FUR., $35 UP; FREE FRIGIDAIRE, gas. 819 Bradley-pl. [3736 north].

TO RENT—APARTMENTS.

NORTH.

Four, Five, Six Rooms, and Larger.

—W H & L—
INC.

the map of Smart Chicago

A GUIDE TO THE NORTH SIDE APARTMENTS PAR EXCELLENCE.

Sheridan-rd. becomes "the drive."

3730-40 Sheridan Road
6-7 ROOMS.
Just south of the turn of Sheridan-rd., slightly set back from the whirl of traffic, separated by a charming garden are twin buildings each with two apartments to a floor, playground for children; garage in building.

Yet, within view of the lake.

511 Brompton Place
6 ROOMS.
3450 North—just off Sheridan-rd., the perfect home for those who seek a distinctive apartment with all the comforts of a quiet residential street. Large rooms well planned. Maid service available.

New Lincoln Park opposite.

3520 Sheridan Road
3-4-5 ROOMS.
An essence of refinement, the Sheridan-Brompton is one of the few buildings along the drive offering apartments both furnished and unfurnished, beautifully arranged.

Marine and park view.

535 Cornelia Avenue
1-2-3 ROOMS.
Freedom from household cares — the small apartment—planned for those who want a compact, still comfortable, home. Fully serviced; light, gas, refrigeration, and window washing included in rent; carpeted floors; remarkable values at $60-$125.

Only a step from the drive.

534 Stratford Place
6 ROOMS.
3450 North—comfortable, yet charming, are the apartments in this beautiful building; 6 large rooms, Craftex walls, beamed ceilings, wood burning fireplaces. Carefully serviced. A favored location!

View of Belmont Harbor.

415 Aldine Avenue
5 AND 6 ROOMS.
Unsurpassed in beauty are the apartments in this modern building—large living room, perfect in proportion, fireplace with Adams period mantel, genuine marble trim; spacious master chambers, conveniently equipped kitchens, capable service. The most fastidious will approve.

Distinctly beautiful in location.

3000 Sheridan Road
5-6-7 ROOMS.
Dignity and prestige—manifestations of this elegant building with its spacious rooms nicely arranged. Restricted tenancy. Thoughtful and capable service.

An address of interest to all.

3152 Sheridan Road
Here you will find additional information about these and other buildings, as well as helpful advice in selecting the apartments which will best fill your demands. It is the office of—

WIRTZ, HUBERT & LITTLE, INC.
Exclusive Managers.
3152 Sheridan-rd.
WELLINGTON 3000.

6 RM., RENT REDUCED TO $75; FINE for roomers; stm. ht; bus at door; near Wilson L. 816 Wilson-av.

TO RENT—1107 PRATT-BLVD., 1ST OR 3D apt.; 6 rms., heated sun and slp. pch., 2 baths, Gen. El. ref.; detached bldg.

6 LIGHT RMS.—HOT WATER HEAT, ENclosed porch; excellent transportation. 1338 CORNELIA-AV. LAKE VIEW 2931.

CHEERFUL MODERN 4 AND 5 ROOM apts., corner bldg.; Frigidaire; L and bus; $60-$70. See janitor, 1614 Wilson-av.

41 E. SCHILLER, NR. DRIVE—8 RMS., 3 baths, 3 fireplaces; newly dec.; steam plant; rent reas. Lake View 6480.

TO RENT — RAVENSWOOD, 5 RM. 1ST apt.; individual hot water plant; poss. April 1; nr. L, surface. 4421 N. Artesian.

6 LG. OUTSIDE RMS. ON QUIET RES. street; el. refr., glazed back pch.; nr Broadway and L; im. poss. 1265 Norwood.2d

7 RMS., 2 BATHS SUN PORCH, PRIVATE back pch.; all modern; Kelvinator; excellent transp. 7643 Greenview.

5306 HERMITAGE — EXC. COR. 5 RMS., 1st apt.; immed. possession; conc.; $80. Kern. Sheldrake 8601.

6 LGE. RMS. — 2 TILE BATHS; SUN RM.; free refr.; east of Sheridan, nr. Loyola sta. $110. Holly. 0102, bet. 12-3.

ATT. 6 LGE. SUNNY, 1ST APT.; HOT water heat. Rent $52. 1257 Argyle-st.

856 GALT-AV.—3D—6 RMS., 2 BATHS. SEE janitor on prem. or phone Edge. 1062.

MOD. 4 RMS., STOVE HT., BRICK BLDG.; tile bath; nr. Diversey L. 1042 George.

4-5 R. AT LAKE—CONC.; LATEST IMPR.; very reas. 812 Montrose. Buck. 2879.

4 R. ON LAKE AT PARK—LATEST IMPR.; VERY reas.; conc. 1227 Greenleaf-av.

1648 ESTES — 4-5 MOD. ROOMS, NEAR lake, good trans. El. refrig. Sheld. 1405.

6 ROOM APT. ON CORNER. 7257 PINgree-st.

TO RENT—1330 BIRCHWOOD 5 LARGE outside rms.; overlook. lake; sun par.

4 RMS., LGT., STOVE HT., NEWLY DEC.; best trans.; $35; gar. 4935 N. Claremont.

TO RENT—APARTMENTS.

NORTH.

Four, Five, Six Rooms, and Larger.

. . . .

luuxrious apartments

219 lake shore-dr.
outstanding for prestige, location and character; a 6 and a 7 room apt.

. . . .

233 e. walton-pl.
11 room, 4 bath apts. in modern elev. bldg. overlooking lake—unobstructed view on all sides—one apt. to floor.

. . . .

1244 stone-st.
8 room, 4 bath apt. in building where each apartment occupies one floor, wood burning fireplace, dressing room, truly charming.

. . . .

190 e. chestnut-st.
beautiful 9 and 10 room apartments, double driveway, doorman, elevator service; library, wall safes; unusually low rental.

. . . .

200 e. delaware-pl.
spacious 7 room apartment with abundance of cross ventilation; wall safes; wood burning fireplace; lowest price for 7 rm. apt. in streeterville.

. . . .

227-237 e. delaware
ultra modern 7 and 9 room apts. with 3 and 5 baths in bldg. of highly restricted tenancy; offers every comfort.

. . . .

our representatives at buildings will show, or telephone main office.

McMENEMY & MARTIN, INC.
wrigley bldg. north.
whitehall 6880.

. . . .

4300 Lake Shore-dr.
AT JUNIOR-TERRACE.
4-5-6 ROOM UNITS.
Just completed ultra-modern de luxe 16 story fireproof bldg., overlooking Lincoln Park and lake; residential atmosphere, select clientage, remarkable rental values; garage in bldg. Colonial type interiors.
Lake View 9410. Rogers Park 6360.
William L. Wallen & Sons, Inc.
EXCLUSIVE AGENTS.

222 E. CHESTNUT
Walking Distance to Loop.
6 AND 7 ROOM APTS.
Each with 3 Baths.
NEW 19 STORY BUILDING.
CHICAGO'S MOST DISTINCTIVE APTS.
Representative on Premises

4839 N. LINCOLN-ST.
4 Rooms, $60.
Desirable apartments in modern, attractive building; electrical refrigeration; convenient to transportation and shopping center. See Mr. G. A. Riley, 4853 Lincoln-st., or call Central Rental Service. Central 4876.

5-6 RMS., ELEC. REFRIG.
4649 Dover and 1433 Leland.
Five large rooms and sun parlor.
Elec. refrig.; all modern.
4415 Malden-av.
6 rooms; elec. refrig.
4328 Kenmore-av.
FOR IMMEDIATE POSSESSION.

S. E. Cor. Barry
AND PINE GROVE-AVS.
7-8 rm. apts., 3 baths, 2 sun rooms; filtered water, vacuum heat. Phone Well. 6749.

431 OAKDALE-AV.
CHICAGO'S FINEST
4 AND 5 ROOM APTS.
RESTRICTED. L. V. 5562.

ESPECIAL, $80.
5 ROOMS AND SUN PARLOR.
Extra sleeping porch; 4209 N. Ashland-av., 3 apt. bldg. LIV. RM. 27x15; sun par., 10x10; all rms. light and outside; large back yard; decorate to suit. Call at 2d apt. or phone Bittersweet 7239.

Best 4-5-6 Rs.—Hoyne Manor.
6 bldgs.; Hoyne-av. at Granville; last word; tile kitch., tile bath shwr., elec. dishwasher, cab. radtrs., firepl., rollaways, beau. dec.; 4's, $65 up; 5's, $75 up; 4 rms., bsmt., $48; free gas.; Frigid.; schools; good transport.

999 LAKE SHORE-DR.
10 ROOMS—5 BATHS.
WITH OR WITHOUT FURNISHINGS.
Terms of lease optional.
Superior 5178. Evenings, Beverly 7979.

500 BARRY-AV.
High grade apt.; 6 large rooms, 3 baths. Frigidaire, electric elevator; private garage. FRED WITTENBERG & CO. 110 S. Dearborn. Randolph 3311.

FREE RENT TO MAY 1.
Wonderful cor. apts., 4 large sunny rms., all face st.; extra roll-away bed. 6 windows in liv. rm., 4 closets, pantry, elec. refrig.; nr. lake and L exp. 1435 Pratt-blvd.

TO RENT—BEAUTIFUL APT. 6 ROOMS, new 3 flat bldg., Craftex walls, all large rooms, tile kitchen, inlaid linoleum, tile bath, cedar closet, Kelvinator refrg.; excel. transpn. 2009 Arthur-av.; immediate possessions. Open Sunday; Ph. owner, Rog. 5400.

HIGH GRADE 6 RM. APT.
Sleeping porch, 2 sun parlors, 3 baths. Frigid.; large outside rms., detached bldg.; ideal loc. 1325 Greenleaf. Holly. 2131.

TO SUBLEASE.
Attractive 4 rm. unfurn. apt. with all modern conveniences, located at 1219 Granville-av. Phone Hollycourt 1345.

5133 SHERIDAN—5-6 R., 2 BATHS; 551 Melrose, 7-8 r.; 3215 Broadway, 5 r.; all lg., lt.; all have elec. refr.; low rents. See jan. in blgs. S. HARNSTROM & CO., 4403 Sheridan. Longbeach 6955.

5 ROOM SPECIAL.
5 large, light r.; sun par., pantry, glzd. and scr. rear pch.; refr.; yard; new low price. Office, 1800 Juneway-t r. Rog. 9516.

SUBLEASE—CONCESSION.
6 rms., 3 baths, facing Belmont harbor; gd. trans. 415 Aldine-st. Bittersweet 1646.

IMM POSS.: 5 RM. AND SUN PAR., 1ST floor; just decorated; large closets; splendid location, near lake, Howard L, bus, school. Low rent. 7723 N. Ashland-av. Sheld. 6217.

5 Rooms, Elec. Refrig., $70
Very beaut. and large. Cor. bldg.; will give conc. to respons party. 2651 Ardmore.

918 GALT-PL.
6 large rms., sun par., gl. porch, 2 baths; ½ blk. lake; reas. rent. Longb. 8833.

448 DEMING-PL.
5, 6, and 7 rm. apts.; 1 blk. to Lincoln Pk., bus and surf. Will dec. to suit; reas. rent.

4 ROOMS, $60.
Modern apt.; in-a-dor bed, light, well arranged. 6517 Newgard-av. Sheldrake 1500.

935 ARGYLE-ST. — 1ST FL., 6 FINE rms. and heated sun parlor; 2 baths; screened porch; ample closet space; only $90. FIRST REALTY CO., 56 W. Washington.

ELEVATED SERVICE.
2825 Ainslie; mod. 4 rm.; roll. bed; G. E. refrig.; only $55. Jan. on prem. Pros. 1872

BEAUT. 5 RM. MODERN APT., FRIGidaire; tile bath and kitch.; heat and hot water. Janitor service. Immed. poss. 1st. 2304 Farwell-av.

5 RMS., S. P., EL. REFR., NEAR HOWARD L. school. Possession now or May 1. 7733 N. Marshfield-av. Tel. R. P. 5643.

7RM. APT., 2 BATHS, FACING LAKE; elect. refrigeration; steam heated gar. 851 MARGATE-TERRACE.

4902 SHERIDAN-ROAD — HIGH GRADE 5 rms., 2 baths, 15x24 living rm., sun parl., priv. rear porch, $85. Longbeach 8833.

833 LELAND-AV.—6 LG., LT. RMS., EL. refr., outside light every room; $75; ¼ blk. lake; L, bus, surf. Longbeach 8833.

37 E. SCHILLER—NR. DRIVE; 7 ROOMS, 2 baths; 3d floor; exclusive bldg.; $190. J. B. Waller. Lake View 6480.

1ST AND 3D FLATS 6 ROOMS, BATH, stove heat; with garage, $30-$35. Call Diversey 3843.

ATTRACTIVE 5 RM. APT., LIVING RM. 30x12 ft., 3 bedrms., ½ block West of Drake Hotel. 66 E. Walton-pl. Sup. 0849.

5 ROOMS AND SUNPARLOR, $67.50. Overlooking lake. Refrig. Longb. 6022.

LOW RENT—CONCES. APR. 1, 4-5 RMS., mod. refr., L. 5955 Winthrop. Longb. 1948.

4 LGT. RMS. AND SUN. RM. NR. LOYOLA sta.; free refr.; $50. Holly. 0102, bet.12-3.

UNUSUAL APT., 4 ROOMS, BEAU. DECorated; most mod. in city. Rog. Pk. 2707.

4 RMS., 2 BEDRMS., REAS. 1938 BYRON-st. Stm. ht., newly dec.; ex. tr. Gra.3113.

$65. SUNNY 6 RM., 2D APT.; STM.; IN quiet 3 flat bldg. 4870 N. Paulina-st.

EX. VALUE—5 LG., LT. RMS., NEW, DEC.; nr. Linc. pk. 539 Garfield-av. Lin. 5563.

TO RENT—APARTMENTS.

NORTH.

Four, Five, Six Rooms, and Larger.

3314 SHERIDAN-RD. — OVERLOOKING Park and Yacht Harbor; 14 rooms, 5 baths; elevator and doorman service; individual laundries; refrigeration; immediate possession.
3330 SHERIDAN-RD.S. W. Corner Roscoe-st.; 12 rooms, 5 baths, dressing room, sun parlor; elevator and doorman service; individual laundries; refrigeration.
257 E. DELAWARE-PL.—Fireproof, elevator building, overlooking lake; one apartment to floor; 9 rooms, 3 baths; light on all sides; wood burning firepl.; refrigeration.
64 E. ELM-ST.—High grade residential 3 apartment building; 9 rooms, 3 baths, sun room; elevator.
1330 N. STATE-ST. — Fireproof elevator building; 10 rooms, 4 baths, sun parlor; sleeping porch.
1350 N. STATE-ST.—Modern, attractive 5 and 6 room apartments, 3 baths each; large living room, wood burning fireplace; refrigeration; elevator; immediate possession.
2305 COMMONWEALTH-AV.—N. E. corner Belden; second floor corner; 9 rms., 3 baths; fireplace; refrigeration; elevator; priv. ldry.
3018 SHERIDAN-RD.—8 large, light rms., 2 baths; extra lavatory; screened porch; refrigeration.
524 BRIAR-PL. — Second floor, corner, 7 rooms, 3 baths; individual laundry; fireplace; refrigeration.
440 ALDINE-AV. — Near Sheridan-rd., 7 rooms, 2 baths; 2 porches; refrigeration.
425 OAKDALE-AV.—First apartment, in 3 apartment building; light on all sides; 7 rooms, 2 baths, 2 porches; large yard.
1353 N. STATE-ST.—Second floor, 7 large, light rooms, 2 baths. Sublease; possession May 1st.
200 E. PEARSON-ST.—Near Drake Hotel; modern, attractive; 6 large, light rooms; fireproof elevator building; doorman service.
322 BELDEN-AV.—Adjoining Lincoln Pk. Attractive 6 rooms, 2 baths, shower stall; wood fireplace; private laundry. Sublease. Possession May 1st.
517 BELMONT-AV.—6 rooms, 2 baths, sun parlor, screened porch; refrigeration.
3145 CAMBRIDGE-AV.—5 rooms, tile bath, extra lavatory; large living room, fireplace; refrigeration.
PAUL STEINBRECHER & CO.,
Central 4985-6250. 7 S. Dearborn-st.

MARSHALL FIELD
Garden Apartment Homes.
CLOSE TO LOOP.
1400 NORTH AND 400 WEST.
4 ROOMS—$55 TO $58 A MONTH.
5 ROOMS—$62.50 TO $70.00.
6 ROOMS—$72.00 TO $76.00.
Fireproof building, modern conveniences; all outside rooms; gardens; supervised playgrounds.
Open daily, 9 a. m. to 6 p. m. Sundays, 2 p. m. to 5 p. m.
RENTING OFFICE, 411 BLACKHAWK-ST. LINCOLN 2122.

SUBLEASE.
Must sacrifice my beautiful apartment near lake, 3200 North; 3 large bedrooms, 3 baths, servants' quarters; carpets and draperies included or part furnished if desired. Elevator service; only two apts. to a floor; high class and refined in every respect. References must be acceptable to owner. Immediate possession. Call Bittersweet 2038 for inspection.

FACING LAKE MICHIGAN.
Magnificent 4½ rm. apt.; all windows facing lake; very large rms.; private beach; central plant Frigidaire. See Mr. Clayton, 7631 Eastlake-ter., or call
LEOPOLD & HICKS,
1569 Howard-st.
Hollycourt 2300.

Sheridan-Addison Apts.
510-34 ADDISON-ST.
4 and 5 Rooms, Near Lake
and park; all outside rms., showers, in-a-dor beds; elec. rfg.; nr. Sheridan-rd. See janitor.

NEW BLDGS.—AT LAKE.
1201 CHASE-AV. 1206 JARVIS-AV.
Unusual high grade 4-5-6 rms.; real homes; tile baths, balconies overlooking priv. beach, gardens and lake, all outside rms.; ample clos. space; best trans. MUST BE SEEN TO BE APPRECIATED. Owner on premises. Rogers Park 4825 or 2717. Gentiles.

7 ROOMS—3 BATHS.
THE BARRY
South-west-north exposures. Spacious rms. with outside exposure and view, 6th floor. 3100 Sheridan. Buck. 4041.

10 ROOMS—5 BATHS
$400.
CENTRAL 7490 OR LAKE VIEW 0627.

4 and 5 Room Apartments, $55 TO $65.
Steam heat, near lake, elevated and surface line; concession. 3741 Broadway. Call Mr. Proudlock. Lake View 9267.

1530-36 FARGO-AV.
4-5 rm. apts.; Craftex walls, steel kit. cabinets, elec. ref., arched doorways; 2 blks. "L," lake. One of newest bldgs. in East Rog. Park. Brennan, Agent, 1418 Howard. R. P. 9480.

Overlooking Lincoln Park.
Extension and drive; newly dec. 6 room apt., 2 baths; moderate rental, wit hor without carpets and curtains; immediate possession. Phone Buckingham 2745, or key on premises, 649 Buena-av.

FACING BEAUTIFUL PARK.
Rogers Pk., a 4 and 5 rm. very light apt., electric refrig., tile bath, washer, mangle; schools, bus, L, steam; conc.; immediate possession. 7024 N. Rockwell-st.

TO RENT — S. W. COR. FULLERTONpkwy. and Cleveland-av. [nr. Clark-st., elec. and Lincoln Pk.], 5, 6, and 7 rms.; stm. ht.; modern; low rent. See Jan. or Robert F. Shanklin & Co., 111 W. Washington-st.

4 ROOM CORNER APT., $75.
Arched doorways, large rooms; Frigid.; ideal location. Also 1 choice apt. left at $60. 1383 Greenleaf-av. Hollycourt 2131.

LOW RENT, FRIGIDAIRE.
Apt., 4-5 lgt., airy rms.; 1 block to Stores, park, schls., new junior high; exc. trans.; $55-$67.50. Office, 1916 Winona [5100 No.].

4 ROOMS, INADOR, $60.
7522 N. Damen. Immed. poss.; lge. rms.; Frigid.; Howard L. Agent on premises. Holly. 2300.

7 R. APTS., ROGERS PARK.
1036-46 Loyola-av., 2 baths, sun par., overlkg. lake; 1¼ blks. Loyola L exp. Refrg. 2d, 3. Inq. janitor. Owner, Sheld. 2378.

BEAUTIFUL 5 RM. APARTMENT, NEAR lake and beaches; excellent transp.; Craftex walls and electric refrigeration; 1st, 2d, 3d apt.; $75; concession. 4017 Clarendon-av. Call Mr. Proudlock. Lake View 9267.

6 ROOMS—2 BATHS.
Also breakfast rm.; tile kitch.; free elect. ref.; htd. gar. 6135 N. Talman-av. Bri. 2081.

5 ROOM APARTMENT, SUN PARLOR, sleeping porch, 3d floor in 3 flat bldg.; janitor service; 2 months' concession. Call Rogers Park 5625.

6 RM. APT.—3D FLOOR, ALL ROOMS off hall, newly decor., excel. transp., refrigeration; concess. 656 Buckingham-pl. Call Mr. Proudlock. Lake View 9267.

4-5-6-7-8 LGE. OUTSIDE ROOMS, 2-3 TILE baths, large closets; electric refrigeration; dec. to suit; $85-$170. J. B. WALLER, 700 Irving Park-blvd. Lake View 6480.

6 RMS., 2 BATHS, EL. REFRIG.—Vacant. Modern, large, light, screen porch. 6322 Magnolia, block Broadway car. Loyola L ex., lake. Briargate 0248.

1420 ADDISON—4 AND 5 RMS. HTD. sun pars., in-a-dor beds, lg. closets, newly dec., elect. refrig.; all trans.; EXCEPT. VALUE. Open 10 to 5. Longb. 2325.

2626-2632 Lake View-av.
Across from Lincoln Park; mod. 5-7-8 room apts.; new, dec.; reas. rent. See jan. on prem.

6424 GLENWOOD.
Desir. 4-5 rm. apts. in new bldg.; tile baths; free ref.; Loy. X. bus, surf. Conc.

Attractive Edgewater Apt.
overlooking lake, sublease to Oct. 1. Reasonable. 5555 Sheridan-rd., after 11.

7657 SHERIDAN-RD.—6 LARGE ROOMS; 3 baths; newly decorated; block from beach; near "L;" choicest spot; best value in Rogers Park. Owner 1st apartment.

UNUSUAL APT., LIVING, DINING, BDRM., den and kitch.; glzd. pch., blk. sch., all tran.; conc.; reasonable. 5047 Winthrop.

BEAUT. 4-5 RM., SUN PARLOR APTS.; 4406 N. Racine; large rms.; dec. to suit; refrig.; Wilson X; reas. Owner. Rav. 0301.

5 RM. COR. APT., GD. FOR DR. OR DENT., $77.50; 6 lrg. light rms., $85; elec. refrig.; concession. 1930 Montrose. Rogers Pk. 9436.

1336 BIRCHWOOD-AV.; OVERLOOK LAKE —5 rms.; 2 baths; sun parlor; elec. ref.; decorated. Rog. Pk. 0541.

5049 SHERIDAN—6 MODERN LIGHT RMS., 2 baths, sunporch, slpg. pch.; refrig.; $100. Possession. Croxton. Longb. 6622.

CHOICE 4 ALL OUTSIDE FRONT ROOMS, 1st fl.; beau. dec.; free gas, elec. ref., $55. 4801 N. Irving-av., cor. Lawr'ce. Lon. 3887.

5 OR 6 RM. APT., SUN RM., MECH. REF., mod.; exc. loc. 4436 Magnolia-av.

ROG. PK.—LGE. 5 RM.; PLASTER SL. pch. 6451 Greenview-av. Sheld. 0447.

6 ROOM APARTMENT, MODERN, IMMEdiate possession. 516 Center-av.

5 RMS., STOVE HT., $35. 1434 WILSON. J. B. Waller. Lake View 6480.

2D APT.—NICE 6 RM.; STOVE HEAT; $40. good location. 828 Buckingham-pl.

1429 SHERWOOD, NR. CLARK—6 RMS.; new, dec.; brkfst. nk.; ref. Reas. Buc.8193.

5 ROOMS—S. P.; MOD.; GEN. EL. REF. 4444 Magnolia-av. Immediate possession.

60 E. CHICAGO-AV., NR. MICH.—4-5-6 R. steam ht.; walking dist. to loop; reas.

TO RENT—APARTMENTS.

NORTH.

Four, Five, Six Rooms, and Larger.

Compare the Edgewater Beach Apartments for Location Desirability Value

4 to 7 Rooms Furnished and Unfurnished.

Garage in building. Golf grounds, indoor swimming pool, dining room, furnished guest room playground with wading pool, servants' rooms, commissary, watchmen, indoor playroom, etc. Under same management as Edgewater Beach Hotel.

5555 Sheridan Road LONGBEACH 8500.

3300 sheridan road

5 rms., $165
6 rms., 3 baths
$215 to $300 per mo.
RESIDENT MGR. BUCK. 1984.

SUBLEASE

Having purchased new home, tenant will sublease 9 rm. 3 bath apt., overlooking park, lake, and Belmont Yacht Harbor, with south and east exposures; one of the finest apts. in beau. bldg.; large living room, solarium, 3 master bedrms., 2 master baths, 2 maids' rms. and bath. Possession May 1. Lease expires Sept. 30, 1932. Rental $325; 1 month's concession. Ph. Mr. Olson, BILLS REALTY INC., 1649 Sheridan-rd. Wilmette 3740.

4 ROOMS, $60.
1346 Estes-av. Close to L and lake. G. E. refrig.; artistic decoration; A-1 service. See Mr. Diet, 1346½ Estes. Briargate 4843

7029 SHERIDAN-RD.,
S. E. corner Greenleaf; ½ block to beach, 1½ blks. to Morse-av. L., buses; in-a-dor; G. E. refrig.; 4 large, light rms. $60. See Mr. O'Brien or call Rogers Park 8224.
LIEPOLD & HICKS, INC. 1569 Howard. Hollycourt 2300.

A BIG REDUCTION.
424 MELROSE
EXCLUSIVE 15 STORY BLDG.
Apts. of the Better Type.
Nr. Sheridan-rd., 3240 North
6 OR 7 ROOMS, 3 TILE BATHS.
Modern in every detail; overlooking the lake, yacht harbor, and Lincoln park.
SEE MANAGER OR CALL BITT. 4106.

SKY BUNGALOW
7 ROOMS, 3 BATHS.
Top of Lincoln Park Arms hotel, 19th floor, overlooking Lincoln park and lake. Features included: Elec. bath cabinet, dishwasher and refrig.; also needle shower, cedar closets, free gas and light; fully carpeted: $400; lease May 1.
2738 PINE GROVE-AV.

6 ROOMS, 2 TILE BATHS.
In OLD ENGLISH type 6 apt. bldg. CANVASED walls, STUDIO living room. 1st apt. So., 7440 N. Hoyne-av. 2d or 3d apt., 7453 N. Hoyne-av. 1st or 3d apt., 2308 Farwell-av. 7 rms., 2 baths, 2314 Farwell-av. DE LUXE apts., reasonable. Sheldrake 0923.

SUBLEASE CO-OP.
6-7 rms., 3 baths. Spacious, delightfully [?], S. E. and West expos., unobstructed view of lake. Exclus. loc. Selective tenancy. Rare opportunity. 5510 Sheridan-rd. Longbeach 8577. Ask for MR. O'NEILL.

AT A SACRIFICE.
Owner will rent to a desirable tenant beautiful 3 bath apt. in 15 story co-operative building overlooking Yacht Harbor and Lincoln Pk. Carpets, drapes, electricity, gas, and refrigeration included in rental. $175 month. Call Owner, Lake View 3626.

S. E. COR MICHIGAN-BLVD. AND CHICAGO-AV.
8 rooms, 2 baths, duplex.
10 rooms, 3 baths, top floor.
Just north of loop; large, attractive, light rooms, overlooking blvd.; pass. elevator. Phone Superior 1101.

1225 CHASE-AV.
4-5 rms., high class bldg.; big, light rms., in-a-dor bed; plenty of closets; elec. refrig.; tile bath; view of lake and park. Call Mr. [?], janitor. Rogers Park 7644.

3 RMS. AND KIT., $50-$55.
1700 ALBION-AV.
New bldg.; free refrig. and gas; ideal location; good trans. See agent at bldg.

6 SPACIOUS ROOMS.
New 6 apt. bldg.; best section Rogers Pk.; quiet street; low rental. Wallen & Sons, Agents. 6712 N. Clark-st. Rog. Pk. 6360.
7000 GREENVIEW—6 APT. BLDG., 6 RMS., 2 baths; elec. refrig.; heated garage. 6428 N. Francisco, 4-5 rms., elec. refrig., $60-$70.
1710 Lunt-av., 5 lge. rms., $75. Cent.3294.

4 LARGE ROOMS, $60.
Extra bed; new bldg.; refrigeration; 1½ blks. to Howard L sta.; free gas; front apt. See agt. at bldg. 1729 Jonquil-ter.

4½ ROOMS (2 Bedrms.).
New bldg., free refrig. and gas; near Loyola L sta. 6610 N. Ashland-av.; reasonable rent. See Mr. Swanson at bldg.

3 ROOMS AND KIT., $50.
New bldg.; free refrig. and gas; sun porch; 1½ blks. to Howard L sta. 1722 Jonquil-ter. See janitor at 1729, across the street.

4443 E. RAVENSWOOD.
5 rms., stove ht.; $25; excel. trans. G. E. GOTTSCHALK & CO. Frank 5447.

1109 NORTH SHORE.
6 and 7 rms., modern; Frigidaire; ½ blk. to lake; good transportation.
2419 LELAND, COR. BEACON—5 ROOMS, sun par.; 6 rm. efficiency; elec. refr; desirable bldg. and loc.; $85 pays to March; 2 bus and surf. Longbeach 8833.

4 ROOMS—VERY CHEAP.
Stm. heat; best transp.; opp. park and school. 2507 Sunnyside. Indep. 4438.
4945 N. DAMEN—4 RMS. AND SUN PAR., with in-a-dor bed in liv. rm., across from park, grammar and new junior high school. E. E. refrig. $55-$60. Rav. 7314.
4 AND 6 RMS., 2 BATHS, SUN PARLOR, fireplace, bookcases. Craftex walls, private rear porch and yard; large closets; 1 block to L and lake. 1718 LUNT. 7090 SHERIDAN.
5 ROOMS, TILE BATH, CANVAS'D WALLS, elec. refrigeration. New Bldg. 1st floor. 6622 N. Albany-av. F. C. ENDENLIN. 6343 N. CLARK-ST.

3 RMS. AND KIT., $47.50-$50
New bldg.; best sec. Rog. Pk.; free refrig. and gas. See Mr. Leisch. 1712 Albion-av.
3 RMS. HIGH GRADE, $67.50. 1607 BYRON-st.; exc. trans.; immed. poss.; newly dec.; all rms. sunny and light. Holly. 2256.
FOUR 7 RM. APTS., SUITABLE ROOMING, 2 baths each; L, bus, surf.; Argyle, near Broadway; incl. ht., jan. Lake View 6480.
6 LARGE, LIGHT ROOMS, CORNER; NEWLY decorated; in-a-dor bed; L, bus, surf.; 4701 Winthrop. Lake View 6480.
1207 N. STATE, COR. SCHILLER—10 LGE. outside rooms, 4 master bedrms., 2 maids'; exclusive bldg. Lake View 6480.
4-5-6 RMS., VERY ATTRAC., 901-03 AINSLIE; refrig.; will furn. if desired; reas. Call 4116 Broadway. Buck. 3842.
3464 FARGO-AV.—DE LUXE 6 RM. APT. Large and spacious; near lake; wash trans. [?] Sheldrake 8601.
LARGE 6 RM. APT. IN EXCLUSIVE 3 APT. bldg. 6227 Kenmore-av. Buck. 1863.
360 FULLERTON-PKWY.—LG. 5 R.; REDUC. to $90 up; conc.; elec. refrig.; imm. poss.
5837 N. CLARK, COR. BERWYN—3 LARGE rms., decorated. Rogers Park 0541.
5 RMS., BATH, NEW, DEC., STOVE HT., $37, 1 blk. Belmont L. 3241 Sheffield.
5 AND 6 RMS., 4407 MALDEN; GD. TRAN. Owner, 4423 Beacon. Long. B. 3159.
6 RMS., 2 BATHS, SUN. PAR., SLP. [?] Jonquil and Sherid. R.P. 8343.
[?] 6 RM., 2 BATHS; EL. REF.; NEAR [?] dec. to suit. Hum. 0172; Edg. 4953.
[?] 6 R. APT., 20 MIN. LOOP. BLK. [?] Pk.; 2 pchs., rd., $90. 468 Deming-pl.

TO RENT—APARTMENTS.

NORTH.

Four, Five, Six Rooms, and Larger.

3750 SHERIDAN ROAD at Park and Lake.
EXCLUSIVE APARTMENTS 5-6-7-8 ROOMS
Large light rooms. Canvased, paneled walls. Large closets.
Woodburning fireplaces. Colored tile baths. Concealed radiation.
Refined atmosphere. Highly desirable tenancy. Tile swimming pool.
N. E. Cor. Kenmore-Hollyw'd
5 ROOMS, SUN PORCH. MODERN LARGE, LIGHT ROOMS.

433 Briar-pl.
Ultra Modern Apts.
5 Rooms—2 Baths
7 Rooms—3 Baths
New fireproof bldg.; 200 feet from Sheridan-rd., overlooking Belmont Harbor . . . exclusive residential section.
REASONABLE RENTALS.
Resident Manager,
BUCKINGHAM 1131.

4 RM. CORNER APT., $60.
Large, sunlight rooms with refrigeration. 3800 N. Western-av.

NORTHWEST.

General List.

CHOICE APTS.—REAS. RENT
2-3-4 rms., corner bldg., nr. stm., surf. and bus trans.; $38-$40-$45-$50-$55. Agent on prem. 10 a. m.-12 noon; 1-5 p. m. Sunday.
4 rms. and in-a-dor bed, nr. Harding-Lawrence-av., $45.
4 rms. nr. Belmont-Central, $45-$50.
5 rms. Crawford-av. nr. Irving Pk., el. ref. Other stove and furnace heated apts.
RALPH H. BEESLEY, 4219 Irving Pk.-blvd.

NEWLY DECORATED
2, 3, 4, AND 5 ROOM APTS. AS LOW AS $40 PER MONTH.
Include electric refrig. and other comfort features; near shopping centers, public, parochial schools, churches, good transportation.
A. J. SCHORSCH & CO.,
6059 IRVING PARK. PALISADE 7170.

KENMILL APTS.
3701-13 N. KENNETH-AV.
Ultra modern 3½ and 4 rm. apts., $50 and $55; unquestionably best apt. value in Chicago. Excellent trans. and neighborhood. Agent on premises. Pensacola 5297.

2 TO 5 ROOM APTS.
3342-68 N. Central-av. [cor. Roscoe], new bldg., stm. htd., newly dec., bus at door; nr. school and park. $42.50 to $57.50. Keys at KRAUS, 2d, 3368 N. Central.
NEW GARDEN APTS.—3-4-5 RMS., $50-90. Free refrig.; large rms.; incin.; mech. vent. Recess beds; nr. 2 railroads, 3 car lines; nr. schools, park. MICHAEL FLICHT & CO., 4084 Milwaukee.
3½, 4, AND 5 ROOMS—3629 DICKENS-AV., 2 BLKS. N. OF ARMITAGE; NEW BLDG.; CANVAS WALLS, BRACKET LIGHTS; ARCHED DOORWAYS; SHWR. AND BUILT IN BATH; FREE FRIGID.; REAS. RENTAL.

Lib. Conc.—Elec. Refrig.
3½ to 5 rms., 2 bedrms., showers, heat, h. w., nr. schl.; Gentiles. 5553 N. Spaulding.

3-4 RM. APTS., $45-$55.
4449 N. Central Pk., nr. Montrose; mod. lg. light rms., incl. Frigr.; exc. trans. Arm. 9296.
1-2-3-4-5 RM. APTS.—ELEC. REFRIG.; 18 min. to loop, C. N. W. Ry., 3 car lines; opp. park; $35 up. Agent, 4816 Linder-av.
1-2-3-4 ROOMS; MODERN, TILE BATH; elec. refrig.; ½ blk. L sta.; facing park; reas. rent. 1601 N. Troy-st.
LARGE, MODERN 3-4 RM. APTS.—FREE elec. refrig.; rollaway bed. 4211 Fullerton; rent $50 up. Phone Pensacola 7581.
MODERN APTS.; EXTRA IN-A-DOR BEDS; refrig. free; 4 rms., $52.50; 2½ rms., $40. Shower, newly dec. 4741 N. KENNETH-AV.
MODERN 3 AND 4 RM. APTS.; IN-A-DOR beds. 3148 Belle Plaine-av.
2-3 ROOM KIT. APTS., $40-$45-$50; ALSO 4-5 rms.; ½ blk. L sts. 4859 N. Kimball.
3-4 BEAU. LIGHT RMS.; COR.; LIKE NEW; reduced rent. 3424 Cullom-av.

One, Two, and Three Rooms.

1 ROOM AND KIT., $35.
2 ROOMS AND KIT., $40.
3 ROOMS AND KIT., $50.
New bldg., S. E. cor. Milwaukee and Hamlin; one block south of Belmont. Free gas. See agent, 3117 Haussen-ct.

Look! 2-3 Rms., $45-$62.50.
BEST LOCATION NORTHWEST SIDE.
3 street cars, 2 R. R.; exc. shopping dist.; free light, gas, elec. refr. and laundry.
ASK US ABOUT FURNISHED APTS.
4821 BELLE PLAINE-AV.

3466 N. KEDVALE.
Lge., mod. sun p. 3 rm.; ex. roll bed; ½ blk. Milw.-av.; 1st. 2d: $52.50. Jan., or Prospect 1872.

2 AND 3 ROOMS—$37.50 UP.
Best Logan Square location; near schools; bus, L, surf.; free gas. Agent on prem. 2631 N. Spaulding-av. Albany 5950.

MODERN 2 and 3 RM. APTS.
Steam heated; excellent trans.; very reas. 4343 N. Crawford. See janitor.
NEW, CLEAN 2 AND 3 RM. APTS.; GOOD service, heat, hot wat.; convenience and comfort; $42.50 and $47.50; leasing NOW; immed. or May oc. Coolens, 5359 Belmont.

3½ ROOMS, $45.
Steam heat; newly dec.; L and surface; ideal location. Apply 2944 Montrose-av.
WILL SUBLEASE 3 RM. APT.; ELECTRIC refrig., for 3 mo.; rental $35. 4207 Fullerton-av. Spaulding 2955.
NEW 2 RMS., $50; 3 RMS., $55-$60; FREE gas, el. and el. ref.; conc.; full size beds; beaut. new bldg.; nr. trans. Ind. 0440.
3 BEAUT. ROOMS; LIGHT, AIRY; GOOD trans.; $40. 5106 N. Kedzie. Mrs. Schloss.
3 RM. APT., $45; 2 RM. APT., $38. 3110 N. Karlov-av. Pensacola 3325.
3 RM. APT., $45—CONC.; LIV., DIN., KIT., 1-2; in-a-dor; "L" surf. 4411 N. Francisco
HARDING APTS., 3935 DIVERSEY-AV.—Beau. mod. 3 rm. apts., gas refrig. free.

Four, Five, Six Rooms, and Larger

TO RENT—S. E. COR. LELAND AND Kedzie [nr. Rav. "L"]; beaut. 4, 5 and 6 rms.; stm. ht.; refrig.; low rent.
4 RS., NEW CT. BLDG.; TILE KIT.; BATH; elec. refr. free; dishwsh., etc.; rd. trans.; $75. 5653 N. Spaulding, or Jun. 5878.
SIX LGE. RMS., 5252 HUTCHINSON-ST., 2D fl. New. dec., stm. ht.; h. w. daily. Glass rear pch., nr. sch.; $60. Pensacola 7793.
4512 N. KEDZIE—4-5 RM.; FREE GAS, elec. wash. mach. and mangle for use of tenants; $45-$55 mo.; imm. poss. Cent. 2394.
5 LGE., SUNNY RMS., FIRST FL.; FURN. ht., nr. school, exc. transp.; $35. 4342 N. Kilpatrick-av.
BEAU. 6 RM. APT. WITH ALL MOD. CONveniences; barg. to reliable people. 4945 N. Kildare-av. Pens. 5220.
4 ROOM FLAT, INCLOSED PORCH, HOT water heat; free gas; in residence; $50. See to apprec. 3436 N. Tripp-av.
MODERN LARGE APTS.; 4 RMS., $52.50; 5 rms., $65; refrig. free; showers, newly dec.; immed. poss. 2017 N. Kedzie-av.
4-5-6 RMS., SUN PARL.; LGE., LT., AIRY; trees, shrubs; free refrig.; L, surf.; low rent. See these before renting. Indep. 4093.
BEAU. 4 RM. APTS., EXTRA ROLWY. BED, $50-$55; nr. stm. and surf. trans. 2901-03 N. Mozart, cor. George-st.
4-5 RMS., MOD. STM. HT., $43-$52. EX. trans. 4852 Hutchinson. Jun. 2282.
MOD. 5 RM. FLAT—NEWLY DEC.; GLAZ. pch.; good trans.; $40. 4814 Wabansia-av.
4 RMS.—1 OR 2 BEDR.; STV. HT.; NEW. dec.; exc. trans.; reas. Belmont 0082.
5 LRG., LGT. RMS. HOT WATER HT., $45 mo. 3144 N. Mason. Berkshire 0338.
BEAU. 5 RM. FLAT, SUN PORCH; ST. HT., ht. wtr.; Frig.; gar. 1434 N. Lockwood.
5454 BYRON—4 R. APT.; STM. HT. ALSO 2519 Lowell, 6 rm., new. dec., $55; conc.
4 RMS., ICE BOX, GAS RANGE, JAN. SER., $45-$50-$55. 5046 Diversey.
4 RM. HEATED, $35. MOD. LT. 2101 N. Western-av. Tel. Arm. 1599.
3039 GEORGE—4 RMS., NW. BLDG.; FREE refr.; ex. trans.; reas. Arm. 6885; eves.
4-5 RM., SUN PAR., STM. HT.; FINEST fix., dec.; poss. now; reas. 3841 Altgeld.
4 ROOMS, HOT WATER HEAT, GL. PCH., $40. 2731 N. Artesian. Garage $6.
6 RM., STM. 2 GLZD. PCHS. NR. 3 CAR lines. 2531 Aubert-av. Irv. 7077.
4917 N. CRAWFORD—MOD. 5 R. STM. HTD. apt., lg. lt. rms., new. dec., $50; gar. $5.
NEW COR. HSE. 6 RM. FLAT. FURN. heat, all mod., $50. 5935 Diversey-av.
4877 WABANSIA-AV., 1ST FL.—5 LG. RMS. H. w. ht.; reas. rent. Berkshire 4668.
LIGHT 4 RM. APT.—FREE FRIGIDAIRE; nr. Kimball L; $50. 3305 Ainslie. Gentiles.
3050 SUNNYSIDE — 4 RMS.; STM.; ELEC. refrig.; real bargain; open. Cent. 7737.

TO RENT—APARTMENTS.

NORTHWEST.

Four, Five, Six Rooms, and Larger.

Locate In The Desirable Sections Of The Northwest Side Where Values Cannot Be Duplicated
2-3-4-5 Rooms
$37.50 to $65

$50-$55
3950 ROSCOE.
3½-4 rooms, in-a-dor, free gas and elec. refrig.; complete in all details.

$48-$60
1944 N. SPAULDING-AV.
3-5 room apartments; large, light outside rooms; well arranged; plenty of closets.

$40-$45
3112-14 MONTROSE.
2-3 rooms, free gas, in-a-dor beds; large, light, airy rooms.

$45-$50
3201 N. KARLOV-AV.
3½-4 rooms, Craftex walls, all new features.

$40-$65
1228-34 CARMEN-AV.
2-3-4 rooms, excellent location in Edgewater, near lake.

$40
3420 IRVING PK.-BVD.
2½ rooms with large living room and bedroom.

$37.50-$52.50
5741-49 IRVING PK.-BVD.
2-3-5 rooms, strictly modern apts.; elec. refrig. and all new features; large rooms; choice apts.

$60-$65
5300 N. KEDZIE-AV.
4-5 rooms, in new building; all modern features; large rooms, well planned apts.; elec. refrig.

$60
4844-52 HENDERSON.
4 rooms; excellent location; modern throughout; elec. refrig.

See Agts. or Jan. at Bldgs. OR KEDZIE 1464-1465

2856 SACRAMENTO
4 AND 5 RM. APTS.
2 blocks from Kedzie and Belmont-av. surface cars; 2 blocks to L; conven. to schools, churches, and shopping; $50-$60. Emil Schwartz in bldg., or call F. Spohr Jr., Buck. 2100.

UNUSUALLY LOW RENT, $50 AND $60.
4-5 rms., in good residential section, near public and parochial schools, churches, movies, good shopping dist. and park. Inquire at 5150 Cullom-av., or RALPH H. BEESLEY, 4219 Irving Pk.-blvd.

4949 BELLE PLAINE.
4 room basement apartment in large building; $45; refrigeration furnished; will decorate to suit; excellent shopping and trans. facilities. Mgr., 4937 Belle Plaine. Call Central Rental Service, 69 W. Washington, Central 4876.

PRACTICALLY NEW BLDG.
4 large rooms nicely laid out; rollaway, shower; grounds beautifully landscaped. Inquire 3211-19 Belle Plaine-av. RALPH H. BEESLEY, 4219 Irving Pk.-blvd.

2141 HUMBOLDT-BLVD.
6, 7 and 8 rms., modern, steam heated apt. Electric refrig. Reasonable concession. $60 and up. Phone Brunswick 1956.

4 ROOM BARGAIN, $50.
Newly dec., 1st floor; Gen. Elec. refrig.; ½ block L, surf. and schools. 4814 Kimball-av. Independence 0384.

NEW BUILDING.
4 rooms, with extra in-a-dor bed, showers, gas and electric refrig. free; ex. trans. Concession; reas. rent. 4477 Elston-av.

4 RMS. IN CORNER BLDG.
Large, mod. apt. Very reas. rent. See Jan. 5606 Leland, cor. Central. Armitage 7420.

FREE REFRIG., 4 RMS., $50
Beaut. tile bath, firepl., new bldg., must rent; others $40 m. up. Inq. 5608 Belmont.
MODERN 4 ROOM APT. — NEW BLDG.; steam, el. refrigeration, $62.50; large, lgt. rms.; surface and El. trans. App'y 2463 Ainslie-st. Owner on premises. Longb. 4926.

4140 MILWAUKEE-AV.
4 rm. apt., $45 to $60; will decorate to suit. Key on prem. or call Randolph 8150.
6 RMS., 2 BATHS; FIREPLACE; ARCHED doorways; elec. refrig.; 3d floor; $85. 6440 N. Albany. F. C. ENDERLIN. 6343 N. Clark.
3661 ELSTON-AV., CORNER SPAULDING—6 large rms.; steam heated; $50. Keys in store, 1st floor.
HIGH GRADE BEAU. SUNNY 4 RM. APT.; slpg. pch., in-a-dor, bedrm., 13x13 gar.; rd. tr.; reas. See to appre. 3918 N.Richmd.

WEST.

General List.

TO RENT—N. E. COR. WEST END AND Cicero-av., 2, 4 and 5 rms.; stm. ht.; refr. [some S. P.'s], $45 up.
3955 W. Van Buren-st., 1 and 2 rm. kit.; stm. ht.; refrig.; $30 up.
3950 Gladys-av., 2 and 4 rm. kit.; stm. ht. [new bldg.; light, gas and refrig. free]; mod. rent.
1204 S. Oakley-av., 4 and 5 rms.; stm. ht.; reduced. $40-$45.
See Jan's or Robert F. Shanklin & Co., 111 W. Washington-st.

169-83 N. Leclaire—$45 Up.
Select 2-3-4 rm. kitch., dinette apts. Inador beds; refrigeration; will decorate. [5100 WEST.]

RENT REDUCED.
Beautiful 3½-4 rm. apts.; also English basement; green tile baths with showers; Frigidaire; everything up to the min.; 20 min. to loop; Gentiles. 124 S. California. Bailey.

AUSTIN MADISON BLDG.
ELEC. GAS. ELEC. REFRIG. FREE.
new 2-3-4 rm. kit.-din. apts.; all light, airy; best transp.; very reas. 11 S. Austin.
2, 3 AND 4 ROOM APTS. 1 BLK. SO. OF Central "L" sta.; sun par. apts., with free elec. refrig.; rentals fr. $45 to $75; agent. 240 N. Central-av. F. C. PILGRIM & CO., 5637 W. Lake-st. Austin 1680. Village 5100.
4840 W. ADAMS, 2-3-4 RMS.; NEW BLDG.; most reason. priced apts. in Austin.
3-4 RMS., 144 N. KEDZIE; $35-$45; STM.; good trans.; adults. Ring first bell.

One, Two, and Three Rooms.

5000 WEST END-AV., 2 RM. APT., EXC. trans.; low rent.
2 RMS.—FRIG.; ALL MODERN IMPROVEments. 1151 S. Mason-av.

Four, Five, Six Rooms, and Larger.

BEAU. LIGHT 5 RM. APT., $70; OPP. Garfield Pk. golf links; elec. refrig.; exc. trans. 324 S. Hamlin-av. Apply janitor.
REDUCED RENT, 2 MONTHS FREE; HIGH grade 4 rm. apt.; sun parl., pantries, lgt. lge. rms. and clos. $52.50. 3536 5th-av.
ADAMS, W., 4413 1ST—6 RMS., NEWLY dec.; furn. ht.; imm poss., $50. Inq. 2d.
229 N. CENTRAL, 6 RM., $75; 7 RM., $80. Best location in Austin.
CONCESS. TO MAY 1—4 RM. APTS., 1 OR 2 bedrooms, $55. 519 N. Central Park.
MOD. 4 RM. APT., $33; FURNACE HEAT; tile bath. 3150 Huron-st. Ked. 1892.
5 RM. APTS., FURN., UNFURN.; STM. HT. Reas. 3105 Washington-blvd., cor. Albany.
MUST SUBL. 234 N. PINE-AV.; BEAU. 5 rm. apt.; $125; sacri. for $100. Col. 8934.
208 S. LINCOLN, CORNER ADAMS—4 light rms.; stm.; reas. rent. Mon. 2120.
5447 W. JACKSON, 4 RMS., MODERN, 1 blk. Columbus Pk. Monroe 2120.
$50-$55 in 2 apt. bl.; stm. ht. 3119 W. MONROE—MOD. 5-6 R. APTS.
4 AND 5 RM. APTS., COR.—STEAM HT.; modern. 4503 Wilcox-st. Reasonable.

TO RENT—APARTMENTS.

WEST.

Four, Five, Six Rooms, and Larger.

5806-08 W. Fulton-st. At North Menard
5 Room Apts.
Best Austin Location.
Convenient to L. N. W., and surface transp. Elec. refrig. if required. New bldg., large rooms. Janitor on premises.

201 GREEN-ST.
Beautiful, modern apartment building; 1 year old; corner 2d-av.; 5 rms., $85; electrical refrigeration furnished; showers in all apartments; efficiency kitchenette; built-in wardrobes. Manager on premises will show or call Central Rental Service, 69 W. Washington. Central 4876.

REASONABLE RATES.
2959 Warren-blvd., 6 rms., stm. $40
2959 Warren-blvd., 7 rms., stm. $50
3054 Fulton-blvd., 5 rms., stm. $55
239 N. St. Louis-av., 4 rms., stove $28
325 N. Sacramento-blvd., 4 rms., stove $25
HOSTETTER, 137 N. Kedzie. Kedzie 1918.

4 ROOMS, NEWLY DECORATED, FIREplace; private front porch; elec. refrig.; spacious rooms; near "L" transp.; fine shopping district, schools, churches. Only $62.50. Immed. poss. Janitor at 5508 Fulton-st. will show or call Austin 0131.

4806-8 W. Congress-st., $50.
4 MODERN RMS., STEAM HEATED. WILL DECORATE TO SUIT NR. MET. "L." C. W. BRUGMANN CO., 523 S. CICERO-AV.
SUBLEASE BEAUT. MODERN 5 ROOMS, sun room, porch, G. E. refrig.; will sell furniture if des.; perfect trans.; reasonable. 3143 Washington, 1st. Vack. Ked. 6736.

Attrac. 6 Rm. Cor. Apt., $85.
5202 W. Ohio, 3 lge. bedrms., 2 blks. to "L," surf.; elec. ref.; lib. conc.; imm. occup.
SUBLEASE TO MAY 1ST, $55—4 ROOM modern apts. Concession. Surface, L, bus trans. Van Buren 4061.
5 ROOMS—STEAM HEAT; WEST. Washington-blvd.; $35 per month. KENNY BROS., 740 Washington.
6 RMS. AND SLPG. PCH.—FRIGIDAIRE; 19x23 lvg. rm., tile shower stall; immed. poss.; $105. 3852 Gladys, near Jackson.
TO RENT—4 LARGE, LIGHT RMS.; STM. ht.; rollaway bed, show, Frigidaire. Call at 4920 Augusta-blvd., 2d floor.
5 ROOM FLAT, APRON SINKS, WALL sockets hardwood, mod., $32 and $35; stove ht. Keys at drug store. 2757 Van Buren
4 LARGE ROOMS, $50; DECORATE TO suit; fine bldg.; excellent location, 3817 W. Congress-st., cor. Hamlin-av. See janitor.
6 ROOMS—HOT WATER HT.; ELEC. REF.; surface, L and bus; very handy; nr. Col. park. 1042 S. Mason-av. Mansfield 2737.

TO RENT—APARTMENTS—SUBURBAN.

NORTH.

Evanston.

EVANSTON RENTAL GUIDE

TWO ROOMS.
1305 Maple-av., Frigidaire; nr. trans.$45.00
1309 Maple-av., el. ref., nr. trans.... 57.50
1123 Maple-av., sun pch., el. ref..... 60.00
THREE ROOMS.
709 Monroe-st., sunporch, front apt. 55.00
1128 Maple-av., new modern bldg.... 80.00
FOUR ROOMS.
624 Custer-av., front apt., rollaway 62.50
702 Reba-pl., corner apt. 65.00
806 Clark-st., tile bath, inadoor.... 70.00
728 Hinman, free ref., nr. lake..... 70.00
908 Dempster, real fireplace....... 70.00
1024 Noyes-st., G. E. ref., inadoor.... 75.00
2225 Ridge-av., front apt., inadoor.. 75.00
1119 Maple-av., G. E. ref., sunporch.. 85.00
1309 Maple-av., el. ref., nr. all trans 80.00
820 Forest-av., rollaway, tile bath.. 90.00
617 Sheridan-rd., canv. wlls., rollway 92.50
700 Hinman-av., front apt., lg. rms..100.00
1128 Maple-av., front apt., new bldg.110.00
FIVE ROOMS.
1822 Church-st., nr. high school.... 45.00
821 Elmwood-av., porch, G. E. ref... 85.00
908 Dempster-st., real fireplace..... 90.00
1244 Elmwood-av., el. ref., nr. trans. 90.00
820 Forest-av., el. ref., nr. trans...100.00
925 Dempster-st., cor. apts. 110.00
1125 Maple-av., G. E. ref., lge. rms...105.00
1311 Maple-av., front apt. 115.00
617 Sheridan-rd., 2 bths., can. walls.137.50
826 Judson-av., 2 bths., canv. walls.140.00
SIX ROOMS.
1509 Maple-av., sun porch, slp. porch.100.00
1003 Hinman-av., 2 baths.
427 Greenwood-blvd., 2 baths.
828 Judson-av., 2 baths..........200.00
INSPECT OUR CHOICE APTS. NOW FOR MAY 1ST OCCUPANCY. EARLY SELECTION ADVISABLE.

HOUSES FOR RENT.
We have a complete list of houses on the North Shore at prices from $80.00 up.
JOHN F. HAHN, INC.
1619 SHERMAN-AV., EVANSTON.
Greenleaf 2700. Rogers Park 5116.

BAIRD & WARNER
Evanston—528 Davis-st.
HOLLYCOURT 1855. GREENLEAF 1855.
OPEN ALL DAY SUNDAY. AND EVERY EVENING TILL 9 P. M.
600-606 SHERIDAN-RD. 4 large rms., with rollaway, $80. All modern features. Canv. walls; free refr.
722-24 HINMAN-AV. 4 and 5 rms. with sunny outlook. Large tile bath, with shower; good loc. Rental $75 to $110.
400 LEE-ST. Abbey Garth Apartments. 5-6 rms., 2 baths. Finest location and appointments. $150 to $135.
1107 LAKE-ST. 4 and 6 rms., 1-2 baths. Real fireplaces. Beautiful outlook. Convenient to all transportation. $95-$170.
904 HINMAN-AV. 3 and 4 rms. with 1-2 bedrms.; rollaway bed. In new bldg. Excellent location. Rentals $85 to $110.

AN APARTMENT HOME
6 Rooms, 3 Baths
These are exceptional apartments with very large, light rooms and all the conveniences of a home.
LIVING ROOM, 18-23.
DINING ROOM, 1418.
CHAMBER, 1518.
Electric refrigeration. Garages in building. Separate maid's rooms. Near schools, churches, shopping district.
531-539 Hinman-av.
One block from new L station now under construction at South-blvd.

EVANSTON SPECIAL.
3 rms., $65. Bedrm. and in-a-dor, tile bath, mech. refrig.; wond. location, 410 Ridge-av.
4 rms., $67.50. Frigidaire, south aspect. See janitor, N. E. corner Reba and Sherman.
5 rms., $85. N. E. corner Noyes and Sherman. Best university section; all outside rms. See janitor. 809 Noyes.
5 rms., $105. 549 Hinman. Large sun parlor, wood burning fireplace, large, light bedrooms.
LIEPOLD & HICKS, INC.
1569 Howard. Hollycourt 2300.

WHY NOT
A North Shore Address?
Our complete list of apartments and homes contains what you want. We escort you in cars to see apts. or homes that fit your requirements in size and price.
HOKANSON & JENKS, INC.,
513 DAVIS-ST. SPANISH-CT.
Hollycourt 1617. Wilmette 2920.
OFFICES OPEN ON SUNDAY.

427 RIDGE-AV., EVANSTON.
Exceptional large 8 room apartment, 3 baths, garage, large sun room, living, 20x27; dining room, 16x18 feet; breakfast room; tile kitchen; beautiful wrought iron gate between living room and dining room; wood burning fireplace. All exquisitely decorated; good trans.; near best schools and churches, in one of Evanston's finest residential 3 apartment buildings. Owner on premises. Greenleaf 2630.

1600 HINMAN-AV.
Beautiful apts., 4 and 5 large, airy rooms; modern, fireproof garage in bldg.

1017 GROVE-ST.
6 rooms; 2 baths; real home; light all sides. Call at building, or RENTING SERVICE CORP. 636 CHURCH-ST. GREENLEAF 0500.

EVANSTON.
5-6 rooms, 2 baths, loc. in 4 apt. bldg.; wood burning firepl.; 2 tile baths; sleep. porch; elec. refrig. included; front-rear yard; htd. garage in connection; highly desirable location. See Mr. Bauer, 1211-1215 Mulford. QUINLAN & TYSON, INC., Rogers Park 2617.

SPLENDID LOCATION.
S. W. cor. Oak and Davis, 2 and 4 rm. apts., in-a-dors, sun parlors, elec. refrig. Decorate to suit. Reas. rents. Exc. loc. for schools, shopping, and trans. See at any time.
E. E. STULTS REALTY CO., 1108 Davis-st. Univ. 8080.
SUBLEASE 4 LARGE ROOMS, 3 EXPOSURES. April 1, month concession; elec. ref. and incinerator; 3 exposures; $85. W. O'Brien, 1237 Elmwood-av. Greenleaf 4872.
7 RMS., SUN PARLOR, EXCEPTIONALLY desirable, light on all sides, $185, incl. gar. Poss. May 1st. Owner on premises. 825 Michigan, Evanston. Ph. Univ. 1536.
RIVERSIDE—NEW 5 R. SUN PARLOR, ALL large r.; ht. w. ht.; nr. schools, train; $45-$55. Inq. 227 Addison-rd. Ph.River 5915.
N. EVANSTON LOC., NR. LAKE AND trans.; 4 lge. rms., 5 rm. efficiency; elec. refrig.; shower; concession. Univ. 7261.
EVANSTON—6 SUNNY OUTSIDE ROOMS, 2 porches, residential location; elec. refr.; reas. rent. University 2872.
APMNTS. AND HOMES IN EVANSTON. SMART & GOLEE, INC. 1564 Sherman. Univ. 0285. Rog. Pk. 0273.

TO RENT—APARTMENTS—SUBURBAN.

NORTH.

Evanston—19 minutes to loop.

5 RM., 2 TILE BATHS, $100.
Large, sunny outside frt. rms., arch. doors; artis. decor.; mech. ref.; splendid loc.; ½ blk. Oakton school. Agent at 410 Ridge. Greenleaf 9756 or call LIEPOLD & HICKS, INC., 1569 Howard-st. Hollycourt 2300.

NORTHWEST.

4 ROOMS WITH SUNSHINE.
Beautiful 4 room apt., new bldg.; steam heat; Frigidaire; every room light and cheerful; $45 per month; two blocks to schools and transportation in beautiful Des Plaines; just 20 minutes from loop.
REX REALTY CO., DES PLAINES.
PARK RIDGE—SUBLEASE — AVAILABLE now; most desir. 4 rm. apt.; new bldg.; inador bed; model kitchen; elec. ref.; janitor serv.; desir. nghbd.; 2 bl. C. & N. W. depot; $70. 228 Ridge-terr., Pk. Ridge 825M.
LIGHT, AIRY 3 RM. APT., ELEC REFRIG., ex. transp. Also 1 and 2 rm. apts. Apply janitor, 304 E. Center, Park Ridge.

WEST.

Oak Park.

OAK PARK: IMMED. POSS.; HOUSE, 5 large rms.; brkfst. rm.; exc. trans.; $65. 1038 S. Gunderson-av. Ph. Euclid 4114-M.
503 S. OAK PARK-AV.; KIT. APT., $45. Mo. concess. Free elec. refrig. and gas.

TO RENT—FURNISHED APARTMENTS.

SOUTH.

THE FAIRFAX
1 TO 4 ROOMS FURNISHED APARTMENTS.
DINING ROOM. COMPLETE HOTEL SERVICE.
HYDE PARK-BLVD. AT DORCHESTER.
ONE OF THE FEW HOTELS THAT REMAINS UNDER PROPRIETOR MANAGEMENT.
PAUL ANDERSON, MGR. PLAZA 2400.

6811 PAXTON-AV.
1-2 ROOM APTS.
IN EXCLUSIVE SOUTH SHORE DISTRICT. [New bldg.] Ultra mod., attractively furnished. Large, light, airy rooms, arched ceilings, colored tile bathrooms and showers; colored kitchen sinks. Beautiful lobby and roof garden; near lake, I. C. and Jackson Park.
$65 AND HIGHER.
PRIVATE BUS TO AND FROM I. C. STATION FREE TO OUR GUESTS.

MOVE NOW!
AVOID MAY HIGH COST.
2 AND 3 ROOM APARTMENTS.
3 TO 6 RM. EFFICIENCY.
8 STORY FIREPROOF BUILDING.
FOR IMMED. OR MAY 1 OCCUPANCY.
FURNISHED OR UNFURNISHED.
RESIDENT MANAGER.
6104-8 WOODLAWN-AV.

LARGE TWO ROOMS
$60 TO $70.
Really spacious living rooms, dinettes, and kitchens. Built for heavy duty. Finely furnished. All service. Refrigeration. Get out of cramped quarters and come here. It will cost less.
LASONIA APTS.
5006 BLACKSTONE-AV. DREXEL 0003.

LUELLA APTS.
7309 LUELLA-AV.
AGENT ON PREMISES DAILY.
2-3 rms., attractively furnished; refrigerat.; free light, gas; I. C. trans.; $60-$80 per mo.

SHORE APTS.
7458 KINGSTON-AV.
1¼ rooms, furnished and unfurnished; elev., carpets, radio in each apt.; free gas, light ref.; I. C., surf., bus. Reasonable.

EXCEPTIONAL 1 RM. APT.
Nicely furnished; light and airy; mech. refrig.; rental $52.50. 7102 Luella-av. John P. Quigley & Co., 2221 E. 71st-st. Dor. 1134.

CHOICE 3 RMS.—REAS.
KINGSTON APARTMENTS.
Attractively furn.; daily maid service, linen, refrig.; near I. C. 7515 Kingston.

TRY AND BEAT THIS!
2½ rms., priv. bath, gas and elec. furn., front apts., porch, lots of hot wtr., $15 wk. All trans.; near Jack. Pk. 1556 E. 66th-pl.

5114 KIMBARK.
Exceptionally well furn. 3 rm. and kitch. G. E. refrig.; near H. P. bus and I. C.

BEAUTIFUL 3 ROOM APT.
7417 Colfax-av. Richly furnished; elaborately decorated; gas, elec. refrig.; 2 blks. I. C., surface; near lake. $65-$70.

Beau. 4-5 Rm. Apts., $80 Up.
New building, near I. C., surface. Refrig., twin beds, shower, linens, etc. 5418 Ridgewood-ct., near Dorchester. H. P. 6409.
BEAUTIFULLY FURNISHED 5 RMS., SUN parlor and steam heated sleeping porch, tile kitchen, bath; baby grand piano; linen, silver, etc.; nr. bus, I. C., surface; 6 mo. or longer. 1st apt., 1518 E. 68th-st.

NEWEST AND BEST.
5229 Woodlawn-av.; 3-4 lge., lt. rms., sun parlor, in-a-dor, dressing room, elec. refrig. HOWARD & ORR CO., 1309 E. 53d-st.
6 RMS., 2 BATHS, SUN PARLOR, ALL southern exposure, betw. Univ. of Chicago and I. C., for 6 months or less; $125 mo. Midway 3618.

COME ON OVER
and see our 2 rm. furn. and unfurn. apts. They're comfy and reasonable. 5212 Cornell.

4344 ELLIS—ALVADA APTS.
New bldg.; 1-2-3; furn. or unfurn.; elec. refrig.; free gas, light, linens; all transp.

NEW MODERNE MANOR.
Large 1-2-3 rm. kit. apts.; beau. furn.; I. surf., R. I. $60 up. 6435 Yale. Eng. 7796.

6818 NORMAL—1-2-3 RMS.
New, smart, spacious, quiet, homey, beau. furn.; empl. srv. All transp.; reas. Nor. 6824.

$50—FRIGID., RADIO—$70
6733 Stony Island, The Euclid, Dorch 0067. 1-2 rm. kit.-dinette apts.; hotel serv.; I. C.

1 LARGE RM., KIT., $50.
Free refrig., showers; bus at door. 4336 DREXEL-BLVD. OAKLAND 4951.
TO RENT—2 RM. KITCHENETTE APTS., furn.; new cor. bldg.; $50-$55; gas, elec. free. See Mrs. O'Hearn, Apt. L, 7450 Luella.
2-3-4-5 RM. APTS.—BEAU. FURN.; SUN parl.; free gas, light and Frigidaire; nr L bus and surface; $50-$70. 1516 W. 62d st.
CHI-ENGLE APT. HOTEL—BEAU. 2-3 RM. apts.; tile bath; all outside rms.; nr. R. I. L, surface. 7146 Lowe-av. Radcliffe 3930.
JACKSON PARK MANOR, 5528 CORNELL. ATTRAC. 2 RM. APTS., WELL FURN. ELEC. REFRIG.; NR. I. C., BUS, SURF.
1-2-3 ROOM KIT. APTS., BEAU. FURN.; elev., maid serv., refrig.; I. C. trans.; $60 up. Resident manager. 7010 Cregier-av.
5337 CORNELL-AV., 2D—ATTRACT. FURN. high grade 4 rms. and sun rm.; twin beds and in-a-dor; 1 blk. I.C. exp.; $125 mo.
ELLIS GABLES APT. HOTEL—Attr. furn. 1-2-3 rm. apts. in new bldg.; md. ser.; 1 blk. I.C., 18 min. lp. 8200 Ellis.
I. C. TRANS.; NEWLY FURNISHED; 3 & 2 bedrm 4s; new court bldg.; $70-$80. 1127 E. 81-st st. Regent 2354.
6218 BLACKSTONE, 4 LG. RMS., IN-A-DOR bed extra, unfur., $67.50; fur. [incl. piano], $75; 1 blk. I. C., 63d depot, L, Jack. Park. KENWOOD, 6034.
2-3 rm. kit.; elec. refr., pri. bath; new furn.; 12 min. to loop; reas. Fairfax 4771.
SACRIFICE, 2-3 RM. FURN. APTS., REFR. I. C., $55 to $65. 4965½ Lake Park.
GREENWOOD, 6620—MOD. 5 RM., SUN P., pri.pch., el.ref., new. dec., barg. Mid.4096.
2-3 RM. FRONT APTS., BATH, LOVELY furn.; I. C.; $10-$12 wk. 5463 Kimbark.
H. C. 1-2-3 R. APT., ELEC. REF., TILE B., new furn., only $50-$65-$75. 7905 Luella.
BEAU. 5 RM. BUNG. AND SUN PARLOR, newly furn.; free heat; $77.50. 1516 W.62d.
ATTR. 3-4 RMS., 2 BEDRMS., $55-$65; GD. loc.; R. I., surf. 7341 Yale. Plaza 2763.
BEAU. FURN. 5 MOD. RMS., TWIN BEDS. El. refrig.; I.C., L. 6468 Dante. Fair.2025.
6116-18 GREENWOOD—4 RMS., VERY LT.; el. ref.; newly fur.; all tran. H. P. 2861.
4 RMS., $16 PER WK.; ELEC. REFRIG.; So. Shore, near I. C. 7559 Yates-av.
SUBLSE. 5000 CORNELL, 6 RMS., 3 BTHS. $250 furn. $185 unfurn. Fair. 7243.
EVANS, 8240—5 ROOM NICELY FURN. apt.; stm. ht.; nr. schl., trans. Stew. 0240
SO. SHORE—5 MOD. RMS.; NR. I. C.; cheap as unfurn. 2208 E. 70th-st. Fai.7604
4859 DORCHESTER—LGT., ATTR. COR. 2 rm. kit. apt., pch.; I.-C. Powell. Oak. 0538.
MICHIGAN, 2444—WARM KITCHENETTES, 1-2 rms.; pri. bath; fr. lt., gas; $5 up wk.
7110 CYLDE-AV. — 2 RM. LGT. SUNNY kit. apt., nr. I. C. Bryn Mawr station.
4 RMS., RL. HOME; BEAU. FUR.; NR. U. of C.; Frig.; reas. 5407 University. Dor.1515
5 RMS.; 2 ADULTS; ALL TRANS.; $65. 5462 Dorchester. Fairfax 0156.

TO RENT—FURNISHED APARTMENTS.

SOUTH.

DISTINCTIVE FURNISHED APARTMENT OFFERINGS.

7808 South Shore-dr.
1-2 Rooms. $65-$100
Ideal Apartment Homes Artistically Furnished. Radio in Each Room Electrical Refrig. Elevator service. Maid Service. I. C. Transp. See Mgr.

7911 South Racine-av.
2-3 Rooms. $60-$70
Beautifully Appointed Apts. Well Planned Mod. Bldg. Gas, Electricity Free. Electrical Refrig. Excellent Transp. See Mgr.

Let us do your "looking" for you—without cost to you. When we find several as you want them, we'll send you your personal list within 24 hours.
Central Renting Service,
69 W. Washington. Central 4876.

THE ST. REGIS
1 ROOM KITCHENETTES.
Enjoy the luxury of new furnishings, linens, etc. Free gas, light and refrig. Maid and switchboard service. Beautifully decorated. Canvas walls. $50 and up. Resident manager.
4041 ELLIS-AV.

ST. GEORGE HOTEL,
1435 E. 60TH-ST. I. C. EXP. STATION. Overlooking the beautiful Midway. The only hotel in Chicago with outside sleeping porches. Kitchenette apts. $65 to $80.

VILLA GRAND,
4717 KENWOOD-AV. PH. KEN. 10090. A select fam. apt. hotel; 1 rm. apts.; priv. bath; parking space; use of laundry; $12.50 week and up; near I. C. and surface.

NEW BUILDING. NEW FURNITURE EXCLUSIVE LOCATION. NEAR BRYN MAWR I. C. STATION.
THE BEDFORD VILLA
7130 CYRIL-AV.
1-2-3 large room luxuriously furn. apts., free light, gas, refrig. and daily maid service. Elevators and private lockers. Low rates. $75 to $150. A. K. TROG, Mgr. Plaza 7130.

$55—Immediate Poss.—$75.
5493 Cornell-av. 5200 Harper-av.
1-2-3 rms.; lge. living rms.; canvas walls; individual kitchen; combination dressing wardrobe rm. feature; closets; tile bath; light, gas and refrigeration included; block from I. C., surface or bus.
WM. T. WOODLEY & SON.
1638 E. 55th-st. Hyde Park 2187.

BLACKSTONE MANSIONS,
5514-24 BLACKSTONE-AV.
VENICE APT. HOTEL,
5451-53 CORNELL-AV.
New bldgs., 1, 2, and 3 rm. apts.; elec. refrig., hotel service; both ideally located, close to I. C. transp.; rates lowest in city.

NEW FURN. APTS.
Fireproof, all modern. 1-2-3 room with bedrms. and kits., very spacious, airy. Daily linen and maid service, elevator, and switchboard. Near I. C. exp. station. Very low rentals. See us before renting. 1734 E. 72D-ST.

NORWOOD HOTEL APTS.
1-2-3 RM. FURNISHED APTS., $60-$120. New bldg., 1 blk. L, surf. and steam lines; bus at door; large, sunny rms., beau. furn.; elev. serv., mech. vent.; free gas, elec. and refr.; full hotel serv.; din. rm. in connect. 64th-st. and Normal-blvd. Englewood 3700.

2-3 ROOMS, $58-$75.
5039 DORCHESTER. 1316 E. 53D-ST.
All large, light rms. Exceptionally well furnished; housekeeper on prem. will show. HYDE PARK INVESTMENT CO., 1515 E. 53d-st. Plaza 8730.

CHICAGO'S BEST VALUES.
New, furn. and unfurn. 2 and 3 rm. apts. renting as low as $45 per mo., incl. Frigid. and every convenience; $5 min. walk to I.C.
4710 WOODLAWN-AV.

OPPOSITE JACKSON PARK.
2 room kitchenette apt. with large dinette; all new furnishings, comfortable and homelike; gas, elec. and Frigidaire free; 1 blk. to I. C. exp., bus, surf. 5738 STONY ISLAND-AV. Janitor will show, or call Dorch. 6200.

5 ROOMS—2 BATHS.
Completely, beautifully furnished, in one of finest co-op. bldgs.—adults only. All latest features; on lake and outer drive; 10 mins. to loop; reasonable. 5000 East End-av. Office.

5309 KIMBARK-AV.
One 4 r. kit., furn. or unfurn.; maid serv.; new furn.; twin beds; 2 r. accommodate 4 people.
M. T. MURPHY & SON, EXCL. AGENTS.

Englewood Most Reasonable
FINEST FIREPROOF APT. HOTEL.
1-2 rm. kit. apts.; elev.; 16 min. to loop; free Frigid., gas, elec., lin., maid svc.; R. I. elev., sur., bus tr. 6616 Yale-av. Eng. 7900.

1-2 RM. APTS., NEW BLDG.
4827 Lake Park; large liv. rm.; priv. bath, dressing rm., kitchen; refrig., gas, elec. furn.; newly furn.; fine home; complete, $50-$75.

5114 KIMBARK.
Ideal for couple employed; English base. apt.; liv. rm. with in-a-dor bed, kitch. and bath; light free; near I. C.; $40.

3½ RMS.—NEW BLDG.
Living, bed, dressing rm., din. and kit.; inador bed; free refrig.; nicely furn.; I. C. trans. 1934 E. 74th-st. Agt. on prem.

FRANCENE APTS.
1 and 3 rm. kit. apts.; accom. 4; complete serv.; attr. furn.; reas. rental. 1315 E. 53d-st.

6720 JEFFERY-AV.
1, 2 and 3 rms., elevator serv.; tile baths and shwrs., elec. refrig.; free gas; free parking space. AGENT ON PREMISES.

5010 DREXEL-BLVD.
4 large rooms, newly dec. and furnished; $60. See janitor or call Oak. 0851.

BLACKSTONE ARMS.
1-2-3 rm. apts.; refrig.; linen, maid serv.; I. C., 10 min. lp.; reas. 5330 Blackstone.

7106 RIDGELAND-AV.
New, large 1-2-3 rooms; completely furnished; $50 up; I. C.; 15 minutes to Loop.
TO RENT—6 RMS., 3 BATHS, EXQUISITEly furn.; new fireproof bldg. on lake; 2 yrs. or less; excellent trans.; reasonable. 5000 East End-av. Office.

NEW BUILDING.
Newly furn.; I. C. trans.; 2-3-4 rms.; priced very attractively. 6625 Dorchester-av.

5710 MARYLAND-AV., 3D.
4 rms.; enclosed sun porch; decorated; nicely furn.; very desirable; $65. Fair. 9224.

SOUTHWEST.

6337 S. CAMPBELL—FURN. 2-3 RM. APTS., $11 up; linen opt. Republic 3405.

NORTH.

CORNELIA MANOR.
1-2-3 rm. furn. or unfurn. kit. apts., $42.50-$52.50; gd. trans. 815 Cornelia-av.

A BETTER PLACE TO LIVE.
607-19 Wrightwood; 2-3-4 r.; 2 blk. Linc. Pk.; w. of Clark; 5 min. loop; owner, prem.

AT LAKE—4100 NORTH.
3-4 beautifully furnished apts., $80 up. 653 Gordon-terr. Buckingham 0717.

1137 PRATT-BLVD.
1 and 2¼ rooms; near Loyola L and Sheridan bus; modern and very reasonable.

4545 BEACON-ST.
1 and 2½ rooms; near Wilson L; choice neighborhood; modern and very reasonable.

712 DIVERSEY-PKWY.
1 and 2 rms., 2800 N.; 15 minutes to Loop by L and bus; quiet, modern; very reas.

925 GLENGYLE.
1, 2 and 3 rooms; nr. Argyle L and Sheridan bus; quiet, modern, and very reasonable.

4050 SHERIDAN-RD.
2-3-4 room apts., completely furnished; best trans. Bittersweet 3500.
5 RMS., CHARMINGLY FURN.; STEINway Grand; hotel service; available 2 to 7 months. 105 E. Delaware, Apt. 21F, Sup.1055
3 RMS AND PRIV. BATH, ENG. BSMT.; lgt. stm. ht.; 1 blk. Lincoln Pk.; all trans. Special monthly rate. 1800 N. Wells.
5 ROOM APT., 2 BEDRMS., 2 BATHS; BLK. S. of Drake; beautifully furn.; Steinway piano; sublease; concess. Sup. 1480, Apt.706
LINCOLN PARK—2-3 RMS., IDEAL APTS., new bldg., furn. for 4 persons; $55 or by wk. 2840 N. Abbott-ct. 700 W. Cap. 4377.
4 RM. MOD. NEXT LAKE PK.; NEW FURniture; very reas.; conc. 1221 Greenleaf-av.
SUENA, 755, COR. CLARENDON—53 BUS. Beau. 2 rm. studio apt., $55; oth. $35 up.
$60-$65, LIGHT 3 AND 4 RM. MOD. APT. 2 beds, rl. kit.; owner. 5825 Glenwood
COMPL. FURN. 4 ROOM HOUSE; REAL home; gas, elec., ht. furn.; $50. Jun.9201.
2 R. WHOLE APT.; BARGAIN; $12 WEEK. 1053 Dakin. 2d. Sher. L sta. Wel. 0168.
2 AND 3 RM. APTS., REASONABLE, 1023 N. Dearborn. Delaware 1457.

TO RENT—FURNISHED APARTMENTS.

NORTH.

Live Along the North Shore In One of These Beautiful Apartment Hotels Where Living Is Ideal the Year 'Round
A courteous resident manager, always at your service, will help you select your apartment.

$—SAVE—$
1032 N. Dearborn
NEW, FIREPROOF BUILDING.
ATTRACTIVELY FURNISHED.
DEARBORN PLAZA
WALKING DISTANCE TO LOOP.
PHONE WHITEHALL 6464.
1-2 Rm. Kits., $65 Up.

$—SAVE—$
61 E. Goethe-st.
[1300 NO.] GOLD COAST DISTRICT.
GOETHE SHORE
1 rm. type kitnts., several of which have pullmans, consist. of liv. rm. with pullman kitnt., priv. bath, tub and shower. Price $60 to $70.
1 rm. kitnts.; good sized liv. rm.; in-a-dor, dinette, kitchen, priv. bath, tub, shower; dressing clos.; $70-$90.
PHONE WHITEHALL 5142.

$—SAVE—$
1250 Stone-st.
CORNER STONE AND GOETHE.
ALL FEATURES ATTRACTIVE.
STONELEIGH COURT
VERY LARGE RMS. ELEC. REFRIG. PHONE SUPERIOR 4022.
2-3 Rooms, $80-$175.

$—SAVE—$
1430 Dearborn-pkwy.
ONLY 12 MINUTES TO LOOP.
GENERAL ELECTRIC REFRIG.
DEARBORN APTS.
1 RM. PULLMAN—1 RM. KITNT. 2 ROOMS WITH BEDROOMS.
PHONE WHITEHALL 7400.
1-2 Rms., $65 to $90.

$—SAVE—$
2136 Lincoln Park West
OPPOSITE LINCOLN PARK.
COMPLETE HOTEL SERVICE.
LINCOLN PARK WEST
SWIMMING POOL—RESTAURANT.
PHONE MOHAWK 1520.
1-2-3-4 Rooms, $75 to $225.

$—SAVE—$
549 Aldine-av.
QUIET, HOMELIKE ATMOSPHERE.
FURN. COMPLETE. HOTEL SERVICE.
FERNDALE APTS.
PHONE BITTERSWEET 3610.
NEAR CHURCHES AND SCHOOLS.
1½-2 Rms., $50 to $75.

$—SAVE—$
647 Sheridan-rd.
NICELY FURN. LARGE ROOMS.
COMPLETE HOTEL SERVICE.
THE SHERIDORE
CONVENIENT LOCATION.
PHONE BUCKINGHAM 1314.
2-3 Rm. Kits., $65 to $100.

$—SAVE—$
4246 Sheridan-rd.
OUTSIDE RMS. OUTSIDE BATHS.
LIGHT, GAS, LINEN, ETC., INCLUD.
BUENA TERRACE
1 BLK. WILSON L, BUS AT DOOR.
PHONE BUCKINGHAM 0300.
2-3-4 Rms., $70-$75 Up.

$—SAVE—$
4300 Clarendon
53 BUS TO DOOR.
EXCELLENT DINING ROOM.
THE MONTEREY
1-2-3 RM. KITS., $85 UP. HOTEL RMS., $50 UP.
PHONE BITTERSWEET 2304.

$—SAVE—$
4626 Magnolia-av.
VERY PLEASANT ATMOSPHERE.
COMPLETE HOTEL SERVICE.
CARLTON TERRACE
BEAUTYREST MATTRESSES.
PHONE LONGBEACH 6980.
Rooms $9-$10 Per Week.

$—SAVE—$
4737 Malden-av.
LARGE, LIGHT, AIRY ROOMS.
NEWLY DECORATED.
ARNOLD APTS.
HOTEL SERVICE IF DESIRED.
PHONE EDGEWATER 6966.
1-2-3 Rms., $55-$85.

$—SAVE—$
5047 Kenmore
SINGLE AND DOUBLE RMS., $7-10.
CLEAN, LIGHT, RUNNING WATER.
DUPONT HOTEL
1 BLK. SURF.-ARGYLE L STA.
PHONE LONGBEACH 0815.
1 Room Kits., $11-$13 Week.

$—SAVE—$
811 Eastwood-av.
COMPLETE FURN. APTS.
WITH FULL HOTEL SERVICE.
EASTWOOD BEACH
IDEAL LOCATION—NEAR LAKE.
PHONE LONGBEACH 2345.
1 Rm. Kits., Lge., $50-$75.

$—SAVE—$
5425 Kenmore
BEAUTIFULLY FURNISHED APTS.
COMPLETE HOTEL SERVICE.
EDGEWATER PLAZA
ARTISTIC BLDG. 1 BLK. TO LAKE.
PHONE LONGBEACH 8111.
1 Rm. Apts., $52.50.

$—SAVE—$
5718 Winthrop-av.
CLOSE TO SCHOOLS, SHOPS.
HOTEL SERVICE. ELEC. REFRIG.
THE CROMWELL
1 BLK. BRYN MAWR L STATION. PHONE LONGBEACH 9611.
1-2 Rms., $60 and Up.

$—SAVE—$
6165 Winthrop-av.
COMPLETE HOTEL SERVICE.
SWIMMING POOL—TEAROOM.
THE NAUTILUS
½ BLOCK TO GRANVILLE "L."
PHONE SHELDRAKE 8900.
1-2-3 Rms., $60 to $110.

$—SAVE—$
6241 Winthrop-av.
GAS, LIGHT, REFRIG. INCL.
LARGE RECREATION ROOM.
THE GRANVILLE
GRANVILLE "L" 2 BLOCKS. Phone Sheldrake 0110.
1-3 Rms., $60 to $100.

TO RENT—FURNISHED APARTMENTS.

NORTH.

Before Choosing YOUR APARTMENT INVESTIGATE THE ATTRACTIVE FEATURES OFFERED YOU IN THESE BUILDINGS.

PRATT LANE HOTEL
1246 PRATT-BLVD.
1 TO 2½ AND 3 ROOM UNITS. BUILDING PHONE: BRIARGATE 4800.

KENMORE SHORE
5417 KENMORE-AV.
2 AND 3 ROOM UNITS. BUILDING PHONE: SUNNYSIDE 1078.

The Deerfield Manor
4536-40 MAGNOLIA-AV.
2 AND 3 ROOM UNITS. BUILDING PHONE: SUNNYSIDE 4699.

CARLETON PLAZA
612 GARY-PL.
1, 2 AND 3 ROOM UNITS. BUILDING PHONE: LAKE VIEW 9860.

THE BRIGHTON
515 BRIAR-PL.
1½, 2½ AND 3 ROOM UNITS. BUILDING PHONE: BITTERSWEET 5839.

420 SURF-ST.
2, 2½ AND 3 ROOM UNITS. BUILDING PHONE: BUCKINGHAM 6644.

550 ARLINGTON-PL.
1, 2 AND 3 ROOM UNITS. BUILDING PHONE: MOHAWK 1919.

UNUSUAL RENTAL VALUES
FINEST APPOINTMENTS. QUIET RESIDENTIAL NEIGHBORHOODS. READILY ACCESSIBLE TO PARKS, CHURCHES, SCHOOLS, THEATERS, AND SHOPPING CENTERS. All of above apartments are priced low to rent quickly. See Managers at Buildings.
FOR FURTHER INFORMATION, PHONE
Cochran & McCluer Co.
CENTRAL 0930.

LINCOLN PARK
and all that it offers is yours if you live in this beautiful hotel. You can scan the city from our tower apartments. Carefully laid out suites distinctively decorated. New building, modern kitchenettes. ONE ROOMS FROM $60. BEDROOM APTS. FROM $100.
COPELY PLAZA APARTMENT HOTEL,
629 DEMING-PL. Two blocks south of Diversey-pkwy. S. BENNETT, MGR. MOHAWK 1340.

Be Modern!
Live in tune with your time . . . clubrooms . . . swimming pool . . . gymnasium . . . sunroom overlooking lake. Every 1931 convenience that moderns demand. Smartly furnished Early American 1-2-3 room apartments available. Priced from $65.
New Lawrence Apartment Hotel
1020 LAWRENCE. LONGBEACH 2100.

240 E. DELAWARE-PL.
Furn., Unfurn. 3 Room Apts.
PRIVATE BEDRM., LIVING RM., DINETTE
$90 UP
DAILY HOTEL SERVICE.
Unobstructed View of Lake.

918 Winona
FURN. OR UNFURN.
5100 N.; large attractive 2-3 rm. apts.; Frigid.; full serv.; near lake, good schools and all trans.; close to shop. dist.; $60 up.
SUNNYSIDE 4544.

UNUSUALLY LARGE 4 ROOM APT.
Exclusive bldg.; beautifully furnished, including grand piano, radio, etc. Overlooking Lincoln Park. Sublease to Oct. 1st. Possession any time prior to May 1st. Gentile; references required. Telephone Lake View 9310 for appointment.

4200 HAZEL-AV.
1-2 Rm. Apts., $62.50 to $75
BEAUTIFULLY FURNISHED.
Complete in every detail; firepl., elevator. WELLINGTON 3460.

A HOME
5722 Winthrop—New Bldg.
1¼ apts.; refri.; swbd.; maids. Conc. 6 mo. lease; $55 to $65. Ph. Longbeach 3030.

THE BREWSTER.
1 to 3 RMS.; maid service; bus at door; 1 block to park. 500 Diversey-pkwy. Lake View 0006.

PROPER VALUES
for thrifty times! If economy, refinement, and location are your objectives see this fine 1-2-3 room apt. hotel. 2½ rooms, $75 up; others according.
6320 KENMORE [THE] HOLLY. 2100.

LINCOLN APT. HOTEL,
1648 LUNT-AV.
1-4 room kit. furn. apts., daily hotel serv., $40 up; 1 room with bath, $30 up.

THREE BEAUTIFUL ROOMS
3500 NORTH—ONLY $17 WEEK. Completely and unusually furn.; lg. liv. rm., real bedroom, lovely kitch.; accom. 3-4; Frig.; all trans.; nr. lake. 723 Brompton.

1023 ARGYLE.
1 rm. kitchenette; large rooms; newly decorated and furnished; maid service; $50 per mo. See Manager on premises, or phone Sunnyside 7279.

4334 Malden—Amazing Value
2 rm. apt., kit. and dinette; brand new furn., linens, silver, maid, desk and tel. serv. Come today; $11 wk. Larger apts., $65 mo.

4531 N. ASHLAND.
New bldg., 1-3 rm. kit. apts.; gas, light, linens, refrig., maid serv.; bus, surface, L transp.; 1 blk. to shop. dist. Reasonable.

CHA-TOINE APTS.
4546 N. DAMEN-AV.
New bld., 1-2 rms., beau. furn., refrig., elec., swbd., complete hotel serv.; $55 up.

HOME AND DAILY MAIDS
furnished in 2½ and 3 room apartments, 1 block to Morse-av. "L" station. 6812 WAYNE-AV. OWNER-MANAGER.

NEAR NORTH SIDE.
My handsome and completely furnished 4 rm. apt., 18th flr., overlooking Lake Mich., now to Sept. 15. $185 mo. Superior 5934.
1235-41 NORTH SHORE-AV. — MODEL 3½ room apt.; large bedroom; extra in-a-dor bed; electric refrigeration; L bus and lake; reasonable rent. Agent on premises.

4528 AND 4543 MALDEN.
Two rooms; newly furnished; living room, dinette kitchen, bath; $60 and up.

4 R. BEDRM. APTS., $65-85.
Ext. bed, lge. rms.; beau. furn. Frig. Greenleaf, nr. lk. Inq. 7031 Glenwood. Holly. 2131.

929 SUNNYSIDE-AV.
3 rm. apts.; liv. rm., bedrm., dinette; accom. 3-4; lt., gas, refrig.; excel. tr.; $15 up.

A REAL HOME—4 RMS.
Nr. lake; attr. furn.; refr.; excl. trans.; $83. 5444 Kenmore. Longb. 8278 [Lamm].
DE LUXE SPACIOUS 4 ROOM APT., NEAR lake and L; 2 bedrms.; free light, gas, and Frigid; exquisitely furnished; only $85. 6202 Lakewood-av., N. W. cor. Granville.

531 FULLERTON APTS.
Large, light 3 rm., sleep. pch. apt.; new dec.; refr., etc.; rent very low or mo.

CLOSE TO LOOP.
Kitchenette apartment, 1 room, in modern building; $55 and $60. 720 CASS-ST.
4 COZY RMS., 1ST FLOOR, 3 BEDS, REF., attractive furnishings; near lake and L; $70. 1241 Jarvis. Sheld. 6260.
2 AND 4 MOD. RMS. — LARGE, LIGHT, newly decorated, furnished. Electrolux refrigeration. 738 Aldine.
TO RENT — 1, 2, AND 3 RM. APTS., furnished; light, heat, and gas free; very reasonable. 828 Leland-av.
SUBLEASE ATTR. 4 RM. APT. OR RT. furn., $65; accom. 3; gas, refrig. free; gd. trans. 4841½ N. Ashland. Schick. Call Sund.
4459 BEACON — 4 RMS., SUN PARLOR; newly furn. and decorated; private apt.
4 LT. RMS., 2 BEDRMS., STOVE HT.; GD. loc.; adults; $45. Graceland 7226.
2 THREE RM. KITCHENETTE APTS. — Very pleasant. 2149 N. Clark-st.
4217 SHERIDAN-RD.—1-2 RM. KIT. APT.; ALSO SLPG. RM.; $5 AND UP.
4 ROOMS, MOD., FURN., $75 COMPLETE; nr. lake, L, bus. 1333 Touhy-av. Hol.1790.
FARWELL-AV., 1662—2½-3½ RMS.; FREE gas, elec.; suitable 3-4; $32.50 up.
COZY FURN. 2½-3½ RMS.; ALSO 4 RMS. unfur.; reas. 4435 Greenview.

TO RENT—FURNISHED APARTMENTS.
NORTH.

Summer will soon be here.

THE ADMIRAL
On the Shore of the Lake
the beautiful grounds of the Saddle and Cycle club opposite, offers the utmost in comfort, atmosphere, location, and recreation.
Homelike furnishings; spacious sunny apartments; charming dinettes and real kitchenettes; complete hotel service.
Combined with these delightful homes, you enjoy:
AN ACRE OF LAWN, PRIVATE BATHING BEACH, SCREENED SUN VERANDA, GOLF PUTTING COURSE, PARKING FACILITIES, DINING ROOM, GARAGE
and a feeling of satisfaction that there is no better place to live.
RENTALS $100 TO $400.
OCCUPANCY NOW OR MAY FIRST.
FOSTER-AV. AT THE LAKE
[5200 North.]
Booklet on request.

PARK DEARBORN
APARTMENT HOTEL.
1260 N. Dearborn-pkwy. At Goethe-st.
SHORT WALK TO LOOP. CLOSE TO PARK AND DRIVE. ALL TRANSPORTATION. A VERY FEW AVAILABLE.
3½-2½-1½ Room Apts.
WITH KITCHENS AND BEDROOMS.
Also Hotel Rooms.
Beautifully furnished; light outside rooms, airy, overlooking lake; pleasant, homelike atmosphere; modern lounge, English lobby; shops in building; inspection invited. REASONABLE RENTALS.
PH. WHITEHALL 5620.

YACHT HARBOR APARTMENTS
422 MELROSE. 3240 NORTH
A STEP FROM SHERIDAN-RD.
1, 2, 3 ROOM APTS.
All beautifully furnished outside rooms; light and airy; complete hotel service; quiet, refined, homelike atmosphere; commissary, drug store, and garage in connection; your inspection invited. Rates $70 to $150.
ALSO UNFURNISHED APARTMENTS. SEE MANAGER OR CALL BITT. 4106.

BELMONT HARBOR APARTMENT HOTEL
OVERLOOKING LINCOLN PARK.
A few choice vacants are now available. These apartments offer unusually fine appointments. You are assured of most complete service. 1-2-3 rooms; very pleasant apartments from $75 to $125. Others as low as $65 and up to $150.
426 BELMONT-AV.
BITTERSWEET 4404.
WRITE FRANK JOHNSTON, MANAGER.

VALENCIA APT. HOTEL
2 ROOMS FROM $60. 3 ROOMS FROM $95.
New, beautiful bldg.; switchboard, elevator; very pretty lobby; full hotel service; refrig.; "L" bus, and street car. Longbeach 1943.
5646 KENMORE-AV.

Ideal Location at Lake
PRETTIEST APTS. IN TOWN AT THE PRICE. $70-$125.
2½-3½ rm. kit., carefully furnished. Artistic decorations; efficient layout. All with bedrooms, extra bed, large closets. Tile baths, showers, fireplaces, Craftex walls. Some overlook lake; beautiful elev. bldg. Restricted tenancy. Leases required.
801 ARGYLE—AT LAKE. LONG. 3220.

Park Edgewater
6101 Sheridan, at Glenlake, on the lake.
2½-3½ Bedroom Apts.
5 rooms, 2 bedrooms. Beautifully furnished, also unfurnished, maid service available; colored bathroom fixtures, chromium plated fittings; moderate rental for immediate occupancy. Phone Rogers Park 4430.

LOYOLA BEACH
1000 LOYOLA-AV.
Large, light, outside rms., overlooking campus and lake. 1-2-3 rm. kitch., $65-$150. Furn. and unfurn., including carpet, gas, electric and refrig. Modern soundproof bldg. 18 minutes to loop. Sheldrake 6240.

WINDSOR WILSON,
915 WILSON-AV.
NEWLY FURNISHED.
1 rm. Pullman kitchenette apts.; tile baths with showers; radio in each apt.; 24 hour elevator service; best of transp.; garage in bldg. connected by elevator.

Argyle Shore Hotel
909 ARGYLE-ST.
10% to 20% Reductions
FURN. 2-3 RMS. AS LOW AS $60-$75.
Free gas, light, linen, refrigeration.
LONGBEACH 6810.

RIVIERA APARTMENTS.
1, 2, 3 rooms, newly decorated; L and surf. trans. Also unfurnished. Only responsible tenants at these low rentals. Weekly, $7 up. Furn.: $25 up monthly. Manager on premises until 9 p. m. 4845 Magnolia-av. Ph. Sunnyside 1449.

RUTH MANOR
5518 Winthrop-av.: 1-2-3 rm. apts.; furn. and unfurn.; light, gas, refrig., linens, maid service free; Bryn Mawr "L" exp. $45 and up. Phone Longbeach 9424.

MALDEN TOWERS APTS.
4521 MALDEN-ST.
A refined apt. home with full hotel service. 1-2-3 rooms, 5 station radio in every apt. All outside light. Convenient to bus and L express trans.: $65-$110.
TELEPHONE LONGBEACH 1445.

3740 PINE GROVE
1 BLOCK WEST OF SHERIDAN.
Newly furnished beautiful 4 room apartment; extra in-a-dor bed; gas, electric and Frigidaire free.
To exceptional tenant for $100

MY 3 RM. APT., $129.50
FREE LIGHT, GAS, AND REFRIGERATION
201 E. DELAWARE-PL.
OPPOSITE CASINO AND COLLEGE CLUB.
MRS. BILGER. SUPERIOR 1480.

EDGEWOOD HOTEL
5726 WINTHROP-AV.
$52.50 UP.
1¼ rooms; elec. ref.; hotel service.
UNRIVALED LOCATION.
LONGBEACH 8155.

Wellington Arms Hotel
2970 Sheridan-rd., beautiful 1 and 2 room kitnt. apts., furn or unfurn., $65 and up; overlooking Lincoln Park golf course and beach; 15 min. from loop; hotel service. Manager at building. Ph. Bittersweet 4600.

Sublease Sacrifice, $80.
Furn. compl., 3 rm. bdrm., in-a-dor; overlooking lake; all trans. 6369 Sheridan-rd.

SACRIFICE—2 RMS., $55.
Lge. cozy, beau. furn. apt.; hi. grade bldg.; bl. to lake, school, all trans. 6040 Winthrop.

FOUNTAIN NEW APTS.
Richly furn. 2-3 rms., elec. refrig.; nr. Howard L, bus, beach. 7732 N. Ashland.

TO RENT—ALL NEW FURN. OR UNFURN. 1-2-3-4 rm. apts.; all mod. comforts free; rents reduced; $45 up. N. W. cor. Malden and Sunnyside. Phone Longbeach 6703.

4119 KENMORE-AV.
A select family apt. hotel. 1-2-3 rms., maid serv.; ½ blk. L; $10 per week and up.

916 DIVERSEY-PKWY.
1 and 2 rms., near Diversey "L" and bus. Quiet, modern, and very reas. Grace. 1440.

GEORGE ARMS APTS.
Beautiful new 1-2 room kits., maid service. $45 up. But. L surf. 1050 George-st.

2 Rms. and Kitch., $60 Up.
1331 Estes-av.: spacious rms.; free refrig. gas, light; nicely furn. and dec.; ex. trans.

STUDIO.
8 W. Walton-pl., nr. Oak-st. beach; fireplace; md. serv.; refrig.; lt., gas, linen.

LARGE MOD. 2 RM. APT.—$40-$70; BEST service; excellent trans. See agent, 852 Leland-av. Phone Longb. 6195.

4 RM. APT.—NEW FURN., OVERSTUFFED; newly dec., radio, lt. and gas; complete fine home; $65 month. 922 Wrightwood, nr. L.

PINE GROVE, 3621, 1ST—4 RMS., SUN P., el. refr.; $56 [$30 less than unfurn. rent]. Lake Vw. 1391 after 2 today or Mon., Tues.

4 RMS., 1 BLK. LAKE $65; NICE FURN.; L. bus; el. ref. Owner. 7230 Sheridan-rd.

6104 N. PAULINA-ST., NEAR CLARK-ST.—2 and 3 room apts. $10-$12.50.

4435 MAGNOLIA-AV.: 2 ROOMS; PRIVATE bath, electric refrigeration; $12.

4208 KENMORE-AV., 4449 MALDEN-ST.—1-2-3 rooms, $6 to $12.

5 RMS., SUN PAR., $80; 4 RS., $65; NEW, dec. 4401 Beacon. Long. 3581; Wilson L.

7 RMS., 4 BDRMS., MOD., NEW, FUR.; BCK. lake, L; $115. 5733 Winthrop. Lon. 5300.

BEAU. 2 RM., NEW. FURN.; NR. PARK, bus, car, L; $55. 3636 Pine Grove. L.B.3474.

TO RENT—FURNISHED APARTMENTS.
NORTH.

THE SURF
"THERE'S NO BETTER ADDRESS."
Comfort Convenience Prestige
Apartments of 2-3-4 Rooms. Exceptional Furnishings. Highest Type of Service. MODERATE RENTALS. $100 PER MONTH UP.
THE SURF
"There's No Better Address."
SURF-ST. AT PINE GROVE
TELEPHONE BITTERSWEET 7000.
CHARLES T. GRATZ, MANAGER.

2 Rms., New. Furn., $55
FREE REFRIG., LIGHT AND GAS. 4501 MALDEN. EDGE. 8409.

1-2-4 Rooms, $45-$55
GAS AND LIGHT SERVICE FREE. 7455 GREENVIEW. ROGERS PARK 6100.

3-4 Rooms, $60-$75
1 blk. to Addison and Sheridan bus. 626 Gary-pl. Refrigeration. Well. 1732.

3 Rooms, $62.50
Refrig. Carpeted floors. New bldg. 1 BLOCK TO SHERIDAN BUS. 840 AINSLIE—FACING THE LAKE.

Bedroom Apts.
of 3 exposures. Unobstructed view of park and lake.
1 Room Kitchenettes
with twin or double inador beds. Complete hotel service; attendants on all equipment. Coffee shop, commissary. $65 up
LINCOLN PARK ARMS
2738 Pine Grove-av., just south of Diversey.

LIVE AT LINCOLN PARK
1824 NORTH PARK-AV.
1800 North—1 block west of Clark-st.
1-2-3 RM. KIT. APTS.
Newly Furnished, $50
NEW BUILDING. Elect. refrig., gas, light, showers, etc., furnished. Best trans. Every known modern convenience. Look at these today.
AGENT ON PREM. DAILY TO 9 P. M.

IN EXCLUSIVE STREETERVILLE—
244 E. Pearson
WALKING DISTANCE TO LOOP.
RENTS $70 TO $200.
2-3-4 room apts., furn. or unfurn., kitchenettes and bedrooms, facing on lake shore park. Commissary dining rm., valet service free, maid service, gas, light, refrig., every room outside and carpeted; bus at door.

Loyalton Apt. Hotel
4630 BEACON.
UNDER NEW MANAGEMENT.
1-2-3 ROOMS, $62.50 UP.
ALL BRAND NEW FURNITURE.
Electric icing. Daily maid service.
SUNNYSIDE 6195.

4541 SHERIDAN-RD.
LAKELAND APT. HOTEL.
Under New Management.
1-2 rm. kit. apts.; newly decorated and carpeted; full hotel serv.; free gas, light, and elec. ref.; nr. Wilson-av. L Station. LONGBEACH 4724.

MONTROSE BEACH HOTEL.
NEW BUILDING.
1 rm. apts., completely and elegantly furn.; radio in every apt.; tile baths and showers; refrig.; soundproof; coffee shop; best trans.
$52.50 AND $55.
925 MONTROSE-AV.
24 HOUR HOTEL SERVICE.

TWO ROOMS, $55
Living room, dinette, kitchenette; furnished and serviced. Ice, gas, elect. Close to L. A bargain.
Wayshire Apts.
6818 WAYNE-AV. SHEL. 7788.

1, 2, 3 RM. KITCH., $50 UP
1333-35 Birchwood-av., E. of Sheridan, nr. lake; new lge. light apts., beau. furn.; electric, gas, Frigid., elevator, linens, maid service; 1 blk. Howard-st. shop. dist. Rogers Pk. 20 min. to loop; Howard, Evanston L and bus. Phone SHELDRAKE 0319.

MORE FOR YOUR MONEY
is what you get when you rent one of our 1, 2, or 3 room apts.; Frig., maid service, and every conven.; ½ blk. to L, bus, or car.
RENT LOW AS $45.
4228 KENMORE-AV.

645 GARY-PL.
2 large, beautiful rooms; refrig.; attractively furnished; $60 to $65.

PINE VILLA,
3635 North on Broadway. Graceland 5781.

MERRILL APTS.,
5636 KENMORE-AV.
Exceptionally large rooms; accommodate 3; refrig. This building rarely has a vacancy. 2 rms., $60 to $65.

2124 HUDSON-AV.
NEW BLDG., 1¼ rm. kit.; beaut. furn.; all service; elec. refrig., etc.; nr. Linc. Pk. 2 blks. west of Clark at Webster. $50 up.

UNUSUALLY LOW RENTAL
2 rms. and large kitnt., beautifully furn.; free gas, light, Frigidaire; ½ blk. from L, street car, bus. 5539 Winthrop.

A REAL HOME.
4 rooms and in-a-dor bed. Chinese rugs, radio, el. ref., 1 blk. L, bus, lake. Only $70. Refs. req. Percer, 1349 Greenleaf-av.

$55 TO $60.
1 room kitnt. apts. Full hotel service. Electric refrig. L, bus, and surface. 739 BELMONT-AV.

EXQUISITE.
3¼ rms.; new, artistically furn.; 1 block all transportation, schools and beach; $75 up. 5900 Kenmore-av.

BEAU. 7 OR 9 RM. APT.; COMP. FURN.; 2 large bathrms.; front and back porches; back yard; near schools; trans. good; 1 block lake; very reasonable. 913 Galt-av. Sun. 8830.

DIVERSEY APT. HOTEL.
Compl. furn. 1 and 2 rm. apts.; except. value, $55 to $90; full hotel service; bus at door. 430 Diversey-pkwy. Lk. Vw. 8210.

Northland Apartments.
6383 SHERIDAN-RD.
New bldg., 1, 2, and 3 rm. apts. Complete hotel service. Rates lowest in the city.

2-3 ROOMS, $40-$65.
Buena Park Apts.; soliciting business men and women. 4069 Kenmore. Graceland 6683.

New Bldg., 4222 N. Ashland
1-2-3 rm. kit. apts.; gas, lt., linen, Frig., elevator, maid serv. inc.; all trans.; reas.

512 CORNELIA-AV.
2-3 rms., from $50; immense value. Near Sheridan-rd. Refrigeration.

$35 to $90—540 Wellington.
2 and 3 room kitchenette apts. Full hotel service. Excellent transportation.

LOVELY, LIGHT; LOW RENTAL; 3-4 rms. that can't be beat; in-a-dor and bedrm.; Frigid.; showrs.; best on st.; nr. L. Rogers Park 9128.

$50 and Up—3127 Kenmore.
1 room kitnt. apartments. Hotel service. L surface and bus transp. Longbeach 3101.

WOODLAND FURN. APTS.: 2-2½-4 RMS.; gas, electric, linen, refrigeration; $47.50 up; nr. L. surface. 2520 Leland. Ravenswood 0739. Ardmore 3409.

517 BROMPTON-PL.
2-3 rooms, attractively furnished; clean and comfortable; nr. Sheridan-rd.; from $50.

5301 N. Ashland—New Bldg.
1½-2½ bedrm. apts. Frigid., maid, elev. serv., linens furn.; exc. trans.; very reas.

MY LARGE, ATTRACT. 6 RM. APT.; 2 baths; sun par.; Oriental rugs; grand piano; concess.; all trans. Sunnyside 5842.

4 ROOMS NICELY FURNISHED FRONT apt., $82.50; elec. refrig.; excellent transportation; lease required. 1331 Estes-av.

848 GALT—4 RMS., FURNITURE BELONGS to you at end of lease, $65. Open. 2 to 5. Longbeach 2325.

3 RM. APT.; REAL KITC., BEDR., LIV. RM. with daybed; nr. L. 833 Wellington; $14.

4 ROOMS—NEWLY FURNISHED; REAS.; good trans. 2577 Montrose. Irving 0297.

4872 MAGNOLIA, 5 RMS., SUN PAR.; 2 apt. bldg.; all trans.; reas. Edge. 9156.

SUBLEASE EXQUISITELY FURN. 4 RM. apt.; fac. Linc. Pk.; $185. Mohawk 1679.

SUBLEASE 531 OAKDALE, 7 RMS., 2 baths; glassed pch.; yard; $160. L. V. 5140

741 BUCKINGHAM-PL., 3300 N.—LG. 3 RM. in-a-dor, refrig., tile bath. Buck. 6104.

2 ROOM APT., NEWLY FURNISHED, $50; private bath. 4868 N. Rockwell-st.

TO RENT—FURNISHED APARTMENTS.
NORTH.

20 EAST DELAWARE
An apartment hotel of distinction in the ultra-desirable near North Side district, one block west of Michigan-blvd.
1 and 2 Rooms
with kitchenettes. Spacious apt. hotel homes, superior service. Truly charming furnishings, complete to last detail. An address of prestige unsurpassed in value. Moderate rentals.
Whitehall 4970. J. Kane, Mgr.

PARK CENTRAL APARTMENTS
OFFERS EVERYTHING THAT A NEW DE LUXE HOTEL CAN IN A MORE GENEROUS WAY, AND AT A LOWER COST. ONE AND TWO ROOMS, $70 TO $115.
443 WRIGHTWOOD.
P. J. FARRELL, MGR. MOHAWK 2923.

Canterbury..... ......Court
Apartment Hotel
NEW BUILDING . . . original, attractive room layouts . . built-in BARITONE RADIO . . . selected tenancy . . . walking distance to Loop . . . 1-2-3 room units . . . $80 monthly upward . . . on exclusive
North State-pkwy. (1220 N.)

THE NEW AINSLIE
1-2-3-4 ROOMS.
Enjoy the luxury of new furniture, carpeting, linens, etc.; free gas, light and refrig.; daily maid service; beaut. decorated. See model apt. 1 blk. to Argyle L and bus trans. $60-$135. Res. Mgr.
1062 AINSLIE-ST.

5220 KENMORE
1 and 2 room apts. New, modern, completely furn. Full hotel service. Finest trans. Garage. Special rates in force on lease basis.

HERE IS A BARGAIN IN ONE OF THE loveliest small apts in Chgo., at 189 E. Delaware-pl.; 1 blk. from the Drake; beaut. furn. liv. rm.; Mason & Hamlin grand piano, radio; luxurious bedrm. and large bath; dinette and a real kitchenette; compl. with linen and silver; bldg. has finest restaurant in Chgo.; moving to New York; must sublease immed. Call Whi. 5100, Apt. 11-H, for appointment.

Four Beautiful Rooms
7729 SHERIDAN-RD.
ONLY $65.
Living room, with in-a-dor; sun parlor, bathed in light [Kroehler bed]; dining rm., kitchen, front apt. Free gas, elec., linens. Excellent furniture. Hollycourt 1332.

3 AND 4 ROOMS.
Light, airy, homelike apartments. Furnished or unfurnished. Two beds. Electric refrigeration. Near lake and schools. Best transportation. Very low rentals.
Wellington 0026. 738 Irving Park-blvd.

3 Rms., Beau. Furn., $65.
4 Rms., Beau. Furn., $75.
1338 Greenleaf-av., off Sheridan, 5 rm. efficiency with extra In-a-Dor bed; light apts., free Frigidaire; near "L," bus, lake, and schools. Phone Sheldrake 0856.

THREE ROOMS, $60-70
Finely furnished; daily maid service; linens laundered; unexcelled value; ½ block north of Fullerton-av.
634 ARLINGTON-PL.

$45.
Greatest Value in Town.
1 R. KITCH., BEAU. FURN.; NEW BLDG. NEAR L AND BUS. WHY PAY MORE? THE CHARLESGATE, 5710 WINTHROP-AV.

4423 SHERIDAN-RD.
BEAUTIFULLY FURNISHED 1½ ROOM APARTMENTS. NOW READY FOR OCCUPANCY. LONGBEACH 8565.

SHERIDAN ARMS.
Large 2-3 room furnished apts. HOTEL SERVICE. Low rates.
725 SHERIDAN-RD., NEAR BROADWAY.

626-640 WAVELAND-AV.
BEAUTIFUL 3 RM. APT., REFRIG. FREE. AT LAKE AND PARK—LOW RENTAL. Office in bldg., or Douglas 1707.

WORKING PEOPLE.
$10 per week and up. 1 and 2 rm. kitnt. apts. Priv. bath. Light, gas and maid serv. ½ blk. to L. 4310 Kenmore.

NEWEST AND BEST.
4400 N. Ashland-av.: 2-3 large, light rms.; kitchenette, dinette; in-a-dor; dressing rm.; new elec. refrigeration. 1606 Montrose-av.

THE LANSING.
FOR THOSE ACCUSTOMED TO THE BEST 1-2-3 rm. apts., $60-$150; ideal home for the spring. 1036 N. Dearborn. Whi. 8080.

1, 2, 3 Rm. Apts., $40 Up.
Completely furn., incl. gas and elec. light; mod. light apts.; linens chgd. twice a week. Bldg. ofc., 1344 Argyle-st., basement, front.

FREE SEASON'S GOLF ON REAL 18 HOLE course to all tenants of 3 and 4 rm. attractively furnished apts. Rent only $65 to $75 incl. gas, light, refrig. and the golf. 2833 Cambridge-av., East of Broadway.

1 RM. KITCH., $45.
Attractively furnished, gas light, ice, and maid serv.; all trans. 1210 Granville.

1431 LUNT-AV., NR. LAKE.
Large 2 rm. kit.; gas, electric refrig.; ½ blk. L. bus; $60 and up. [7100 North.]

NORTHWEST.

2 Rm. Kit. Apts., $52.50 Up.
Comfortably furn.; free gas, light, elect. refrig.; excellent location and transp. OFFICE, 4821 BELLE PLAINE.

THIS IS THE CHOICEST
Clean 1 room kitchenette; light, gas, refrigeration, linens, maid service; outside apts.; 1 blk. L; $50 up. 3355 Eastwood.

2740 N. SPAULDING-AV.
New bldg., 1, 2, and 3 rm. apts.; electric refrig.; rates as low as $50 per month. FURNISHED OR UNFURNISHED.

4130 KEYSTONE APTS.
1, 2, 3 rms.; nr. Irving Pk. sta. N. W. R. R.; ideal neighborhood; mod. and very reas.

3-4 RM. APTS., $60-$70.
4441 N. Central Pk., nr. Montrose; good tr.; new fur.; gas, elec., Frig. incl. Arm. 9296.

1½-2-3 R. BEAU. FUR. APTS., NEW BLDG., free elec. refrig.; 1 blk. sur., N. W. R. R.; $55 up; full serv. 3001 N. Tripp. Ave. 8236.

2-3 RM. KIT. SUIT. FOR 4, LGE. LGT.; extra rollaway; all conv.; modern; refrig.; gd. trans.; $55 up, or wkly. 2918 N. Cicero.

1-2 RM. FURN. APTS.—ELEC. REFRIG.; 18 min. loop, C. N. W. Ry., 3 car lines; $40 to $60. Ph. Pensacola 8444. 4816 Linder.

VERY LIGHT, COZY FURN. 3 RM. APT.; priv. bath, tel.; $15 week. 4955 N. Kenneth-av., nr. Lawrence-Elston.

3 RM. APT., DAINTY BEDRM., PRIVATE bath; L, bus, beach; $55. 5047 Winthrop.

2½ R. KIT., MOD. FURN., LG. L. R., EXT. bed; nr. L, bus, L; refrig.; $65. R.P.6949.

4 AND 5 RMS., WELL FURN., STM., $50-$55; ex. trans. 1121 Fullerton-av.

SUBLEASE—3 RM. APT., $55; NEW FURN.; refrig.; 3 blks. "L." 4749 N. Monticello-av.

6 ROOM FLAT—FURNISHED; HEATED; reas. 4931 Henderson. Kildare 8408.

COMPL. FURN. 3 ROOM APT.; GAS, ELEC. free; reas.; exc. trans. 4001 N. Spaulding.

2-3 ROOM APTS.—CLEAN, AIRY, NICELY furn.; $50-$55; train, surf. 4822 Montrose.

SUNNY COR. KITCH.—REFRIG., SHOWER, reas.; 1 blk. Rav. L. 4901 Christiana.

NEW BUILDING, 2 R. KIT. APTS.; BEAU. furnished; reas. rent. 4477 Elston-av.

TO RENT—FURNISHED APARTMENTS.
NORTHWEST.

20 MINUTES' RIDE
to Loop and a comfortable seat on C. & N. W. Ry., 1 block to Norwood Park sta., 1-2-3 large, light room, tiled baths; $60 to $90, includes gas, light, refrig., billiard room, tennis court, fenced playground.
6134 Northwest-Hgwy., nr. Raven-st. H. W. Butler. Newcastle 0203.

HUMBOLDT ARMS,
1627 HUMBOLDT-BLVD.
PALMER MANOR,
2936-38 PALMER-ST.
1-2-3 room apartments; maid service; elevator service; elec. refrig.; excel. transp.

THE LOGANWOOD,
2530 N. SACRAMENTO-AV.
2-3 RM. KIT. APTS.; REAS. PRICES. All outside rooms; nicely furnished and decorated; complete serv.; elec. refr.; showers; L, bus, 3 surface lines. Belmont 3211.

2834 PALMER APTS.
Just completed; beaut. furn. 1 and 2 room apts.; quiet neighborhood; 1 block from California sta. Logan Sq. L; gas, light, linens refrig. and maid serv. free; $52.50 and up.

WEST.

165 N. PINE
[5500 WEST.]
AUSTIN'S NEWEST 7 story fireproof apartment hotel, exquisitely furnished, renders complete 24 hr. hotel service at rates as low or lower than the ordinary nonfireproof building.
Liberal Concess.
ON
Reliable Lease
1 Rm. Kitch., $65 to $70.
2 and 3 room apartments, $75 and up. Excellent transportation.
165 N. PINE
[5500 WEST.]

$60—LE MAY—$75
169-85 N. LECLAIRE.
2-2½-3 rm. kitch., dinette apts. Electric refrigeration; linen service. [5100 WEST.]

THE CERVELL.
Smartest Spanish type 2-3 rm. apts., beau. furn., compl. service, fireproof bldg.; reas.; all transp. 325 N. Austin-blvd. Col. 1078.

Mayfield Boro Apt. Hotel,
148 N. Mayfield-av. [5900 West]; new bldg. Latest model 1½-2½-3½ rm. apts., artistically furnished; excellent transp.; reas. rates.

COZY 2 ROOM APTS.
with new 3 piece suites, nothing like them in city for the money. $50 to $60 per mo. inquire CODY'S, 4836 Madison-st.

WESTMON FURN. APTS.
2 rm. apts., $50; newly furnished; corner bldg.; excellent transp. 123 N. Lamon.

315 S. CENTRAL PARK-AV.
Finest hotel in district; 1-2-3 furn. apts.; facing park. REASONABLE RATES.

149 N. Leclaire (5100 W.).
1 rm. kit. apts., comp. furn.; free gas, elect., linens and Frigid.; $50-$52.50.

119 N. Parkside—$57.50 Up.
1 rm., lrg. kit. with French dr. and window; tile bath; full serv.; all trans.

PARK ROYAL APTS.
1-2-3 rm. fur. apts.; 2 and 3s with bedrms.; new mod. bld.; reas. rates. 3838 West End.

KARLINGTON APT. HOTEL
Beaut. furn. 1-2-3 rm. apts.; maid, elev. serv., el., ref.; reas. 4136 Washington-bl.

3241 MAYPOLE-AV.
Beaut. 3 rm. de luxe apt. Fine for 4. New bldg.; maid daily; mech. refrig.; reas. Office.

3439 W. MADISON.
Newly furn. 2 rms. and kitch., or unfurn.; gd. tran.; facing Garfield Pk. See janitor.

JACKSKON CREST APTS.
1-2-3 rm.; comp. serv.; elec. refrig.; elev.; lg. lt. Liberal concess. 4700 Jackson-blvd.

MIDWEST APT. HOTEL.
4312 WASHINGTON-BLVD. NEW 1-2-3 RM. kit. apt.; beaut. fur.; el. frig., md. ser., rea.

3251 W. Washington-blvd.
1, 2, and 3 rms.; nr. Garfield Park; ideal neighborhood and trans.; mod.; very reas.

SUBLEASE ATTR. 2 RMS. [EFF. OF 3] compl. furn.; all mod. conv.; reas. 18 S. Mayfield [5800 W.]. Mansfield 1749.

WEST END-AV., 4640—2 RM., LGE. LIV. rm.; in-a-dor bed; real kit.; pch.; stm., lin., light, gas incl.; $50 mo. or wk.; L, surf., bus.

4821 W. ADAMS-ST.—2 R. KIT., $50 UP; suitable for 2 or 3; ideal location.

167 N. CICERO — COMPL. FURN. 1-2 RM. apt.; lt., gas, refrig. free; exc. trans.; reas.

COZILY FURN. 1 R. KIT. APTS., $35 MO.; 20 min. lp.; Gentile, 3623 W. 22d-st.

1½-2½ R.[BEDRM.], INADOR, REFR., LT., gas, maid; 20 min. loop. 245 N. Long-av.

SUNNY COR. KITCH. APTS.—REAS.; NEAR L, surface, bus. 4024 West End-av.

164 N. CICERO-AV.—1-2 RM. KIT. APTS., comp. furn.; gas, el.; $10-12.50 wk.; ex. tr.

4842 W. MADISON—2 RM. KIT. APTS., $50-$55. 1 rm. hotel apt., $40 up.

WEST END 4684—4-6 RMS., SUN P., IN-a-dor, 2 bedr., suit. 4-6; refrig. Bus, L, sf.

LARGE PARK-FRONT: 1 RM. KIT. APT. 5129 Ferdinand [blk. n. of Lake-st. L].

4 R. KITCH. APT.; BEAUT. FURN.; GAS, lt. free; $60. 225 N. Cicero-av. Col. 0437.

SUBURBAN.

KRA MAR MANOR APTS.—1-2-3 RM. KIT.; free gas, light, refrig., linen, elev.; elec. furn., $50 up. 1850 61st-ct., Cicero.

WANTED—TO RENT—APARTMENTS.

WANTED—6 RM. APT., MODERN, NEWLY decorated; North Side; heated garage; not over $80. Address T J 399, Tribune.

FURN. 7-8 RM. APT. OR FURN. HSE., Hyde Pk. dist.; lease 1 yr. or more; quote price. Address X 483, Tribune.

TO RENT—STORES.
Central.

608-614 W. LAKE STORES NEW BLDG. steam heat; poss. now; 35x100, 21x100, 15x100; hot water, watchman, well lit; also dry base. 160x100 [will divide]; elev. HENRY A. KNOTT, 112 W. Adams-st. Ph. Randolph 2321.

SEVERAL FINE LOCATED STORES, ADjoining S. W. cor. Lake and Clinton-sts. Office, 551 W. Lake-st. Dearborn 6613.

LUNCH COUNTER — FULLY EQUIPPED. 539 S. State-st. $125 mo. Franklin 8560.

South Side.

Beauty Parlor location (store) in South Shore shopping district; ½ block to I. C. station; 17x65, $100. No reasonable offer refused. Phone Randolph 5004.

2535 E. 75TH-ST.
Suitable for green goods, ladies' ready to wear, shoe store, gents' furnishings. SOUTH SHORE INVESTMENT CO. 2547 E. 75th. Mr. Higgins. Regent 3600. Office open Sunday 11-5.

1305 E. 53D-ST.
Good dress, furrier, notions, candy or kindred lines. M. T. MURRAY & SON, Excl. Agents. 5309 Kimbark-av.

HAVE GOOD BAKERY LOCATION IN NORmal Park. This store located between grocery and meat market; should prove money maker to right party. Address O C 414, Tribune.

7159 EXCHANGE-AV.—OPP. SOUTH SHORE I. C. R. R. platform; daily in plain view of thousands; low rental. MURRAY WOLBACH, 105 S. Dearborn-st.

TO RENT—2300-22 S. STATE-ST., LARGE with or without living rooms; stm. ht.; low rent. Agent in corner store or Robt. F. Shanklin & Co., 111 W. Washington-st.

HALSTED-ST.—50X125; TILE FLOORS; suitable for auto salesroom, cafe, furniture, ready to wear, etc.; reasonable rent. 6047 S. Halsted. Triangle 7600. Mrs. Gottwald.

GOOD BAKERY IS NEEDED AT ONCE IN business block at transfer corner in Hyde Park; apartment district; investigate for quick action. Address O C 421, Tribune.

Double Transfer Corner,
16x65 next to A. & P.; good for meat mkt. or kindred chain; reas. rent. Cal. 2664.

STORES—GOOD LOC., CHEAP RENT, 71ST-st.; del., veg., or chain store. Ph. Dor. 3782 before 10 a. m.

16X60, 32X60. NEW BLDG., 10734-38 Michigan-av.; University. Central 8477.

1053 E. 65TH-ST.—NR. UNIVERSITY-AV.; size 36x50, J. B. Waller. Lake View 6480.

4755 PRINCETON—STORE, FLAT; EQUITY $2,500; what? J. L. Wells, 22 W. Monroe.

North Side.

STORES — NEW BUILDING. 1527-31 N. CLARK-ST., adjoining Plaza Hotel. Desirable location for millinery, dress shop, or other lines. Moderate rental. PAUL STEINBRECHER & CO., Central 4985-6250. 7 S. Dearborn-st.

2501 DEVON-AV. [COR. CAMPBELL]—22X58; nr. new B. & K. theater; new bldg.; adj. chain tenants; very attractive. S. E. Terman & Co., 10 S. La Salle. Rand. 3177.

Next to National Tea Co.
20x50 ft. Good location for butcher shop. Nominal rent. Call Mr. Porter, Hollycourt 1617, or address L S 67, Tribune.

ENGLISH BASE. STORE FOR DELICATESsen, restaurant, beauty par.; completely furnished living room and fixtures. 4208 Kenmore-av.

AUTO SHOW RM. NR. SHERIDAN L STA. 932 Sheridan-rd. Rogers Park 9436.

1924 MONTROSE, NR. L STA. BUSY APT. dist.; lge. heated store. Rog. Pk. 9436.

TO RENT—BASEMENT STORE, DARLINGton hotel. 4700 N. Racine. Very reas.

837 WILSON—BASEMENT STORE. SUIT. laundry, tailor, beau. shop. $50 month.

TO RENT—STORES.
North Side.

CHOICE LOCATIONS.
3355-57 N. Clark, 50x80; will divide.
3324 Broadway. 1141 Berwyn-av.
501 N. State. 1971 Wilson-av.
5551 Broadway. 1439½ N. Clark.
1044 Leland-av. 3933 Sheridan-rd.
1444 Wilson. 936 Grace-st.
Offering special inducements at this time.
J. B. WALLER. Lake View 6480.

1100 N. DEARBORN.
20 story bldg., 250 apts. Space suitable for Tea Room, Book Shop, Beauty Shop, etc.
BAIRD & WARNER. Sup. 4955.

3169 N. HALSTED-ST.—IN BUSY SECTION. For meat, bakery. 751 Belmont-av., in blk with 4 hotels. Low rt. Grace. 8788.

Northwest Side.

2444 BRYN MAWR-AV.
New bldg., ready March 1st; 1 store left; suitable for bakery, dry goods, hardware variety or barber shop.
GEORGE W. PRASSAS,
141 W. Washington. State 8178.

GOOD CORNER ON LAWRENCE-AV., NEAR L terminal, 1 block from school; apartment district; excellent for drug store and fountain lunch. Address O C 415, Tribune.

STORE FOR GOOD AMERICAN RESTAURANT, beautifully decorated; near 2 hotels and theater. See 3244 N. Cicero-av. Berkshire 3690.

CHOICE CORNER; ALSO INSIDE; FAST grow. district. 3251 Bryn Mawr-av.

West Side.

ADJOINING "L" STATION, LIVE DISTRICT corner store, suitable for drugs, $75. Inside $50, suitable for grocery, bakery, variety, or barber.
GEO. W. PRASSAS.
111 W. Washington. State 8178.

S. W. COR. GREEN AND RANDOLPH, 1ST floor and base., 50x150, heated, sprinkled, elevator; good shipping facilities. F. E. LOCKE, 127 N. Peoria-st.

STORE—2D FLOOR, WASHINGTON-BLVD., near Halsted, equipped for office, store room or light manufacturing. John R. Anderson, 738 Washington-blvd.

TO RENT—STORE; 1823 W. MADISON; opposite Stadium. Apply R. Richardson, Longbeach 1900.

MADISON-ST., 2 BLKS. FROM CRAWFORD. 2 sty. brk., store, 2 apts., gar.; sac. at very low pr. Need $6,000 cash. Kedzie 0027.

SQUARE DEAL—HAVE STORE OR SHOP on % basis; trans. cor. 811 N. Cicero-av.

STORE—25X160; STEAM HEAT; REAS. 3315 Madison-st. Avenue 6721.

COR. STORE IN 9 STORY OFF. BLDG.—Madison, Ashland, Ogden. Monroe 2120.

Suburban.

STORE, 28X70, NEXT TO CORNER, across N. W. depot, corner Ellinwood and Center, near business section, good for any business. See owner, 707 Center, Des Plaines.

SUIT. FOR HDWARE OR BAKERY; LOC. next door to chain food store. 22 W. Chicago-av., Oak Park. For inf. Well. 2678.

TO RENT—OFFICES AND SHOPS.
Central.

CAPITOL BLDG.
N. E. Cor. State & Randolph.
Bright, Cheery Offices.
Excellent Service.
Very Reasonable Rentals.
Single Offices............$30-$75
2 Private Offices and reception room $65
Beaut. Corner Suite........$125
Retail Shops ....$90-$110
Larger Space at Equally Low Rentals.
OFFICE OF BLDG.
Central 1642. Room 1301.

DELAWARE BLDG.
36 W. RANDOLPH-ST. CORNER DEARBORN.
T. R. BLDG.,
184 W. WASHINGTON-ST. CORNER WELLS.
$30 PER MONTH
FOR A CHOICE OFFICE CONSISTING OF A PRIVATE OFFICE AND RECEPTION ROOM—A1 BLDG. SERVICE, EXCELLENT LOCATION, A CHANCE TO REDUCE YOUR OVERHEAD.
Alfred L. Miltenberg & Co.,
33 S. CLARK. RANDOLPH 0334.

SECURITY BLDG.
189 W. MADISON-ST.
Single offices, $35. Double offices, $50. Also large suites and connecting units. All outside offices. High standard service.
UNIVERSITY OF CHICAGO,
189 W. Madison-st. Franklin 1034.

VERY DESIRABLE GENERAL OFFICE SPACE.
TO SUBLET.
About 12,000 sq. ft. private offices, workrms., vaults. Splendid frontage. One of the best Central Loop buildings. Special terms. Address X 490, Tribune.

MICHIGAN-OHIO BLDG.
Attractive, light space overlkg. blvd.; exceptionally fine service and appointments. 1 priv. office and reception rm., $45, up. 2 priv. offices and reception rm., $75 up. 3 priv. offices and reception rm., $100 up. Apply 612 N. Michigan, R. 413. Sup. 1101.

Congress Bank Bldg.
S. W. COR. CONGRESS AND WABASH. Fine transportation and parking; large cor. unit; 2,000 sq. ft. at $325 per mo. Smaller units accordingly. OFFICE OF BLDG. Wabash 2120.

H. O. STONE BUILDING.
Northwest cor. Clark and Madison; owner management; low rentals; magnificent bank floor and vaults; 4,200 sq. ft. Entire floors or single offices and suites at lowest rentals. Apply this wk. for choicest space.

ERIE-ST. AT MICHIGAN-BL.
500 to 6,000 sq. ft. units; will divide; light and attr.; fine for display, architect, engineering or offices. Fine service, low rent. EDWIN J. BOWES JR. & CO., 111 W. Monroe-st. Rand. 3272.

STOP PAYING HIGH RENT.
Rent here conforms with conditions. Clayton Bldg., 55-57 E. Wacker-dr., bet. Wabash-av. and Michigan-av. bridges; A1 surface, "L" and bus trans. Apply janitor or phone Randolph 2333. ARTHUR CHESTER, Agt., 105 S. Dearborn.

140 N. DEARBORN—DESIRABLE DAYLITE modern office space. All street frontage in suites of 2, 3 and 4 rooms. Possession now or May 1. Also 1,200 sq. ft. on second floor with 35 feet of glass front. Very desirable for street advertising. Reasonable rent. Apply Room 910.

A REAL OPPORTUNITY
for a chiropodist, dentist, occulist, and photographer to connect with a corp. located on one of Chicago's best loop corners. Address G C 553, Tribune.

192 N. CLARK-ST.
OGDEN BUILDING.
Within the Loop. Close to parking space. 1-2-3 priv. offices, reception rm., $35 up. SINGLE OFFICES, $25 UP.

GODDARD BLDG., 27 E. MONROE-ST., ADjoining Palmer House; units of 3,000, 700, and 350 ft.; rentals reasonable; immediate or May 1 possession. V. J. COAKLEY, Randolph 6764.

32 N. STATE, S. W. COR. WASH.—ATtractive offices, splendid light, night serv.; center of loop; sngl. offi., $25 to $50 with recep. rm., $55-$80. Few furnished. Desk space, $12. Swigart & Co., room 601.

ADAMS AND WABASH BLDG., 207 S. WAbash; units of 3,400 and 2,400 ft.; rentals reasonable. V. J. COAKLEY, 27 E. Monroe-st. Randolph 6764.

22d Floor, 100 N. La Salle-st.
Finely furn. offices with reception room privilege; reasonable rental. Room 2211.

TO RENT—140 N. DEARBORN-ST., VERY desirable entire floor containing 3,000 sq. ft. with light on four sides. Possession May 1. Reasonable rent. Room 910.

EXCEL. LIGHT SPACE, ENGINEERING bldg., facing Merchandise Mart; all or part of 2 priv. ofcs.; recept. rm. and gen. ofc. with vault; linoleum fl. Roe. Dear. 3634.

MATHER TOWER—ATTRACTIVE DESK space or private offices; furnished or unfurnished; telephone service; rent reasonable, 6th Floor, 75 E. Wacker-dr. Randolph 0743.

STUDIO OR OFFICE SPACE, PART TIME if desired; best loc. in city. Call Atlantic 4480. Apt. 442.

TO RENT—ATTRAC. FURN. LGE. PRIV. office and reception rm., $45. Apply 612 N. Michigan-av., Rm. 413. Sup. 1101.

PRESENT TENANT MERCHANDISE MART has desirable office space to sublet. Address P B 88, Tribune.

TO RENT—SEVERAL SUITES; ALSO SINgle office. Desirable locations. 8 S. Dearborn-st., Room 402. Cent. 6637.

HAVE WELL EQUIPPED LOOP OFFICES with secretary. Will share with responsible bus. man. Refs. exch. Central 4018.

FURN. OFFICE OR DESK SPC.; NO LEASE. Free parking; private secy. and phone. Cent. 1689. R. 200, 205 W. Wacker at the L.

DESK SPACE, $20; FURN. OFCS., $27.50 up. Mdse. Mart. Rm. 1114. White 6976.

DESK RM., PHONE AND STENO. SERVice. 565 Washington-blvd. Room 308.

TRIBUNE TOWER—LT., PLEAS. DESK space, sec. serv., tel., parking fac. Rm. 1512.

FURN. PRIV. OFFICE, REAS.; STENOG. serv. optional. 53 W. Jackson. Rm. 1505.

PRI. OFF. FURN., $45; STENO. SERV. IF des. 1218 First Natl. Bank Bldg.

PRIV. OFFICE OR DESK SPACE, REAS.; splendid loc. Rm. 1214. 6 N. Michigan.

COMPLETE FURN. PRIV. OFFICE; FULL serviced. Suite 1219 Engineering Bldg.

59 E. ADAMS—LGE. OR SMALL SUITES, $30-$45; modern service. Monroe 2120.

LT. PRIV. OFC. $15; MAIL, PHONE SVC., $4. 159 N. State. Rm. 1111.

DESK SPACE—PHONE SERV.; $15 MO.; also mail address, 14 E. Jackson, R. 1521.

222 W. ADAMS, R. 999—BEAU. EQUIPPED offices, desk space, or mailing address. [illegible]

TO RENT—OFFICES AND SHOPS.
Central.

TRIBUNE TOWER
YOUR OFFICE IN THE TRIBUNE TOWER Means
Efficient and Pleasant Quarters.
More Light.
A High Standard of Building Service
Business Neighbors of Standing.
A Good Location.
Parking Facilities.
Reasonable Rental.
A Feeling of Satisfaction That You Have the Best.
Apply to
HOLMES ONDERDONK,
MANAGER
1229 TRIBUNE TOWER
PHONE SUPERIOR 0100.

KIMBALL BUILDING
GENERAL OFFICE SPACE VERY DESIRABLE FOR OFFICES AND STUDIOS. APPLY BUILDING MANAGER L. A. DOZIOS.
KIMBALL BUILDING,
Harrison 4010.
306 S. Wabash-av.

Outlying.

CHOICE OFFICE LOCATIONS—
1145 Bryn Mawr, cor. Broadway........$35
3120-24 N. Clark................$17-$50
3934 Sheridan, at L; 4 room apt.....$57.50
4600 N. Clark, corner Wilson......$15-$30
3933 Broadway...................$15-$45
J. B. WALLER. Lake View 6480.

DENTIST'S OFFICE FOR 4 YRS.; IDEAL; also flat and doctor's ofc. 2101 N. Western. See druggist or tel. Arm. 1599.

TO RENT—FLOORS AND LOFTS.

LEES BUILDING
19 S. WELLS STREET.
Loft space from 400 to 1,200 square feet; renting $40 to $140; passenger and freight elevator service; alley shipping platform.

GREAT LAKES BLDG.
180 North Wacker Drive.
Sprinkled loft space up to 3,000 square feet; will divide; modern, light building; shipping and parking facilities; low rentals.
UNIVERSITY OF CHICAGO,
189 W. Madison-st. Franklin 1034.

LARGE LOFT
in modern bldg., good for mfg. cloaks, dresses, men's suits, sweaters and raincoats; also for display room; moderate rent; may do a large volume of business with installment dealers. Inquire ASSOCIATED MERCANTILE BLDG. 1000 W. Roosevelt-rd. 5th floor.

VERY DESIRABLE FLOOR
TO LEASE.
9,000 square feet, brick bldg., heated; freight and passenger service, rear loading platform. BEACON FALLS RUBBER SHOE CO., 208 S. JEFFERSON-ST. MONROE 5920.

TO RENT—SMALL SPACES, SML. SPACES. N. W. COR LAKE AND JEFFERSON-STS. Mfrs., agents, light mfrs., take notice. Very light. 12x14, 18x20, 43x43, 21x100, 43x100. ANY REASONABLE RENT. POSS. NOW. Also dry base. 106x100 [will div.]. stm. el. HENRY A. KNOTT, 112 W. Adams-st. Ph. Randolph 2321.

N. E. COR. MONROE AND JEFFERSON-sts., 5th floor, 80x130; will divide; 2d floor Annex, 40x190. Also approx. 7,400 sq. ft. 1st floor, Jefferson side. Heavy floor; sprinkled; low ins.; fgt. and pass. elevators; heated; jobbing or light mfg. C. G. Stevens, Randolph 4140, or your broker.

3,500 SQ. FT. OR SMALLER UNITS IN new fireproof bldg., close to loop; very light space; freight and passenger elev.; 125 lb. floor load; good parking space; night watchman. 1313 W. Randolph-st. FIRST REALTY COMPANY, 56 W. Washington-st. Cen. 5151.

N. E. COR. WABASH AND 13TH-ST., TWO lofts, one 10,000 sq. ft., one 7,000. Can be thrown into one unit. Light all sides and skylight. Sprinkled. Large shipping platform. Reasonable rent. See engineer on premises or EIGER REALTY CO., 140 N. Dearborn.

1,600 SQ. FT., $90.
53 E. Wacker-dr., cor. Wabash; daylight space; 9 large windows; elev. See elev. man or phone. MURRAY WOLBACH, 105 S. Dearborn-st.

TO RENT—DOWNTOWN, 4,000 SQ. FEET daylight flr., sprinklered; pass. and fr. el.; attractive rental. FRANKENSTEIN & CO., 33 N. La Salle-st. Central 5753.

Daylight Floors, So. Cent.
26th and Indiana; mod. bldg.; 5,000 to 40,000 sq. ft. Will divide. Heated, sprinkled. Watch serv. Elevators. Low ins. Cal. 2664.

10 TO 20,000 SQ. FT. IN DAYLIGHT SPKL. bldg.; sublease bargain. FIRST REALTY CO., 56 W. Washington-st. Cen. 5151. [Mr. Burns.]

TO RENT—OFFICE AND STOCKROOM OR mfg. units, 500 to 2,500 sq. ft., $50 to $150 month. Northwest section of loop. Phone Franklin 2324.

LIGHT SPACE, CHEAP RENT. RM. 311, 180 N. Wacker-dr. Now pay, $115 mo.; will accept any reas. offer to April 30, 1931. See engineer or phone Lake View 6830.

TO RENT—1,700 TO 6,000 SQ. FT. ARTists, drafting, assembling; daylt. 3 sides. N. La Salle-st. Randolph 2311.

MODERN FLOOR SPACE, ALL SIZES, ADjoining S. W. corner Lake and Clinton-sts. Office, 551 W. Lake-st. Dearborn 6613.

3½ MI. NORTH, ½ BL. FROM ELEV. R. R. 2d flr.; 5,000 sq. ft.; $135, heated; exc. light. E. A. TEICH. Rand. 3434.

5,000-10,000 SQ. FT.—S. W. COR. AUSTIN-Cass-sts.; mod. bldg. Rand. 6162.

10,000 SQ. FT.—N. E. ADAMS-JEFFERSON. Mod. bldg.; attrac. rent. Rand. 6162.

3,000-20,000 SQ. FT.—1516 S. WABASH; corner bldg.; gd. light. Rand. 6162.

1 STORY DAYLIGHT BLDG., 5,000 SQ. FT. Side drive; office; stm. ht. 4912 N. Clark.

FACTORY AND OFFICE SPACE, 2,800 SQ. ft.; rent all or part. 2830 W. Lake.

2,500 SQ. FT., DAYLT., HTD.; NR. L AND postofc.; reas. 970 Montana. Div. 3062.

WANTED—STORES, OFFICES, LOFTS.

WANTED — OFFICE SPACE; RELIABLE party wishes to lease large, private, furnished office with switchboard service in financial district. Address X 533, Tribune.

TO RENT—MANUFACTURING PROPERTY.

22D AND HALSTED.
Can supply space any size from 3,000 to 90,000 sq. ft.; htd., sprinklered; switch. J. V. McGuire, 2203 S. Halsted. Canal 2688.

Modern Daylite Bldg.
2 stories, like new, on corner 34,000 SQUARE FEET. Howard A. Vaughan, 2114 Carroll. West 1323.

ONE STORY BRICK BUILDING, 19,000 SQ. ft., steam heat, truss roofed, built in offices suitable for service station, garage, or light manufacturing. 7535 S. Racine-av. Triangle 7600.

663-667 WASHINGTON-BLVD. — STORES and upper floors, light on 4 sides, sprinkled building, passenger and large freight elevator; low rental. John R. Anderson, 738 Washington-blvd.

TO RENT—96,000 SQ. FT., 7 STY. MILL, spkld. bldg.; close in south; C. J. trk.; 2 large elev.; high clgs.; might divide. CHANDLER & MONTAGUE, EXCL. AGTS. 1355 First Nat'l Bank Bldg. Rand. 1828.

TO RENT—9,000 SQ. FT., SPRK., HEATED, good light; 3d floor; will divide into small units; immed. poss.; low rent; elec. elevators. At Ogden and Lake. Call Canal 3662.

INDUSTRIAL SITE; ELEVATOR; I. D. T. service; entire bldg. or 1st and 2d floors; freight loading on R. I. line; reasonable rent. Victory 2475.

TO RENT—10,000 TO 15,000 SQ. FT. DAYlight space, one story bldg., heated, sprinkled, watch service. American Envelope Co., 3100 W. Grand-av.

400 N. SANGAMON-ST.
Daylight offices and light mfg., 2,260 square feet; heated. Haymarket 6291.

OWNER WILL RENT OR SELL MODERN daylight factory building, 2 floors, 6,000 sq. ft.; oil heat. Albany 0229. Wellington 2238. 3810 Ravenswood-av.

RENT—4 MI. NORTH, MOD. FLOOR, 12,000 sq. ft., spkld., heated, elev., light 4 sides; 30 cents sq. ft. Teich. Ran. 3434.

MOD. CLOSE IN 5 STY. FACTORY, 35,000 ft. May divide. Sacrifice rental. PAUL C. LOEBER & CO., Ph. Frank. 0757.

2,200 TO 7,000 SQ. FT., NR. LOOP; 1 STY. daylight; steam ht.; drive-in door; heavy concrete floor. May 1. Haymkt. 8818.

EXCELLENT FLOORS, 5,000 TO 20,000 FT.; hvy. load; nr. No. Side; unusual bargain. John T. Conley, 176 W. Adams-st. Sta. 4168.

30,000 SQ. FT., SPRINKLED; 20,000 FT on concrete ground floor. 2501 S. DEARBORN. REPUBLIC 5600.

TO RENT—9,500 SQ. FT., 1 STY. HIGH bldg., trk. offices, N. W. side; low rent. Chandler & Montague. Rand. 1828.

NEAR LOOP; 1 STORY GARAGE AND mfg. bldg., 53x120; also yard, 50x125. 2340-42 S. La Salle-st. Ph. Victory 2293.

WELL LOCATED; NR. N. MICHIGAN-AV.; 1 sty. bldg.; 11,000 sq. ft.; heated; suit. showroom, service, mfg., etc. SUP. 4761.

1 STY. BLDG., 48X100; LIGHT 3 SIDES; reduced to $125 mo. SUP. 4761.

ON SWITCH FLS.; 10,000 AND 20,000 SQ. ft.; ht.; spr.; cheap. SUP. 4761.

GROUND FL., 1,500-2,500 FT.; PRIV. ENT. str. frt.; nr. n. s.; indoor load. Div. 6446.

9,000 SQ. FT., $150; GR. FLOOR; HEATED, sprinklered; watchman. 1308 N. Halsted.

15,000 SQ. FT. [OR SELL]—NEW 1 STORY [illegible] 3216 Augusta-blvd. nr. Kedzie.

TO RENT—MANUFACTURING PROPERTY.

TO RENT—609-614 W. LAKE-ST., CORNER Jefferson. If abundance of DAYLIGHT, clean, new bldg., well kept, is WHAT YOU WANT, let me show you spaces from 21x35, 42x100, 64x100, most suitable for mfrs. agts., or light mfrs. ALSO STORES, 35x100 and 20x100; best street car and L service. Also dry base., 106x100 [will div.]; stm. elv. HENRY A. KNOTT, 112 W. Adams-st. Phone Randolph 2321.

212-216 N. MAY—4 STORY BLDG., 20,000 sq. ft.; 123-127 N. Peoria, 3 story bldg., 30,000 sq. ft.; heavy floor loads, high ceilings, good shipping facilities; 120-130 N. Green, 4,000, 5,000, 10,000 or 15,000 sq. ft.; pass., freight elev. service; heated and sprinkled. F. E. LOCKE, 127 N. Peoria-st.

31ST AND KEDZIE.
25,000 sq. ft.; low rent; modern 1 story bldg.; concrete floor; light, heated; unlimited floor weight; will divide to suit; railroad and truck level. Hemlock 5200.

WANTED—TO RENT—MANUFACTURING.

WANTED—FOR MAY 1ST—2,000 SQ. FT., heated, for light mfg., N. or N. W. Side, Ravenswood district preferred. In reply give location and rent, otherwise no attention will be paid. Address O C 170, Tribune.

Factory Building Wanted.
Want to rent or purchase 15,000 to 20,000 sq. ft. Address T L 284, Tribune.

WANTED—30,000 TO 40,000 SQ. FT., 2 TO 4 story, sprinkled bldg. on track. Address P J 495, Tribune.

TO RENT—BUILDINGS.

RENT, TRADE OR SELL 2 STORY BRICK bldg., suitable for light manuf. 10,000 sq. ft. floor space. Elevator; 2 garages; 5 room apt. Steam heated. Inq. 3802 Alder-st., Indiana Harbor.

TO RENT—APPROX. 33,000 SQ. FT. AT 18c a sq. ft.; 1 story bldg. close in; will divide to suit. FRANKENSTEIN & CO., 33 N. La Salle-st. Central 5753.

FOR LEASE OR SALE — AT BARGAIN prices, 4 1-sty. bldgs., 1 so., 1 no., 2 w.; con. 10,000 to 12,500 sq. ft. ea.; imm. poss. Harrington & Co., 812 1st Nat. Bank Bldg.

FACTORY, 14,000 SQ. FT., TWO FLOORS, high basement; gd. heatg. plant; immed. poss.; low rent. 1840 W. 14th-st. Canal 3662.

TO RENT—1 STY. BLDG.; APPROX. 4,500 sq. ft. 3440 S. Ashland-av.; new front; htg. plant; ideal for sm. fcty. Rand. 2311.

FOR RENT—ONE STORY FACTORY, 7,000 ft.; $100 per mo. La Salle-st., near 31st. 1518 Otis Bldg.

TO RENT—HALLS.

NEAR N. STATE AND CHGO.-AV.—SMALL theater, suitable for club, tea room, dramatic school, recital hall, etc. CROWE BROS. & CO., 754 N. Dearborn-st.

TO RENT—BASEMENTS.

TO RENT—604 TO 614 WEST LAKE-ST. Dry base., 106x100 [will divide]; light; high ceilings; elev.; stm. heat; cement fl.; best janitor service; watchman; wide alley. HENRY A. KNOTT, 112 W. Adams-st.

TO RENT—BARNS.

5 A. CHICKEN FARM, 6 RM. HOUSE AND outbldgs.; loc. Oak Lawn. Harr. 0558, or address P J 329, Tribune.

TO RENT—OTHER CITIES.

NEW YORK CITY—ARE YOU MOVING TO New York? Opportunity to secure high class, recently furnished four room apartment. Sell furnishings. Sublet apartment; most desirable location. Address Leslie Pohl, 77-16 Austin-st., Forest Hills, L. I., N. Y. Telephone Boulevard 8-3799.

TO RENT—FARMS.

Rental $50 Per Month.
8 room home, large enclosed porch, elec. lights, furnace heat, modern plumbing, chicken house, capable of raising 1,000 chickens, large orchard [apples, pears, cherries], 15 acres ground for corn, etc. Farm is situated 1 block from main road between Roosevelt-rd. and St. Charles, ¾ mile Aurora-Elgin electric rd. Owner crippled; will lease for 2 or 3 years to reliable party. Address JOHN SWANSON, Villa Park, Ill. Box 85 Riverside-dr. "Park-Farm."

40 ACRES NR. SOUTH HAVEN, MICH., 5 rm. house, good outbldgs., all under cultivation. Low rent. Paulson, Canal 1897.

WANTED—TO RENT—FARMS.

WANTED—TO RENT—80 TO 120 ACRE farm to work. Write E. Daus, 5622 Grover-st., Chicago.

EQUIPPED FARM—MIGHT BUY; N. E. ILL. Near Chicago. Address N 69, Tribune.

WANTED—TO RENT—MISCELLANEOUS.

WANTED VACANT TO RENT FOR CONTRACTOR'S YARD.
20,000 to 40,000 FT. WITH OR WITHOUT OLD BUILDING, WITHIN 2 TO 4 MILES FROM LOOP. MAY POSSIBLY BUY. STATE EXACT LOCATION. ADDRESS P J 331, TRIBUNE.

MACHINERY AND EQUIPMENT.

RECEIVER'S SALE OF MACHINERY—By order of the U. S. District Court we will on Thursday, Feb. 26, 1931, at 11 a. m. at 4711 W. Lake-st., sell at public auction following assets belonging to the estate of Firecraft Corporation, Bankrupt, inventory value $40,000, consisting of a complete plant for the manufacture of fireproof doors, sheet and structural iron products, including 25 heads of ironworking machines, steel, good will, and fixtures. Edwin D. Buell, Receiver. SAMUEL L. WINTERNITZ AND COMPANY AUCTIONEERS.

Electric Machine Barg.
New ¼ h. p. single phase motors....$7.50
New 2 h. p. ball bearing 3 phase motors.$40
New 3 h. p. ball bearing 3 phase motors.$45
New 5 h. p. ball bearing 3 phase motors.$55
200 amp. Gen. Elec. arc weld. gen......$250
300 amp. spec. arc welding gen.........$300
Reduced prices 3,000 A. C. and D. C. motors, generators, fans, spec. eqpt., all guar. Explain your needs. Ask for price book. ARTHUR WAGNER CO., 701 W. Washington. Mon. 7410.

Punch Presses, O. B. I.
No. O La Salle, $40; No. 1 Cons., $100; No. 2 Cons., $150; No. 3 Niagara, $140; No. 2½ Toledo, $200; No. 3 Walsh, $250; No. 4 Cleveland, $200; No. 4 Cons. B. C. $400; No. 5 Bliss Stiles type B. C. $400; No. 5 L. & J. B. C., $750; lathes, 14x6; No. 5 L. & J. B. C., $750; lathes, 14x6 Bradford, $125; South Bend M. D. with bench, $200. Clinton Machinery Co., 128 S. Clinton-st. Central 3019.

STEEGE CO. BARGAINS.
Bickford 3 ft. Radial.................$465
6x6 Twin Air Compressor...............$135
No. 00 B & S Auto. Screw Mach.........$215
Big stock of mach., motors. 25 S. Clinton.

REAL BARGAINS IN COPPER AND STEEL stm. jktd. kettles, boilers, powder mixers, steel hand trucks, bottles, filling and labeling mach., soap and chem. equip. Newman, 1051 W. 35th. Boulevard 1650.

MIDLAND QUALITY TOOLS.
Complete stock of punch presses, lathes, shapers, millers, drills, grinders, belting, etc. "You always SAVE money at Midland." MIDLAND STEEL AND EQUIPMENT CO., 400 S. Clinton-st. Wabash 0880.

BARGAINS—DRILL PRESS, $40; STEEL stockroom bins, 25c; steel tools, $1 ea.; time clock, $39; Areo Wand vac. cleaner [used by greasing stations], ½ price; drying tank, $33. 4912 N. Clark.

MIXERS, GLASS LINED TANKS, COPPER steam jacketed kettles, gas steam boilers, filters, bottle fillers, labelers, etc. LOEB EQUIPMENT SUPPLY CO., 618 W. Lake-st. Monroe 5602.

SPECIAL.
2 drill press vises for $5. PASSMAN BROS., 705 Washington.

AIR COMPRESSOR, PORTABLE, INGERsoll Rand, 60 cubic ft., excellent condition. Chicago Concrete Breakings Co., Kenwood 2040.

LEATHER AND RUBBER BELTING, SHAFTing, hangers, steel and wood pulleys, new and used; used for less than half price of new. Clinton Supply Co., 110 S. Clinton-st.

SELLING OUT PLANT—NO. 5 TO 135 TON presses, 36 in. shears, corrugator, compressors, motors. Open Sat. aft. and Sun., 1535 Armitage. Phone Armitage 3213.

WANTED—U. S. M. EYELET MACHINES; long stroke, for 1-8 dia. eyelet or smaller; state ser. No. and price for attention. Address T G 160, Tribune.

LARGEST STOCK IN COUNTRY OF MAchinery, tools, and supplies. Write for catalog. LOUIS E. EMERMAN & CO., 1761 Elston-av. Phone Brunswick 4130.

WANT 1½ K. W. KOHLER OR DELCO electric plant. State age and price. Address T J 387, Tribune.

WATER TUBE BOILER FOR SALE, 100 horse power, and two 500 horse power. Page Boiler Co., 1239 Fullerton-av.

COMPLETE PLATING ROOM AND BUFFing equipment, medium size. Bargain. Address T A 571, Tribune.

WANTED—ONE ICE MACHINE, ABOUT A 15 or 20 ton. Garden Farm Dairy, P. O. Box 363, Denver, Colo.

WANTED—PORTABLE 300 AM. ELECTRIC welder. Address X 557, Tribune.

1 NO. 4 WALSH PUNCH PRESS, LIKE new, cheap. Oakland 1710.

LARGE STOCK OF MODERN MACHINERY at lowest prices. Molitor, 124 S. Clinton.

LARGE OPEN TOP STEEL TANK, 26 FT. by 8x9; cheap. Superior 7321.

MIXERS, GLASS LINED TANKS, OVENS, kettles, boilers. 1912 W. Lake-st.

SEWING MACHINES.

CLEARANCE—BARGAINS IN USED SINGer sewing machines, elect. and foot. Easy terms. 4814 S. Ashland-av.

DROPHEAD SINGER, $7; PORTABLE EL., $15. Guaranteed. 3107 Lincoln-av.

SINGER ELEC. PORT., LATEST MODEL, $18.50; elec. console, $39. 229 S. Wabash.

PICTURES, FRAMES, ETC.

WANT PICTURES OF LEGAL SUBJECTS; give price. Address Z A 570, Tribune.

REAL ESTATE FOR SALE.
CENTRAL.

NORTH LA SALLE-ST.
For Sale—Prominent corner, south of Chicago-av., 75 feet front. Attractive price for immediate sale. Address P J 332, Tribune.

Subway Station Corner Grand-av. and State-st.
Only location on State-st. north of the river, where Subway Station is assured. Business transfer corner. Might consider smaller trade for good income property, preferably on north side, plus cash. Address O C 172, Tribune.

FOR SALE—$18,000 CASH NEEDED FOR equity 5 story small but good store, office, loft building, northwest section of loop. Phone Franklin 2324.

WILL MAKE A 99 YEAR LEASE ON A prominent loop fee old improvements. Frankenstein Co., 33 N. La Salle. Cent. 5753.

FRANKLIN-ST., SOUTH OF OAK-ST.—SACrifice for quick sale. Address P J 327, Tribune.

South Side.

Price Reduced $4,000
for quick sale. I must have cash and cannot consider any trade.
3 Flat, 79th and Ashland Dist.
6 rms., tile bath, elec. ref., canvased walls; beautifully landscaped wide lot; all improvements in and paid for.
Convenient to transportation, stores, churches and schools.
ADDRESS P J 325, TRIBUNE.

48 FLATS.
One of the finest in the Woodlawn district: 4-4 rooms, 36-5 rooms, 8-7 rooms; income $35,760; mortgage $120,000, 6%; $5,000 a yr., bal. Oct., 1935; to settle an estate this bldg. is being offered at $60,000 less than ever before. For full particulars see JAMES G. BARSALOUX, INC., 1501 E. 63d-st. Hyde Park 0010.

FORECLOSURE BARGAIN.
Make offer; 6 apts., 6 rms. each, 347-49 W. Normal-pkwy.; steam heat; near L and surface; highly adaptable for hotel or rooming house. HAMMEL-SIMPSON CO., 3135 N. Cicero-av. Palisade 1528.

BEAUTIFUL CHATHAM
2 apartment, 5 and 5 rooms; 2 car garage; large lot; immediate possession. Calumet-av., near 80th-st. Bargain.
McKEY & POAGUE,
7940 Cottage Grove. [Blocker]. Tri. 5060.

WOODLAWN 6 APT.
5 times rental; 6 large, light rms.; sun parlor; I. C. trans.; 1st mtge., $13,000. Will accept smaller and cash.
McKEY & POAGUE,
1172 E. 63d-st. [McGuone.] Hyde Pk. 8160.

SO. SHORE 3 APT.
Forced to sell; 6 rms., 2 baths; cost price 3 yrs. ago, $46,500; quick sale, now $39,000. Buyer must have $5,500 cash for equity. Income $5,280 a yr., 100% rented. A gilt edge investment. Address K P 434, Tribune.

2 FLAT AT HALF PRICE—Extra lge. 5 room, sleeping porch, brick 2 flat. Built to sell for $19,000 by one of Chicago's largest builders. Only 3 blks. to I. C. sta., 27 mins. to loop. Price $10,060, $1,500 cash, balance convenient terms. No trades. Address N C 421, Tribune.

New Brick 2 Apt., $10,000.
Close to transp., schls., stores, detached 6 large, light rms. each apt. Built-in bath. H. W. heat. Small cash payment. Easy terms. Mr. McCabe, Dorchester 7515.

HYDE PARK-BLVD. IMPROVED COR.; must sell at once; sacrifice 12 old apts. 50x120 or more; choice location for tall bldg.; must go; a builder's chance; a World's Fair opportunity; investigate. Address O C 168, Tribune.

OWNER WILL SACRIFICE—Mod. 3 flat, 6 rms. each; 2 baths; 3 heated garage; Phillips-av., near 79th-st. ADDRESS L N 563, TRIBUNE.

NEW SO SH. 2 APT. HOME, ULTRA MODern 6 rms., 2 baths, break. rm., colored tile thruout; wide lot; nr. So. Shr. I. C.; $10,600 cash nec. Address O C 177, Tribune.

FOR SALE—TWO FLAT BRICK, 5-6; TWO car garage; furnace heat; good locations; $3,500 down. Owner MARTIN, 7106 Union-av. Radcliffe 4477.

S. SHR.—ELEG. 3 APT.; 6 LG. RMS., 2 baths; gar.; lot 35; rt. $4,300; pr. $24,000, cash $3,000; I. C. See this big sac. H. P. 3227.

NEW 2 APT., 6-6; TILE BATH, SHOWER; elec. refrig.; real bargain. See owner at 8439 S. Elizabeth-st. or call Vincennes 8483.

NEW 3 APT.—NR. 79TH AND ASHLAND; $3,000 below cost; canvas walls, colored tile bath, elec. refrig. Radcliffe 3275.

4 FLAT—BUILDER ON PREMISES AT 8019 Prairie-av. Triangle 8966.

HIGH GRADE SO. SHORE 3 FLAT, 6 RMS. ea.; own. leav. Address X 553, Tribune.

MUST SELL 6 APT. BLDG., A-1 COND. 8223-25 Maryland-av. Vincennes 1076.

2 APT., NR. 77TH AND RIDGELAND; 5-5 rms.; slpg. pch.; $14,000. Sou. Sh. 0445.

$13,000, OWNER WILL SAC. NEW 2 FLAT, 5-5; 8413 Paxton-av. Saginaw 2765.

SACRIFICE $20,000 EQUITY IN 6 FLAT, 6 rs. for $8,000. Address S L 189, Tribune.

Southwest Side.

RECEIVER'S SALE: NEW 2 APT. BLDG.; $11,400, $2,000 down. 7247 S. Talman-av.

North Side.

FORECLOSURE 5½ TIMES RENT.
On new low rent basis, clean cut cor. 21 apt. bldg. Finest location, well constructed. Rent $16,230; 100% rented. Must have $15,000 cash which pays for new 5 yr. loan back interest, expenses and all taxes up to May 1st. Balance trade. Lifetime opportunity for some one. Address T L 257, Tribune.

2 YEAR OLD 3 FLAT, $6,000
below cost; can show 26% on invest.; will sell my mod. bldg. at a genuine barg. acct. of financial reasons; 3 car brk. gar., tile kit. and bath; elec refr., etc. A profit here for some one; may consider as low as $2,000 cash. See me there Sunday from noon to 5 p. m. at 5943 N. Artesian-av.

MY APT. NETS $16,000
per yr. Will sell for 5¼ times income. 47 apts. of 1, 2 and 3 rms. ea. Electric refrigeration. Fine north side location. Best transportation. $35,000 will handle. Address O H 64, Tribune.

6 Flat, Rogers Park.
Rental $8,400; 100% rented; mtge. $31,000 at 5½%. Will trade for smaller improved and some cash. Address N C 433, Tribune.

AN EQUITABLE DEAL CAN BE MADE ON a West Rogers Park 3 apt. bldg. of 6 rms. each with elec. refrig., 3 car garage; small trade considered; 1st mortgage only; $16,500. Mr. Gross. Hollycourt 2300.

BUILDERS' SACRIFICE BELOW COST. English bsmt., 3 apt., 6 rms., 2 baths; tile bath and kitch.; elec. refrig.; fine income. Splendid bldg. Briargate 3508. JACOBS AND JACOBS, INC., 2750 DEVON.

FOR SALE—SAC. COR. SUIT. GAS STA.; 72 ft.; 2 flat bldgs.; $21,500. Southport-Fletcher; only $6,500 cash req. Dirks, 2811 Racine.

3 APT.—5 ROOMS, S. P., ELEC. REFRIG., 3 brick gar.; on 33 1-3x125 lot, N. Rogers Park, near L, school; incumb. $12,000 at 5½ to '33; pr. $25,000. Address P 65, Tribune.

$7,000 UNDER BUILDER'S PRICE—BEAU. 3 flat, 6 rms., 2 baths, tile kitchen and bath; electric refrig.; rent $400 mo. Baldwin. 2758 Devon, Rogers Park 0802.

EDGEWATER 6 APT., NR. Foster and Clark; must sell; nr. $38,500; trade for 2 apt. Address O O 557, Tribune.

OWNER'S SACRIFICE—NEAR LAKE, 1-5 apts. and janitor's flat; 3 car gar.; 55 ft. lot; refrig.; no agents; no trade. ADDRESS P B 467, TRIBUNE.

3 APT., 6 RMS., $23,500.
6225 N. Claremont-av., 4 yrs. old; electric refrig.; 33 ft. lot. Call Monday, Long. 9820.

BEAUTIFUL 3 APT. BRICK BLDG., 3 CAR brick garage; very modern; Gen. Elec. refrigerators; $3,000 cash; price $23,000. Owner, 6240 N. Irving-av., 1st.

BOND AND MTG. CO. HAS SEVERAL buildings from 12 apts. to 60; can be bought right. Address P J 328, Tribune.

BARGAINS—3 FLAT BRK., OAKDALE NR. Clark; st. ht.; also br. 2 flat, stm.; gd. for rmg. houses. Inq. 2014 Sedgwick-st.

EDGEWATER—3 APT., 5 RMS. EACH, SUN parl., elec. refr.; 2 car gar. Sacrifice $21,500. New mtge. 1204 Thorndale-av.

BARG.—COR. NEW BLDG., 16 FLAT, 3 and 4 rms., mtg. $41,500. Lill-av. Will consider smaller bldg., clear. Div. 3040.

1309 ALBION—2 APTS., 6 R., ST., 2 GAR. 32x125; inc. $2,400; 1st mtg. $8,900 [illegible] 1932. Ralph H. Jackson & Co., 77 W. Wash.

CHOICE LOC. 2 APT. BRK., 3 C.GAR.; NR. beach, sch., churches, L; ideal for children; net inc. $1,200. Owner, R. P. 1773.

2 FLAT FRAME; FURNACE; BERWYN-av., nr. Robey. Call owner, Rog. Pk. 6000.

6-6 COLONIAL STUCCO, $9,500, 2 FURN. Oak, $2,500 cash. 5029 Sunnyside.

CARMEN-AV., AT ROCKWELL—2 FLAT brk.; htd.; $12,500. Ravenswood 9770.

$1,000 CASH, 6-6 BRK., 2 FURN., 2 GAR. $12,800. 4231 Sawyer. Mont-Ked. L.

Northwest Side.

6 FLAT; 3 YEARS; MUST SELL; BARgain. Spaulding 9266.

STUCCO 2 FLAT, 4-4 ROOMS, FURN. Drake-Montrose. Owners only. Irv. 6075.

2 BLDGS., 1 BRK., 1 FRM., 3 FLATS; [illegible] $1,820 yr. cash $3,000. 3531 N. [illegible]

REAL ESTATE FOR SALE.
APARTMENT BUILDINGS.
Northwest Side.

3015 N. LONG-AV.

Select investment; new 12 apt. bldg.; G. E. refrig.; copper gutters; 3 car garage. Three apartments all rented to responsible tenants. Owner and builder, James Bulick, 3017 N. Long-av. Ph. Avenue 1727.

4 APT. FRAME, $6,250!

BARGAIN—MUST SELL AT ONCE to settle estate; new modern 2 flat brick 5-5 rms., 2 hot water plants; A1 location; 2 blks. to Irving Park. Prices, terms; quick sale; $500 down, bal. mo. Owner, Merrimac 6134.

4 APT. FRAME, $6,250!

Will meet my bldg. at 1741 N. Fairfield-av. to first caller who can pay $1,000 cash, or will trade for land. I will be at bldg. Sun. only, from 1 to 4.

Owner Must Sell This Week.

RARE OFFER 4033 N. SAWYER-AV. Beautiful Parlor, 2 flat brk., wide lot, oak floors, brick garage, $1,500 cash needed. OWNER, H. BERGMANN CO., 1823 S. CICERO-AV.

1647 N. KEELER-AV.

2 flat frame, 6 rm. cottage attached; income $73 monthly; price $6,500. See this today. Owner, James Buick, 3043 N. Long-av. Ph. Avenue 1727.

A REAL $12,000 EQUITY IN 3½ APTS. 4 rms. each; A1 construction; good location; 4 fine bonuses and apt. investment. Owner, small cash. Purchaser may assume balance. Address T B 309, Tribune.

$4 ROOM, 2 CAR GAR., LOT 30X125; 2 yrs. old; granite. Special price $13,000; also 2 flat brick near Belmont and Cicero. Kedzie, Wilson. Owner, Keystone 1283.

Reduced $4,000

2 must have cash and can-

Ash and Ashland Dist.

apt. canvased walls, 2 wide lot; all improve-

location, stores, 2 flat, 5 rms. each; 2 car garage; $1,500 cash needed. 1459 ELIM-AV.

$10,000

North Side.

HIGHEST GRADE 5 RM. CO-OP. APT.; furnished in exclusive association; lease prices will trade. J. C. GRIFFITH, owner, 1120 Lake Shore-dr. Del. 8757.

BUSINESS PROPERTY.
South Side.

WHAT AM I OFFERED

for cash for equity? Takes my one story brick store; 50 ft. corner; N. E. corner building and loan district. Garages in rear. Phone Owner, Normal 3676.

FOR SALE — 1708-26 PRAIRIE-AV., 220 feet front by 178 deep, with old improvements on same; will sell, make long term lease, or exchange for good income property. Walter J. Gough, 64 Randolph-st. Phone Dearborn 9533.

SACRIFICE—MUST SELL; 50,000 SQ. FT. or 1.15 ft. frontage on Michigan, near 43d; $20,000. Owner, Central 4018.

LOT—ASHLAND, AV. AND WESTERN-AV.; owner forced to sell; price for cash $2,000 less than assessed value. 6554 Thurston-rd.

FOR SALE—8 BRICK STORES; 12 GAR Colfax Grove, nr. 43d-st. Foreclosed. Price $31,000. Address T K 508, Tribune.

FIFTY-ARD BLVD. COR.; FINE GAS AND oil site, sale. Address A 504, Tribune.

Southwest Side.

RARE SACRIFICE $1,600 EQUITY DUE and on lots, 1 blk. from 71st-Crawford. Will trade for used auto. Mr. Harold, 910 Washington-blvd. See. 4641.

North Side.

A REAL BARGAIN—

Lake-av., 60 ft. frontage, $9 ft. frontage. Rental value $7,200; tenants furnish heat. Brand stone worth more than price asked. Will be financed at half. ANDREW KRUGGEL & CO., 4865 Broadway.

Northwest Side.

CHOICE BUSINESS CORNER

4 stores; 3 flats; 3701-03 Fullerton-av.; must be sold; terms; offer or trade to raise. Phone owner, Belmont 3961.

WHAT AM I OFFERED SPOT CASH FOR equity in this; at 2335 Milwaukee. Ph. Armitage 171.

West Side.

MUST BE SOLD AT ONCE.

BEST OFFER TAKES IT.

6611-13 W. Lake, 1 sty. brk. gar., 50x100. 6611-13 W. Lake-st., lot 44x125; 3 stores and gar. 50x50. Key lot of transfer corner of Crawford-av.

Ph. Madison-st., Oak Park; 1 sty. brk. bldg., 3 stores, entire lot, 25x125; good for any retail shop or service use. Inquire 6450 W. Madison-st., Oak Park; lot 50x125 with all imps., in heart of auto road. For immediate sale, arthur A. Klein, Inc., 1519 Warren-blvd.

HOUSES.
South Side.

MUST SELL BUNG. TODAY SURE. Foreclosed. Offer $10,000 bungalow for $6,800. Inspect 1 to 5 at 7835 So. Ave. rms., sun par., clr., pch.; 30 ft. lot; brick and oak trim. Ph. Mr. Cosme, Harrison 8204.

$10,000

5 RMS.—THE CLOISTERS.

(room will make most attractive proposition in one of finest apts. in Chicago; overlooks U. of C. bldg.; almost new, restricted, owners transferred; must sell; must trim. Key at janitor fireplace, 4 baths. Phone Dorchester 3564.

Beautiful Roof Bung.

Overlooking South Shore Country Club, this beautiful home of the highest class; 6 rms., 4 baths, and breakfast room; 4 large sun terraces. Shown by appointment only. Phone Dorchester 6064.

FOR SALE A BEAU. CO-OPERATIVE APT. 4 rms., 2 baths and sleeping porch with or without furnishings; steam bid, garage, key rent. So. Shore dist. Fairfax 2631.

North Side.

HIGHEST GRADE 5 RM. CO-OP. APT.; furnished in exclusive association; lease prices will trade. J. C. GRIFFITH, owner, 1120 Lake Shore-dr. Del. 8757.

Northwest Side.

$1,000 DOWN, BAL. MO. Will sell to reliable party my modern 6 room residence, with water heat, newly decorated; large lot, garage. Price only $6,150 for quick sale. Apply 5744 N. Ashland-av. Owner on premises Sunday from 12 to 5 o'clock.

EXCLUSIVE DESIGN.

5 large rooms. Lot 50x125. Oil burner. Natural fireplace. Heated garage. A wonderful home for a small family. Located 72d and Crandon. Price $17,000.

JOHN J. QUIGLEY & CO., 2221 E. 71st-st. Dorchester 3134.

BRAINERD BUNGALOW.

5 rms., 2 glazed pchs., extra rm. 2d fr.; oak firs. and trim, nat. firepl., h. w. ht.; 2 car gar., big lot, 37½x125; all practically new as if built off cost by owner, 1st mtg. $6,000 straight 6%, bal. cash. 8732 Looms. near R. I. station. Beverly 8520.

5 RMS., SO. SHORE, $7,700.

Paxton-av. Extra well built bung., very large rms., enc. slpg. pch.; 2 cars. Beautiful landscaped lot; must sell. $1,000 down, bal. less than rent. W. C. Babb, Dorchester 7515.

WILL SACRIFICE $25,000 HOME. 7305 Clyde-av., 2 story faced brick, 4 bedrms., tile bath, enclosed porch, basement plastered and decorated for recreation rm.; separate laundry; oil heat; 2d oil burner for h. w. heat, 2 car gar.; 2 car gar.; handy to schs., I. C. and car. lines. Open. Eng. 1609

FORECLOSURE BARGAIN.

9703 Indiana-av., $10,950; easy terms; fine 2 sty., 7 rm. brick residence; tile roof; copper gutters; 2 hd. sl. porches; hot water heat; garage; cor. lot, 60x125. S. M. Bloss, 1 N. Dearborn.

$21,000 RESIDENCE $16,000

New brick bung. 6 large rooms. 3 bedrooms, 2 baths, 2 car brick garage; corner lot 30x125; conven. location. ED. SLADE, 2453 E. 79th-st. Regent 0394.

CHATHAM FIELDS—7 RM. COR. RESID. lot; 57½x160; brkfst. nook; recep. hall; tile bath; canvased; finished rm. bsmt. with shwr; nat. firepls.; outside entr.; ideal prof. man's office; h. w. heat. Sou. Shore 0446.

Builder Tired of Holding

2 yr. old bldg. will sacrifice beaut. 6 rm. brick bung., 31x150 ft. lot, 2 car garage, hot water heat; steam, car, and bus transp. Open for inspection.

5433 S. MAY-ST.

FINE 8 ROOM HOUSE

and garage in 6800 block of Euclid-av. 3 master bedrooms, panelled library. Terms can be arranged. CALL MR. MILLAR AT WHI. 7373.

SMASH OUT AT $9,500.

Oglesby-av., near 75th; 6 rm. bung.; face brk., enc. porch; vapor heat, oil burner; garage; large lot. C. Evans. Call Mr. Clary, 2624 E. 75TH-ST. SO. SHORE 1661.

NEW 5 RM. BRICK BUNGALOW—HOT WATER heat; tile bath; terms; 9258 Elizabeth-ct. Owner. BRICK bungalow; hot water heat; tile bath and kitchen; inlaid Armstrong linoleum; installed, all weather stripped. 9250 May-st.

BIGGEST BARGAIN EVER OFFERED in South Shore. 1914 E. 84th-st. 6 rm. residence for $7,500. Only $500 down. Gar. porch. 30 ft. lot; 2 car garage. Inspect 1 today. It will surprise your eyes. Ip phone Hyde Park 4735.

PRICE CUT TO $6,900.

5 room brick bungalow, 30 ft. lot; 2 car garage, near 75th and Carpenter. Shown by appointment only. Fox Radcliffe 7911.

NEW 6 RM. BRK. BUNGALOW. 8354-8356 Ellis-av. Immediate occ. Wide lot; 2 car garage. Very modern. See these if you are looking for a good home at a low price. Owner, Hyde Park 1426 or will build.

I WILL SELL MY BEAUTIFUL MODERN detached home on Greenwood-av., near 49th-st. at a wonderful bargain; terms to suit. Address O 218, Tribune.

WAS OFFERED $50,000 THREE YEARS ago for my home on Kimbark, near 49th-st.; will now sell for $30,000. Address O 428 Tribune.

NEW 6 RM. INSULATED BUNGALOWS. Move in now; payments start May 1. 8416 PAULINA-ST. Builder. Real Boy. Open 2-5.

NEW MOD. BUNGALOW—92D-PL. NEAR Vincennes-av.; 5 rms.; tile roof, tile bath, 2 car garage; small trade consid.; open for inspection or call Prospect 8830.

MOD. 6 RM. BRK. SPANISH BUNG. STM. heat; 33 ft. lot; 2 car gar.; Devon and Sheridan-rd. Owner, 2921 ESTES.

OWNER'S SACRIFICE. INVESTIGATE!! 6 rm. brick bung.; tile bath and roof; 12 in. walls; finished rm. in bsmt.; Coyle-av., nr. beaut. pk. Ft. $13,500. Briar 3308. JACOBS AND JACOBS, INC., 2750 DEVON.

Northwest Side.

SCHORSCH'S VILLAGE.

N. OAK PARK-AV. AT BELMONT. Where individually designed 5 and 6 room homes are sold at Mass Production Prices. They combine the best type construction with the latest features of convenience, such as colorful kitchen cabinets, double drainboard sink with dual spray attachment, built-in ironing boards, ventilating fan, inlaid linoleum floor, breakfast nook with built-in china cabinet, full tiled kitchen and bath, built-in electric heater, linen closet with clothes chute, roomy three windowed bedrooms, tiled sun porch, oversized jacketed boiler, automatic water softener, garages and alleys paved and paid. Values greatly understated.

Open for inspection 9 a. m. to 9 p. m.

Value $10,000; Price $7,500.

Modern stucco bungalow; 5 rooms and bath on first floor, 2 rooms and bath in attic; furnace heat. An ideal home for large family at small cost to operate. $900 cash. 4058 PATTERSON-AV. Located Addison and Crawford. Superior transportation. Phone Rogers Park 3369 for details.

BANK ORDERS SALE

Beautiful corner; tile roof brick bungalow; 7 lge., light rooms; h. w. heat, oil burner; 2 car garage with tile floor. Chicago Outer N. Kilbourn-av. BUY THIS PROPERTY AT SACRIFICE. $14,000. Terms (worth $20,000.) Phone Franklin 5700, Mr. Gilmore.

BARGAIN SEEKERS.

Attractive 5 rm. brick bungalows; insulated; h. w. heat; large enclosed rear porch; near 3 car lines, school, churches, shopping center. Street paved and paid. Cut to $8,950. Owner, 3038 Narle-av.

ON N. MENARD, NEAR MONTROSE, ALbany-av., new brick bungalow 5 rms. and glazed porch on 1st floor; 5 fine rms. on floor, h. w. ht., etc.; garage; all improvements paid; price only $9,250; about $1,000 cash; very easy terms. Phone Mr. Schiller for appointment, Palisade 9433.

6134 FLETCHER-ST.

The most complete home N. W. side; new, extra large 6 rm. bung. on wide lot; tile bath, and bath; cagv. walls; h. w. ht.; beaut. dec., fixtures. See today. Pens. 1234.

2123-2125 Narragansett-av.

Nr. Grand-av.; real bargain, price $5,000; frame bungalow, furnace heat, 2 bedrooms; terms; must be sold at once. Owner on premises. Call Spaulding 2200. Lawrence.

SEE 6006 MELROSE-ST.

New 5 rm. brk. bungalow, tile kitchen, and bath; canvased walls, ultra modern; a real value.

SACRIFICING FINE NEW 5 RM. BRK. bung. $2,000 under cost; h. w. ht., fireplace, tile bath, 2 car gar. Sell at $5,250. N. Nagle-av. [6430 west] or call Long Beach 4633.

THINK OF IT—6 RM. BUNG. 32 FT. LOT. 2 car gar., nr. street car, bus; beautiful loc. near our office; $6,750; small down payment. See this today. Chas. M. Wray, 5847 Lawrence-av. Pens. 7700-7800.

$200 CASH—$50 MONTH.

5 rm. brick bung.; glzd. porch, 2 car gar.; elec. refrig.; gas stove. A. B. Grunder, 5932 Lawrence.

BEAUT. 5 RM. BRK. BUNG.; H. W. HT.; tile walls in kit. and bath; roof; 12 rm. in attic; 2 car gar.; st. and alley paved. Best location; must be sold; $3,000 cash. Call Avenue 2294. 5314 Wolfram-st.

ONLY $6,500.

Modern heated 6 room bungalow; large corner lot; near Lawrence-av. and Irving; small down payment, balance easy terms. Address L A 74, Tribune.

4301-09 N. Winchester-av.

My 5 rm. frame bung. in splendid section; must be sold Sunday. See me there. 5352 Barry-av. Sun. from 1 to 5 p. m.

MUST SACRIFICE—RM. BRICK BUNGAlow, 2553 N. Parkside-av.; h. w. ht.; large bedrms.; enclosed porch; very modern; 2 car garage. Phone Berkshire 0000.

JACOBEAN TUDOR BUNGALOW—Furnace heat; glazed porch; A1 condition; street, alley paved; for $7,300; 5143 Byron-st. Phone Kildare 6704.

ONLY $45 A MONTH!

WILL PAY FOR MY 5 ROOM HOUSE. YOU WILL LIKE IT WHEN YOU SEE IT. Address L P 56, Tribune.

MUST SELL AT ONCE 6 RM. MODERN 6 rm. stucco residence, h. w. heat; good trans.; large lot; $300 cash, bal. like rent. Owner, Merrimac 4773.

4 ROOM COTTAGE, BATH, ELECTRICITY. Fully decorated. 2 lots, $3,250; $250 down, $30 per month. Very good buy. Address L M 126, Tribune.

MUST SELL OR OFFER MY 5 RM BRK. bung.; furn. heat; large lot; near stores and school; $200 cash, small mo. paymts. Owner, Merrimac 4773.

GREAT SACRIFICE—NEW 6 ROOM BRK. bung.; small paymt.; will be sold today. 2309 N. Rutherford; 1¼ blks. south Grand-av. car line; 1st blk. east of Oak Pk.-av.

NEW 5 RM. BUNG. HOT WATER tile bath, porch, gla., plastered. 6736 Octavia-av., Edison Pk. We also build to order. Newcastle 3436. Open today.

$8,900—BEYOND ALL COMPARISON NEW 5 rm. brick bungalow, h. w. ht.; street car 1 blk.; $55 month. Model Home, 5600 Fullerton-av. Open till 9 p. m. daily.

4 ROOM COTTAGE, BATH, ELECTRICITY. $3,250; $250 down, $30 per month; very good buy. Address L M 199, Tribune.

NEED CASH—MUST SACRIFICE MY 5 RM. cottage, corner lot; $3,125; street pvd.; 2 car gar. 6232 Henderson-st. Avenue 0109.

A HOME YOU'LL APPRECIATE. SACRIfice 7 rms., 2 baths, craftex decorating. See inside. 5709 Melrose.

5 RM. BUNG.; FUR. HEAT; $3,900; ALSO 4 rm. bung., fur. ht., $2,900; terms $500 down. Inquire 3460 North 73d-ct. Lac. 9765.

FOR A REAL BUY IN MODERATE PRICED bungalows, $5,000 up, see Mr. McCabe & Sons, 5657 Milwaukee-av.

8 RM. BR. RESID.; 2 TILE BATHS AND kit.; refrig. hot wt. ht. 2 car gar. Open for inspec. 5354 Pensacola.

I WILL SELL—

6 rm. bung., insul. tile roof, bath, kit.; bl. Portage Pk. and schl. $14,000. 5335 Cullom.

BRK. COTTAGE, 5 RMS., FURNACE HT., $4,000, $500 dn., $35 mo. 5910 N. Mason.

PRICE CUT $3,000—FINE 7 RM. RESID., 3 BLKS. KIMBALL L. STA., hot water ht. Real bargain. Rogers Park 9802.

OWNER MUST SACRIFICE NEW 5 R. BR. bung., hot water ht., 2 car garage. 3431 N. Oak Park-av.

MY COZY COTTAGE. GRACE-ST.; PAVING in; sch. 1 blk.; 4 rms., bath; $3,200; $300 cash, $35 mo. Address O T 465, Tribune.

NORTH PK.—BEAUT. 6 LGE. RM. BR. BUN. Builder's home; I must sell at once; price $12,500; no offer. Address X 430, Tribune.

BRICK, H. W. HT., GLZD. PCH.; NEW mtg.; nr. 3 car lines, 8 schools; real sacrif. $7,350; $1,000 cash. Mrs. Gross, 6015 Kedzie.

5 RM. BRK. BUNG.; 3 HTD. RMS. IN attic; 2 car gar.; best buy in Chi.; $1,500 cash; price $8,500. Inquire 5608 Belmont-av.

REAL BUY — $6,850, $1,350 CASH. 5 RM brick bung. Owner, 2711 N. Nordica.

FORECLOSURE—NEW 6 RM. ENG. BRK. Arteraft; tile kit. 3920 N. Nordica-av.

NEW 5 RM. BRICK BUNGALOW, HT. WT. heat; $5,700. No trades. Newcastle 4838.

$3,250—$1,000 CASH; QUEEN ANNE; ATtic; pchs.; furn. 3960 N. Narragansett.

SPEC. BARG., $6,000, $1,000 CASH. 6 RM. bung., Portage Pk.; 2 car gar. Fens. 4603.

MUST SELL OUR 5 RM. BRICK BUNGAlow at 5214 George-st. Pensacola 2610.

MUST SELL TODAY NEW 5 RM. BRK. bung., mod.; esc.; make offer. 2947 Mason.

West Side.

4422 GLADYS-AV., $6,500.

6 ROOM MODERN BRICK RESIDENCE, 2 CAR GARAGE. C. W. BURGMANN CO. 523 S. CICERO-AV.

2 STORY BRK. 9 BEAU. LARGE RMS. OFF hall; on blvd., w. of Garf. Pk.; h. w. ht.; best buy in loc.; act quick. Kedzie 0027.

HOUSES BUILT TO ORDER.

SEARS, ROEBUCK & CO.

Offer a New Loan

Plan to Home Builders!

Monthly TERMS to suit your income. We PLAN, BUILD and FINANCE your home COMPLETE. Over 38 years' experience—backed by a $233,000,000 guarantee.

Call or write for details. 30 N. DEARBORN STATE 3883.

WILL BUILD AND FINANCE 5 RM. BRICK bungalow on your lot, $5,700. Address N 506, Tribune.

WILL BUILD ON YOUR LOT BUNG. OR 2 flat without a down payment. H. Finnell 4902 N. California-av. Longbeach 1611.

VACANT.
South Side.

BARGAIN FOR QUICK SALE—LAKE PARKav.; 50x192; near outer drive; next to corner; facing 2 main sts.; zoned for 26 story bldg. Address F 182, Tribune.

TO CLOSE AN ESTATE—

Must sacrifice 50 ft. State-st. corner in 79th-st. shopping district. Address T A 354, Tribune.

N. W. COR. 83D AND WINCHESTER. 37 ft. rec. apt. site, at your own terms. KOCH & CO. 2803 S. Halsted. Vict. 6800.

SOUTHPARK-AV., EAST FRT., S. 50TH-ST. 70x128, $80 a ft. South Shore 0447.

REAL ESTATE FOR SALE.
HOUSES.
North Side.

BELLEVUE ¼ BLK. LAKE SHORE-DR.; 11 rms., 3 baths; garage; price $32,500; terms. N. DEARBORN; ½ blk. Lincoln park; 10 rms., 4 baths; space for car., pr. $31,000. BELMONT HARBOR, ¼ blk.; 9 rms., 3 baths; den-rec.; 10 rms., 4 baths; 2 car gar.; $5 ft. lot; price, $20,000, due 1934; below land value at $37,500; need $12,000 cash.

McMENEMY, INC.,

La Salle-Wacker Bldg. Dearborn 0100.

IT IS WORTH YOUR TIME

to see what real values these new 6 rm. Eng. type bungs. are. Tile kit., bath, elec. refrig.; all walls canvas; tile floors; natural fireplaces with studio L rm. The price will surprise you, only $13,500 inc. 2 car brk. gar.; tms. may be had; open 9 to 5. 2920 GREENLEAF.

OWNER'S SACRIFICE. INVESTIGATE!! 6 rm. brick bung.; tile bath and roof; 12 in. walls; finished rm. in bsmt.; Coyle-av., nr. beaut. pk. Ft. $13,500. Briar 3308. JACOBS AND JACOBS, INC., 2750 DEVON.

Northwest Side.

SCHORSCH'S VILLAGE.

N. OAK PARK-AV. AT BELMONT. Where individually designed 5 and 6 room homes are sold at Mass Production Prices. They combine the best type construction with the latest features of convenience, such as colorful kitchen cabinets, double drainboard sink with dual spray attachment, built-in ironing boards, ventilating fan, inlaid linoleum floor, breakfast nook with built-in china cabinet, full tiled kitchen and bath, built-in electric heater, linen closet with clothes chute, roomy three windowed bedrooms, tiled sun porch, oversized jacketed boiler, automatic water softener, garages and alleys paved and paid. Values greatly understated.

Open for inspection 9 a. m. to 9 p. m.

Value $10,000; Price $7,500.

Modern stucco bungalow; 5 rooms and bath on first floor, 2 rooms and bath in attic; furnace heat. An ideal home for large family at small cost to operate. $900 cash. 4058 PATTERSON-AV. Located Addison and Crawford. Superior transportation. Phone Rogers Park 3369 for details.

BANK ORDERS SALE

Beautiful corner; tile roof brick bungalow; 7 lge., light rooms; h. w. heat, oil burner; 2 car garage with tile floor. Chicago Outer N. Kilbourn-av. BUY THIS PROPERTY AT SACRIFICE. $14,000. Terms (worth $20,000.) Phone Franklin 5700, Mr. Gilmore.

BARGAIN SEEKERS.

Attractive 5 rm. brick bungalows; insulated; h. w. heat; large enclosed rear porch; near 3 car lines, school, churches, shopping center. Street paved and paid. Cut to $8,950. Owner, 3038 Narle-av.

ON N. MENARD, NEAR MONTROSE, ALbany-av., new brick bungalow 5 rms. and glazed porch on 1st floor; 5 fine rms. on floor, h. w. ht., etc.; garage; all improvements paid; price only $9,250; about $1,000 cash; very easy terms. Phone Mr. Schiller for appointment, Palisade 9433.

6134 FLETCHER-ST.

The most complete home N. W. side; new, extra large 6 rm. bung. on wide lot; tile bath, and bath; cagv. walls; h. w. ht.; beaut. dec., fixtures. See today. Pens. 1234.

2123-2125 Narragansett-av.

Nr. Grand-av.; real bargain, price $5,000; frame bungalow, furnace heat, 2 bedrooms; terms; must be sold at once. Owner on premises. Call Spaulding 2200. Lawrence.

SEE 6006 MELROSE-ST.

New 5 rm. brk. bungalow, tile kitchen, and bath; canvased walls, ultra modern; a real value.

SACRIFICING FINE NEW 5 RM. BRK. bung. $2,000 under cost; h. w. ht., fireplace, tile bath, 2 car gar. Sell at $5,250. N. Nagle-av. [6430 west] or call Long Beach 4633.

THINK OF IT—6 RM. BUNG. 32 FT. LOT. 2 car gar., nr. street car, bus; beautiful loc. near our office; $6,750; small down payment. See this today. Chas. M. Wray, 5847 Lawrence-av. Pens. 7700-7800.

$200 CASH—$50 MONTH.

5 rm. brick bung.; glzd. porch, 2 car gar.; elec. refrig.; gas stove. A. B. Grunder, 5932 Lawrence.

BEAUT. 5 RM. BRK. BUNG.; H. W. HT.; tile walls in kit. and bath; roof; 12 in. walls; finished rm. in attic; 2 car gar.; st. and alley paved. Best location; must be sold; $3,000 cash. Call Avenue 2294. 5314 Wolfram-st.

ONLY $6,500.

Modern heated 6 room bungalow; large corner lot; near Lawrence-av. and Irving; small down payment, balance easy terms. Address L A 74, Tribune.

4301-09 N. Winchester-av.

My 5 rm. frame bung. in splendid section; must be sold Sunday. See me there. 5352 Barry-av. Sun. from 1 to 5 p. m.

MUST SACRIFICE—RM. BRICK BUNGAlow, 2553 N. Parkside-av.; h. w. ht.; large bedrms.; enclosed porch; very modern; 2 car garage. Phone Berkshire 0000.

JACOBEAN TUDOR BUNGALOW—Furnace heat; glazed porch; A1 condition; street, alley paved; for $7,300; 5143 Byron-st. Phone Kildare 6704.

ONLY $45 A MONTH!

WILL PAY FOR MY 5 ROOM HOUSE. YOU WILL LIKE IT WHEN YOU SEE IT. Address L P 56, Tribune.

MUST SELL AT ONCE 6 RM. MODERN 6 rm. stucco residence, h. w. heat; good trans.; large lot; $300 cash, bal. like rent. Owner, Merrimac 4773.

4 ROOM COTTAGE, BATH, ELECTRICITY. Fully decorated. 2 lots, $3,250; $250 down, $30 per month. Very good buy. Address L M 126, Tribune.

MUST SELL OR OFFER MY 5 RM BRK. bung.; furn. heat; large lot; near stores and school; $200 cash, small mo. paymts. Owner, Merrimac 4773.

GREAT SACRIFICE—NEW 6 ROOM BRK. bung.; small paymt.; will be sold today. 2309 N. Rutherford; 1¼ blks. south Grand-av. car line; 1st blk. east of Oak Pk.-av.

NEW 5 RM. BUNG. HOT WATER tile bath, porch, gla., plastered. 6736 Octavia-av., Edison Pk. We also build to order. Newcastle 3436. Open today.

$8,900—BEYOND ALL COMPARISON NEW 5 rm. brick bungalow, h. w. ht.; street car 1 blk.; $55 month. Model Home, 5600 Fullerton-av. Open till 9 p. m. daily.

4 ROOM COTTAGE, BATH, ELECTRICITY. $3,250; $250 down, $30 per month; very good buy. Address L M 199, Tribune.

NEED CASH—MUST SACRIFICE MY 5 RM. cottage, corner lot; $3,125; street pvd.; 2 car gar. 6232 Henderson-st. Avenue 0109.

A HOME YOU'LL APPRECIATE. SACRIfice 7 rms., 2 baths, craftex decorating. See inside. 5709 Melrose.

5 RM. BUNG.; FUR. HEAT; $3,900; ALSO 4 rm. bung., fur. ht., $2,900; terms $500 down. Inquire 3460 North 73d-ct. Lac. 9765.

FOR A REAL BUY IN MODERATE PRICED bungalows, $5,000 up, see Mr. McCabe & Sons, 5657 Milwaukee-av.

8 RM. BR. RESID.; 2 TILE BATHS AND kit.; refrig. hot wt. ht. 2 car gar. Open for inspec. 5354 Pensacola.

I WILL SELL—

6 rm. bung., insul. tile roof, bath, kit.; bl. Portage Pk. and schl. $14,000. 5335 Cullom.

BRK. COTTAGE, 5 RMS., FURNACE HT., $4,000, $500 dn., $35 mo. 5910 N. Mason.

PRICE CUT $3,000—FINE 7 RM. RESID., 3 BLKS. KIMBALL L. STA., hot water ht. Real bargain. Rogers Park 9802.

OWNER MUST SACRIFICE NEW 5 R. BR. bung., hot water ht., 2 car garage. 3431 N. Oak Park-av.

MY COZY COTTAGE. GRACE-ST.; PAVING in; sch. 1 blk.; 4 rms., bath; $3,200; $300 cash, $35 mo. Address O T 465, Tribune.

NORTH PK.—BEAUT. 6 LGE. RM. BR. BUN. Builder's home; I must sell at once; price $12,500; no offer. Address X 430, Tribune.

BRICK, H. W. HT., GLZD. PCH.; NEW mtg.; nr. 3 car lines, 8 schools; real sacrif. $7,350; $1,000 cash. Mrs. Gross, 6015 Kedzie.

5 RM. BRK. BUNG.; 3 HTD. RMS. IN attic; 2 car gar.; best buy in Chi.; $1,500 cash; price $8,500. Inquire 5608 Belmont-av.

REAL BUY — $6,850, $1,350 CASH. 5 RM brick bung. Owner, 2711 N. Nordica.

FORECLOSURE—NEW 6 RM. ENG. BRK. Arteraft; tile kit. 3920 N. Nordica-av.

NEW 5 RM. BRICK BUNGALOW, HT. WT. heat; $5,700. No trades. Newcastle 4838.

$3,250—$1,000 CASH; QUEEN ANNE; ATtic; pchs.; furn. 3960 N. Narragansett.

SPEC. BARG., $6,000, $1,000 CASH. 6 RM. bung., Portage Pk.; 2 car gar. Fens. 4603.

MUST SELL OUR 5 RM. BRICK BUNGAlow at 5214 George-st. Pensacola 2610.

MUST SELL TODAY NEW 5 RM. BRK. bung., mod.; esc.; make offer. 2947 Mason.

West Side.

4422 GLADYS-AV., $6,500.

6 ROOM MODERN BRICK RESIDENCE, 2 CAR GARAGE. C. W. BURGMANN CO. 523 S. CICERO-AV.

2 STORY BRK. 9 BEAU. LARGE RMS. OFF hall; on blvd., w. of Garf. Pk.; h. w. ht.; best buy in loc.; act quick. Kedzie 0027.

HOUSES BUILT TO ORDER.

SEARS, ROEBUCK & CO.

Offer a New Loan

Plan to Home Builders!

Monthly TERMS to suit your income. We PLAN, BUILD and FINANCE your home COMPLETE. Over 38 years' experience—backed by a $233,000,000 guarantee.

Call or write for details. 30 N. DEARBORN STATE 3883.

WILL BUILD AND FINANCE 5 RM. BRICK bungalow on your lot, $5,700. Address N 506, Tribune.

WILL BUILD ON YOUR LOT BUNG. OR 2 flat without a down payment. H. Finnell 4902 N. California-av. Longbeach 1611.

VACANT.
South Side.

BARGAIN FOR QUICK SALE—LAKE PARKav.; 50x192; near outer drive; next to corner; facing 2 main sts.; zoned for 26 story bldg. Address F 182, Tribune.

TO CLOSE AN ESTATE—

Must sacrifice 50 ft. State-st. corner in 79th-st. shopping district. Address T A 354, Tribune.

N. W. COR. 83D AND WINCHESTER. 37 ft. rec. apt. site, at your own terms. KOCH & CO. 2803 S. Halsted. Vict. 6800.

SOUTHPARK-AV., EAST FRT., S. 50TH-ST. 70x128, $80 a ft. South Shore 0447.

REAL ESTATE FOR SALE.
South Side.

INVESTIGATE PRICES

being asked for vacant in block between 104th and 106th-Claremont-av. Then make me a cash offer for my 80 ft., zoned for apartments.

ADDRESS P J 323, TRIBUNE.

Southwest Side.

W. 63D-ST., NEAR CRAWFORD—CHOICE business property, 80x124, for sale cheap. Call Rockwell 0433.

LEAVING STATE, NEED CASH, $600 FOR 2 clear 30x126½ ft. cor. lots at 112th and Clifton Park-av. Berwyn 5631.

25 FT. ON 59TH-ST.; NR. CRAWFORD-AV. Need cash; $90 a ft. Lafayette 7178.

North Side.

WHEN A 6 ROOM APT. RENTS FOR $125 per month what is the adjoining ground worth? Or what would you offer? Address P 142, Tribune.

CHOICE N. E. COR. FARWELL CAMPBELL. 80x. P. 40 ft. or less, $8,000. She. 7563.

North Side.

MUST SAC.—30 FT. LOT, 1 BLK. N. OF Belmont-av.; $350; must have $200 cash Mar. 1, bal. $10 mo. Address O T 464, Tribune.

West Side.

Vacant or Build to Suit.

721 S. Paulina, nr. Harrison; 125x125. 1906 W. Van Buren, nr. Ogden; 66x132. 1912 W. Van Buren, nr. Ashland; 50x132. 2708 Harrison, nr. California; 110x134. 4945 W. Lake-st.; 100x175. 4922 Lake-st., nr. Taylor; 50x100. 705 Miller-st., nr. Harrison; 50x104. Near Harrison and Racine-av. cor., 350x100. N. FORTE & BROS., 2068 OGDEN-AV.

REAL ESTATE—AUSTIN.

INSPECT TODAY BECAUSE

this fine brick 2 flat, 6 and 6 rooms, 2 heating plants, boiler, 2 car gar. Open 1 to 5. 1508 N. Mayfield-av., will be picked up quick. Price $6,000 below cost new.

REAL ESTATE—MFG. PROPERTY.

VALUABLE MANUFACTURING PROPERTY FOR SALE.

Manufacturing community 80,000. Lakes to Gulf, deep waterway; main lines three railroads. Two branches Chicago Outer Belt Line. 3.55 acres, half vacant; 76,000 sq. ft. floor space, good buildings, sprinklered; 743 ft. railroad frontage. On Lincoln highway, street car, bus lines. Address N F 23, Tribune.

INDUSTRIAL PROPERTY

For Sale—One of the choicest pieces of industrial property nearby the city. Warehouse 125x200 ft. Ground 125x266 ft. Served by 2 R. R. C. & N. W. and Belt. Switch tracks inside and outside building. DESCHAUER, 1529-37 S. Cicero-av.

FOR SALE—SWITCH TRACK VACANT. 1 mile on prominent streets or highways. 20,000 sq. ft. on Ind. Harb. belt. 50c sq. ft. 400,000 sq. ft. on Ind. Harb. belt. 50c sq. ft. 19 acres on Soo line, $6,000 per acre. 40 acres on I. C. R. R. Belt, $4,000 per acre. ALEX K. WYATT, Randolph 1551.

FOR SALE—S. E. COR. SPAULDING AND 30th, 3 sty. conc. bldg. on rr., 73,000 sq. ft., 1 elec. frt. elev., 250 lb. fr. load; ll. 4 sidings; 600 rail ass. Bargain. Rand. 1828.

UNUSUAL BARGAIN.

1 story and bsmt. bldg.; 7,000 ft.; N. W. side; exc. loc. to advertise bus.; will sell on small down payment or lease. PAUL C. LOEBER & CO., Ph. Frank. 0757.

BARGAIN-PROMPT SALE.

Modern 1 sty. 6,000 ft. on car line; lot 125x120; large 2d flr. offcs.; htg. plt.; truss roof. Only $25,000. Full comm. to brokers. CHANDLER & MONTAGUE, Rand. 1828.

MODERN DAYLITE BLDG.

Two stories; like new; on corner. 20,000 SQUARE FEET. Howard A. Vaughan, 2114 Carroll. West 1323.

FOR SALE—1 STY. BLDGS. PART 2 STY. 12,000 sq. ft.; nr. loop; garage or other use. 2d flr. lease. Chandler & Montague, Rand. 1828.

FOR SALE—NORTH, 35,000 SQ. FT. AT tractive new mill bldg., track, light 4 sides, steel sash, 4 and 5 rms., double brick gar.; both bldgs. must be sold this month for less than cost; will take $250 cash or clear lot as down paymt., bal. like rent; title guaranteed by Chicago Title and Trust Co. Address L N 350, Tribune.

5 ACS. ON LINCOLN HWY.

Will sell my 5 acres on Lincoln-hwy., nr. Harlem-av. Land lies level with st. Make a fine chicken or truck farm; country estate; only few minutes ride to Rock Island R. R. Little cash will handle. Address L D 507, Tribune.

REAL ESTATE—SUBURBAN—SOUTH.
Beverly Hills—24 minutes to loop.

OPEN FOR INSPECTION—

New 8 rm. colonial res.; strictly mod.; 4 bedrms., tile kitchen and bath; 2 car gar.; reas. $640 S. Damen-av. Owner on prem. Trade or sell 6-8 rms., new, modern living rm.; tile kitch. and bath; lot 50x132. 9923 S. Hoyne-av. Owner on prem. Bev. 7201.

SACRIFICE.

The ideal home for a family; 7 large rms.; cost $25,000. Se it today and make offer. Owner 2344 W. 111th-st. Ph. Beverly 10430 S. Leavitt-st. or call Kedzie 0027.

Longwood Drive. S. 103d.

On the

REAL ESTATE—SUMMER RESORTS.

Wisconsin.

A REAL ESTATE SNAP.

160 acres on good road, near Minong, Wis.; near large resort lake and river, trout stream runs through edges of land one-half mile; 40 acres under cultivation; some nice pine timber; dwelling house, garage, barn and other out buildings; spring creek from spring pond originating near house. A fine place for combined farm and resort, or private estate.

Will sell for $200.00. Will accept 1930 automobile as part payment. L. E. O'CONNELL, 1419 Ogden-av.

NEW COTTAGE.

This cottage is already built ready to move in. Price includes land and cottage, $795. Screened porch, inside toilet, brk. tile lined chimney; 96 mi. from city; second largest lake in Wisc.; finest fishing duck shooting territory; white sand beach; Gentiles; no agents or trade wanted; terms.
Address L F 543, Tribune.

2-3 rms., $40 and $50; light apts.; cozy, well arranged; all transp. These are real bargains. Call Junker, Wellington 5692.

19 AC. ON BUCK LAKE, 1,500 FT. LAKE frtg.; pr., $375; cash, $30; mo., $10. 31 ac. on Staples lake; 1,600 ft. ftg.; pr., $450; cash, $50; mo., $10; gd. rds., excel. fishing and hunting; great bargain. 10 ac., 300 ft. on country highway, 1,320 ft. to water front; 330 ft. on the Totogatic, dry rising ground; lovely trees; best of fishing, hunting, and bathing. Pr., $300; cash, $50; mo., $20. J. Tinley, 4406 Magnolia. Longbeach 9831.

78 ACRES, WITH ABOUT 10 ACRES cleared, balance of land in very heavy second growth white pine; small cottage, with 1,000 feet of frontage on good musky lake. Price $3,000. Terms.
28 acres, with 660 feet of frontage on Big Sand Lake. Price $1,500. Terms.
100 feet of frontage, containing 2 acres of land on Chippewa River; price $200; terms.
A. WISE LAND CO., Hayward, Wis.

Lake Michigan Frontage.

160 ft. riparian rights; 540 ft. deep; So. of Racine; splendid beach; gas and elect. available; will divide; $60 per ft.; half cash. 10% discount for cash; guaranteed title policy; biggest bargain between Chicago and Milwaukee; brokers protected.
H. M. KOELBEL,
405 Arcade Building, Racine, Wis.

Don't Buy Till You See This

Dandy new cott., scrd., glzd. pchs., san. fac. inside; lake 54 mi. around; best duck, fish lake, Wis.; sand bch.; 102 mi. Chi.; $745; worth dbl.; trms. Address T J 394, Tribune.

ONLY $500, 40 A.; $25 DN., $10 MONTHLY. Buildings near village. River front; 40 a., $500. Buildings insured for $900. $100 cash, $15 monthly; 40 a., $1,000, easy terms. Get list; many splendid opportunities. Bank, Siren, Wis.

FORCED TO SELL

Large summer homesite at Silver Lake, Wis.; only 49 miles from Chicago; $189; easy terms. Address Box 6, Silver Lake.

BROWN'S LAKE, WIS.—SAND BOTTOM; spring fed; 65 miles Chgo.; wooded lot; 55x125; $169; pay $5 monthly. Closs & Fraun, 105 W. Monroe. Ph. Randolph 6749.

LAKE GENEVA—MOD. 10 RM. STUC. home, 2 bths., 2 a. wdd. lot, boat hse., 2 gar.; sac. for cash; $28,500. Owner, 3171 Abbott-ct. Buc. 3138.

LAKE MICH. [RIP. RIGHTS], 70X690 FT. lot ext. from highway to lake; wonderful beach; all wooded; elec., gas; trans. Address T A 364, Tribune.

LAUDERDALE LAKE, 85 MILES CHGO.; water front; cottage; almost new; woods; privacy; $2,500. Address H 386, Tribune.

LAKE GENEVA ATTRACTIVE COTTAGE, furn., gas heat, bath, pier, boat, $3,500. Danl. G. Moore, Hinsdale, Ill. Ph. 687.

LAKE GENEVA MODERN LAKE SHORE home, furnishings and launch; owner sac., $10,000. Address X 559, Tribune.

Miscellaneous.

LAKE MICHIGAN, ALSO INLAND LAKE—Lake Mich. frontage, any size; timbered; on new Dunes highway, 90 mi. Chicago; also 110 a., 75 mi. Chicago; private lake in hills; timbered; secluded; perfect hunting, fishing club. Owner, H. S. Gray, Benton Harbor, Mich.

FOR QUICK SALE OR TRADE LIST YOUR summer resort property with me; specialize in cottages or lots anywhere. Write or see Mr. Maxwell, 332 S. Michigan, R. 334.

LARGE LAKE LOT, CLOSE TO CHICAGO; good trans.; natural sand beaches; lake rights assured; total price $195; $2 weekly. Address L A 75, Tribune.

REAL ESTATE—WINTER RESORTS.

YOUR FLORIDA HOME.

A SUMMER camp in the mountains is glorious, why not a sunshine home for winter in Florida? We have 25 new bungalows in Cambridge Lawns at Coral Gables priced from $2,750 to $3,000, with only 15% cash, balance 1% per month. Less than rent. Just see these houses; 15% off for cash. We have courteous salesmen with cars to show this property. Brokers co-operate.
GENTRY REALTY CORP.,
2416 Ponce de Leon-blvd., Coral Gables, Fla.

FOR SALE OR RENT—COLONIAL DWELLING, overlooking gulf, Biloxi, Miss.; seven bedrooms, four baths, furnished, hot air heat, garage, servants' quarters, private pier, beautiful spacious grounds. Apply Lewis H. Stanton & Co., Hibernia building, New Orleans, La.

REAL ESTATE—FARM LANDS.

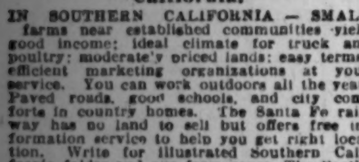

California.

IN SOUTHERN CALIFORNIA — SMALL farms near established communities yield good income; ideal climate for truck and poultry; moderate-priced lands; easy terms; efficient marketing organizations at your service. You can work outdoors all the year. Paved roads, good schools, and city comforts in country homes. The Santa Fe railway has no land to sell but offers free information service to help you get right location. Write for illustrated Southern California folder and our farm paper, The Earth, free for six months. C. L. SEAGRAVES, General Colonization Agent, Santa Fe Railway, 901 Railway Exchange, Chicago.

Florida.

AN ASSURED INCOME.

159 acres citrus and vegetable land, Manatee County, Florida; 45 acres in bearing grove; good house, barn; team, tractor, and other equipment; $40,000, ¼ cash, balance 1, 2, and 3 years; grove will earn deferred payments. See P. E. Thomas, 629 W. Washington-blvd.

WINTER VEGETABLES OR ORANGES often pay $500 to $1,000 per acre; 3 or 4 crops annually; choice land $1 per acre monthly, nothing down, no taxes, no interest. County booklet and particulars free. R. O. EVANS, Wauchula, Fla.

$20 AC. GOOD LAND AT PENSACOLA; paved road; fine location; $25 ac.; here week only; no agents. Write Mr. Binkley, 4578 Oakenwald-av., Chicago.

CHOICE TRACTS, WHLSE.——RETAIL Wm. H. Brown & Sons., 19 S. La Salle-st.

Illinois.

Real Black Land Farms.

185 acres rich, productive land ¼ mile to market, close to school.
160 acres close to church and school, 3 miles to market; all good land.
180 acres ½ mile to market, church and school; all good black land.
These farms are on hard roads in the heart of the Illinois corn belt and can be bought now for far below pre-war prices. Investors who buy this land will not have to worry about income, much less loss of principal, but will have a safe investment with chance for appreciation in value.
Arthur Goers and Associates,
Farmers' First State Bank Bldg.,
Sadorus, Illinois.

PEOTONE ON I. C. R. R. AND ROUTE 49. Are you looking for a good farm?
360 acres, improved, on stone road.
80 acres, improved, 1 mile from Route 49.
102 acres, improved, 1½ miles from Peotone.
Truck garden acreage, close to Peotone, on stone road. Quick trucking distance to the loop. E. P. Cowing, Peotone, Ill. Tel. 53.

FOR SALE—OWING TO RECENT DEATH of owner choice 80 acre farm, 7 room house, glazed-in porch, shade and fruit, all black soil; including 3 fine horses, 16 choice tested cattle, 10 hogs, all poultry, feed and tools, showing a good income; $14,000, $5,000 cash, balance ample time. 915 Main-st., Antioch, Ill. Home Sunday.

RAISE DUCKS AND GEESE

On this 1 ACRE of fine land bordering small creek; GAS and ELECTRIC available; 6 BLOCKS to station; 1 hr. to loop. ONLY $600; terms $50 cash, $10 monthly. Address O O 567, Tribune.

FOR SALE—VERY REAS.: IMPR. FARMS; good bldgs., near highways; March delivery; 200 a. McHenry Co.; gov. new mortg., $10,000. 170 a. Iroquois Co., small mortg., accept $4,000 cash each, bal. terms or trade. Address P J 324, Tribune.

12 ACRES NEAR CEMENT AND STA.; half timber; sightly bldgs.; elec.; pr. $10,000. 5 acres or more, no bldgs., truck land, $200 per acre; near above. L. E. Hughes, Crystal Lake, Ill. Tel. 388.

$6,300.

$1,500 down: 100 acres improved black loam farm. Near town, 68 mi. N. W. Poss. March, 1932. Address L P 195, Tribune.

80 ACRES ON CEMENT ROAD; BLACK soil; will divide in 20 acres; 2 mi. from Downers Grove, 27 mi. from loop; $200 an acre. Write J. Heineck, 6248 N. Irving-av.

FOR SALE—2½ ACRES HIGH LAND, BLK. soil; dandy place for chickens; 55 minutes from Loop; $150 dn., finance bldg. F. H. Elmore, 6314 S. Mozart. Hemlock 5117.

FOR SALE—308 AC., WILL CO. FARM; 60 mi. s. of Chicago, bet. Joliet and Dwight; $125 per acre. Mason, 1501 Title and Trust Bldg., Chicago.

HEIRS WILL SACRIFICE 1,372 ACRE stock farm [$20,000 improvements], $25 acre. Terms. H. V. Hill, Mt. Vernon, Ill.

484 ACRES, 230 CULTIVATION; LIMED; 1,000,000 feet oak timber; good stock farm. MRS. COPP, Waterloo, Ill.

308 ACRE STOCK FARM 3 MILES FROM town. Reas. if sold this winter. Call or w. J. W. Miller, 542 W. Madison; Dea. 1695.

40 ACRES IMP., ADJ. ELEC. STA., 32 MI. loop, $10,000. Address O O 556, Tribune.

FARMS WITHIN FEW HRS. DRIVE CHGO. Less 50% value. Address X 403, Tribune.

REAL ESTATE—FARM LANDS.

Illinois.

MUST DISPOSE OF FARM ACCOUNT SICKNESS; 320 acres near Harvard; well impr., over half mile State rd. frontage; 35 h. cattle, 44 sheep, 6 horses, 85 pigs; tractor, 6,000 bu. corn; 1,000 bu. oats; 1,800 bu. barley; 400 bu. wheat; hay, alfalfa. Price, $215 per a.; fully complete; $20,000 farm loan, 29 yrs., 5%; will take part cash, part small trade. Baumann, 3065 Lincoln-av., Chicago.

SAC. AT $25 AC., 485 AC., 50 MI. FROM Chgo. Address B 290, Tribune.

Indiana.

80 A., EQUIPPED	$ 8,500
40 A., equipped, very good imp.	5,000
120 A., equipped, 10 rms., modern	15,000

All above are going farms with cows, horses, tools, feed, poultry, etc. No trades.
20 A., 5 rms., barn, cribs, 30 lge. apple trees; creek through land; rich soil for berries, melons, etc. Nr. mkt. $2,000; ½ cash.
35 A. poultry farm, 5 rms., hen coop, steam heated, 100 ft. long; $2,400; third cash. No trades.
PLACE AGENCY, Crown Point, Ind.

FOR SALE—FIVE ACRE POULTRY AND fruit farm; six room house, delco lights laundry house garage barn, four poultry buildings; will furnish one thousand White Leghorn baby chicks free. Priced to sell. Write Box 133, Wanatah, Ind.

FOR SALE—120 ACRES, NEAR TOWN; 1 mile to 4 lakes, with many cottages; level, on improved road; 15 A. alfalfa; house, barn. Price $6,000. Terms. M. H. Miller, Bristol, Ind.

WE NOW HAVE 40 ACRE UNITS UP TO 320 acre units; desirable for chicken, grain or livestock farming; bargains. Laforborn Farm, Culver, Indiana.

FOR SALE—40 A. FRUIT AND CHICKEN farm; 160 grain and dairy. Calumet district. JEFFREY & MORGAN, Chesterton, Ind.

10 AC. CHICKEN FARM, WITH HOUSE, cottage, and coops for about 2,000 chickens; on highway. Address M N 285, Tribune.

Mexico.

¼ MILLION ACRES, ESTIMATE 2 BILLION ft. timber; merch. title; barg. Wm. H. Brown & Sons, 19 S. La Salle-st.

2,000,000 ACRES IN YUCATAN — $2.50 per acre; nearly 200 miles gulf frontage. G. L. Peterson, Moline, Ill.

Michigan.

20 A., MILE TOWN, GOOD ROAD, BLACK soil, 6 rm. house, electricity at door, lakes nearby, bargain, $1,400, easy terms; 14 a., handy Niles, good 5 r. hse., outbldgs., 350 frt. trees, timb., only $2,900, ¼ cash.
40 a. conv. Benton H., horse, 5 cows, poultry, all tools, fertile soil, 7 rm. hse., 25x44 barn, etc.; sacrifice, $3,600, part dn.
100 a. on state road, 1 mi. town 7,000, good soil for corn, grains, hay; 3 a. timb.; splendid 7 rm. house, 2 barns, silo, etc.; 3 horses, 6 fine cows, all tools and feed; dirt cheap; $65 per a. takes all, $2,000 down. Farms all kinds, sizes. New list. Copy free. CO-OPERATIVE FARM SALES CO., 140 S. Dearborn-st., Chgo.

2 ACRES—GOOD SIX ROOM HOUSE, CELLAR, nice shade, barn, 2 small coops; 1 mile to highway and close to school, at $1,800; $300 down, $100 a year. 20 acres vacant across road, good land at $500. Other buys, one acre and up to 160. Fruit, grain, main road, gas station and lake front. Write for what you are interested in. New catalogs. W. Muelleder, Hartford, Mich.

CHOICE LAKE FRONT LOT AND UNDIVIDED interest in 7,000 acres exceptionally fine north woods resort property for $1,000; on highway and railroad; 4 lakes; 20 miles frontage; some improvements; property clear; only 40 lots available; bank references furnished; gentiles preferred. Address N F 41, Tribune.

SO. MICH.—86 MI. CHICAGO, 1 MI. FINE town 4,500, main line M. C. Ry., 2 main highways insure future. State highway M-60 Chgo.-Detroit along one side; 12 mi. stone road to South Bend; 161 acres loamy fertile land, buildings, best neighborhood; unexcelled for general farm or orchard. Address N F 22, Tribune.

20 A.—ON PAVED RD.; FINE LOC. $1,500; E. Z. TERMS; 80 a. pd. rd.; fine home and bldgs., $7,000; 6 rm. nice home in town; h. wtr., electr.; 2 a. exc. soil; $3,200. Many other bargains; some good trades. Hiway camp sites, oil stations Dune acreage. David Andreason, Sawyer, Mich.

40 ACRES, CEMENT ROAD TO DETROIT 140 miles e. of Chicago; level, heavy soil; 8 rm. house; 92 ft. modern hen house, garage, barn, hog house, 12 acres alfalfa, electric lights, bath, running hot and cold water, river frontage; $4,000 needed. Owner Bishop, 1528 Madison-st.

FOR SALE—A FINE 80 A. FRUIT FARM; one wanting something extra good; 6,500 apples, 1,500 peaches, some pears, 30 a. grapes; all young and bearing; 2 miles out on stone road. Philip Lynch Sr., Benton Harbor, Mich.

80 A.—20 CLEARED. PRICE $1,200; SM. 4 rm. cottage, barn, good windmill; 4 miles to Stanwood; your own terms or will rent or trade. Vincent Dudick, owner, Evanston, Ill. Phone University 7026.

20 ACRE CHICKEN FARM—BIG CHICKEN coops, 1,000 chicks included; barn; new 7 room bungalow; furnace; city lights; just 3 miles out on M43; price $4,800, $800 down; no trade. J. Filbrandt, R. 1, So. Haven, Mich.

15 ACS., CLOSE NICE TOWN, S. W. MICH.; good 6 rm. hse., barn, gar., henhouse; variety fruit, fertile soil; close lakes; $2,500, half cash. Address M T 345, Tribune.

FOR SALE—10 ACRES, ON HIGHWAY; 2 acres of grapes, other fruit, 5 acres rye, house, barn, price $2,000. L. R. Warner, Paw Paw, Mich.

BEST LOWEST PRICED S. W. MICH. BARGAINS in Farms. Send for 1931 free catalog. Paras, U. S. 12 hwy., Hartford, Mich.

20 A.—¼ CLRD., 3 MI. TOWN; 6 RM. HSE., barn, chicken hse.; $1,500, $100 cash, $20 mo. Evans-Tinney Co., Fremont, Mich.

75 A., GD. BLDGS., FINE LOC.; ORCHARD, woods, some stock, tools; complete, $5,500. MACKO, Three Oaks, Mich.

5 AC.—MODERN BLDGS.; LOTS OF FRUIT on U. S. 31; excel. site for gas station. Sell or trade. Allen, 5512 Fulton-st.

3 A. POULT. FARM, EDGE TWN., PD. RD.; 6 r. hs., furnace; gd. coops, brn.; 50 peach; $3,200; $500 dn. H. Pitcher, Coloma, Mich.

FINE 15 ACRES ON FINE LAKE; GOOD fishing. For information write Dad Cummings, Colon, Michigan.

FARMS AND COUNTRY HOMES — ALL kinds at all prices. Free list. Send for yours. C. C. OTIS, Kalamazoo, Michigan.

FOR SALE—WIDOW'S 40 A. RICH LOAM, 30 imp., 10 woods; 6 rm. h., barn; $1,500, terms. JORGENSEN, Middleville, Mich.

5 A., 6 R. MOD. HOME, H. W. HEAT. U. S. 31, beau. grounds, fruit, trout. $8,000, part cash. E. Krueger, Berrien Spr.

BEAUTIFUL 10 A. FARM, NICE HSE., barn, fruit, cow, plt., feed; inc. $2,500; $250 down, $40 mo. Ostman, Holton, Mich.

20 ACRES, HOUSE BARN, CREEK ONLY $300 needed. Box 505, Paw Paw, Mich.

Missouri.

STOP—120 A. SPRING VALLEY FARM, $900; free list. McGrath, Mtn. View, Mo.

Montana.

HOW TO GET A GOOD IRRIGATED, DIVERSIFIED FARM HOME on the Sun River project, near Fairfield, Montana, regulated by the United States Reclamation Service—35 miles from Great Falls, a large, attractive city on the Milwaukee Road. A real opportunity to better yourself, be your own boss and become independent.

Forty-two thousand acres of level to gently rolling land. Soil fine for small grains, vegetables, alfalfa, sweet clover. Dairying, cattle and sheep raising successful; poultry and turkeys do well. Big crops of grain, alfalfa, seed peas and vegetables harvested under unfavorable 1930 conditions prove the certain results from Sun River lands under irrigation. Good roads markets, railroads; good neighbors, churches, and schools—a happy home community.

Improved and unimproved lands offered generally on easy terms at $30 to $60 an acre. Gibson Dam insures plenty of irrigation water on your land at very low cost of $1.00 to $1.50 per acre for maintenance and operation. Very favorable Government plan guarantees that 5% of average yearly crop values will pay all irrigation construction costs. This amounts to very little per acre.

Write us for illustrated folder, Government Bulletin and Map. Ask questions—they will be reliably answered. Our Agricultural Agents will help you before and after you locate. R. W. Reynolds, Commissioner, The Milwaukee Road, 921-Q Union Station, Chicago, Illinois.

New Jersey.

REAL COMMERCIAL POULTRY PLANT. About 2,000 selected poultry, brooders, all equipment; net income about $5,000; 7 room dwg., beautiful shade, conveniences; 300 feet new, modern poultry houses; feed ho.; garage; fruit; 10 acres; about 700 ft. road front. A real money making plant. PRICE $12,000; terms. Send for Illustrated Catalog and further details. BRAY & MacGEORGE, Estab. 1901, Vineland, N. J.

Oregon.

FREE OREGON FARM CATALOG—150 selected farms in 12 prosperous counties; descriptions, pictures, prices. Kinney's Farm Agency, Eugene, Ore.

Texas.

FOR SALE OR EXCHANGE—FOR CHICAGO property; 11 acre tract in city of San Benito; located on 2 boulevards; ready for subdividing; a wonderful opportunity for contractor as there is a shortage of homes. Address P K 148, Tribune.

SALE OR TRADE FOR CLEAR CHICAGO property, 40 acres in Rio Grande Valley, 20 acres in 2 yr. old fruit trees, balance in vegetables. Near paved highway. Soil excellent. All clear. Will sacrifice for cash. J. J. Keneaiy, 5106 Fulton-st.

10 ACRE BEARING GROVE; TRADE. RIO Grande Resale Co., 35 N. Dearborn.

Washington.

DO YOU WANT A NEW FARM HOME IN the fertile Inland Empire of eastern Washington and northern Idaho? Wheat, fruit, live stock, dairying and diversified farming, irrigated and nonirrigated. Low prices. 5 transcontinental railroads. Ready markets. Pleasant summers, mild winters. Modern advantages. Beautiful lakes and mountains. Exceptional opportunities for farmers with reasonable capital. Impartial and reliable information. Write for free booklet, "A Farm Home for You." Chamber of Commerce, Dept. T, Spokane, Wash.

Wisconsin.

FARM ESTATE,

102 acres choice, ¾ mile to city; equipped $3,000 down payment; possession now. L. A. Kimball, Lake Geneva, Wis.

80 ACRE FARMS, NEAR TOWN, GOOD roads, consolidated schools, hardwood soil, $850 to $2,800, $250 cash. Ask for circular. A. D. Donaldson, 105 W. Monroe-st., Chicago.

FOR SALE OR TRADE—IMPROVED 80 acre Wisconsin farm with buildings. Address T Y 61, Tribune.

80 A. OVERLOOKING LAKE IN N. WIS. impr. like fine country est.; adj. town; $8,500. Kennedy, 913 Ashland Blk. Dea. 6301.

REAL ESTATE—FARM LANDS.

Wisconsin.

"HAPPY LAND."

New land in upper Wisconsin where hundreds of families are building farms and homes on virgin soil in the cloverland of the state. Hardwood cut-over lands suitable for dairying, roots, fruit, grains, fur farming and summer homes. Many lakes and rivers. Good climate, schools, stores, creameries, roads. Land never cheaper than now. Long time terms. Write for booklet, maps.
Deal direct.
EDWARD HINES FARM LAND CO.,
Room 2100, 100 W. Monroe-st., Chicago.

960 ACRES—WITH LARGE 9 RM. HOUSE. 100 acres under plow, clay soil; lake frontage and river. Price $12.50 per acre; very easy terms.
320 acres, with Namakagon River frontage; 70 acres cleared; close to Hayward; ideal for sheep ranch. Price $12.50 per acre; terms.
102 acres, with 4 room cabin; 1,500 feet of Namakagon River frontage; 20 acres cleared. Price $2,500; terms. Wise Land & Loan Co., Hayward, Wis.

$10 DOWN, $10 MONTHLY BUYS 5 ACRE lake-river frontage, well wooded, fine fishing, only $150. 10 A. chicken farm, only $89. 45 A. farm, 4 room dwelling, barn, only $500. $50 down, $10 monthly; located in Northwestern Wisconsin, famous for fertile farms, beautiful lakes, excellent roads. Get free list. Baker, St. Croix Falls, Wis.

LITTLE THORNAPPLE RIVER TRACT—40 acres on highway; 20 cleared, balance wooded. Pine and white birch. Beautiful trout stream through land; good cabin sites. Muskellunge, pike, bass and trout fishing. A real country estate. Price $750; terms. O. A. Serzent, Ladysmith, Wis.

FARM—SOLON SPRINGS, 160 AC., NO PAYMENT down; buyer must have enough money to erect new barn and implements; fine buildings, loam soil; might rent to grow potatoes. S. S. Berry, 19 S. La Salle.

SOO LINE LAND GRANT LANDS IN UPPER Wisconsin; free information; ask for Booklet No. 53; homeseekers' rates. Address H. S. Funston, Land Dept., Soo Line Ry., Minneapolis, Minn.

80 ACRE FARM, $4,500; STOCK, CROP and machinery; west of Beloit, Wis. O. W. HENDERSON, ROCKFORD, ILL.

Wyoming.

SAFEST INVESTMENT—WEST'N FARMS, ranches. Trading Post Agcy., Sheridan, Wyo.

Miscellaneous.

Strout's Free Catalog.

1,000 Farms

ONLY $700 FOR 40 ACRE FARM.
See picture attractive 6 room house, 40 ft. barn, pg. 118 Strout's catalog; 32 acres tillage, variety fruit, excellent site for commercial orchard; on improved road, handy town of 4,000 and lake; $700 for all, $300 down.

ILLINOIS FARM ON NATNL. HWAY.
100 acres, practically all crop land, chance for 4 acre lake, variety fruit; great location along hway. for roadstand, 5 miles city, near water sports; good 6 room house [picture pg. 113 Strout's catalog]; convenient farm bldgs., electricity available; only $7,000, part cash and for quick sale horses, cow, 100 hens, implements, corn, oats, hay, fodder, etc., included. Write today for this big new money saving guide; describes over 1,000 farms, nearly 1,000 pictures. Free. STROUT AGENCY, 7-C S. Dearborn-st. State 7975.

160 ACRES—TEAM, WAGON, HARNESS, cow, tools, furnishings; near highway, 5½ miles town; 80 tillable, 35 in cultivation, grows alfalfa, tomatoes, corn, fruit and vegetables profitably; best crop in community last year; spring branch watered pasture, lots wood, pine and oak timber; fine fruit orchard, just bearing; 5 room house; near good spring; necessary farm buildings; $950, only $350 cash; free list. United Farm Agency, 828-E New York Life Bldg., Kansas City, Mo.

FREE BOOKS ON OPPORTUNITIES IN Minnesota, North Dakota, Montana, Idaho, Washington, or Oregon. Complete information on climate, crops, location for farm or suburban tract for grain, live stock, dairying, fruit, poultry—a home, independence, plenty of food, clothing, continuous employment; no occupation offers more to industrious, capable men. Write E. C. Leedy, Dept. 255, Great Northern Railway, St. Paul, Minn.

FOR SALE—OWN A FARM IN MINNESOTA, Dakota, Montana Idaho Washington, or Oregon. Crop payment or easy terms. Free literature; mention state. H. W. Byerly 56 Northern Pacific Railway, St. Paul, Minn.

5 A. NR. CHGO. $750; $20 CASH, $10 PER mo. Maginel, 10310 Michigan. Pull. 4000.

REAL ESTATE—COUNTRY.

FOR SALE ONLY — TINER, IND., 2 A. truck, 5 rm. house, garage, for $1,500, terms. John Kaley, Knox, Ind.

REAL ESTATE—MISCELLANEOUS.

BARGAINS.

Must sell at once to close estate, have several new modern homes and bungalows different locations, nr. good trans. in Chicago and west suburbs. Will sell to reliable people. $100 down, bal. mo., like rent. These are real bargains and must be seen to be appreciated. Send for list. Address P J 485, Tribune.

WILL SACRIFICE $3,000 ON 2 FLAT brick; steam heat; large brick garage; suitable for trucks and large lots. Address T H 490, Tribune.

LAND INFORMATION.

STATE TAX LAND—SEND 25C. TAX LAWS, how to buy, etc. Michigan Tax Title Service Bureau, Majestic Bldg., Detroit, Mich.

IF YOU WANT TO BUY, SELL OR SWAP anything anywhere send for Huey's Real Estate Guide, Denton, Tex. It's free.

REAL ESTATE WANTED.

For Cash.

$50

CASH BONUS

WILL BE PAID TO OWNER OF ANY PROPERTY ON WHICH WE ACCEPT A LISTING IF NOT SOLD IN 30 DAYS. GIVE FULL PARTICULARS IN YOUR REPLY. ADDRESS T J 100, TRIBUNE.

WANTED FOR CASH.

South Side apt. bldg.; 24 or larger; cash and clear farm.
W. H. SCHENDORF,
1959 E. 71st-st. Fairfax 6410.

WANT ON VERY EASY TERMS, OR FULL cash at suitable price; good west suburban 6 or 5 room modern home on one or two acres ground; good for rabbits and chickens; near fast Chicago transp.; not over 30 miles to loop; price around $6,000 to $8,500. Write fully. Address P J 493, Tribune.

Wanted—5 Acs., North Shore.

Have a client will pay cash for 3 or 5 acres; give full detail by mail only. Joseph P. Hector, lawyer, 19 S. La Salle.

WANT TO BUY NEW 7 RM. BRICK RESIDENCE; lot 50 ft. or wider; near schools; 2 car garage; oil heat; tile or slate roof; wood burning fireplace. Address P B 287, Tribune.

WANT HIGH GRADE HOME

on No. Shore. Large family. Have cash. Locate by May 1. Address P 115, Tribune.

WANTED—5 OR 6 ROOM BRICK RESIDENCE in Oak Park or River Forest; hot water heat; no dealers need apply. Address T K 503, Tribune.

1ST OR 2D MORTGAGES.

North, N. W., or South; frame, brk., or vac. 3900 Sheridan-rd. Phone Lake View 1042.

PRIVATE PARTY WILL PURCHASE equities or clear vacant in and around Chicago or any large city in U. S. Address N H 482, Tribune.

SMALL FARM 3 TO 5 ACRES, 5 RM house; nr. I. C.; pref. nr. Chicago; small down paymt., bal. monthly, including int.; priv. owner. Address T G 137, Tribune.

HAVE $15,000 CASH; WANT GOOD 6 TO 18 flat bldg. on North Side; only owners answer. Address X 597, Tribune.

HAVE CUSTOMERS WITH CASH FOR good Chicago business property
FRANKENSTEIN & CO. 33 N LA SALLE-ST

CASH FOR YOUR REAL ESTATE EQUITY in suburban and Chicago; lots only. No brokers. Address P 151, Tribune.

WANT TO BUY SAME AS RENT, 5 OR 6 rm. bung.; so. or suburb; give price, loc., and taxes. Address T J 386, Tribune.

PRIV. PARTY WILL PAY CASH FOR LOT, suburban or no. west. Suit. for bung. Address T Y 179, Tribune.

WANTED—APT. BLDG. ON NORTH SIDE, 12 flat or larger. Will pay cash but price must be right. Address L N 359, Tribune.

EXCH. 2 CITY RES. LOTS, SOME CASH, for bung. or 2 or 3 fl. N., N. W. Side. Details, priv. pty. Address L F 545, Tribune.

WILL SELL OR TRADE YOUR PROPERTY. Mr. Wechsler, Rm. 806, 310 S. Michigan.

30-50 AC. IN OR NR. BEVERLY HILLS. Pr. and partic. Address X 445, Tribune.

WTD.—8, 12, OR 15 APT.; N. S.; PRICE must be right. Address O O 526, Tribune.

WTD. FOR CASH — BRICK 6 OR 8 FL. stove heat., W. of Kedzie. 5608 Belmont.

WANTED—NEW JACKSON PARK 9 TO 12 flat. Diversey 3040.

To Improve.

BEST BUY IN BEVERLY, BETWEEN 89TH and 107th, Western to Damen, for cash; private party; all correspondence confidential. Address T A 136, Tribune.

By Brokers.

WE ARE SELLING REAL ESTATE—If you have property to sell and your price is right, get in touch with us.
ILLINOIS REALTY SERVICE CORP.,
221 N. La Salle-st. Randolph 0315.

CLIENT WANTING BARGAIN FOR CASH in good colored bldg. C. W. Keach, Room 604, 105 W. Monroe.

HAVE BUYER—ALL CASH FOR BARGAIN business or apartment building. C. W. Keach, Room 604, 105 W. Monroe.

REAL ESTATE FOR EXCHANGE.

Apartments.

3 APT. BLDG. WILL TRADE BUNG. OR rd. vac., by owner. 108 N. State, R. 707.

WTD—SMALLER BLDG. FOR ROGERS PK. 30 flat; bargain. Diversey 3040.

SOUTH SIDE TRADE, ANY SIZE, QUICK action. Address T B 404, Tribune.

WHAT HAVE YOU TO TRD.? NEW COR. 4 flats, all rented. Address T G 167, Tribune.

19 APTS.—3-4-5 RMS. 836 S. AUSTIN-blvd. [cor.], for smaller. Seeley 4461.

42 APTS—2-3-4 RMS. 832 S. AUSTIN-blvd.; trade for smaller. Seeley 4461.

REAL ESTATE FOR EXCHANGE.

Apartments.

"SPECIAL"

15 apt. on Rog. Park cor., nr. L and Lake; 4 rm. apts.; elec. ref.; excell. condition. 1st mtg. $45,000 at 6%, due 1935; no prepayments until 1933.
Owner will make quick deal for exchange and cash. Mr. Rogerson.
BAIRD & WARNER,
1349 MORSE-AV. ROGERS PARK 1855.

SOUTH SHORE APTS.

18 apt., cor., 12-5s, 6-4s; canv. walls, tile bath, G. E. refrig.; nr. I. C. and lake; rent $18,000; 1 mtg., $66,000; trade for clear bldg. or smaller and cash.
6 apt., 1 blk. from I. C., 5 rms. and slpg. pch.; tile bath, elec. refrig., 5 car htd. gar.; mtg., $25,000, 6 yrs., 6%; trade for house, 2 or 3 apt. So. Shore. Phone Regent 0123.

ROGERS PK.—1, 2, 3 R., KIT., FUR., APT. hotel, 90% rented, $40,000 yearly. Mtge. $65,000. Must raise money. Will sacrifice. Rogers Pk., 6 apt., modern; mtge. $22,500 straight. West: 2 stores, 3 flats; mtge. $12,500 straight. Will consider summer resort, hotel or stocked farm near Chicago.
IRA J. BLISS, INC.,
4419 Broadway. L. B. 4343.

EXCHANGE $45,000 EQUITY IN OAK PK. modern 52 apt. bldg., with 1 mtge. only, for smaller.
$32,500 equity in dandy small business property for apt. bldg.
$20,000 equity in 3 stores, for apt. bldg.
$32,000 equity in modern 12 apt. McAllen, Texas, for Chicago apt. bldg.
Address T A 362, Tribune.

TO EXCHANGE

Equity about $25,000 in 6 apt. bldg., 2-5's and 4-6's. Furnished, east of Sheridan-rd., near Lawrence-av. Want rooming house south of North-av., preferably on Dearborn-st.
Address O H 66, Tribune.

WANTED—CLEAR OLD IMPROVED FOR 3 apt. bldg. in R. P., 6 rms., tile kit. and bath, 3 car gar., 100% rented; eq. $16,000. Also new six apt. bldg., 5 rms., tile kit. and bath; 5 car gar.; 100% rtd. Eq. $25,000. Address L S 89, Tribune.

TO EXCHANGE—MY MODERN 2 FLAT brick, 5 and 5 rms., garage, good location and trans.; paved st.; bldg. in A-1 condition. Will consider trade for good vacant or small old improved. Address P J 479, Tribune.

FOR EXCHANGE—NEW MODERN 4 FLAT brick, steam rt. h., garage; very large cor lot; A1 location; northwest; nr. good trans. Will trade sub. to first MTG. ONLY, due in 5 yrs.; consider good vacant or old improved. Address P J 480, Tribune.

NEW 9 APT.—ALL RENTED.

3½ and 4 r.; tile baths; elec. refrig.; N. S.; 1st mtg. only; rented $6,720. Trade $15,000 equity for vacant or clear farm. WILLIAM H. PONTOW & SON, 5527 N. Maplewood-av.

MODERN 5 FLAT BR., STEAM HEAT, ALL rented, good loc., nr. park, west side, good trans., one MTG. ONLY, due in 5 yrs.; will trade my equity for good out of town property; no brokers. Address P J 408, Tribune.

SIX APT.—MODERN; DETACHED; RENTAL $7,000 yearly. 1st mtge., $24,000. Will exchange for clear, going farm, near Chicago.
W. H. SCHENDORF,
1959 E. 71st-st. Fairfax 4610.

WOODLAWN 3 APT.

3-7 rm. apts.; 2 car garage; fully rented; exchange for 5 or 6 rm. house, Jackson Pk. or South Shore district. Midway 4765.

ENGLEWOOD SACRIFICE.

9-4's and 10-5 rm. apts., subj. 1st mtg. only; run for 4 yrs.; inc. $13,800; exch. for smaller or clear vac. Dorch. 3864.

24 FLAT; NEW BLDG.; ELEC. REF.; N. W. Side; 100% rented; 1 mtge. Trade for mtge., paper and cash, or what have you? Bianchi, 4300 Fullerton, 2d Fl. Cap. 2020.

$20,000 EQUITY IN 13 APT. BLDG., Albany Park. 100% rented, well financed. Trade for clear vacant or Michigan summer home. Address X 486, Tribune.

10 PIECES CLEAR, ALL IMPR., INCOME R. E. prop. Exch. for cor. property from Chicago to North-av., East of State. No kitchnt. Address T H 334, Tribune.

EXCHANGE—8 STORY FIREP. APT. H., all rented, equity $250,000, one mtg., furniture clear; want farm, ranch or smaller. U. S. Realty, 105 W. Madison-st.

SO. SHORE—NEW 12 APT., 3-5S, 9-4 RMS. Canvas walls, tile bath, most modern, 100% rented. Consider smaller if some cash can be realized. Saginaw 0948.

WANT OLD IMPROVED, SOME CASH OR vacant for my $15,000 equity in beau. 6 apt. bldg., West Rog. Pk. Address O J 192, Tribune.

DOUBLE 2 STORY STONE FRONT FLATS, Jackson nr. Kedzie; clear; trade for 6 or 12 apts. west of Garfield park. Owner. Address N 410, Tribune.

NEW, MODERN CORNER 12 APT. BLDG., subject to 1 mortgage, for clear city vacant, gold bonds, or larger apt. bldg. Brokers co-operate. Address S H 346, Tribune.

WILL TRADE OR SELL MY EQUITY IN Evanston lot; must leave city. Address X 532, Tribune.

BEST COLORED 18 FLAT ON SOUTH SIDE subject to 1st mtg. only; trade for smaller. State 1256.

CO-OP.—7 ROOMS, NEAR LINCOLN PARK. Will trd. for house or vacant. Rand. 7992. 105 W. Monroe-st. Room 807.

APARTMENT, BUSINESS BUILDINGS, AND rentals for farms of all sizes. H. A. Stauffer, Lafayette, Indiana.

2 APT., 6 RMS., 2 BATHS, IN SO. SHORE; one mtg.; nr. I. C.; trade for clear vacant. F. K. Reilly Co., 1822 E. 79th-st.

19 APT. BLDG.; 100% RENTED; ROGERS Park; for Los Angeles income; no agents. Address N 552, Tribune.

BEAU. 6 APT., NR. NORTH SIDE, E. OF Broadway, 1st mtg. only. Want smaller and some cash. Address O O 511, Tribune.

4 FURNISHED APT., OAK PARK, $2,000 net income, for larger N. S. Address O K 495, Tribune.

WANT LARGE APARTMENT BUILDING with one mtg. Will exchange smaller bldgs. for same. Address L C 55, Tribune.

NEW 3 APT.—6-6-6 RMS.; ELEC. REFR., tile walls; take small N. S. trade and cash. See 7837 S. Hoyne-av. Triangle 3736.

TRADE $5,000 EQUITY IN WOODLAWN 5 rm. co-op. apt., as part payment on suburban 6 rm. modern house. Hyde Pk. 1197.

SMALL INCOME PROPERTY, CLEAR, FOR modern 6 or 12 flat, South. S. Denbo, 77 W. Washington-st. Central 3600.

TRADE 12 APT., N. W., FOR GD. FARM; 1st mtg. $33,000; price $60,000. Baunach, 2331 Chicago-av. Farm pr. must be right.

PORTAGE PK.—4 APT. BLDG., 100% RENTED; stm. ht.; want 2 fl. Ind. 5419 Irv. Pk.

WTD.—SCATTERED IMPRVD. FOR EQTY. in 40 flat north. Diversey 3042.

WANT ILL. FARM NR. CHGO. FOR 8 FLAT bldg., north. Diversey 3040.

$8,000 EQTY. 3 APT., SOUTH, FOR BUNG. or vacant. Address T A 359, Tribune.

CHOICE 6, 12, AND 15 APT. BLDGS., north; well financed. Owner. Cent. 7737.

Business Property.

WILL SACRIFICE DOUBLE SECT. LINE cor., exceptional future; 8 stores, 9 apts. 6 offices, and gar.; income $20,000; mtge. $80,000; must have $25,000 cash. Accept part trade. Address N G 469, Tribune.

WANTED—WINTER OR SUMMER RESORT. hotel or good lake frontage property; have $50,000 leasehold equity Chicago commercial hotel. Address N 545, Tribune.

WANTED — COUNTRY HOME FOR MY $7,000 equity in my income property in Waukegan. Address T B 53, Tribune.

$12,500 EQUITY STORES AND FLAT, GD. loc., for clear vac. Rog. Pk. 5389.

WANT 6 FLAT, NR., AS PART PAYMT Devon-av. prop., $195,000. Div. 3040.

Farms and Acres.

CALIF.—80 A. ALMOND AND FRUIT ranch; 8 rm. house; all elec.; price $56,000; mtge., $5,000; will trade equity for summer resort, apt. bldg. or gentleman farm in this locality; owners only. A. Anderson, 2223 69th-st., Kenosha, Wis.

WANT S. S. 12 TO 20 FLAT BLDG., WITH one mortgage; exchange for improved 80 acres; 10 room house, electric light, on pvd. state highway No. 51, 15 miles S. W. 63d-Halsted; 2¼ min. from depot. W. D. Bradfield, 105 N. Clark-st.

12,700 ACRES IN 35 FARMS IN OKLA. and Neb. Nearly all improved and rented; very small mortgage, $450,000 equity for Southern California. Address N F 40, Tribune.

ONE OF THE FINEST FARMS IN BENTON county, Ind.; 230 acres; fine buildings; insurance loan $20,000; will accept clear Wisconsin farm for equity. Address M K 276, Tribune.

30 A. FARM DELAVAN, WIS., 8 RM. HSE., elec. lt., lge. poultry hse., barn, mach. and stock, for 2 or 3 flat, N. W. Side Chgo. No brokers. Wellington 3779.

72 AC. LEVEL PASTURE, ILLINOIS subl. $2,500 1st; also 120 ac., 14 mi. Toledo, Ohio. Trade for rmg. hse., hotel lease or bldg. Address T B 313, Tribune.

EXCHANGE—380 AC., ILL. FARM, WELL improved, good tenant, best of duck hunting, club house, etc.; trade $40,000 equity for city. U. S. Realty, 105 W. Madison-st.

LARGE DAIRY FARM NEAR ANTIOCH; equity of $50,000; trade for apt. bldg. equal value. Owner. Address N 409, Tribune.

10 AC. PECAN GROVE, 10 YRS. OLD, near Mobile, Ala., to exch. for Chgo. or sub. proty. Owner. Address X 451, Tribune.

WANTED—NORTH SHORE HOME ABOUT $50,000, for my 1,000 acres in Union County, Ia. Address T B 54, Tribune.

Houses.

WILL TRADE WISCONSIN SUMMER COTTAGE, boat, 70 miles from Chicago, for Northwest vacant lot. Pensacola 3065.

4 ROOM HOUSE; 1 ACRE GROUND; 40 min. to loop; trade for any type prop. or what have you? Address O H 256, Tribune.

HINSDALE—8 R., ½ BLK. FRONT, BEST loc.; $25,000; mtg. $10,000; for 2 to 6 apt., bus. or smaller. Address P 165, Tribune.

BEAUTIFUL GLEN ELLYN 6 ROOM NEW modern brick residence. Trade $11,500 equity for 3 flat. Phone Spaulding 6329.

6 RM. BRK. BUNG., H. W. HEAT; TAKE small frame exchange. 5608 Belmont-av.

5 RM. BRK. BUNG.—NORTHWEST FOR 2 apt., brick, north. Call Albany 6832.

WANT 3 FLAT BRK., NORTH OF BELMONT, for cottage. Diversey 3041.

WILL TRADE 2 MOD. BRICK BUNGS. FOR a farm. R. SEGIEL, 900 N. Marshfield.

WILL SELL OR EXCHANGE HOUSE, GAR., delicatessen. 3535 Belmont. Ind. 0375.

COTTAGE AND SOME CASH FOR MOD. 2 flat, Chgo. A. Seibona, Glen Ellyn, Ill.

CLEAR GD. BRK. BUNGALOW AND CASH for going farm. Allen, 5512 Fulton.

REAL ESTATE FOR EXCHANGE.

Houses.

EXCHANGE OR FOR SALE—ALL MODERN North of Oak Park home; large living room with fireplace; library, dining room, and kitchen, three bedrooms, two tile baths, each with shower; billiard room with fireplace; maid's room and bath; laundry with clothes dryer, etc.; gas heating plant, ice machine, and incinerator; insulated throughout; three car garage with gas heat; cor. lot, 75x200; beautiful shade trees and shrubs; rear of property is fenced; 1st mtg. $12,000; will trade my equity of $20,000, which is less than cost, for small apt. bldg. or close-in farm property. Address L M 200, Tribune.

10 ROOM HOUSE ON ASHLAND NEAR Morse. Lot 45x165. Rog. Pk. Want clear vacant for $13,000 equity, city of Niles Center. Address O J 141, Tribune.

$3,000 EQ. IN 6 RM. MOD. BUNG.; LATEST features; nr. Garfield-blvd. on Seeley-av.; now rented; for summer home of equal val. Owner, 5046 S. Justine, 2d, rear.

MODERN 9 RM. HOUSE AND 200 FOOT corner; n. w. side; location suitable for most any business; want farm. Address T A 355, Tribune.

WILL TRADE MY 5 RM. HOUSE, NEAR Lake Mich., 75 min. to loop, for vacant lots or bus. frontage as pt. payment. Address M S 152, Tribune.

EXCH. HIGH GRADE EAST GLENCOE residence, 9 rooms, 4 baths, large lot. Want small apt. bldg. or apt. vacant. Address P J 407, Tribune.

EXCHANGE 5 RM. STEAM HEATED BUNGALOW and garage for small farm. T. Hornung, 8431 S. Morgan.

$2,400, N. W. SIDE; SMALL HOME; TRADE for clear vacant N. W. Chicago. Address L M 147, Tribune.

Other Cities.

MIAMI, FLA.—5 ROOM FURNISHED BUNGALOW with 4 room rental cottage, free and clear; exchange for Chicago home or income property. Keyes, Mitchell & Co., Realtors, First Trust Bldg., Miami, Fla.

WANTED—BUILDERS WITH GOOD FLAT building equity, $10,000 to $100,000 on north side or Evanston. Will give clear N. W. suburban lots, ripe to improve with small homes. Address T B 55, Tribune.

EXCHANGE YOUR EQUITY

In improved or farms for clear vac. Located in Elgin. No commissions. With owners only. 903 S. 5th-av. Ph. Maywood 2730.

TO EXCHANGE—CLEAR BUSINESS LOT, 63d and Western; blue book value $25,000. Want income property subject 1 mortgage or farm. James P. Randell, 6944 N. Western-av.

HAVE EQUITY OF $800 IN 45 FT. VACANT for residence on Northwest Side near Touhy-av.; will offer as first payment on 6 rm. brick, West or west suburb. Address T L 508, Tribune.

10 VACANT LOTS—[WORTH $7,000], COR. 116th-st. and Avenue H, behind old Robey race track, in exchange for farm, Ind. or Ill. Peter Maes, 7117 N. Paulina. Ph. Rog. 9746.

WANTED—EQUITY IN 2 FLAT OR BUNGALOW in exch. for my choicely located vacant in new brick building district. Address L F 529, Tribune.

S. W. COR. OAKDALE AND SEMINARY, 132x125; will trade for equity in 6 or 12 flat. R. Christiansen, 4617 N. Clark-st.

20 ACRES AT GAGES LAKE, ILL., HEAVILY wooded, ready to subdivide; trade for North Side property. Longbeach 1973.

N. E. COR. RIDGELAND AND 39TH-ST., Berwyn; 110x125. Trade for apartment. Address P 171, Tribune.

BLDGS. WANTED—MAY BE IN DEFAULT, in exch. for clear vac. No pro-rations, no commiss. Address L F 549, Tribune.

EXCHANGE 50X125 LOT RESTRICTED dist. in Pk. Ridge for summer home within 70 mi. Address S 237, Tribune.

WILL TRADE BEST VACANT CORNER IN Austin for 1st mtg. real estate bonds. Address X 495, Tribune.

WILL SELL EQUITY IN NILES CENTER vacant or trade for improved property. Call Dorchester 2966.

74 CLEAR LOTS, SARASOTA FLA., FOR income or what? Address O C 449, Tribune.

WILL TRADE S. S. VACANT FOR HOUSE, farm, or what. Address P J 497, Tribune.

Miscellaneous.

EXCHANGE CLEAR LAKE FRONT HOME with 5 acres for equity, equity of redemption or junior interest in good income property; delinquent taxes, interest, etc., will be assumed. R. M. DOPP, 6729 Sheridan-rd. Sheldrake 1500.

IF YOU OWN OUT OF TOWN ACRES OR other real est. and wish to trade for low priced Chicago No. Shore prop. call or write Mr. Manus, Rm. 806, 310 S. Mich.-av.

EXCHANGE—PART OR ALL 2,000 AC. best part of Fla. for any equity you are about to lose. U. S. Realty, 105 Madison.

WE TRADE FARMS FOR IMPROVED CITY property. Address B 291, Tribune.

TO LEASE & WANTED TO LEASE.

TO LEASE—36 RMS.; STM. HT.; NR. LIN. Pk., L, surf.; 15 min. loop; rent $285 mo. Torpe, 2358 Lincoln-av.

FOR RENT—FINE CORNER FOR GAS STATION in Brookfield, cor. Ogden and Arthur. $35 per mo. 1518 Otis Bldg.

REAL ESTATE LOANS.

First Mortgage.

FIRST MORTGAGE REAL ESTATE LOANS on improved city property in amounts of $5,000 to $50,000 made direct to owners at most advantageous rates.
FRANKENSTEIN & CO.,
33 N. La Salle-st. Cent. 5753.

$3,000 TO $10,000 ON CONSERVATIVE first mortgages on improved real estate in Chicago and vicinity. Austin and Oak Park preferred. Gallagher & McDevitt, 134 N. La Salle-st. State 3300.

WANTED—$15,000 LOAN ON CLEAR 79TH-st. business cor., E. of State-st.; 160 ft. frontage; 1 blk. from transfer cor. Address X 444, Tribune.

WANTED TO BORROW FROM PRIVATE party, $10,000 first mortgage on improved suburban property; value $40,000. Address N F 33, Tribune.

FIRST MORTGAGES.

C. W. TOWER AND COMPANY,
4301 One La Salle Street Bldg. State 2838.

WTD.—1ST MTG. OF $17,000 ON BEAUT. 3 apt. bldg. in Evanston; all rented. A. Goldsmith, 732 Mulford-st., Evanston.

WILL GIVE FIRST MORTGAGE ON TWO hundred acres of good land; need a few thousand dollars. Address N F 10, Tribune.

WANTED—1ST MTG., $5,000 TO $10,000 loan factory property, 15% com., 7% int. prepaymts. Address X 552, Tribune.

WE HAVE MONEY AVAILABLE FOR 1ST mtg. loans on loop and close-in properties. Address T A 363, Tribune.

WANT TO BORROW $18,000 ON EVANSTON property; income $3,800. Address T L 243, Tribune.

WILL MAKE CONSERVATIVE 1ST MTG. loan on improved; pri. party with funds. 134 N. La Salle, Rm. 114. State 0747.

WANT CONSER. 1ST MTG.—USUAL RATES and int.; 22 rm. hse., gar. 2700 Prairie-av. Owner, R. 1406, 14 E. Jackson-blvd.

LOANS MADE TO MEET PREPAYMENTS on first mortgages. J. E. Barrett, 127 N. Dearborn-st.

1ST MTG. R. E. LOANS MADE. $10.00 UP. Insurance funds, quick service; low rate. W. E. Gould, 39 S. La Salle. Cent. 2522.

WANTED—$20,000 ON $50,000, 20 RM Castle, 350 ft. tract, facing parks. Geo. Ligare, 750 Glencoe-rd., Glencoe, Ill. Ph. 770.

$4,500 FIRST MORTGAGE ON GOOD NO. Side improved property; $4,000 for immediate sale. Address X 586, Tribune.

WANT $5,000 LOAN ON MY 5 YEAR OLD frame bungalow; good neighborhood. Western Springs. Address P J 322, Tribune.

INSURANCE FUNDS TO LOAN, $25,000 UP. ONLY WITH LARGE MARGIN OF SECURITY. Henry A. Knott, 112 W. Adams-st.

WANT $18,000 1ST MTG. LOAN ON APT. inc., $5,000. Address T A 357, Tribune.

1ST AND 2D MORTGAGES. WOLBACH, 6 N. Clark. Dear. 1541.

WANT 1ST MTG. $5,000 ON SECURITY $25,000. Address P 135, Tribune.

Junior Mortgage.

SECOND MORTGAGE LOANS

This old established industrial banking house which has served so many others in Chicago, is prepared to take care of second mortgage financing for you.

Low rates, prompt service. Come in any day.

TRUSTEES SYSTEM SERVICE

Loop office, Trustees System Bldg., N. E. Corner Wells and Lake-sts.
1630 BELMONT-AV., near Lincoln.
3231 W. MADISON-ST., near Kedzie.
724 W. 63D-ST., near Halsted.

LOANS TO PROPERTY OWNERS IN Du Page, Lake, Will, Kane, and Cook counties for taxes, special assessments, improvements, repairs to pay debts, reduce present monthly payments or other purposes; low rates and quick action; bring deed or tax receipt. W. J. Magrady, 127 N. Dearborn-st.

2D MORTGAGE LOANS.

PERSONAL HOME MORTGAGE COMPANY,
105 W. Madison-st. Franklin 5700.

2D MORTGAGE LOANS SINCE 1906. Made, bought, loaned on; you get money in one day. Ask any bank about us. SIMMONS BROS., 69 W. Washington-st.

SECOND MORTGAGE LOANS $1,000 TO $50,000 made on factory or other properties, repayments in monthly installments. S. M. BLOSS & CO., 127 N. Dearborn.

LOAN WANTED—$10,000, SECURED BY straight 2d mortgage on improv. Sheridan-rd. property, 1 or 2 years; property assessed twice incumbr'ce. Address T H 499, Tribune.

WANT $3,000 ON 2D MTG. LOAN ON MY home; West Sub.; monthly instal.; amp. security; lib. com. Address X 585, Tribune.

LOAN WTD.—STRAIGHT LOAN $3,000, 2D mtg., 2 yrs., N. River Forest improv. Will pay 33 1-3% com. Address S 243, Tribune.

REAL ESTATE LOANS.

Junior Mortgage.

2D MORTGAGE LOANS.

$500 to $10,000. Chicago and suburbs. Payable in monthly installments. Prompt service—low rates. Bring deed or tax receipt.
C. M. WEEKS, 127 N. DEARBORN-ST.

FINANCIAL.

Clean Up Your Debts

BY REFINANCING.

We are organized to render financial service, including analysis, financial setups, surveys, and advice.
We specialize in refinancing and reorganization, and raise capital when advisable. INDIVIDUALS get out of debt through our plan. No coindorsers, no publicity.
American Realization Co.,
332 S. Michigan-av., R. 1440. Op. eves. to 7.

We Can Get You Out of Debt.

Nationally known plan. Immediate relief from pressure of debt. No co-makers or security required. Small service fee only.
AMERICAN AMORTIZATION COMPANY.
30 N. La Salle-st.

WE OFFER A GILT-EDGE PROPOSITION to an investor with $1,000 or more who will finance a paying company. Your investment fully covered and guaranteed to yield a good profit; chattel mtge. on a $50,000 bus. as security. Address T L 133, Tribune.

OWNERS OF APT. BLDGS.

Will refinance modern apartment bldgs. in distress or under foreclosure. Will deal with owners only. Address O O 525, Tribune.

LET US GET YOU OUT OF DEBT—No co-signers nor security necessary.
AMERICAN REALIZATION CO.
332 S. Michigan-av., R. 1440. Open eve. to 7.

$500 to $50,000 LOANED ON UNLISTED stocks and bonds or other collateral. S. M. BLOSS & CO., 127 N. Dearborn.

INTEREST OF HEIRS IN ESTATES PURCHASED. J. E. Barrett, 127 N. Dearborn-st.

HEIRS' INTERESTS LOCATED, SOLD, ETC. P. O. Box 176, Wilmette, Ill.

STOCKS AND BONDS.

DO NOT SACRIFICE

YOUR REAL ESTATE BONDS.
Good—Defaulted—Certificates of Deposit, or Stocks. Bring them in for our cash offer.
NO TRADES. NO DELAY.
CONSULTATION SERVICE FREE.
CHICAGO NATIONAL MORTGAGE SERVICE,
11 S. LA SALLE. ROOM 726.
SEE OUR DISPLAY AD IN THIS ISSUE.

HIGHEST PRICES PD. FOR R. E. BONDS and unlisted stocks. See us before you sell. It costs you nothing to get our cash offer. No trades of any kind, and no delays. Fairfax Securities Co., 75 E. Wacker-dr.

WILL BUY BONDS.

Will buy real estate bonds and certificates of deposits. Northwest Bond & Mortgage Co., Room 401, 39 S. La Salle-st.

JOHN CLARK & SONS, INVESTMENT SECURITIES. Post Office Box 44, Wilmette, Ill.

IF YOU HAVE STOCKS OR BONDS TO sell or exch. for Real Est. See Mr. Manus, Rm. 806, 310 S. Michigan-av.

WILL BUY OR LOAN ON DEF. REAL EST. bds. 205 W. Wacker-dr., R. 717. Fra. 9056.

CASH PAID FOR R. E. BONDS—Room 1006. 111 W. Washington-st.

MORTGAGES FOR SALE AND WANTED.

PAST DUE FIRST MORTGAGES UP TO $10,000 purchased at a discount. J. E. Barrett, 127 N. Dearborn.

1ST MTG. $3,500, 7% INT. 6244 SO. Mich.-av., 2 flat brk., st. ht., 50x187. Will allow liberal disc. A. Baim, 7026 Merrill.

2D MTGE., $1,000. 4258 W. LAKE-ST. Store and flat, cor. 1st only $4,500. Allow liberal disc. A. Baim, 7026 Merrill-av.

WANTED—$3,000 2D MTG. ON VACANT, value $100,000; small 1st; private party only. Address X 442, Tribune.

FOR SALE—EXTREMELY HIGH CLASS 1ST mortgages, $5,000 and upward. O. S. Stutsman & Co., 33 N. La Salle-st.

WANT $1,000 1 YR. 10% COM., 6 INT. Good security. Address P 67, Tribune.

BONDS.

Trade your real estate or industrial bonds at full value for choice close-in vacant business lot. Write fully.
ADDRESS L F 542, TRIBUNE.

WANT AUTO, TRUCK, RESORT LOTS OR what, for equity over $2,000 in 7 rm., 3 yr. old Wheaton home; H. W. heat; lot 57x133; st. paved; 3 blks. to depot. Sac. for cash. Address X 500, Tribune.

BEAUTIFUL SUMMER HOME ON BANGS Lake, 1 hr. drive from city; lot 50x300; lake frontage; gas, electric, and running water, on cement highway. Will sell or trade. What have you? Call Juniper 7555.

ABOUT TO LOSE $1,105 EQUITY IN $1,875 res. lot in W. suburb; will sac. for cash or take something useful in exch. Address O C 413, Tribune.

50 FT. LOT, LOCATED AT CRAWFORD and Diversey. Value $8,000; mortgage, $1,600. Will trade for late model sedan of good make, and some cash. Call R. R. 1990.

WANT GOOD PACKARD, CADILLAC OR $1,000 value used car in even trade for paying mail order business. Leaving for California. Emerson, Winnetka 3213.

WILL TRADE WELL LOCATED, CLEAR vacant Niles Center dist. for R. E., bonds, mortgages, or other securities; no brokers. Address N 504, Tribune.

TO EXCH.—BASS SAXOPHONE; COST $250—want dentistry, jigsaw, lathe, or any merch. that can be sold in hardware store. Jos. Slavinski, 1248 Noble-st. Arm. 3080.

LINCOLN CUST. BUILT 2 PASS. COUPE—Perf. cond., for 75 or 100 ft. clear resid. vacant on no. side of city, or what? Will add cash. Address S 240, Tribune.

EXCHANGE AQUARIUM AND VARIETY OF tropical fish, value $200, for twin Johnson motor. Must be in good order. Drug Store, 2158 W. 19th-st.

WANTED—A GOOD PIANO IN EXCH. FOR my choicely loc. lot on Ill. Cent. elec. Title guaranteed by Chicago Title & Trust Co. Address L A 76, Tribune.

2 LAKE FRONT LOTS—40X100; WELL wooded. Lake Como, Mich., $275; value $500. Trade for anything. What have you? Cedarcrest 2393.

TRADE MY 5 PASSENGER LINCOLN; GD. condition, small mileage; price $3,200; will consider small farm. Address T A 360, Tribune.

DRESSMAKING COURSE, RECOGNIZED school, to exchange for stocks or what have you? Address P 136, Tribune.

WANTED—SPEED BOAT; TWIN MOTOR; will exchange 100 ft. front lot, Bass Lake, Wis. F. Charlott, 4105 N. Cicero-av.

WHAT HAVE YOU TO EXCHANGE FOR 3 room W. S. heated flat, furnished or unfurn.? Address O C 169, Tribune.

OUT OF WORK—MUST SAC. 1 BUS. AND 2 apt. site lots; need furniture, car, or stock of mdse. Address P 166, Tribune.

TRADE $3,000 EQUITY IN EVANSTON apt. site for 5 passenger sedan and $500 cash or? Address P 117, Tribune.

WANTED—STOCKS OR BONDS IN EXCHANGE for clear vacant or improved real estate. Address J N 580, Tribune.

HAVE 4 GRAVE LOT, MAS. SEC., IN Woodlawn cemetery; worth $985; would consider late model car. MERRIMAC 6377.

LOT IN WOODLAWN CEMETERY FOR A good light car. Call Kildare 0397.

$800 EQUITY IN WEST SUBURBAN LOT—Take auto. or what? Graceland 5093.

EXCH. INSURANCE [FIRE, LIFE, AUTO] for what? Address X 485, Tribune.

WILL EXCH. PAINTING-DECOR. FOR auto or anything of value. Seeley 1793.

1ST CLASS PAINTING, PAPERHANGING for gd. car, tailoring, what? Sup. 3753.

EXCH. NAT. CASH REG., NEW VAL., $100 for rugs or furn. Berk. 6696.

SOUTH SHORE DENTISTRY FOR WHAT? Address P 110, Tribune.

CHOICE LOT, $400 EQ. DUNDEE, SPRG. lake; car pfd. Address X 528, Tribune.

FIRST CLASS AUTO REPAIRING FOR printing or anything of value. Mich. 0469.

EXCH. 3 IMP. LOTS, LANSING, ILL., FOR auto, acre ppty., or what? Victory 1115.

WANT FURNITURE FOR MY 50 FT. Wheaton lot. Address M N 287, Tribune.

PR. SILVER FOXES FOR GOOD CAR OR sell. Address N N 280, Tribune.

WTD.—HIGH PRICED CAR FOR EQUITY in 2 flat. S. S. 749 E. 80th-st. Tri. 7479.

25 FT. CLEAR BUSINESS LOT FOR RENTAL of 5 rm. apt. Mansfield 6142.

74 CLEAR LOTS, SARASOTA, FLA., FOR income or what? Address O C 448, Tribune.

EXCH. HOSIERY, LINGERIE, DRESS SHOP for equity in bung. N. W. Kild. 2408.

BOOKKEEPER-STENO. WILL GIVE SERVICE in exch. fur coat. Address P 139, Tribune.

EXCH. TYPEWRITER FOR WORLD BOOK or what? Address T Y 224, Tribune.

2 L. C. SMITH 8 AND UND. 5 TYPEWRITERS, sell or? Address X 456, Tribune.

LATE MOD. ELEC. SEW. MACH.—TRADE for lgt. used car. Armitage 5960 Sunday.

NEW HEAT REGULATOR INSTALLED FOR anything of value. Triangle 3762.

GOOD GRADE PRINTING IN EXCH. FOR used car. Phone Rav. 6300 any time.

GUAR. DENTISTRY FOR ANYTHING OF value. Address J N 575, Tribune.

$1,650 EQ. IN N. SHORE VACANT FOR listed securities or what? Reg. 5636.

A. C. RADIO OR C. SAX. FOR PIANO ACCORDION. Bel. 0267. 3601 North-av., rear.

WANTED HSKPG. RM. IN EXCH. FOR maint. plumbing. Address X 454, Tribune.

80 A., LGE. BARN, NR. BALDWIN, MICH. lake cot. or what. Address X 438, Tribune.

BOSTON BULL, 15 MOS., FOR FURN. OR what or sell cheap. Wellington 0312.

LOANS.

Personal, Property, and Salary.

NEED MONEY QUICKLY?

LOANS $10 to $300

ON YOUR OWN SIGNATURE

in 24 hours

No fees—no deductions. You get full amount of the loan in cash.

REPAY IN 1 DAY TO ALMOST 2 YEARS.

PERSONAL FINANCE CO.

NORTH:
1791 HOWARD-ST. Howard Bldg. Phone Rogers Park 4324.
NORTHWEST:
4770 LINCOLN-AV. 2D FLOOR. Room 6 Corper Bldg. Phone Longbeach 6357.
SOUTH:
7418 S. HALSTED-ST. 2D FLOOR. Over Grand 5 and 10. Phone Radcliffe 8228.
WEST:
24 N. CRAWFORD-AV. 1ST FLOOR. Near Madison-st. Phone Nevada 0559.
CICERO:
5623 W. 22D-ST. 2D FLOOR. Phone Cicero 5202.
AURORA:
33 ISLAND-AV., NEAR FOX-ST. Graham Bldg., Room 207. 2d Floor. Phone 2—2486.
EVANSTON:
708 CHURCH-ST. Church St. Bldg., Room 211. 2d Floor. Phone Greenleaf 6081.
HAMMOND:
5258 S. HOHMAN-ST. Personal Finance Bldg., Rm. 101. 2d Floor. Phone Hammond 603.
KANKAKEE:
258 E. COURT-ST. Volkmann Bldg., Room 301. 3d Floor. Phone Kankakee 345.
KENOSHA:
5710 6TH-AV., BET. 57TH AND 58TH-STS. Nicoll Bldg., Room 4. 2d Floor. Phone 5864.
ROCKFORD:
CORNER STATE AND MAIN-STS. Rockford Nat. Bk. Bldg., Room 307. 3d Flr. Phone Main 7275.

READY CASH $10 to $300

YOU MAY OBTAIN up to $300 on your own personal security.

NO ENDORSERS are required. The signatures of husband and wife are the only ones necessary.

TAKE AS LONG as 25 months to repay or pay all or part at any time. Interest is regulated by state law and is charged only for the time you keep the money.

THE FIRST PAYMENT on a $100 loan is $7.50. This includes both principal and interest, and every payment becomes smaller.

METRO SERVICE is strictly confidential. No inquiries are made of friends, relatives, or employer.

WE MAKE SALARY LOANS.

IF YOU NEED MONEY, investigate the plan which has helped solve the money question for thousands of people.

AN OFFICE IN YOUR NEIGHBORHOOD.

METRO—LOOP: 120 S. State-st., Room 800. Randolph 3468.
METRO—NORTH: 4803 Lincoln-av., Rm. 215. Longbeach 3457.
METRO—ROGERS PRAK: 1791 Howard-st., Rm. 212. Rogers Pk. 0754.
METRO—NORTHWEST: 4013 Milwaukee-av., Rm. 307. Avenue 0443.
METRO—WEST: 9 S. Kedzie-av., Room 231. Kedzie 1437.
METRO—OAK PARK: 137 Marion-st., Room 206. Village 6886.
METRO—SOUTH: 6306 Cottage Grove, R. 305. Hyde Pk. 0604.
METRO—SOUTHWEST: 6314 S. Western-av., R. 201. Prospect 3130.
METRO—ROSELAND: 11112 S. Michigan, Rm. 220. Pullman 6615.

METRO LOAN CO.
BUSINESS ESTABLISHED 1887.

IMMEDIATE LOANS $10 TO $300—LEGAL RATE.

On Your Signature Only

No Co-Makers—No Mortgages
No Fees—No Fines.
Strictly Confidential.

REPAY ANY DAY, WEEK OR MONTH. TO REDUCE THE COST. PAY ONLY FOR THE TIME YOU KEEP THE MONEY

CALL AND LEARN—YOU WILL BE DELIGHTED WITH OUR SERVICE.

LOCAL LOAN CO.
UNDER STATE SUPERVISION.

27 W. WASHINGTON.	RANDOLPH 6210
1200 N. ASHLAND.	BRUNSWICK 3100
6335 S. HALSTED.	WENTWORTH 4150
4013 MILWAUKEE-AV.	AVENUE 1400
1 N. CRAWFORD.	KEDZIE 5900
8 N. OGDEN-AV.	HAYMARKET 4700

CONFIDENTIAL LOANS $10 TO $300

ON HOUSEHOLD GOODS, SALARY, ETC., AT LEGAL RATES.

No deduction, no commission, no investigation among your friends, relatives or neighbors.

We maintain a dignified, confidential loan service and serve you in a friendly, helpful way.

CALL, WRITE OR PHONE.

C. C. ERD
7 S. DEARBORN-ST., ROOM 916. PHONE CENTRAL 4733-4734.

Loans to Employed People.

Amount of Loan.	Total Charge.	Cash-You Receive.	Repayments 10 monthly.
$100	$ 8	$ 92	$10.00
200	16	184	20.00
300	24	276	30.00
400	32	368	40.00
600	48	552	60.00

NO OTHER CHARGES.
CAPITAL SECURITIES CO.,
72 W. Washington-st.
ALSO LOANS ON STOCKS AND BONDS.

Character-Salary Loans,

$100 to $2,500.
Combine your obligations into one loan. WOODLAWN WIMSETT SYSTEM CO., N. E. cor. 63d and Woodlawn. Fair. 4384. OPEN EVERY EVENING UNTIL 8:30.

CONFIDENTIAL LOANS, $50 TO $300. ON SALARY OR FURNITURE.
CHICAGO FINANCE CO.,
11 S. La Salle-st. Tel. Central 1060.

CHARACTER LOANS.
West Suburban Finance and Thrift Co., 1011 LAKE-ST., OAK PARK. Euclid 2662

SALARY OR FURNITURE LOANS. $10 TO $300. IMPERIAL CREDIT CO., 30 W. Washington-st., 11th floor. Fra. 8924.

Salary or Furniture Loans.
MASON FINANCIAL CO.,
8 S. DEARBORN-ST. CENTRAL 3516.

SALARY AND FURNITURE LOANS. $20 to $300; legal rates. ARTHUR A. ERD 115 S. Dearborn-st., Rm. 804. Central 7166.

WARD OFF WORRY AND EMBARRASSMENT—Salary or fur. loans. T. B. WARD 8 S. Dearborn, Room 612. Randolph 2060.

BUSINESS LOANS—Up to $10,000 on fixtures and equipment. F. Boland, 215 W. Randolph. Franklin 1966.

LOANS—$10 TO $300. HARRY PALMER & CO. 188 W. Washington, Rm. 211. Rand. 1090.

LOANS.

Personal, Property, and Salary.

HOUSEHOLD LOANS $50 TO $300 ON PLEASANT TERMS

The Household Loan Plan offers cash loans of $50 to $300 to husbands and wives at reasonable rates.

Loans above $100 and up to $300 are made at a rate almost one-third lower than the lawful maximum.

Strictly confidential—no inquiries of friends, relatives, or tradespeople.

The only signatures required are those of husband and wife. No endorsers.

Interest is paid by the month and charge is made only for the actual number of days the money is in use. There are no fees or fines.

LOOP:
77 W. Washington, 10th fl. State 0181.
105 W. Monroe, 5th fl. Central 2...
105 W. Madison, 14th fl. Franklin 0...
HOWARD STREET:
1737 Howard-st., 2d flr. Rogers Park 68..
WEST:
9 S. Kedzie-av., 3d fl. Van Buren 0100.
OAK PARK:
1140 Lake-st., 3d fl. Euclid 600.
NORTHWEST:
2800 Milwaukee-av., 5th fl. Capitol 3444.
4710-18 Irving Park, 2d fl. Pensacola 4570.
NORTH:
1951 Irving Park, 2d fl. Buckingham 100..
4753 Broadway, 11th fl. Longbeach 71..
SOUTH:
841 E. 63d-st., 4th fl. Plaza 8300.
736 E. 63d-st., 2d fl. Fairfax 28..
6856 S. Halsted-st., 2d fl. Englewood 5534.
SOUTHWEST:
6255 S. Ashland, 2d fl. Hemlock 4510.
2355 W. 63d-st., 2d fl. Republic 4472.
SOUTH CHICAGO:
9130 Commercial, 2d. South Chicago 0100.
ROSELAND:
11106 S. Michigan, 2d flr. Commodore 3886.
ALSO HOUSEHOLD OFFICES in Joliet, Aurora, Rockford, Waukegan, Kenosha, Racine, Hammond, and Gary.

HOUSEHOLD Finance Corporation

C—A—S—H

25 MONTHS TO PAY BACK.
QUICK CONFIDENTIAL SERVICE. HOUSEHOLD OR SALARY LOANS. WOODLAWN OFFICE.
WOODLAWN LOAN CO.,
6253 WOODLAWN-AV. FAIRFAX 5500.
Open every evening until 8:30 P. M.
CHATHAM OFFICE
FRANKLIN SYSTEM, INC.,
7936 Cottage Grove-av. Tri. 0600.
CHATHAM OFFICE OPEN TUES. THURS. SAT. EVENINGS UNTIL 8:30 P. M.

LOANS ON BONDS, STOCKS, MORTGAGES. P. A. CASWELL, 100 W. Monroe. Fra. 34..

LOWEST PRICES IN 20 YEARS—169 FUR Coats at Give Away Factory Prices.
Open Today (Sunday)
10 A. M. TO 5 P. M.

$150 Bonded Seals	$ 45
$175 Natural Muskrat Coats	65
$135 North. Seal Coats, Trim	55
$200 Leopard Coats	89
$450 Jap Mink	215
$155 Russian Pony Coats	50
$550 German Fitch Coat	285
$215 Black Caracul Coats	89
$275 Raccoon Coats	125
$295 Hudson Seal Coats	135

Money refunded if you can duplicate these values. Three years' free storage, repairs.
Murray-Black Co.
115 S. DEARBORN-ST.
ROOM 220, 2D FLOOR. CENTRAL 1511.

23 Yrs. in Wholesale Furs.
NOW SELLING DIRECT TO PUBLIC
158 FUR COATS AT GIVEN AWAY PRICES

$200 Northern Seal trimmed	$45-65
$200 Caracul or Russian Ponies	55-75
$175 Muskrat or Marmink	65-75
$350 Squirrel or Jap Weasel	175
$275 Hudson Seal coats	135
$250 Ocelot Leopard or Raccoons	125
$350 Genuine Krimmer	175
33 assorted coats, $100 value	33

$10 DEPOSIT REQ. OPEN SUNDAYS.
H. BUCHMAN & CO.,
115 S. Dearborn, 9th floor. Rm. 918.

$45—Sample Fur Coats—$45.
FINAL CLEARANCE SALE.
OPEN TODAY, SUNDAY,
10 A. M. TO 5 P. M.

$185 Hudson Bay seal [trimmed]	$45-$55
$185 muskrat-marmink	55-65
$200 caracul, silver muskrat	55-65
$125 assorted sample fur coats	45-55

Guaranteed to give satisfactory wear for 3 YEARS. ALSO 3 YEARS' FREE STORAGE.
KAYE'S STUDIO FUR SHOP
30 E. RANDOLPH-ST. SUITE 202-203.

FINE NEW SUITS AND OVERCOATS at One-Half Prices.
These are garments made for customers who have not called for them.
"JERREMS,"
225 N. Wabash, 3d floor. Fisk Bldg.

100 NEW 2 PANTS SUITS, SLIGHTLY soiled; $50 value, $15-$22. Pawned suit and topcoat, $7 up. 650 W. Madison. Mon. 173.

WILL SELL FOR UNPAID BAL. BEAU. $350 Hudson seal coat, self trim. $175. Mrs. James, Miller & Co., 616 S. Michigan.

LADIES' DRESSES, COATS, HATS, AND shoes—Size 36-38; boys' clothing, size 14; cheap. Buckingham 4837.

BEAU. PERSIAN LAMB COAT, MUFF, beaver, lamb, lapin, cheap. Buck. 0300. Apt. 313.

BARGAIN—SQUIRREL COAT, $85; ALSO Thor ironer, $55. Hyde Park 4493.

WOND. BARG. IN DRESSES, COATS, AND Hats. Sizes 14 to 38. Keuwood 5636.

PATENTS—PATENT ATTORNEYS.

PATENTS—TIME COUNTS IN APPLYING for patents. Send sketch or model for instructions or write for free book, "How to Obtain a Patent" and "Record of Invention" form. No charge for information on how to proceed. Clarence A. O'Brien, Registered Patent Attorney, 2686 Security Savings and Commercial Bank Building [directly opposite U. S. Patent Office], Washington, D. C.

PATENT DRAWINGS AND APPLICATIONS. R. D. SCHNOOR, Registered Patent Attorney, 53 W. Jackson-blvd., will help you work out any idea except perpetual motion.

PATENTS TRADEMARKS COPYRIGHTS—MILO B. STEVENS & CO. 53 W. Jackson-blvd. Estab. 1864. Main office, Washington.

INVENTIONS COMMERCIALIZED; PATENTED or unpatented. Write Adam Fisher Mfg. Co., 420 Enright, St. Louis, Mo.

ARTS AND ANTIQUES.

ANTIQUE KHORASSAN RUG, 12 FT. 6 inches by 15 ft. 7 inches; Feraghan field design; excellent condition; $2,250. Call Monday. Delaware 2742.

$95 TAKES FOUR BEAUTIFUL FRAMED oil paintings worth $375. Phone Vincennes 6564, 6 to 7 p. m.

CORNER CUPBOARD, BEDS, BOTTLES, ETC. Trumps, 4838 Columbia. Hammond, Ind.

ANTIQUE CARVED LOVE SEAT AND CHAIR. Very reas. 4301 Armitage.

FINE OLD PCS. EARLY AMER. FURN.—Also rock. horse and child's furn. Sup. 8496.

MUST SACRIFICE ANTIQUES; PRIVATE home. 2741 Sunnyside-av. Irv. 7927.

LIGHT AND HEAVY MANUFACTURING.

TO MANUFACTURE A PRODUCT THAT can be produced in a completely equipped machine shop. Would handle the manufacture of a food saleable item on a percentage basis. Address B L 278, Tribune.

READY TO LET CONTRACT FOR DIE stamping tool steel bread knife, cutlery manufacturing house given preference. Address X 573, Tribune.

WANTED—MFR. AND SELLER FOR NEW stamped metal home necessity. Can show sales record. Address X 572, Tribune.

MACH. WORK, JOBBING, PRODUCTION. ANDERSON, 4236 Lincoln-av. L. V. 74..

WANTED—WORK FOR WELL EQUIPPED mach. shop. 2458 Fillmore-st. West 3661.

POSTAGE STAMPS, COINS, ETC.

30 PORTUGUESE COLONIES AND A COPY of Enco Journal for 10c. Mention "Tribune." Marks Stamp Co., Toronto, Canada.

FINE COLL. 19TH CENT. U. S. CAT. ... pr. $85. Address J N 596, Tribune.

STAMP COLLECTORS—CALL OR SEND for free list. Reimers, 30 N. La Salle...

AUTOMOBILES FOR ...

STUDEBA...
THE SA...
OF SAL...

Chicago's great... dealer handli... cars offers the ... values in its hi...

Every one of the ca... was previously ma... dreds of dollars hi... You can buy wi... dence. 5 days' fre... trial goes with each...

STUDEBAKER SEDAN. Sp... hair upholstery and handsom... Has a number of valuab...

REO SEDAN. We recomme... of our very best buys. It ru... equipped with seat covers, an... spare tire, etc. $95.

VELIE SPORT COUPE. It ... greased every 500 miles by the... so it's in top notch conditi... 4 whl. brakes, bumpers, spare...

CHEVROLET COACH. Has ... miles of unusual transportatio... is bright and shiny and the ... pears unworn. $95.

CADILLAC SEDAN. This ... only a few months each year... was out of town considerabl... health. It's in wonderful cond... Has 4 whl. brakes, snub... spare tires, etc. $185.

HUDSON COUPE. A big 6 ... with driving light, shutter... spare tire, etc. Has spa... compartment. Motor is very e...

ESSEX SPORT COUPE. 19... seat. Has 4 whl. brakes... This finish, upholstery... in splendid condition. This is ... best Essex buy in Chicago. $...

STUDEBAKER SEDAN. 1... that was traded in at a very f... so we'll pass on the saving ... expensive mohair upholstery ... running motor, 4 whl. brakes ... extra. $250.

PACKARD SEDAN. It w... driven and given exceptional ... it is it's practically 100% ... beautiful tan finish has not a ... every detail of the interior is ... condition. Equipped with 4 ... shock absorbers, spare tire, ... $250.

STUTZ SEDAN. This car w... most exacting buyer. Has wir... heater, spare tire, snubb... Motor is A-1 and the ... very attractive. $245.

CHRYSLER ROADSTER. M... new tires, rumble seat, and ... This Chrysler is a real beau... please the most exacting buyer... bargain at $350.

PLYMOUTH SEDAN. 1929 ... driven a few thousand miles... examine this car carefully and ... demonstration you will ... that it looks and performs ... new Plymouth today. Will no... at our reduced price of $395.

WHIPPET SEDAN. 1929. ... close-coupled six, with new ti... bumpers, etc. It was only dr... and Sundays for pleasure purp... it's like new in every respect...

ELCAR 8 SEDAN. A 7 pa... wheels, side mounts, heater, ... etc. Here is a quality car... considerably more than our pri...

LINCOLN SEDAN. Here is ... car with a Brunn custom body... ment includes shutter front, bu... tire, etc. This car is in wonder... throughout and it's a positive ...

LA SALLE SEDAN. This c... worth hundreds of dollars mo... price we are asking for it. E... side mounts, shock absorbers, ... bumpers, etc. Motor is A-1.

STUDEBAKER CONV. CO... Sport Cabriolet that was only... miles. Painted a beautiful c... and has wire wheels, fender w... seat and many valuable extras... most $2,000 a few months... $1,165.

LIBERAL TERMS. OPEN EV...

STUDEBAKER ...
CO. OF CHICA...
26TH AND MIC...
CALUMET 6492.

BANKER'S S...

GUARANTEED REPOSSESS... PAY OFF PAST DUE NOTES... Guar. 60 day free service. Past...
1930 Auburn Spt. Sedan...
1930 Buick Spt. Coupe, r. s....
1930 Chrysler 77 Sed., 6 w. w....
1930 Dodge 6 Sedan...
1930 Essex 5 Pass. Sedan...
1930 Ford Tudor Sedan...
1930 Graham-Paige 4 sp. Sed....
1930 Chevrolet Spt. Coupe, r. s....
1930 Nash 6 tw. ign. c. s. Cpe....
1930 Oldsmobile Sedan...
1930 Pontiac Sedan, 2,200 mi....
1930 Pontiac Coupe, 2,300 mi....
1930 Stude. Dict. 8 Sed., w. w....
1930 Buick Light 6 Sedan...
1930 Dodge D. A. Sedan...
1930 Olds. Sp. Cp., r. s., 6 w. w...
1931 De Soto "8" 5 pass. sed...
1929 Olds. del. sed., 6 w. w...
1929 Ford Stand. Coupe...
1929 Chrysler 72 Sedan...
1928 Buick Master ¼ Brough...
1 YR. FIRE, THEFT INS. ...
3327 MILWAU...
AT CRAWFORD. OPEN EVERY...

Car Owners' Financ...
CLEARANCE SA...
These are all guar...
SUNDAY ONLY

STUTZ De Luxe Sedan, wi...
PACKARD side mount Seda...
CHRYSLER 65 Sedan.
LINCOLN side mount Sedan...
GRAHAM-PAIGE Sedan.
CHRYSLER Royal Coupe.
STUDEBAKER Sedan, side ...
FORD Coupe.
NASH Special Sedan.
REO De Luxe Coupe.
CHRYSLER Imperial 80 Cou...
BUICK Coach.
DODGE Victoria Coupe.
These cars are ready for d...
1112 E. 47TH-S...
Cash—terms—trade. Small do...

THESE CARS TRADED IN O...
OLDSMOBIL...

1929 Oldsmobile 4 door sedan ...
1929 Oldsmobile sport coupe ...
1929 Oldsmobile coach, side mo...
1928 Buick Master 6CC coupe...
1929 Chrysler 65 coach; wire w...
1929 Pontiac convertible coupe ...
1929 Pontiac, Landau sedan ...
1928 Oldsmobile coach ...
1929 Durant coupe; 4 forward ...
1928 Buick master 6 4 door seda...
All cars in perfect condition ...
or 5 day driving trial guaran...
L. MARKLE C...
2300-18 S. Michigan-av. C...

REPOSSESSED CAR SALE! ...
Rolls-Royce Sport Phaeton. ...
Cadillac Fisher 28-341 Town ...
Graham-Paige 8 cyl. '29-835 C...
Peerless 8 cyl. '29-81 Sedan...
Oakland 8 cyl. '29-AAS Conv. ...
Roosevelt 8 cyl. '30-8-72 Vict...
Windsor '29-6-72 White Prince...
Whippet 6 cyl. '30-98A Coupe ...
Lincoln 5 passenger Club Seda...
Smith, 1777 Howard-st.

MORTGAGE SALE—$10 DOWN...
'28 Auburn Rd. $195 Nash Rd...
'28 Pontiac Lan. $115 Hudson ...
'28 Chev. Cabrit. $195 Essex C...
'28 Chrysler Rd. $195 Oakl'd L...
'28 P-Ar. Sedan. $650 Chev. Co...
4717-19 N. WESTERN...

TAXI MEN, ATTE...
Lincoln—All Ready to ...
$185 FULL PRICE. 5107 ...

Auburn '30 Conv. Se...
Big 8; 6 wire wheels, side m... Guaranteed mechanically... 2951-53 W. MADISON...

AUBURN—8, 1930 MODEL 12... pass. sedan; beautiful black... just like new; guaranteed ... our price $785. Terms... W. Madison-st., Al. Open...

AUBURN — 8 SEDAN, IT'S ... all-around condition and h... extras, $195. Studebaker ... Lawrence-av.

AUBURN—1930 4 DOOR SPO... 6 wire wheels, 2 fen... 90 day guar.; terms; trade; all... 2810 W. MADISON...

AUBURN—6-66 5-PASSENG... high grade snappy job; ... must sell today; $275 ... Clark. Longbeach 8668.

AUBURN — CURRENT MOD... need of cash forces me to sa... used by me just 6,500 miles... I bought it; $300. 2238 N...

AUBURN—1930 LINE 8 CONV... 6 wire whls., side mou... run very little; beaut. ca... Cottage Grove-av.

AUBURN—1931 MOD. 125 DE... Sedan and convert Coupe; ... almost new; must a... trade. 4645 W. Madi...

AUBURN—125 CABRIOLET; ... Only driven 5,000 mi.; com... wire whls., etc. $795. 3433...

LOANS.

...al, Property, and Salary.

...USEHOLD LOANS $50 TO $300 ...LEASANT TERMS

...Household Loan Plan offers ...ns of $50 to $300 to hus... and wives at reasonable rates.

...s above $100 and up to $300 ...de at a rate almost one-third ...than the lawful maximum.

...ly confidential—no inquiries of ...relatives, or tradespeople.

...only signatures required are ...of husband and wife. No co...

...rest is paid by the month and ...is made only for the actual ...of days the money is in use. ...are no fees or fines.

LOOP: ...ashington, 10th fl. State 0151. ...onroe, 5th fl. Central 2359. ...adison, 14th fl. Franklin 0688.

HOWARD STREET: ...ard-st., 2d flr. Rogers Park 6820.

WEST: ...-av., 3d fl. Van Buren 0100.

OAK PARK: ...st., 2d fl. Euclid 503.

NORTHWEST: ...aukee-av., 5th fl. Capitol 3448. ...ving Park, 2d fl. Pensacola 4576.

NORTH: ...g Park, 2d fl. Buckingham 1000. ...dway, 11th fl. Longbeach 7108.

SOUTH: ...3d-st., 4th fl. Plaza 5300. ...2d-st., 2d fl. Fairfax 2839. ...alsted-st., 2d fl. Englewood 5534.

SOUTHWEST: ...shland, 2d fl. Hemlock 4510. ...3d-st., 2d fl. Republic 4472.

SOUTH CHICAGO: ...mercial, 2d. South Chicago 0108.

ROSELAND: ...Michigan, 2d flr. Commodore 3880.

...LSO HOUSEHOLD OFFICES ...t, Aurora, Rockford, Waukegan, ...ha, Racine, Hammond, and Gary.

...USEHOLD ...nce Corporation

C—A—S—H

...ONTHS TO PAY BACK. ...CONFIDENTIAL SERVICE. ...EHOLD OR SALARY LOANS. WOODLAWN OFFICE.

...ODLAWN LOAN CO., ...ODLAWN-AV. FAIRFAX 5508. ...n every evening until 8:30 P. M.

CHATHAM OFFICE ...NKLIN SYSTEM, INC., ...ottage Grove-av. Tri. 0600. ...M OFFICE OPEN TUES., THURS., ...EVENINGS UNTIL 8:30 P. M.

...ON BONDS, STOCKS, MORTGAGES. ...ASWELL, 100 W. Monroe. Fra. 3495.

CLOTHING AND FURS

...PRICES IN 20 YEARS—169 FUR ...at Give Away Factory Prices. ...pen Today (Sunday) ...0 A. M. TO 5 P. M.

...urray-Black Co. ...5 S. DEARBORN-ST. ...ES in Wholesale Furs.

...BUCHMAN & CO. ...ample Fur Coats—$45. ...N TODAY, SUNDAY.

...'S STUDIO FUR SHOP

NEW SUITS AND OVERCOATS One-Half Prices. "JERREMS,"

...NTS—PATENT ATTORNEYS.

...ARTS AND ANTIQUES.

...D HEAVY MANUFACTURING.

...E STAMPS, COINS, ETC.

AUTOMOBILES FOR SALE.

STUDEBAKER THE SALE OF SALES

Chicago's greatest auto dealer handling used cars offers the greatest values in its history.

Every one of the cars below was previously marked hundreds of dollars higher! You can buy with confidence. 5 days' free driving trial goes with each sale.

STUDEBAKER SEDAN. Spec. 6 with mohair upholstery and handsome original finish. Has a number of valuable extras. $95.

...SEDAN. We recommend this as one of our very best buys. It runs fine and it's equipped with seat covers, snubbers, bumpers, spare tire, etc. $95.

...SPORT COUPE. It was oiled and greased every 500 miles by the original owner, so it's in top notch condition today. Has 4 whl. brakes, bumpers, spare tire, etc. $95.

CHEVROLET COACH. Has thousands of miles of unusual transportation. The finish is bright and shiny and the upholstery appears unworn. $95.

CADILLAC SEDAN. This car was used only a few months each year, as the owner was out of town considerably due to his work. It's in wonderful condition throughout. Has 4 whl. brakes, snubbers, bumpers, spare tires, etc. $185.

HUDSON COUPE. A big 6 cyl. car equipped with driving light, shutter front, bumpers, spare tire, etc. Has spacious luggage compartment. Motor is very efficient. $145.

ESSEX SPORT COUPE. 1928, with rumble seat. Has 4 whl. brakes and many extras. This finish, upholstery, and tires are in splendid condition. This is positively the best buy in Chicago. $195.

STUDEBAKER SEDAN. 1928 Dictator that was traded in at a very favorable price. We will pass on the saving to you. Has attractive mohair upholstery and a sweet running motor, 4 whl. brakes and every essential extra. $250.

PACKARD SEDAN. It was chauffeur driven and given exceptional attention. Really it's practically 100% today. The beautiful tan finish has not a mar on it, and every detail of the interior is in wonderful condition. Equipped with 4 whl. brakes, shock absorbers, spare tire, bumpers, etc. $350.

...SEDAN. This car will satisfy the most exacting buyer. Has wire wheel equipment, heater, spare tire, snubbers, bumpers, etc. Motor is A-1 and the appearance is very attractive. $245.

CHRYSLER ROADSTER. Model 70, with wire tires, rumble seat, and many extras. The Chrysler is a real beauty and will please the most exacting buyer. An unusual bargain at $350.

PLYMOUTH SEDAN. 1929 that was only driven a few thousand miles. If you examine this car carefully and give it a thorough demonstration you will agree with us that it looks and performs like a brand new Plymouth today. Will not remain long at our reduced price of $395.

WHIPPET SEDAN. 1929. This is a completely equipped six with new tires, snubbers, bumpers, etc. It was only driven evenings and Sundays for pleasure purposes, so now it's like new in every respect. $445.

...8 SEDAN. A 7 pass. with wire wheels, side mounts, heater, shock absorbers, etc. Here is a quality car that's worth much more than our price of $445.

LINCOLN SEDAN. Here is an expensive car with a Brunn custom body. The equipment includes shutter front, bumpers, spare tire, etc. This car is in wonderful condition throughout and it's a positive steal at $485.

LA SALLE SEDAN. This car is easily worth hundreds of dollars more than the price we are asking for it. Equipped with side mounts, shock absorbers, driving light, bumpers, etc. Motor is A-1. Today, $895.

STUDEBAKER CONV. COUPE. 1930 ...Cabriolet that was only driven 800 miles. Painted a beautiful canary yellow ...wire wheels, fender wells, rumble seat and many valuable extras. Sold for almost $2,000 a few months ago. Now, $1,195.

LIBERAL TERMS. OPEN EVES., SUN.

STUDEBAKER SALES CO. OF CHICAGO 26TH AND MICHIGAN

CALUMET 6492.

BANKER'S SALE

GUARANTEED REPOSSESSED CARS. PAY OFF PAST DUE NOTES. BAL. MO. ...60 day free service. Past due. Bal. mo.

... Auburn Spt. Sedan	$300	$37.50
... Buick Spt. Coupe, r. s.	350	44.50
... Chrysler 77 Sed., 6 w. w.	400	58.50
... Dodge 6 Sedan	250	33.50
... Essex 5 Pass. Sedan	150	24.50
... Ford Tudor Sedan	150	24.50
... Graham-Paige 4 sp. Sed.	250	34.50
... Chevrolet Spt. Coupe, r. s.	150	24.50
... Nash 6 tw. ign. c. s. Cpe.	240	34.50
... Oldsmobile Sedan	225	27.00
... Pontiac Sedan, 2,200 mi.	250	27.50
... Pontiac Coupe, 2,300 mi.	225	27.00
... Stude. Dict. 8 Sed., w. w.	300	39.50
... Buick Light 6 Sedan	225	32.00
... Dodge D. A. Sedan	250	34.50
... Olds. Sp. Cp. r. s. 6 w.w.	200	29.50
... Olds. Cp. r. s. 5 pass. sed.	350	24.75
... Olds. Col. sed., 6 w. w.	200	25.00
... Ford Stand. Coupe	100	19.50
... Chrysler 72 Sedan	235	29.50
... Buick Master 4 Brough.	200	28.50

1 YR. FIRE, THEFT INS. INCLUDED.

3327 MILWAUKEE

AT CRAWFORD. OPEN EVERY DAY, EVE.

Car Owners' Finance Co.'s CLEARANCE SALE.

These are all guar. cars. SUNDAY ONLY.

...De Luxe Sedan, with Radio.
PACKARD side mount Sedan.
CHRYSLER 65 Sedan.
LINCOLN side mount Sedan.
GRAHAM-PAIGE Sedan.
CHRYSLER Royal Coupe.
STUDEBAKER Sedan, side mounts.
FORD Coupe.
NASH Special Sedan.
REO De Luxe Coupe.
CHRYSLER Imperial 80 Coupe.
BUICK Coach.
DODGE Victoria Coupe.
These cars are ready for delivery at

1112 E. 47TH-ST.

Cash—terms—trade. Small down payment.

...CARS TRADED IN ON

OLDSMOBILES

... Oldsmobile 4 door sedan	$475
... Oldsmobile sport coupe	$445
... Oldsmobile coach, side mounts	$450
... Buick Master 6CC coupe	$445
... Chrysler 65 coach: wire wheels	$425
... Pontiac convertible coupe	$395
... Pontiac, Landau sedan	$395
... Oldsmobile coach	$345
... Durant coupe; 4 forward speeds	$595
... Buick master 6 4 door sedan	$195

All cars in perfect condition and sold with our 5 day driving trial guarantee.

L. MARKLE CO.,

2823-25 S. Michigan-av. Calumet 5015.

REPOSSESSED CAR SALE!

Rolls-Royce Sport Phaeton. Want Bid.	
Cadillac Fisher 28-341 Town Sedan	$745
Graham-Paige 8 cyl. '29-835 Cabriolet	495
Hudson 6 cyl. '29-81 Sedan	345
... 6 cyl. '29-AAS Conv. Coupe	345
... 6 cyl. '30-S-72 Vict. Coupe	345
... '29-6-72 White Prince Sedan	295
... 6 cyl. '30-98A Coupe	245
... 5 passenger Club Sedan	125

... 1777 Howard-st. Rog. 6744.

MORTGAGE SALE—$10 DOWN.

'29 Auburn Rd. $195 '28 Nash Rd. '28	$150
'28 Ford Lan. $115 Hudson Br. '28	$95
'27 Chev. Cabri. $195 Essex Coach '28	$95
'29 Chev. Rd. $195 Oakl'd Lan. '28	$140
'29 P'dr. Sedan $650 Chev. Coach '29	$195

6717-19 N. WESTERN-AV.

TAXI MEN, ATTENTION!

Lincoln—All Ready to Run. ...FULL PRICE. 5107 N. Clark.

Auburn '30 Conv. Sed., $650.

Big 8: 6 wire wheels, side mounts, trunk, etc. Guaranteed mechanically. See this at 2951-53 W. MADISON-ST.

AUBURN—8, 1930 MODEL 120, DE LUXE 5 pass. sedan; beautiful black finish; car is like new; guaranteed perfect; cost ...; our price $785. Terms or Trade. 3333 W. Madison-st. Al. Open, also Sunday.

AUBURN — 8 SEDAN. IT'S IN SPLENDID ...ound condition and has a wealth ...xtras. $195. Studebaker Branch. 3822 Lawrence-av.

AUBURN—1930 4 DOOR SPORT SEDAN, ...; 6 wire wheels, 2 fender mounted; 90 day guar.; terms, trade; always open. 2810 W. MADISON-ST.

AUBURN—6-66 5-PASSENGER SEDAN; ...grade snappy job; new car condition; must sell today; $275 takes it. 5634 N. Clark. Longbeach 8668.

AUBURN — CURRENT MODEL SEDAN; ...of cash forces me to sacrifice; hardly ...by me just 6,500 miles. Is perfect as ...bought it; $300. 2238 N. Sawyer, Apt. 1.

AUBURN—1930 LIKE 8 CONV. SED., MOD. ...; 6 wire whls., side mounts, trunk on ...run very little; beaut. car; $995. 6044 Cottage Grove-av.

AUBURN—1931 MOD. 125 DE LUXE SPORT ...Sedan and convert Coupe; 6 wire wheel ...almost new; must sacrifice; guar. terms. 4645 W. Madison-st.

AUBURN—136 CABRIOLET: 1930 MODEL ...driven 6,000 mi.; complete equip.; 6 wire whls., etc. $795. 2451 S. Michigan.

AUTOMOBILES FOR SALE.

FITZPATRICK
6555 COTTAGE GROVE

"THE HOUSE OF REAL BARGAINS" WE HAVE SOLD ALMOST 100 CARS IN THE PAST TWO WEEKS AT THE MOST SENSATIONAL SALE EVER HELD IN CHICAGO. BUY NOW WHILE OUR STOCK CONSISTS OF OVER 200 CARS AT AMAZINGLY LOW PRICES.

Save from $200 to $500

1930 Auburn 125 coupe, 2 p., s. m.	$985
1930 Auburn 6 sedan, de luxe	495
1929 Auburn 8 sedan, 4 door	395
1928 Auburn 8 sedan, 4 door	195
1930 Buick 61 brghm., side mts	1,095
1929 Buick coupe, 2 pass., rumb	595
1927 Buick 51 brghm., master, 4 door	345
1927 Cadillac 314 sedan, 4 door	245
1930 Chevrolet sedan, de luxe	445
1929 Chevrolet landau sedan; 4 door	295
1929 Chevrolet sedan, 4 door	245
1929 Chevrolet coupe, real snap	245
1929 Chevrolet 6 rdstr., rumble	225
1929 Chevrolet 6 coach, bargain	225
1928 Chevrolet coupe, 2 p., rumb	165
1930 Chrysler 80 sedan, Imp., s. m.	1,475
1930 Chrysler 70 rdstr., rumble	695
1929 Chrysler 75 sedan, wire wh.	645
1930 Chrysler 66 rdstr., rumble	565
1929 Chrysler 65 coupe, 2 pass.	395
1928 Chrysler 72 sedan, 4 door	395
1928 Chrysler 80 rdstr., Imp., w. w.	345
1928 Chrysler 62 coach, de luxe	245
1931 De Soto 8 cp., 2 p., s. m., pr. nw.	695
1931 De Soto 8 sedan, de luxe	595
1930 De Soto 6 sedan, 4 door	495
1930 De Soto 6 rdstr., de luxe	395
1929 Dodge D. A. coupe, 5 pass	445
1931 Essex coupe, new style; pr. new	445
1930 Essex sedan, 4 door, 1st ser	295
1930 Essex coupe, rumb., 1st ser	295
1930 Essex coach, 1st ser	265
1929 Essex sedan, 4 door, only	195
1929 Essex roadster, rumble	165
1929 Essex coupe, rumble seat	165
1929 Essex coach, for only	165
1930 Ford coupe; very latest	365
1930 Ford tudor, like new car	365
1930 Ford rdstr., rumble, de l.	345
1929 Ford rdstr., latest, de l.	195
1929 Ford coupe, a real buy	195
1929 Ford spt. phaeton, only	165
1928 Ford tudor, a real buy	165
1928 Ford coupe, for only	165
1930 Graham-Paige 615 sedan	495
1929 Graham-Paige sedan; 7 pass.	445
1929 Graham-Paige coupe, 4 pass.	395
1929 Graham-Paige 614 sedan	395
1929 Graham-Paige 610 sedan	295
1928 Graham-Paige 610 sedan	195
1931 Hudson 6 sedan, de luxe, lk. new	695
1929 Hudson coupe, 5 p., Murphy	395
1929 Hudson sedan, 4 dr., trunk	295
1928 Hudson sedan, late, de l.	195
1928 Hudson coach, like new	195
1927 Hudson brghm., 4 door, trunk	165
1931 Hupmobile 8 sedan, de l.; lk. new	1,195
1927 Hupmobile sedan, 4 door	195
1929 Jordan 8 sedan, 4 door	345
1928 La Salle coupe, conv., rumb	495
1930 Marmon 69 sedan, 850 miles	895
1930 Marmon-Roos sedan, latest	645
1929 Marmon 68 sedan, 4 door	365
1930 Marquette-Buick sedan	545
1930 Marquette-Buick coach	495
1930 Marquette-Buick rdstr., rumb	495
1931 Nash 6 sedan, std., s. mt., pr. nw.	645
1930 Nash coupe, spec., rumble	495
1928 Nash sedan, Ambass., 4 dr.	365
1928 Nash sedan, 4 door, spec. 6	295
1928 Nash coupe, 4 pass., spec.	245
1928 Nash coupe, rumb., std. 6	195
1928 Nash rdstr., rumb., spec. 6	195
1929 Oakland sedan, 4 door, late	495
1928 Oakland sedan, 4 door, late	295
1928 Oakland coach, real buy	245
1928 Oakland coupe, 2 pass.	245
1928 Oakland rdstr., s. mts	225
1927 Oakland landau sedan	195
1930 Oldsmobile coupe, rumble	595
1930 Oldsmobile sedan, de luxe	595
1930 Oldsmobile coach, 2,037 mi.	565
1929 Oldsmobile sedan, 4 door	395
1929 Oldsmobile spt. rdstr., rumb	295
1929 Oldsmobile coupe, 2 pass.	295
1928 Oldsmobile coupe, 2 pass.	225
1927 Oldsmobile sedan, 4 door	145
1929 Packard 8 sedan, de luxe	895
1926 Packard club sedan, late	265
1928 Paige 6-75 sedan, 4 door	145
1929 Peerless coupe, 2 p., rumb	445
1930 Plymouth coupe, 2 p., s. m.	395
1929 Plymouth rdstr., rumble	295
1929 Plymouth sedan, latest	295
1929 Plymouth coach, like new	265
1929 Pontiac sedan; de luxe; 4 door	345
1930 Pontiac coach, latest	445
1930 Roosevelt 8 sedan, 1st ser	395
1928 Studebaker coupe, 4 pass.	245
1930 Viking 8 sedan, 4 door	645
1930 Whippet 6 rdstr., 1,038 mi.	395
1929 Whippet sedan, 4 door, late	295
1931 Willys 6 sedan; s. mts.; pr. nw.	495
1931 Willys 6 rdstr., s. mt.; pr. new	495
1931 Willys Knight rd., big 6; pr. new	495
1930 Willys Knight 6 rd., s. mts	495
1929 Willys Knight coupe, rumb	295
'27 Olds coach...$65 '27 Nash coach	$65
Chev. coach...$65 '27 Nash rdstr.	$65
'27 Nash sed...$65 '24 Buick cpe	$45

28 OTHER CARS FROM $25 TO $95.

Midway Finance Co.

FITZPATRICK MOTOR SALES 6555 COTTAGE GROVE

TERMS OR TRADE. ALWAYS OPEN.

AUBURN—1930 4 DOOR SEDAN, VIRTUALLY new. Only $465; terms. Sinclair Gas St., Washington and Crawford-avs.

B-U-I-C-K-S

We have a few of the 1929 Buick sedans, all 5 pass., that we will offer at a sacrifice during week-end sale; priced from $600 up. All are like new and fully guar. NORTHWEST BUICK CO., 3801 LAWRENCE-AV.

BUICK—1927 STANDARD, 2 DOOR COACH. Has been owned by one family since new and has had very good care; has been thoroughly checked in our shops; equipped with 4 brand new tires; car is like new in every respect. A rare bargain at $265. BUICK MOTOR CO., 2031 Calumet-av. Cal. 5000.

BUICK MASTER SEDAN.

We have one Master Sedan we can offer during this sale at $535. NORTHWEST BUICK CO., 4422 N. WESTERN-AV.

BUICK 1930 COUPE.

Model 68, 5 pass., equip., 6 wire wheels, fender wells, trunk rack; maroon duco; new car guar. $1,095. $300 dn., bal. 18 mos. MOSS, 6529 Cottage Grove. Plaza 5000.

BUICK — COUPE, 1927 THAT'S AN IDEAL car for a business man. It's in very good condition throughout and the extras include spare tire, bumpers, snubbers, etc. $285. Terms. Studebaker Branch, 2659 Milwaukee-av.

BUICK—SED. 1928 STD. 6 THAT'S EXCEPtionally clean throughout. Has a sweet running motor, 4 whl. brakes, and many valuable extras. $475. Terms. Studebaker Branch, 1836 Ridge-av., Evanston.

BUICK—1931 8 CYL. 4 DOOR SEDAN, 1 month old. This car is virtually new, need money; easy terms arranged or trade for smaller car. Sinclair Gas Station, Washington and Crawford-avs. Always open.

BUICK—MASTER 4 PASS. COUPE, BOUGHT by me just a short time ago; is actually like new; run only 4,200 miles; forced to sell to raise cash. Take $275. Cost me over $1,600 recently. 2231 N. Kedzie. Apt. 1.

BUICK—'27 51 4 DR. BROUGHAM SEDAN, conditioned for Florida trip. Appearance, performance of new throughout. $325 or best cash offer. Change of bus. causes sale. 4514 Irving Park-blvd. Always home.

BUICK—1926 MASTER, 4 DOOR, 5 PASS. sedan; good running and very good looking; this car has had wonderful care and is priced to move today at $235. BUICK MOTOR CO., 2031 Calumet-av. Calumet 5000.

BUICK—4 PASS. COUPE, 1926........$265

FAGET BUICK CO.,

7923 S. Ashland-av. Radcliffe 7709.

Buick '30 Coupe, hardly run, $885. 1132 Diversey-blvd.

BUICK—1929 MODEL 51. BIG 6 BROUGHam. Paint, tires, upholstery, and equipment like new. Will take small trade or arrange terms. 5817 W. Lake-st. Austin 0087.

BUICK—1930 47 4 DOOR SEDAN, $795; driven 1,139 miles; positively like new; 90 day guar.; terms, trade. Always open. 2810 W. MADISON-ST.

BUICK—LATE 1930 5 PASS. SEDAN; CAR is just like new; run very little; guaranteed perfect; $885. Terms or Trade. 3333 W. Madison-st. Always Open, also Sunday.

BUICK—LATE 1930 64-C SPT DELUXE Coupe; rum. seat; double Eagle tires; hot water heater; spot.; trunk; dr. 6,830 mi. Cost $2,260. Sac. $1,175. 3845 Madison.

BUICK—1928 TOWN BROUGHAM, $650. Condition will satisfy the most critical buyer. Liberal terms and trade. LANGE BUICK, 2635 MILWAUKEE-AV.

BUICK—1929 MODEL 57, 132 WHEELBASE, 5 pass. Sedan. Cost $2,250. Wire wheels, fender wells, heater, winterfront. Driven 9,200 miles. $825. Mrs. Sage. Edge. 4925.

BUICK—1931, MOD. 8-96 COUPE, 5 PASS., 132 in. w. b.; almost new; will sac., eqpt., and guar.; tms., trd. 4645 W. Madison-st.

BUICK—1927 47 5 PASS. SEDAN; ORIGinal finish and upholstery perfect. Motor A1. $335. Tms. 3032 N. Clark-st.

BUICK — LATEST 1929 5 PASS. SEDAN, $495; run 2,742 mi.; 90 day guar.; terms, trade. ALWAYS OPEN. 2810 W. Madison.

BUICK—1930 SEDAN 7 PASS.; LIKE NEW; unusual saving. R. H. Collins, Auto Co., Reo Dist., 2220 S. Michigan. Cal. 6900.

BUICK—1931 SEDAN 8-31-87; 5 PASSENger, slightly used; big bargain. 4119 Broadway. Bittersweet 0786.

BUICK—1929 SEDAN; A BEAUTIFUL 4 door, like new; priced low at $775. LANGE BUICK, 2635 Milwaukee-av.

BUICK—1930 7 PASS. SEDAN; LOOKS AND runs like new; no reas. offer refused. Hollycourt 0200. 2516 Pratt-blvd.

BUICK—1929 5 PASS. COUPE, MODEL 58, 132 inch wheelbase. Cost $2,100, sacrifice for small payment. 140 E. 23d-st.

BUICK—'27 COUPE; LIKE NEW; BRIGHT fin.; cushions not worn; wond. run., $225. Barg. $75 dn. 6749 S. Perry. 1st. Went.4748.

BUICK—LATEST 1931 4 DR. 5 PASS. SED. Driven a very few miles. For quick sale, $895, terms. 3845 W. Madison-st.

BUICK—1929 SEDAN, 4 DOOR; EQUIP. like new; barg. $575; tms. 6811 S. Halsted.

BUICK—1928 SEDAN; LIKE NEW, $100 down. $340 Indiana-av., 1st. Vinc. 9693.

BUICK — '29 51 BRGHM., $585; ARR. tms; cheaper car in residence. 3846 W. 18th.

BUICK—1927 4 PASS. COUPE, $145; COND. A1; guar.; terms. 2810 W. Madison.

BUICK—1929 MASTER 4 DOOR SPORT brougham, $595. Guar. tms. 1801 W. 63d.

BUICK—2 DOOR DEMONSTRATOR, LIKE new; big saving. 4834 Diversey.

BUICK—TOUR.; PERF. COND.; NEW CURT. $65. Barg.; tms. 6749 Perry. 1st. Went.4748.

BUICK—1925 47 MASTER 6 SEDAN, $95. FOX FRANKLIN, 5710 BROADWAY.

BUICK—1930 57 5 PASS. SEDAN; NEARLY new; 124 in. whlbse.; $795. 5665 W. Lake.

AUTOMOBILES FOR SALE.

PACKARD
Motor Car Company
OF CHICAGO.

ALL STORES

O—P—E—N

SUNDAY AFTERNOON.

AT MAIN STORE:

2357 Michigan-av. Calumet 7400.

PACKARD 8 640 Convertible Coupe. This is a late car, has had very little service, and presents the appearance of new throughout. Included are hot water heater, 6 wire whls., spotlight, cowl band lights, trunk rack, rumble seat. Guaranteed mechanically. This low figure represents a handsome saving. $1,800.

PACKARD 8 640 Roadster. A de luxe motor car and one of the finest on wheels. Painted jet black. Has 6 wire wheels, 6 tires, trunk rack, and rumble seat. Motor and chassis have received the customary mechanical inspection, consequently our guarantee goes with its sale. $1,800.

PACKARD 6 526 Convertible Coupe, rumble seat. Ideal all weather car and suitable for any season of the year. Original finish; has 5 good tires, bumpers, etc., and is in very good condition mechanically. $850.

AT SOUTH SIDE STORE:

6040 Cottage Grove-av. Hyde Park 3380.

PACKARD 6 426 5 pass Sedan. Received from original owner. A well kept motor car mechanically; painted blue; Kelch heater, spotlight, good tires, brand new spare. Should render satisfactory service. $400.

PACKARD 8 633 7 pass. Sedan. Should make a strong appeal to the buyer who insists upon absolute value for every dollar invested. Presents appearance of new and is in excellent condition, having had a thorough Packard renewing. Price $1,195.

PACKARD 8 640 7 pass. Sedan. This late car, refinished Packard blue, mechanism renewed, and can be driven with complete confidence, has 6 artillery wheels, 6 tires, trunk rack, chromium plated, and ready for immediate service. Guaranteed. $1,700.

AT EVANSTON STORE:

1735 E. Railroad-av. Greenleaf 7100. Hollycourt 2120.

PACKARD Custom 8 443 Roadster, rumble seat. De luxe equipped, including 6 wire wheels, 6 new tires, hot water heater, wind wings, trunk rack, other conveniences. Original two tone tan finish. This car is in most excellent condition in every respect, and ought to be gone in 24 hours at this low figure of $1,250.

PACKARD 6 333 Club Sedan. A model much in demand because of its smart lines. We don't know when we have offered one of this series as good as this one. Mechanically it is very good, and should give an exceptionally good account of itself. $350.

PACKARD 6 533 7 pass. Sedan. This car is in the finest possible condition, both as to appearance and performance. Luxurious comfort for 7 adults. Has 5 new tires, disc wheels, bumpers, etc. You'll look long before you find a value the equal of this one at $875.

At Hubbard Woods Store:

925 Linden-av. Winnetka 3070. Briargate 0060.

PACKARD latest Six model 526 5 pass. Sedan. New heavy duty tires on wheels, 2 spares mounted forward. Motor very good. Color rich maroon and black. An attractive purchase at $875.

PACKARD Custom 8 443 5 pass. Club Sedan. The luxurious body by Dietrich, with two tone green-gray upholstery, folding arm rest rear seat. Car is nearly new and in excellent condition. Six wire wheels add much to its appearance. Arrange to see and ride in it. $1,450.

PACKARD 8 640 Custom De Luxe Sport Phaeton. Body black, with Turkish red leather upholstery. Red wire wheels and trim. Tonneau windshield, big trunk on rear, and many other conveniences. Used so little its appearance and performance will compare most favorably with a new car costing more than twice our price. Guaranteed. $1,800.

Your Car Accepted in Trade. All Stores Open Sunday Afternoon.

PACKARD

Buick 7 Pass. De Luxe.

This sedan is the real family car for you. It cost over $2,300 six months ago. You must see it to appreciate the richness of its black duco finish and 6 wire wheels; coverings are silk mohair. It is just like new. Buy it today. $1,265. NORTHWEST BUICK CO., 3801 LAWRENCE-AV.

BUICK MASTER BROUGH.

Here it is! 1928 Master brougham. This car has been put thru our shops and put in new car condition. Come out and drive it; you can buy it for $585. NORTHWEST BUICK CO., 3801 LAWRENCE-AV.

BUICK—1930 SEDAN, 7 PASS.; 132 INCH wheelbase; cannot be told from new; very low mileage; tires and mechanical condition guaranteed; cost $2,200 equipped; less than half original cost for quick sale. THOMSSEN BROS., 7334 N. Clark-st.

Cadillac Sedanette, 1930. Driven 1,617 Miles.

V-8 custom built Fleetwood 4 pass. model, as perfect in every particular as the day it was delivered. Finished in ebony black, with Burbank top and tire covers; 6 wire wheels and side mountings; chromium wire radiator guard; lrg. trunk rack and full standard equipment. Cost over $5,000. Very unusual discount.

Triangle Automobile Co.,

Authorized Lincoln Dealers. 2247 S. Michigan-av. Calumet 7348. Open evenings and Sundays.

CADILLAC 1930.

Model "353" De Luxe Convertible Coupe with rumble seat. Finished a beautiful two tone tan with Burbank top. 6 wire wheels, side mountings, Vogue tires, Tropic Aire heater, Lorraine spotlight, etc. Driven slightly over 10,000 miles. Perfect throughout. Price $2,450.

ROLLS-ROYCE OF AMERICA, INC.,

441 E. Ohio. Whitehall 7848.

Cadillac All Weather Sedan.

Latest 1930, Fleetwood's most distinctive and exclusive model. So nearly new that it cannot be considered otherwise. Has 6 chrome wire whls., 6 Firestone Supreme whitewall balloons, fender wells, Tropic Air htr., radio, trunk, and numerous attractive features. Recently delivered for $5,650. Our reduced price now $2,950. A virtual saving of $2,700. Your present car taken in trade and terms arranged to suit. LARRY O'ROURKE, INC., 2701-03-05 W. MADISON-ST. TELEPHONE SEELEY 2040-1-2-3-4.

CADILLAC '30S CHEAP.

FLEETWOOD SPT. RDSTR. WITH RADIO. FLEETWOOD SPORT SEDAN. 2 DE LUXE 5 PASS. SEDANS AND 7 PASS. SEDAN WITH RADIO. VIRT. NEW CARS. WRNTD. PRICED LOW AS $1,985. F-E-L-Z. 1132 DIVERSEY-BLVD. WELL. 7802.

CADILLAC—DE LUXE RECENT MODEL SEdan; financial reasons compel me to sacrifice this most beaut. car, perfect as day purchased by me; used just a few thousand miles carefully and can hardly be told from new. Cost me over $4,000. Take $450. Consider cash only. Private owner. 2231 N. Kedzie-av., Apt. 1.

CADILLAC — LATEST 1930 FLEETWOOD Town sedanette, 6 wire wheels, 2 mtd. forward; white wall tires, all metal tire covers, radio eqpd. Carefully driven 4,300 miles. Will sell for about 60% less than original cost. Guar. terms. PETERSEN, 1801 W. 63D-ST., COR. WOOD.

Cadillac '29 341B Sedan.

Radio, hot water heater, wire wheel equipped; cost $4,600. Our price, $1,475. Terms. 1143 DIVERSEY-BLVD.

CADILLAC — 341 TOWN SEDAN; HAS Vogue whitewall tires, trunk, Lorraine light, 2 spares, roadlight, etc. Guaranteed 90 days with service. BERGL MOTORS, INC., 5346-48 W. 22d-st.

Cadillac V-63 Phaeton.

A real beauty! New tires. Full price, $185. Terms. 5107 N. Clark-st.

CADILLAC—BEAU. 3-4 SEDAN; MOTOR, paint, and tires like new; sacrifice for $435. John P. Lynch Motor Sales, 1520 N. Halsted-st.

CADILLAC—5 PASS. SED.; LOOKS AND runs like new; will trade for smaller car or sell cheap. 4204 Washington-blvd.

CADILLAC—LATE MODEL 5 PASS SEDAN. Like new. Chrom. plated. $250 down. Prieve. Oak. 1710.

CADILLAC—1927 5 PASS. SEDAN; MOTOR A1; orig. paint and upholstery in excellent cond. $550. Tms. 3032 N. Clark-st.

CADILLAC—1929 DE LUXE 5 PASS. SED.; Fleetwood type upholstery; fender wells; $895 or offer. 5665 W. Lake-st.

CADILLAC—V-63, 5 PASS. COUPE; LIKE new; $300; barg. Rockwell 4463.

CHANDLER—LATEST MODEL SEDAN; IS absolutely like new. Must sacrifice for cash. Take $150. 2238 N. Sawyer, Apt. 1.

CHEVROLET—1928 COUPE OR COACH. Wonderful running; extras; $145, $50 dn. or trade. 100 W. Marquette-rd. Normal 8079.

CHEVROLET—6 1929 COACH, LIKE NEW in every respect; new tires, winter front, etc.; $275, terms. 1147 Jackson.

CHEVROLET—COUPE, '26; RUNS GOOD, $40. AUTH. FORD DLR., 3347 Chicago-av.

CHEVROLET—'27 COUPE; GOOD COND.; rumble seat; must sell; $75. Nev. 1059.

CHEVROLET—SEDAN, LATE '27; TAKEN in on truck; cheap. 934 N. Racine-av.

CHEVROLET—1928 SED.; PERF. SACR. $165. Auth. Ford Dlr., 3347 W. Chgo.-av.

CHEVROLET—1929 COACH; LIKE NEW. $75 dn. 6749 S. Perry. 1st. Went 4748.

CHEV.—2 DOOR COACH, '30; LIKE NEW. $285. Private. 2733 Jackson-blvd.

CHEVROLET—1931 COACH, LIKE NEW. $125 DN. MISS WEAVER. BUCK. 4074.

AUTOMOBILES FOR SALE.

Bird-Sykes

Established 1903. 28 years on Michigan-av. Selling High Grade Cars.

2211 S. MICHIGAN-AV.

WHEN "BIRD-SYKES" SAY

REBUILT

they do not mean merely "shined up," "tightened up," and "tuned up." Rebuilt in the Bird-Sykes Shop means thoroughly checking the entire car for wear, replacing worn parts with new, rebuilding, adjusting, tuning up, repairing body, renovating upholstery. That is why a Bird-Sykes Rebuilt Car satisfies the eye as a new car, and its performance is the same as new.

GRAHAM-PAIGE SIX, 614, 5 Pass. Sedan. This 1929 model has the 4-speed transmission, looks "new" in every detail, and should give its next owner the best of satisfaction. It has been rebuilt by us, carries our guarantee. Has 5 excellent tires and much equipment. See this car at once. $585.

GRAHAM-PAIGE SIX, 612, Sedan, 1929. This late car has hardly been used and is like new every way. Not a scratch anywhere or a suggestion of use by the previous owner. Has 6 wire wheels, 6 tires, etc. Rebuilt by us and guaranteed. $625.

GRAHAM-PAIGE SIX, 615, Cabriolet 1929. This cabriolet has practically the same lines as the cabriolet selling new today. It has not had a great deal of service, yet we have given it the usual Bird-Sykes rebuilding so that its performance is the same as when new. Has 4 speed transmission, chrome-plated, and many other features. This is the first car of this model available in some time and we advise your early inspection. Guaranteed. $695.

HUPMOBILE BIG 8 1929 Sedan 4 door. The famous Century 8 model and a car very much in demand. It will pay you to see and ride in this one. Shows no signs of usage in any particular. Tires perfect. This car has been rebuilt by us and is guaranteed. $795.

DODGE Victory 6 1929 4 dr. Sedan. Comes to us in almost new condition mechanically. Special paint job of attractive gray with harmonizing blue fenders. It's really different. Everything on it, including shock absorbers. You'll want it if you see it. Rebuilt, of course, and guaranteed. $465.

LeBaron Graham-Paige Cust. Phaeton	Special
Willys-Knight 6 1929 Coupe, w. w.	575
Chrysler 1929 Coupe	525
Nash 400 Coupe 1929	395
Essex Sedan 4 dr., very late	365
Chevrolet 1929 Roadster	325
Graham-Paige 6, 610, Sedan	365
Hudson Cust. 4 dr. Brougham	285
Auburn 8 Sport Brougham	195
Paige 6-72 Sedan, 4 br.	175
Chevrolet Cabriolet 1928	170
Nash Special Six Coach	125

And many others; all guaranteed.

Small Down Payment. Liberal Terms.

Open Eves. and Sunday. Calumet 1080.

PRICES THAT MEAN BARGAINS

1931 Pierce-Arrow Salon Sed., lk. new	Barg.
1931 Cadillac coupe, 6 wr. w.; lk. new	Barg.
1931 La Salle Tn. Sed.; 6 w. w.; lk. n.	Barg.
1931 Studebaker De L. Pr. 8 Sed., f. w.	$1,495
1930 Cord convert. sedan; 6 wire whls.	1,645
1929 Studebaker De L. Pres. 8 sedan	650
1929 Packard std. 8 sed.; 5 p.; new trs.	985
1929 Lincoln 7 pass. sedan; perfect	1,895
1928 Lincoln Victoria Coupe, lk. new	895
1931 Gardner 8 Sedan; driv. very little	875
1931 Buick de luxe sedan; 6 wire whls.	1,295
1930 Buick 68 De L. cpe., 6 w. whls.	1,175
1930 Buick, 7 pass. sed., fully equip.	1,095
1930 Buick 57 De L. sed., 6 wd. whls.	1,050
1931 Buick 8 De L. cpe., driv. little	1,045
1930 Buick 57 sedan, driven little	985
1930 Buick 64 C cpe., 6 wd. whls.	975
1930 Buick 46 S. spt. coupe, rumble	895
1930 Buick 47 sedan; prac. a new car	895
1929 Buick '27 sedan; like brand new	645
1929 Buick 41 sed., A1 cond.; barg.	645
1930 Chrysler 77, 4 p. coupe; lk. new	1,095
1930 Chrysler 77, sport coupe; rumble	995
1929 Chrysler 65 de luxe coach; 6 w.w.	465
1927 Packard 4 pass. cpe., very clean	525
1927 Nash spec. 6 sedan; A1 cond.	195
1928 Chevrolet sport coupe; rumble st.	135
1926 Wills Ste Claire rdstr.; A1 cond.	100

90 Day Guarantee and Service. Alw. Open.

WEST SIDE AUTO EXCH.,

4635-37 W. MADISON-ST.

1930 Chevrolets 1930

Sport Coupe—wire wheels. Latest Coach—wire wheels. De Luxe Sedan—wire wheels. These cars have all been repossessed and will be sold for unpaid balance. All are like new and mechanically perfect.

2491 Milwaukee. Bel. 1914.

Chevrolets, 1930

Sedan, maroon finish, like new in every detail. Priced very low; coach black finish cannot be told from new, driven very little, $395. Both cars must be sold today. Will take trade, terms may be arranged. 3948 N. Damen.

Chevrolet 1930 Coach, $285.

Bears new car appearance and will stand rigid mechanical inspection. Will take $85 down, balance $5 notes. Finance Co., 2515-17 N. Cicero-av. Belmont 0204.

CHEVROLET — LANDAU SEDAN, 1928. Looks and runs better than many cars selling for twice the price. Many extras. A real buy for the condition it's in. $225. Terms. Studebaker Branch, 2659 Milwaukee.

CHEVROLET 1928 COACH.

Special. Only one left. Yours for $150. NORTHWEST BUICK CO., 3801 LAWRENCE-AV.

CHEVROLET—6 SPT. SED., MAROON, LATE 1930, 6 wire whls., side mounts, trunk rack, Lorraine light; guar. mech. O. K.; driven by owner only; $425. Longbch.9810.

CHEV.—1930 COACH, $355; LATEST BLK. color; extra equipment; can't be told from new car; 90 day written guar.; $20 to 1-3 down. M. J. KELLY, 4445 W. MADISON.

CHEVROLET—1928 COACHES.

ONLY 3 AT $99.

NELSON CHEVROLET, 2849 N. Clark-st.

CHEVROLET—1929 6 CYL. COUPE, PERfect condition; only $245, $75 down, bal. 12 months. 1147 W. Jackson-blvd.

CHEV. — '29 4 DR. LANDAULET SEDAN, $295; '29 Whippet sed., $185; like new. Crawford 1070. 2614 S. Clinton Park-av.

CHEV.—4 DR. LAND. SED., 1927, A1 COND., new tires; sac. $85. Pri. Stew. 3392.

CHRYSLER—1929-65 SEDAN. Just like new. Priced very low. Cook County Securities Corp. 1453 East 75th-st.

Chrysler Latest 77 Sedan.

De Luxe, 6 wire whls., fender mts., trunk rack, maroon duco. Run 3,000 miles. New car guar. $995 1-3 down, bal. 18 months. MOSS, 6529 Cottage Grove-av. Plaza 5000.

CHRYSLER — 72 SEDAN, WAS OILED and greased every 500 miles by the original owner, so it's in dandy condition today. Very fully equipped. $545. Terms. Studebaker Branch, 3822 Lawrence-av.

CHRYSLER—"66" SEDAN, 1930....$695

FAGET BUICK CO.,

6445 S. Western-av. Prospect 0504.

CHRYSLER—1930 MODEL 77 DE LUXE Cabriolet Coupe; rumble seat; 6 wire whls. Car is just like new; guaranteed perfect. $875. Terms or Trade. 3333 W. Madison-st.

CHRYSLER—LATE 1930 DE LUXE 5 PASS. sedan model 77. Car is just like new; guaranteed perfect. $985; terms or trade. 3333 W. Madison-st. Alw. Open. Also Sunday.

CHRYSLER — LATE MODEL 70 SEDAN; am compelled to dispose of immediately for cash; is like new; very little used by me. Will take $275. 4031 N. Oakley, Apt. 1.

CHRYSLER—75, 5 PASS. SEDAN, 1929; ex. cond., 5 good tires, heater, Lorraine spotlight. $575; terms if desired. See R. Johnson, 5357 Crystal-st. Mans. 4994.

CHRYSLER—1930 MODEL 70 5 PASS. DE luxe sedan, 6 wire wheels, fender wells, 6 new tires, h. w. heater, Lorraine light. Trade, terms. 5817 W. Lake. Austin 0087.

CHRYSLER—'31 8 SED., 3,500 MI.	$1,095
1930 Chrysler 77 sedan	895
1929 Chrysler 75 town sedan	675

Guar. terms. 1801 W. 63d-st., cor. Wood.

CHRYSLER—'30-70 DE L. ROYAL SEDAN, eqpd.; 6 w. w.; cost $1,800; sell $795. Chrysler '29-75 Royal sed.; 6 w. w.......$695. Both guar.; terms, trade. 6811 S. Halsted.

CHRYSLER—LATEST MOD. 77 SEDAN, 4 dr., 5 pass.; just like brand new; will sacrifice; guar.; tms., trd. 4645 W. Madison.

CHRYSLER—'31 STRAIGHT 8 SED.; WIRE wheels, side mounts, like new, $1,350. 6044 COTTAGE GROVE-AV.

CHRYSLER—1929 '75' VICTORIA 4 PASS. coupe; 6 wire wheels, fender wells, $845. Also 75 cpe., 6 w. w., $745. 6044 Cot.Grove

CHRYSLER—1930, "77" SEDAN; 6 WIRE wheels, side mounts; run 4,500 miles; beautiful car at $1,045. 6044 Cottage Grove

CHRYSLER—SPORT COUPE; LATE MODEL. Rumble seat, load of extras. Orig. finish Perf. motor. $350. Tms. 3032 N. Clark-st.

CHRYSLER—1929 75 DE LUXE CROWN sedan; 6 w. w., side mts.; $350 handles. THOMSSEN BROS., 7334 N. Clark-st.

CHRYSLER—SPORT RUMBLE SEAT ROADster, $175; excel. cond.; guar.; terms. ALWAYS OPEN. 2810 W. MADISON.

CHRYSLER—'30 SPT. ROADSTER, RUMBLE seat, $595; terms or trade, 613-15 W. 74th-st., 2 blks. E. of Halsted. Triangle 2839.

CHRYSLER—75, LATEST 1929, 4 DOOR sedan, $595; low mileage; 90 day guar.; terms, trade. Alw. open. 2810 Madison.

CHRYSLER—30-66 DE LUXE SED., $685; fender wells; driven 2,000 miles; 6 new tires. 2325 S. Michigan.

CHRYSLER—75 SEDAN; $585; LIKE NEW; real bargain. 2325 S. Michigan.

CHRYSLER—1928 BUSINESS COUPE, $195; perf. cond.; guar. 2810 W. Madison.

CHRYSLER—LATE 1930 MODEL 77, RUN 6,000 miles. Kildare 3557.

CHRYSLER—'30 "77" COUPE; 6 NAT. WD. whls., like new, $945. 6044 Cottage Grove

CHRYSLER—'29 "75" SED., 6 W. W., SIDE mts., perf.; $750. 6044 Cottage Grove.

CHRYSLER—1930 6 SEDAN; LIKE NEW; run very little; $645. 6044 Cottage Grove

---

AUTOMOBILES FOR SALE.

MOSS AUTO SALES

See Our List of High Grade Guaranteed Cars.

YOUR OLD CAR AS DOWN PAYMENT—18 MONTHS TO PAY.

1929 Auburn sedan 120, de luxe, s. m.	$745
1931 Buick sedan 8-87, side mts	1,445
1931 Buick 57 sedan, 8 cylinder	950
1930 Buick coupe 68, side mounts	1,095
1930 Buick sedan 47, wire wheels	895
1930 Buick sport phaeton, s. mts	895
1929 Buick sedan 47, master, 4 door	575
1927 Buick coupe, 4 passenger	295
1926 Buick coupe, 4 passenger	195
1925 Buick coupe, 4 passenger	95
1929 Cadillac town sedan, eqpd. trk.	1,195
1930 Chevrolet sedan, 4 door	395
1930 Chevrolet coach	375
1930 Chevrolet roadster, rumble seat	375
1929 Chevrolet 4 door sedan	325
1931 Chrysler sedan, 8 cyl., side mts	1,395
1930 Chrysler 77 sedan, side mounts	995
1930 Chrysler 77 coupe, like new	795
1930 Chrysler 77 rdstr., rumble seat	945
1929 Chrysler 75 sedan, maroon	595
1929 Chrysler 75 coupe, rumble seat	595
1928 Chrysler 62 sedan	295
1928 Chrysler coupe, rumble seat	195
1931 De Soto 6 cyl. coupe, rumble seat	595
1929 Essex sedan, 4 door	295
1931 Ford fordor town sedan	495
1931 Ford tudor sedan	425
1930 Ford conv. coupe, rumble seat	425
1930 Ford standard coupe, 4 window	395
1930 Ford sport roadster, side mts	395
1929 Ford roadster	295
1929 Ford tudor sedan	295
1930 Franklin coupe, side mounts	995
1930 Graham sedan, 4 door, side mts	695
1929 Graham-Paige 6-15 sedan	550
1929 Graham-Paige 6-12 sedan	495
1929 Graham-Paige 6-15 roadster	495
1928 La Salle conv. coupe, side mts	795
1928 La Salle stand. coupe, rumble seat	695
1929 Lincoln town sedan, '30, equipped	2,175
1925 Lincoln sedan	295
1929 Marmon 68 sedan, side mounts	495
1930 Nash coupe, like new	445
1929 Nash sedan, 4 door	495
1929 Oakland 6 sedan, 4 door	495
1930 Oldsmobile sport cpe., rum. seat	595
1930 Oldsmobile sedan, side mounts	595
1930 Packard stand. 8 sedan, s. mts	1,550
1930 Pierce-Arrow sedan, 8 cyl	1,975
1928 Pontiac roadster, rumble seat	195
1930 Willys-Knight sedan, side mounts	495

OPEN EVENINGS AND SUNDAYS.

6529 COTTAGE GROVE

PLAZA 5000.

Cord Brougham—Sacrifice.

Latest model; can't be told from a new car; compl. equipt. with 6 wire wheels, $175 radio, hot water heater, etc. Original cost $3,550; will sell at tremendous sacr. Open Sun., eves. J. W. Miller Mot. Sales, 2451 S. Mich.

DE SOTO

4 DOOR SEDAN.

1930. Original finish; tires and mechanical condition are that of a new motor car. Through a mortgage foreclosure this finance company is enabled to offer this perfect car for

$165

DOWN. BAL. $25 PER MONTH. including interest and insurance.

6528 COTTAGE GROVE.

DE SOTO, 1929.

A beautiful de luxe Business Coupe. This is new in every respect and has many extras, including 6 wire wheels, fender wells, Lorraine spot light, etc. CHICAGO NASH CO., 2501 S. Michigan-av. Cal. 4000. OPEN EVENINGS AND SUNDAY.

DE SOTO 1931 COUPE.

Latest 6 cyl.; run 2,500 miles; rumble seat; $595; 1-3 down, balance 18 months. MOSS, 6529 Cottage Grove-av. Plaza 5000.

DE SOTO—8, LATE 1930 DE LUXE 5 P. sedan, 6 wire whls.; trunk and fully eqpd. Car is just like new; run 1,368 miles. Guaranteed perfect, $685; terms or trade. 3333 W. Madison-st. Always Open.

DE SOTO 1930 SEDAN.

This beautiful 4 door Sedan carries 90 day warranty. Can be bought for only $95 down, balance at your own convenience. Finance Co., 2515 N. Cicero-av. Belmont 0204.

DE SOTO—1930 DE LUXE COUPE; 6 WIRE wheels, fender wells, etc.........$685

FAGET BUICK CO.,

6445 S. Western-av. Prospect 0504.

DE SOTA—1930, 8 SED.; RUN BUT FEW hund. mi.; $795. 6044 Cottage Grove.

DE SOTO—1930 SEDAN, FULLY EQPD.; excel. cond., $435, tms. 2209 S. Mich.

DE SOTO—1930 SEDAN, 2 DR. MUST SELL $350. 1829 S. Crawford-av. Craw. 3311.

DE SOTO—8 SED., '30; USED 3 MOS., $695. New. Guar. 733 Chicago-av., Evanston.

DODGE — SEDAN, 1929, INTERIOR AND exterior are like brand new. 4 whl. brakes, spare tire, bumpers, etc. $385. Also a 1928 DODGE SEDAN, Victory 6, very efficient motor. $395. Terms. Studebaker Branch, 2659 Milwaukee-av.

DODGE—D. A. 1930 4 DOOR SEDAN, $595; 6 wire wheels, fender mounted; run 2,143 miles; 90 day guar.; terms, trade. ALWAYS OPEN. 2810 W. MADISON.

DODGE—LATEST 1930 DE LUXE 5 PASS. 4 door sedan, wire whls., $550. Driven 2,100 miles. Guar. tms. 1801 W. 63d-st.

DODGE—SR. '29 SEDAN, GD. COND. BARG. A. Wahlstrom. 1422 Belle Plaine. 1st.

DODGE—4 DR. SEDAN, $45; EXCELLENT condition thruout. 2228 S. Wabash-av.

DODGE—1926 SEDAN, 4 DOOR; PERFECT; must sell; $65 cash. Triangle 6421.

DODGE—TOUR.; CALIF. TOP; EXT. FINE condition throughout; $65. 7319 S. Halsted.

ERSKINE — COACH, 1929. PAINTED A smart blue. The finish is bright and shiny and the upholstery has not a worn spot. Exceptionally good tires. Reduced to $295 for quick sale. Terms. Studebaker Branch, 2659 Milwaukee-av.

ERSKINE — 1929 SEDAN, $345; MUST sell at once. Phone Lake View 9103.

ESSEX 1929.

This late 1929 Essex 4 door sedan is fully equipped and has many extras. The finish, upholstery and tires are in splendid condition. Without a doubt this is the best Essex buy in Chicago. Come in and see it. CHICAGO NASH CO., 2501 S. Michigan-av. Cal. 4000.

ESSEX 4 DOOR SEDAN.

This is your chance to get a very clean sedan for little money; it was driven very little by elderly man who was a good driver. Special ....$165 NORTHWEST BUICK CO., 4422 N. WESTERN-AV.

Essex '30 Town Sedan, $285.

This is the most expensive 4 door Sedan that Essex ever built. Will take $70 down, balance at your own convenience. Finance Co., 2515 N. Cicero-av. Belmont 0204.

ESSEX — COACH, 1929 that looks and runs as though direct from the factory. Many extras. $395. Also an ESSEX COACH, late model with 4 whl. brakes, very full equipment. $195. Terms. Studebaker Branch, 3822 Lawrence-av.

ESSEX—1929 SEDAN. $110 DOWN, BAL. $18 PER MO. INCLUDING INT. AND INS. 6528 COTTAGE GROVE-AV.

ESSEX—TOWN SED. 1ST SERIES 1931, like new; barg., $395, terms. 613-15 W. 74th-st., 2 blks. east of Halsted. Tri. 2839.

ESSEX—1929 RUM. ST. COUPE, $245; EXC. cond.; guar.; terms. 2810 Madison.

ESSEX—1930 TOWN SEDAN, $295. EXC. cond. thruout; terms. 2228 S. Wabash.

Ford Late '29 Town Sedan.

6 wire wheels; first class mech. cond.; body and uphol. looks like new; $335; terms. LEWIS AUTO SALES, 3400 Ogden-av.

FORD '30 TUDOR, $385.

4 mos. old. Motor No. A-3926831. 6 wire whls., sidemts., heavy duty tires. Guar. Tms. 2951-53 W. MADISON-ST.

FORD—1930 TUDOR SEDAN, $375; LATEST black color; driven only 1,800 miles; cowl light; heater and extras; 90 day written guarantee. $20 to 1-3 down. M. J. KELLY. 4445 W. Madison.

Ford Latest '30 Tudor, $365.

Same as new throughout. Take $95 down or trade. Real buy. 7319 S. Halsted-st.

FORD—LATEST 1930 DE LUXE 5 WINdow coupe, rumble seat, cowl lights, many other extras. Cost $650 new. Sac. for $225. Guar. terms. 1801 W. 63d-st., cor. Wood.

FORDS—'29 AND '30 LATE MODEL Sport Coupes and Sport Roadsters; all run and look like new. $250 and up. Good buys. LAWDER BROS., 6900 Vincennes-av.

FORD—'30 LATE DE LUXE TOWN SEDAN; mohair upholstery. Perf. in every way. New car guar. $440. Lawder Bros., 6900 Vincennes-av.

FORD—1929 STD. COUPE, BEST COND. Like new; leaving city; $200 cash or best offer. 5476 Ellis-av.

FORD—1930 MOD. A 2 DOOR SEDAN, driven very little; many extras; $395. 245 MADISON-ST., OAK PK. OPEN EVES.

FORD—1929 TUDOR; MECHLY. TIPTOP; bright finish; new car app.; act quick; tms. $265. Ben T. Wright, Inc., 1107 N. Clark-st.

FORD — TUDOR SEDAN, '29, ENGINE 2145794, 2 new tires. $260. Archie Reid. Bri. 5208. 6452 N. Rockwell-st.

FORD—'30 TOWN SEDAN, 6 WIRE WHLS.; s. mts., 6 Double Eagle Goodyear tires, trunk, etc., $495; tms. 6811 S. Halsted.

FORDS — '29 AND '30—100. ALL TYPES and colors; guaranteed; terms or trade. LAWDER BROS., 6900 Vincennes-av.

FORD—ROADSTERS, COUPES, TUDORS, TOWN SEDANS, $20 to 1-3 down. 5310 Division-st. Mansfield 6640.

FORD—LATE 1929 TUDOR SEDAN; MOTOR No. 2,400,000; orig. blue finish, 1930 upholstery. Motor A1. $285. 3032 N. Clark-st.

FORD—'26 SEDAN. RUNS AND LOOKS very gd. Barg., $40. Lawder Bros., 6900 Vincennes-av.

FORD—'30 TUDOR, DARK BLUE, LIKE new; extras; best offer. Rhodes, 856 Wilson.

FORD—LATE A TUDOR, $135. BARG. J. J. WRIGHT MOTOR CO., 242 W. 55th-st.

FORD—LATE A SPORT COUPE, $225. J. J. WRIGHT MOTOR CO., 242 W. 55th-st.

FORD—LATE A STANDARD COUPE, $175. J. J. WRIGHT MOTOR CO., 242 W. 55th-st.

FORD—CURRENT MODEL TUDOR, $350. J. J. WRIGHT MOTOR CO., 242 W. 55th-st.

FORD—FORDOR, '27, A1; ALSO 1 COUPE, '27; $65 each. 3030 Sheffield-av.

AUTOMOBILES FOR SALE.

PIERCE-ARROW SMALL SIXES

During the recent Auto Show we took in a number of the famous series 80 Pierce-Arrows. This is the small Pierce-Arrow which has 29 h. p. rating. It gives excellent gasoline mileage and economical transportation. Each of these cars is in splendid condition and is equipped with 4 whl. brakes, shock absorbers, etc. We have in our stock series 80s in all models, including 5 pass. 4 dr. Sedans, 5 pass. 2 dr. Broughams, and 7 pass. 4 dr. Sedans. The price range is from $375 to $595.

OTHER BARGAINS

'28 Buick Mast. 6 Brom.	$600
'30 Hudson Brougham	$675
'28 Packard 6 Sedan	$795
'28 La Salle Sed., 7 pass.	$975
'27 Lincoln Sedan, 5 p.	$875
'30 Buick Cpe., rum. st.	$950
'30 Pierce-Ar. 8 Brom.	$1,650
'29 Packard 8 Cl. Sed.	$1,650
'30 Pierce 8 Sed., 7 p.	$1,750

AND MANY OTHERS FROM $200 UP.

LIBERAL TERMS. OPEN EVES., SUN. MICH. 2400.

2545 S. MICHIGAN-AV.

FORDS

We need room to take care of our Spring business and are offering over Sunday and Monday a splendid lot of over 75 reconditioned cars—all models—every one priced to move at once.

Without a doubt, these are the finest lot of reconditioned cars ever offered in Chicago and we have slashed prices so low that they are bound to sell quickly.

Come early.

J. J. Wright Motor Co.

242-250 W. 55TH-ST.

FORDS.

1929 Ford sport coupe, in excellent condition throughout. This car has been reduced in price and will not remain long at our figure.

1929 Ford 2 door sedan, exceptionally clean throughout; latest model and color; will sell today at a bargain price.

1930 Ford 4 door 2 window sedan, fully equipped; driven very little; new car appearance; used about 6 months. This is an exceptionally good buy at our price.

CHICAGO NASH CO.,

2501 S. Michigan-av. Cal. 4000. Open evenings and Sunday.

FORDS—MODEL A—FORDS.

'30 TUDOR	$335
'30 TOWN SEDAN	$365
'29 STAND. COUPE	$265
'29 FORDOR	$335
'28 FORDOR	$240
'28 SPORT COUPE	$215

Drive a Model T home for $10. C. ZEPP. 2952 Lawrence. Open Sunday.

FORDS—FORDS

100 LATE MODEL A CARS. 1928s, 1929s, 1930s. Pay $50 down and drive home your choice. NO ENDORSERS. Sedans, Coupes, Roadsters. Prices from $150 to $395. LISTINGER, 925 W. Jackson-blvd. Alw. open. OVER 30,000 SATISFIED OWNERS.

FORDS—Guaranteed—FORDS.

1930 Town Sedan; a beauty	$175 down
1930 Std. Coupe; almost new	135 down
1930 Sport Coupe; perfect	140 down
1930 Tudor; run 2,600 miles	140 down
1929 Std. Coupe [has 1930 whls.]	95 down
1930 Roadster; rumble seat	$325

GLENN E. HOLMES, Inc., 30 E. Lake-st.

FORD—NEW LOW PRICES.

1931 Tudor, can't be told from new	$395
1930 Town Sedan, very classy	475
1930 Style 4 door Sedan, almost new	375
1929 Spt. and Stand. Cpes., extras	250
1929 Tudor, used very little	245

150 Fords to choose from. 90 day guar. Easy terms. 2751 W. MADISON-ST.

FORD TUDOR, 1929.

This car looks like a new car; fully equipped including heater. Latest color. Guaranteed. Come out and see it, you will buy it today for $265. NORTHWEST BUICK CO., 3801 LAWRENCE-AV.

FORD 1929 TUDOR.

ONLY $275.

Refinished, chromium plated and looks just like new; mechanical condition has been carefully checked. Guaranteed, terms, trade. Hesser & Soden, Ford Dealers, 1234 Morse-av. Briargate 4100. Open eves. and Sunday.

FORD FORDOR, 1929.

We have just one Ford Fordor Sedan left. We will let you have this like new car at a special price of $295 during week-end sale. NORTHWEST BUICK CO., 4422 N. WESTERN-AV.

FORD 1929 TOWN SEDAN.

Like new throughout. Has Tropic Aire hot water heater, new tires, spotlight, adjustable front seat; $300 for quick sale. Triangle Automobile Co., 2247 S. Michigan-av. Calumet 7348. Open Evenings.

Ford Model A—Ford Model T.

3 1930 demonstrator coupes, $450; 1930 Sport Coupe, $425; 1929 Coupe, $275. 40 other model A's and T's to choose from. John P. Lynch Motor Sales, 1520 N. Halsted.

FORD TUDOR, $295.

Looks and runs like new. Will take $85 down, balance at your own terms. Finance Warehouse, 2515 N. Cicero-av. Bel. 8718.

Ford, 1930 Coupe. Looks like new. Runs like new. Kullberger-Nash Co., 1441 East 75th-st.

FORD—1929 TUDOR SEDAN, $245; DRIVen 3,000 miles; fully equipped; 90 day written guarantee. $20 to 1-3 down. M. J. KELLY. 4445 W. Madison.

FORD—1929 SPORT CPE., $275; LATEST mountain brown color; 5 new tires; spotlight; other equip.; 90 day written guar. $20 to 1-3 dn. M. J. KELLY, 4445 Madison.

FORD — COUPE, 1929 MODEL A THAT your neighbors could not tell from a brand new car. Wire wheels, many extras. $285. Terms. Studebaker Branch, 3822 Lawrence.

FORD—1929 ROADSTER. $65 DOWN, BAL. $12 PER MO. INCLUDING INT. AND INS. 6528 COTTAGE GROVE-AV.

Ford Late A Spt. Rdstr., $185.

Best bargain. Take $65 down. Will trade. 7319 S. HALSTED-ST. Open Evenings.

FORD—LATE 1929 RDSTR.; LIKE NEW; rumb. seat; big hub caps; $210; rare barg. $50 dn. 6749 S. Perry. 1st. Went. 4748.

FORD—1930 TUDOR; DRIVEN ONLY 3,470 miles; hot water heater, etc.; must sell. $385. 1842 Waveland-av. Well. 1222.

FORD—1930 TUDOR, LIKE NEW, VERY little mileage; a real beauty, $340. LAWDER BROS., 6900 Vincennes-av.

FORD—LATE '29 TUDOR; RUNS AND looks like new; very little mileage; tms. or trd. $265. Lawder Bros., 6900 Vincennes.

FORD—SPORT RDSTR. MOD. A, A REAL barg., $165; tms., or trade. 613-15 W. 74th-st., 2 blks. E. of Halsted. Tri. 2839.

FORD — '29 COUPE; RMBL. SEAT; LIKE new; bright fin.; cushions not worn. $265. Barg.; $65 dn. 6749 Perry. 1st. Went.4748.

FORD — LATE FORDOR SEDAN; GOOD running condition. Like new. Bargain. $325. Lawder Bros., 6900 Vincennes-av.

FORD — 1931 TUDOR LATEST, HARDLY used; must sell, $395; can give terms, small trade. 3341 Montrose. Key. 3800.

FORDS—'29 TUDORS, STANDARD AND sport coupes. Some as low as $250. Terms arranged. Pomeroy Bray, 6201 S. Western.

FORD—'29 TOWN SED., LIKE NEW, $425. 3704 S. Western-av. Laf. 6136.

FORD—'29 RDSTR., RUMBLE, RED WHLS. Perf. cond. 3430 N. Crawford. Ave. 4343.

FORD — '30 COUPE; LIKE NEW; EXTS. $100 dn. 8340 Indiana, 1st. Vinc. 9693.

FORD—TOWN SEDAN, 1930; SAME AS new; fully eqpd.; $465, tms. 2209 S. Mich.

FRANKLIN — 10A SEDAN; RUNS GOOD, $65. FOX FRANKLIN, 5710 Broadway.

AUTOMOBILES FOR SALE.

Gambill Motor Co., Inc.

Hupmobile Distributor. WOODLAWN BRANCH.

THE CONDITION OF THE USED CAR YOU BUY IS PARAMOUNT

New car appearance is an important factor in the valuation of any used car. But more important still is its actual condition—every

BLUE RIBBON CAR.

we offer has been thoroughly inspected, thoroughly conditioned, and any necessary parts replaced in accordance with the strict requirements of the

BLUE RIBBON TAG.

They are priced right—sold right, with a

5 DAY DRIVING TRIAL.

We list below a few of our many different models.

Hupmobile 1930 100 H. P. Coupe. The swift, powerful 8 cyl. with rumble seat, radio, tropic-aire heater, etc. An unusual buy for some one.

Hupmobile 1930 100 H. P. Sedan in perfect condition throughout. All desirable equipment. See this car today. It is a beauty. Priced low.

Hupmobile Century 8 Sedan. Comfortable, roomy 7 pass. 1929 model that is priced right. Get it.

Hupmobile Century 6 Sedan 1929. Custom disc equipped. Will sell quick.

Dodge "Fast 4" Sedan. Economical transportation. Priced very low.

Many others as attractive.

6230 COTTAGE GROVE

PHONE MIDWAY 2454. Open daily, Sunday and every evening.

FRANKLIN—1930 MODEL, 5 PAS. SEDAN; 6 wire whls.; Nasco heater; very low mileage; must sell; will sacrifice for cash. 8147 Harper-av. Regent 4271.

FRANKLIN — SEDAN [BLACK]; 6 WIRE wheels; 4,000 miles; excellent condition; $1,200. Greenleaf 7236 or Fra. 5100.

FRANKLIN—'30, 4 SPEED LATEST SEDAN. ONLY 1,100 MILES. COST $2,880. NOW $1,575. CALL 1132 DIVERSEY-BLVD.

Graham-Paige, Model 629.

Conditions force me to immediately dispose of my 6 wire wheel special built sedan. Phone PLAZA 4088. MRS. ADLER. Address 1109 HYDE PARK-BLVD., Apt. 1.

GRAHAM—1931 5 PASS. SEDAN, MODEL 122; car is just like new; cost $1,764; our price $785; guaranteed perfect. Terms or trade. 3333 W. Madison-st. Always Open.

GRAHAM-PAIGE—'29 COUPE, $285. LOOKS, runs like new. Guar.; terms or trade. Finance Co., 2951-53 W. Madison-st.

GRAHAM-PAIGE—LAT. 1929 4 DR. SEDAN, $295; driven very little; fully guar.; terms, trade. Always open. 2810 W. Madison.

GRAHAM-PAIGE—610 SEDAN, '29, LIKE new, $335. 3430 N. Crawford. Ave. 4343.

HUDSON

1930

Touring Sedan. The very latest 1930 8 cyl. Hudson, the last word in appearance with its side mounts, trunk rack, and other special features, its perfect green duco, spotless interior and smooth, powerful motor; really a motor car to suit the most discriminating buyer, and the price is only

$180

down. Bal. $31 per month. including all interest and insurance.

6528 COTTAGE GROVE.

Hudson Late 4 Dr. Sedan.

This attractive car has had excellent care and is in beautiful shape. Equipped with side mounts, spotlight, hot water heater, and many extras. Special $650, terms and trade. L. W. Shaney & Co., Authorized Lincoln Dealers, 2821 Sheffield-av. Open Sun.

Hudson Custom Built Bro'm.

1929, in excellent condition throughout. $575. Terms or trade. Briargate 0620.

HUDSON—6 LATEST '30 4 DR. SEDAN, $595; 6 tires, 2 fender mounts; driven 1,796 miles; 90 day guar.; terms, trade. ALWAYS OPEN. 2810 W. MADISON.

HUDSON—LATE '29 SPT. SEDAN, ALL eqpd. 6 wire wheels, new tires, fender wells. Barg. $375. 1829 S. Crawford. Cra.3311.

HUDSON—LATEST 1928 4 DOOR SEDAN, $195; driven 4,381 mi.; 90 day guarantee; terms, trade. Alw. open. 2810 W. Madison.

HUPP 1929 SEDAN.

This sedan is the car you are looking for. It is roomy, good looking, economical and fast. Special week-end price, $565. NORTHWEST BUICK CO., 3801 LAWRENCE-AV.

1931—HUPMOBILE—1931.

Custom 8 cyl. de luxe sedan; 5 pass.; like new; 6 wheels, side mounts; sold new for $2,150; price for quick sale, $1,275.

2491 Milwaukee. Bel. 1957.

HUPMOBILE—1931, 100 HORSEPOWER 5 passenger Victoria coupe, a beautiful maroon; natural wood wheels; 6 ply tires, etc., 6,000 miles. Priced for immediate sale. 6548 N. Clark-st. Rogers Park 8293.

HUPMOBILE—1931 CENTURY, BLACK 4 door sedan, custom, wire, dr. 4,000 mi. This car sold with a new car guarantee and service. $985. Rogers Park 8293. 6548 N. Clark-st.

HUPMOBILE—1930 6 CYL. CONV. COUPE, 6 disc wheels, side mounts, etc. $595. Hupmobile, 1929 8 cyl. coupe, 6 wire wheels, rumble seat, low mileage, $645. 1-3 down, bal. 18 mo. 4440 Madison-st.

HUPMOBILE—1931, MOD. L 4 DR. SEDAN. Free wheeling almost new; will sacrifice and guar.; like new; terms, trade. Modern Motors, Inc., 4645 W. Madison-st.

HUPMOBILE—'27 5-PASSENGER, 6 CYL. sedan; mech. perfect; must be seen to be appreciated; best buy in city; $175. 5634 N. Clark. Longbeach 8668.

HUPMOBILE—1929 SPORT COUPE, CENtury Six; fully equipped; side mounts; same as new; barg., $495. 2209 S. Mich.

HUPP—6 SEDAN, '27 ROADSTER, RUMBLE seat, $145. 3430 N. Crawford. Ave. 4343.

HUPP.—6, CAB.; DK. BLUE; '29; PRIV. owner.; cond. A1; $575; tms. Cap. 2429.

JORDAN '28 RDSTR., $350.

8 cyl. Playboy roadster; in perfect condition thruout; orig. cost $2,195; special for today. $350. 2451 S. Michigan.

LA SALLE 1928 COUPE.

De luxe, convert., 6 wire whls., fender mts., new car cond., $795. Also a 1928 Hard top Coupe, $695; $200 dn., bal. 18 mos. MOSS, 6529 Cottage Grove. Pla. 5000.

LA SALLE COUPE, $550.

Late convertible 2 pass. coupe de luxe; wire wheels; rumble; $550; terms, trade. Mr. Kenney, 6553 Cottage Grove. Mid. 4201.

LA SALLE 1931 SEDANS.

7 pass. and 5 pass., slightly used; bargain. 4119 Broadway. Bit. 0786.

LA SALLE—1930, 5 PASS. COUPE. RUN 2,200 MILES. PASS FOR BRAND NEW. COST $2,850. TAKE $1,575 NOW. CALL WELL. 7804.

LA SALLE—1929 ROADSTER, 6 WIRE wheels; car is actually just like new; guaranteed perfect; $875; terms or trade. 3333 W. Madison-st. Always Open. Also Sunday.

LA SALLE—1928 4 DOOR SEDAN, $675. 6 wire wheels, 2 mounted forward; wonderful cond. thruout; fully guar.; terms, trade. Always open. 2810 W. Madison.

LA SALLE—DE LUXE 1930; WIRE WHLS. 5 pass. sedan; new tires; condition perfect. Price $1,295. 5817 W. Lake-st.

LA SALLE—1931 SPORT SEDAN—SACRIFICE. HARDLY RUN. F-E-L-Z. 1132 DIVERSEY. WELL. 7802.

LA SALLE—1930 5 PASS., 4 D. SED.	$1,395
1929 La Salle de l., side mts., sed.	$1,095

Guar. terms. 1801 W. 63d-st., cor. Wood.

LA SALLE—1930 7 PASS. SEDAN; LIKE new; run very little. See this bargain at $1,250. 6044 Cottage Grove-av.

LINCOLN

10 DAY SALE of Reconditioned Models.

LINCOLN Sedan 5 pass	$1,000
LINCOLN Sedan 5 pass	1,550
LINCOLN Le Baron Sedan	1,550
LINCOLN Convertible Coupe	1,750
LINCOLN Town Sedan	2,350
LINCOLN Sedan 7 pass	2,350

OTHERS $350 AND UP.

Triangle Automobile Co.,

Authorized Lincoln Dealers. 2247 S. Michigan-av. Calumet 7348. Open Evenings and Sundays.

Lincoln Limousines.

We have 3 late models at only $1,000 each. In the best of shape, perfect mechanical condition and ready to give long service. If you are looking for such a model see these. Terms and trade. L. W. Shaney & Co., Authorized Lincoln Dealers, 2821 Sheffield-av. Lake View 8247. Opens eves. Sun.

Lincoln—All Types.

PRICED FROM $175 TO $585. Le Barons, Judkins, Brunn body types. Some de luxe, wire wheels jobs. See them today at 5107 N. Clark-st.

LINCOLN—7 PASS. SEDAN. Driven very little; original finish; has new car appearance. Mechanical condition guaranteed. $1,750. Terms or trade. Lincoln Dir., 1822 Ridge, Evanston. Bri. 0620.

LINCOLN—1926 SEDAN, 6 W. W., $475; appearance and performance like new; tms. LANGE BUICK, 2635 Milwaukee-av.

LINCOLN—VICTORIA COUPE; LIKE NEW; beautiful original finish; bargain; private. Ken. 5062. 4923 Blackstone-av.

AUTOMOBILES FOR SALE.

BUICK
They're Sensational

THE LOWEST FINANCE CHARGE AND LOWEST DOWN PAYMENT OF ANY DEALER IN CHICAGO.

It's the Value You Get —Not the Price You Pay—That Counts

1930 Buick, Mod. 60 Sed., 7 pass. d.l.	$1,425
1930 Buick, model 64-C, De Luxe Coupe, with rumble seat	1,275
1930 Buick, mod. 57, De Luxe 5 Sed.	975
1930 Buick, mod. 58 Coupe, 5 pass.	1,085
1930 Ford, De Luxe Coupe, like new	475
1928 Buick, mod. 51, brome	675
1929 Buick 5 pass. Coupe	775
1928 Buick 5 pass. Sedan	475
1927 Nash Brougham	225
1927 Pierce-Arrow Rdstr.; a honey	475
1928 Locomobile Jr. 8 Sed. 5 pass.	125
1929 Graham-Pge., mod. 614, 5 p. Sed.	465

WHY GAMBLE WHEN YOU CAN BUY FROM THE LARGEST, OLDEST AND MOST RELIABLE AND RECEIVE A GUARANTEE THAT REALLY MEANS SOMETHING?

1930 Graham-Paige De L. Town Sed.	$1,185
1928 La Salle 5 pass. Sedan	725
1929 Buick Brougham	860
1929 Studebaker President 8 Sedan	775
1929 Buick Standard 5 Sedan	625
1928 Buick Stand. Coupe, rumb. seat	425
1929 Graham-Paige Coupe, rum. seat	425
1929 Essex Coupe, rum. seat	200
1927 Whippet Sedan; runs good	85
1926 Buick Coach; a beauty	100
1927 McFarland Str. 8 Sed. De Luxe	275
1927 Stutz straight 8 5-pass. Sedan	275
1927 Nash Coach, 5 pass. Sedan	50

We have 100 others to choose from and will sell

Regardless of Price

James Levy Motors Co., INDIANA-AV. AT 23D-ST. AND 1640 OGDEN-AV.

LINCOLN — COUPE, 1930; MUST BE SEEN to be appreciated; bargain for quick sale; no dealers. Ph. Fairfax 6693.

MARMON—SPORT PHAETON WITH TONneau windshield, khaki top, windshield wings, wire wheels and side mounts and practically new tires; car actually run less than 10,000 miles and has appearance of new; a rare opportunity to purchase this attractive car for $565. 4626 W. MADISON-ST.

MARMON—8, MODEL 69, LATE 1930 DE Luxe 5 pass. sedan; 6 wire wheels; beautiful black; actually run 1,168 miles; car is actually just like new; guaranteed perfect. Cost $1,786. Sell for $985. Terms or Trade. 3333 W. Madison-st. Alw. open. Also Sunday.

MARMON—MODEL 75 7 PASS. SEDAN; perfect mechanical condition. Good paint, Lorraine light, broadcloth upholstery, $265. Terms. 3032 N. Clark-st.

MARQUETTE — 1930 SIX COUNTRY CLUB coupe, new condition. This week's price, $600, or exchange for stock. Address X 534, Tribune.

MINERVA LIMOUSINE.

This expensive imported Sedan-Limousine sold for over $17,000 originally. It was chauffeur driven and oiled and greased every 500 miles. Today it's the last word for sparkling performance and beautiful appearance. It's equipped with 4 wheel brakes, excellent balloon tires, side mounts, and a wealth of extras. This is an ideal car for chauffeur or private use. Special for $985, terms. PIERCE-ARROW, 2545 S. Michigan.

NASH! NASH! NASH!

Smashing out these late models at only $285 each. Have standard and de luxe models. Will take $75 down and terms to suit your pocketbook. Finance Co., 2515-17 N. Cicero-av. Belmont 0204. Always open.

Nash "400" Sedan—Model 4-70. A real beauty, priced right. Kullberger-Nash Co., 1441 East 75th-st.

NASH SEDAN.

Your chance to get a perfect 5 pass. sedan for $235. NORTHWEST BUICK CO., 3801 LAWRENCE-AV.

NASH — SEDAN, 1927 SPEC. 6 THAT will please you in every detail. Has 4 whl. brakes, spare tire, snubbers, bumpers, etc. Reduced to $295 for quick sale. Terms. Studebaker Branch, 3822 Lawrence-av.

NASH—1929 ADV. 6 4 DOOR 5 PAS. SED., orig. finish like new, heater, spotlight, chromium headlights and bumpers; perf. cond.; sac., $395. Priv., Nevada 1747.

NASH—ADVANCE 6 LATE MODEL SEDAN; forced to sacr. Used very little and is just like new; not able to drive car myself; take $250. 2538 N. California-av., Apt. 1.

NASH 1928—$195.

NASH DEALERS. 1210 E. 63D-ST. PLAZA 3401.

NASH—1930 ADV. 5 PASS. SEDAN; CAR IS actually just like new; guaranteed perfect; cost $1,767; our price $785. Terms or Trade. 3333 W. Madison-st. Always Open.

NASH—LATEST 1930 ADV. 8-4 DR. 5 PASS. Brome; dr. 940 miles; wire whls., trunk and full eqpd. Cost $2,140; sac. at tremendous saving; tms., trd. 3845 Madison.

NASH—1927 ADV. 6 FOUR DOOR SEDAN, all new tires. A1 mech. cond. Paint, uph. very good. Reasonable. T. W. BURTON, 2826 W. North-av.

NASH—1930 SPECIAL 6 TWIN IGNITION sport coupe. This car cannot be told from new; will take best offer; terms. Sinclair Gas Station, Washington and Crawford.

NASH—LATE 1929 SEDAN, GOOD CONDItion; leav. city, $325. 717 S. East-av., nr. Jackson-blvd., Oak Park. Euclid 5743R.

NASH—1930 5 PASS. SEDAN, $395; USED 60 days; 90 day guar.; terms, trade. ALWAYS OPEN. 2810 W. MADISON.

NASH—LATE '28 CONV. COUPE, PERF. cond. 6833 Indiana-av. Stewart 3596.

NASH—1925 ADV. 6 SEDAN, $65. FOX FRANKLIN, 5710 BROADWAY.

NASH—1927 5 PASS. SEDAN, $95; EXCEL. cond.; guar.; terms. 2810 W. Madison.

OAKLAND — SEDAN, 1927 LANDAU, painted an attractive color. Upholstery has not a worn spot and the tires and motor a sweet running motor, 4 whl. brakes and very full equipment. $195. Studebaker Branch, 1836 Ridge-av., Evanston.

OAKLAND—1929 4 DOOR SEDAN, $395; run 3,892 mi.; 6 wire wheels, 2 fender mounted; 90 day guarantee; terms, trade. ALWAYS OPEN. 2810 W. MADISON.

OAKLAND—LATEST '28 SPORT COUPE, perf. cond.; $275; pri. party. 4731 Madison.

OLDSMOBILE—1929 DE LUXE SED., $495; two side mounts, trunk rack; car looks exactly like new; written guar.; $20 to 1-3 down. M. J. KELLY, 4445 W. MADISON.

OLDSMOBILE—1930 4 DR. SPECIAL SED., $595; driven 2,375 mi.; 6 tires, fender mounts; 90 day guar.; terms, trade. ALWAYS OPEN. 2810 W. MADISON.

Oldsmobile Coach, 1930.

Will sell by Sat. for $580, or take over balance of notes. Long. 8684.

OLDSMOBILE—LATEST '29 SEDAN; FULL equipped; new tires. Sacrifice, $385, tms., trd. 1829 S. Crawford. Crawford 3311.

OLDSMOBILE—1930 SEDAN DE LUXE; 6 wire whls., $575; driven 3,800 miles; represents new car. 1801 W. 63d-st. Al. open.

OLDS—SPT. COUPE, VERY FINE COND.; must sell. 3637 Cullom. Jun. 10536.

OLDS—6 WIRE WHL. SEDAN, A1 SHAPE; leaving Chicago. Sheld. 7985.

OLDSMOBILES—ALL MODELS, $275 UP. KAILER-YOUNGQUIST, 5031 Broadway.

OLDS—LATE 4 DOOR LAND.; VERY CLN.; $375 takes it. Heller, Mans. 7332.

OLDSMOBILE—1929 COACH; JUST LIKE new; a real barg. at $285. 2209 S. Michigan.

Packard Dealer Offers:

Packard 8, 640, 7 Pass. Sedan; received from original owner; painted in a beautiful shade of light green; de luxe equipped, including 6 wheels, new tires, 2 spare, chromium trunk rack, etc.; renewed, guaranteed. $1,850.

Packard 8, 626, 5 Pass. Sedan; original Egyptian maroon finish looks new; little or no wear on tires; 100% mechanically; guaranteed. $1,300.

Packard 8, 633, De Luxe Club Sedan; attractively painted in Killarney and Dundee gray; motor and chassis reconditioned; 6 tires; chromium; guaranteed. $1,400.

Packard 6, 526, Sedan, 5 P.; Packard blue finish; reconditioned and guaranteed; excellent equipment. $875.

Many other Packard Cars, $300 and up.

JOHN S. JACKSON & CO. Terms, Trades. Open Sun. and Eves. 7320 Stony Island-av. Plaza 2000.

PACKARDS—1930 CLUB

sedan; run 6,100 mi. 1928 COUPE, 4 passenger, 6 cylinder, like new. Will sacrifice today. 5057 Broadway.

PACKARD—LIGHT 8, LATEST 1929 DE DELUXE SEDAN, HEATER, SPOTLIGHT, 6 VOGUE WHITE SIDE TIRES, TRUNK RACK, ETC. A REAL $3,050 CAR FOR BAL. DUE, $975. CALL 1132 DIVERSEY.

PACKARD—LATE MODEL CLUB SEDAN. A beautiful car thruout. Formerly owned by a north side physician. Shows careful driving. Cost new $3,250. Will take $1,250 to sell now. Tms. 3032 N. Clark-st.

PACKARD—1929 BIG 8 SED., 7 PASS., cust. de luxe, mod. 6-43, $985; to close estate; cost $6,000; new tires, wire wheels, side mts. Owner. 5817 W. Lake-st. Aus. 0087.

PACKARD—1928 4 DR. CLUB SEDAN, $595. Run 4,832 mi.; wonderful cond. Fully guar.; terms, trade; always open. 2810 W. MADISON.

PACKARD—LATEST '29, 5 PASS. DELUXE sedan; fully eqpd.; like new; cost $2,640; sacrifice at big saving; guar. Terms; trade. 3845 W. Madison-st. Always Open.

PACKARD—1930 7 P. SED., 2,000 M.	$1,795
1929 Packard big 8, 6 w. w. sedan	$1,425
1930 Packard sed., 5 pass., 1st ser.	$1,095

Guar. terms. 1801 W. 63d-st., cor. Wood.

PACKARD—1929 LIGHT 8 SEDAN, $645. 6 disc wheels, fender wells, spotlight, heater, etc. 1-3 down. 4440 Madison-st.

PACKARD—8 CLUB SEDAN, HARDLY RUN, $975. CALL MR. CAREY, 1132 DIVERSEY-BLVD.

PACKARD—8, 1929, 5 PASS. SEDAN; ALL extra accessories; family car, driven by owner only, 18,000 mi. Phone Midway 3618.

PACKARD—CONV. CP., BIG 8, MOD. 640-3, Ex. cond.; pri. party; $1,500 cash. Col.0044.

AUTOMOBILES FOR SALE.

LINCOLNS
BUY NOW

Willoughby Town Sed., 6,100 mi..$2,475
Willoughby Limousine $2,475
Le Baron, 2 window..............$1,550
Le Baron, 3 window..............$1,550
5-pass. Sedan $1,475
7-pass. Dietrich Sedan...........$1,075
5-pass. Sedan $1,050
Dietrich Convertible Coupe.......$1,050
Limousines [3], each.............$1,000
Phaeton, side mounts.............$ 675
Many other Lincolns to choose from.

OTHER MAKES.

Stearns-Knight 4 Dr. Sedan......$250
Studebaker Commander 6 Sedan....$550
Packard 6 cyl. 7-pass. Sedan........$550
Hudson 1929 4-Dr. Sedan, side mts.$650
Minerva Limousine $900
OTHER MAKES AND MODELS.
Liberal Terms and Trades.

L. W. Shanesy & Co.
Exclusive North Side Lincoln Dealers
2821 Sheffield-av.
PH. LAKE VIEW 8000-8247.
OPEN EVENINGS AND SUNDAY.

PACKARD 7-26.
1930 De Luxe 5 pass. Sedan. Has been driven very little. Packard blue; 6 wheels, 6 tires. New car guarantee. $1,650.
ROBERT M. FOLEY & CO.,
3817 Lawrence-av. Keystone 6600.
OPEN SUNDAYS.

PACKARD—1927 6 CYL. 4 PASS. COUPE. A-1 cond. throughout; priced right. Terms and trade. Lanze Buick, 2635 Milwaukee-av.

PEERLESS COUPE.
A very late 1928 Peerless coupe with rumble seat that has had exceptionally good care. If you examine this car carefully and give it a thorough demonstration you will agree that it looks and performs like new.
CHICAGO NASH CO.,
2501 S. Michigan-av. Cal. 4000.

PEERLESS—6; LATEST MODEL SEDAN; perfect as day I bought it; used by me just Sundays; must sacrifice; take $275. 4702 N. Damen-av., Apt. 3.

PIERCE-ARROW—SEDAN, MOD. 80 THAT was owned by a wealthy family and chauffeur driven. It's in exceptionally fine condition today. 4 whl. brakes, shock absorbers, bumpers, spare tire, etc. Reduced to $595. Terms. Studebaker Branch, 1836 Ridge-av., Evanston.

PIERCE—8, 1931, 4 SPEED SPORT COUPE, 1,100 MILES, 6 WIRE WHEELS, RADIATOR SCREEN, ETC. COST $3,150. MUST SELL, $1,985 NOW. CALL 1132 DIVERSEY-BLVD.

PIERCE-ARROW—'27 SEDAN..........$425
FAGET BUICK CO.,
6445 S. Western-av. Prospect 0504.

PIERCE-ARROW—5 PASS. VICT., PURCH. last July, driven very little. Cost $3,750. Owner leav. city. Opp. once in decade to purchase car at great sac. Armitage 1777.

PIERCE-ARROW—LATE MODEL 7 P. SED. Cost $7,000; must sell at once, $1,500. J. Doyle, Col. 1963.

PLYMOUTH—COUPE, GENUINE 1930 POSitively the same as a brand new car, $250. 4710 N. Rockwell-st., bsmt. apt.

PONTIACS

1926 Coupe	$ 85.00
1927 Sport Coupe	145.00
1927 4 Dr. Sedan	160.00
1928 2 Dr. Sedan	250.00
1928 Landau Sedan	295.00
1929 2 Dr. Sedan	395.00
1929 Sport Landau, 6 wire w.	395.00
1930 Custom Sedan	625.00

Terms. Trades.
Community Motors, Inc.,
2323 S. MICHIGAN,
CALUMET 5310.

PONTIAC — CONV. COUPE, 1929, WITH A spacious rumble seat. Has mohair upholstery, seat covers, heater, and every essential extra. Looks and runs like new. $475. Terms. Studebaker Branch, 1836 Ridge-av., Evanston.

PONTIAC—1929 BIG 6 4 DOOR SEDAN, 6 wire wheels, side mounts, etc.; special today, $385; also brand new 1930 sedans and demonstrators at big saving. Warner Motor Sales, Oakland-Pontiac, 3637 SOUTHPORT-AV.

PONTIAC — COACH, 1929, THAT LOOKS and runs like new. Has very low mileage and a wealth of extras. $375. Also a PONTIAC SEDAN, 1928, okay throughout, $275. Terms. Studebaker Branch, 2659 Milwaukee.

Pontiac Convertible Coupe.
1929. $395. I must sell. Call University 0720 for appointment.

PONTIAC—1929 COUPE.
$95 DOWN, BAL. $19 PER MO. INCLUDING INT. AND INS. 6528 COTTAGE GROVE-AV.

PONTIAC — LANDAU SEDAN — BEEN IN storage for 6 months. New in appearance. Low mileage. Only $95 dn. 2826 W. North.

PONTIAC—1931 SEDAN, WIRE WHEELS; almost new; sacrifice at $675; guar.; terms, trade. 4615 W. Madison. Always Open.

PONTIAC—'29 5 PASS SEDAN, $295; LOW mileage; fully guaranteed; terms or trade. ALWAYS OPEN. 2810 W. MADISON.

PONTIAC—1928 2 PASS. COUPE, PERFECT cond., $195. 7320 Stony Island. Pla. 2000.

REO—4 DR. SEDAN, $45; EXCELLENT condition throughout. 2228 S. Wabash.

REO—4 DOOR SEDAN; RUNS GOOD; $65. FOX FRANKLIN, 5710 BROADWAY.

REO—SEDAN, 1929 SPORT MODEL; 6 wire wheels. Edge. 8200. 5214 Magnolia.

Rolls-Royce
We have available at this time a very complete selection of Rolls-Royce in various body types at substantial price reductions. All have been carefully reconditioned and carry our guarantee. Time payments arranged without additional charge.
ROLLS-ROYCE OF AMERICA, INC.,
441 E. Ohio-st. Whitehall 7848.

ROLLS ROYCE LIMO.
This imported English limousine originally sold for $16,000. It was given the finest care imaginable. The luxurious upholstery and beautiful finish are in the best condition. The powerful motor is exceptionally smooth. Equipment includes wire wheels, Vogue whitewall tires, seat covers, bumpers, and other valuable extras. At our price of $1,250 this is the greatest bargain in Chicago. Liberal terms. PIERCE-ARROW, 2545 S. Michigan.

ROOSEVELT.
Latest '29 4 door sedan. It will really seem hard to believe as you gaze upon, or better still as you drive this motor car that even a finance company would sell a motor car of such mechanical perfection, of such beauty in appearance, for truly this Roosevelt is all that one could wish for, and the price
$135
DOWN. BAL. $23 PER MO.
SEE
6528 COTTAGE GROVE.

STEARNS-KNIGHT.
The last car Stearns built, offered during this sale at a bargain price. This car looks like new. Good paint, chrome plate and runs perfect. Buy it today.............$185
NORTHWEST BUICK CO.,
4422 N. WESTERN-AV.

STEARNS-KNIGHT—SEDAN, 1927 7 PASS. that's exceptionally clean throughout. Has a sweet running motor, 4 whl. brakes and a wealth of extras. Only $345. Tms. Studebaker Branch, 1836 Ridge-av., Evanston.

STUDEBAKER — COMMANDER VICTORIA 1929 4 pass. that was oiled and greased every 500 miles by the original owner, so it's in topnotch condition today. Hundreds of dollars' worth of extras. Reduced to $595. Terms, Studebaker Branch, 2659 Milwaukee-av.

STUDEBAKER — DICTATOR SEDAN, 1929 str. 8 that your neighbors could not tell from a new car. Wealth of extras. Only $585. Also a STUDE. DICTATOR SEDAN, 1928, just repainted, motor is A1, for $295. Terms. Studebaker Branch, 2659 Milwaukee.

STUDEBAKER—1930 PRES. SEDAN, BEAUtiful maroon duco, natural wood wheels, Lorraine spotlight, motometer; cannot be told from new. Only $695; terms; trade.
COMMUNITY MOTORS, INC.,
2323 S. Michigan-av. Calumet 5310.

Studebaker Pres. 8 Victoria.
A smart 1930 Coupe. Very low.
Kullberger-Nash Co.,
1411 East 75th-st.

STUDEBAKER — SEDAN, 1929 COMMANDer with very full equipment. Looks and runs as though direct from the factory. Reduced to $815 for quick sale. Terms. Studebaker Branch, 1836 Ridge-av., Evanston.

STUDEBAKER—LATE 1930 DICTATOR 5 pass. sedan; car is just like new; run just a few miles. Cost $1,368; our price $685. Guaranteed perfect. Terms or Trade. 3333 W. Madison-st. Always open, also Sunday.

STUDEBAKER—1930 PRESIDENT 5 PASS. sedan; 6 wire whls., side mounts, radio equipped; hot water heater. This car is like new. A barg. at $1,145. 6044 Cottage Grove.

STUDEBAKER — 1927 CUSTOM BUILT brougham. New tires, chrome plating, etc. Motor A1. Others ask $550. Our price, $235. Terms. 3032 N. Clark-st.

STUDEBAKER—VICTORIA COUPE 1927 IN storage 18 months; pay $235 whse. bill. Hub Storage Co., 2309 S. Kesler. Roc. 5500.

STUDEBAKER — LATEST 1929 4 DOOR $495; run 3,875 mi.; 90 day guarantee; terms, trade. Always open. 2810 W. Madison.

AUTOMOBILES FOR SALE.

STUDEBAKER 1929 COMM.
We have just one of these like new sedans left. This is your chance to get a fully equipped and guaranteed Commander at $100 less than market price; specially priced for this clearance sale at
$535.
NORTHWEST BUICK CO.,
3801 LAWRENCE-AV.

STUDEBAKER
A 1930 President 8 cyl., 7 pass. Sedan. The utmost in perfection. Cannot be distinguished from brand new. Also Dictator 8 Brougham and President 8 Brougham. All repossessed and priced low for quick sale.
2491 Milwaukee. Bel. 1914.

STUDEBAKER — PRESIDENTS, 1929 STR. 8 Sedan that was driven so little it will give new car satisfaction today, 6 wire wheels, side mounts, shock absorbers, bumpers, spotlight, etc. $695. Also a 1928 model STUDE. PRES. SEDAN, 7 pass., with disc wheels, and wealth of extras. Runs fine. A bargain at $395. Terms. Studebaker Branch, 3822 Lawrence-av.

STUTZ—1930 PULLMAN SEDAN, 6 WIRE wheels, fender wells, h. w. heater. Perfect condition. Actually driven 12,000 miles. Trade, terms. 5817 W. Lake-st. Austin 0087.

STUTZ—LATE MODEL VERTICAL 8 VICtoria coupe, wonderful cond., 6 gd. tires; driven by owners; sacrifice; priv. party; $300. 4210 Fullerton. Bel. 5208.

WESTCOTT—5 PASS. SEDAN, EXCELLENT condition; must sell; bargain. 1938 W. Garfield-blvd. Grovehill 0732.

WHIPPET—1930 5 PASS. SEDAN, $395. Driven 2,149 mi.; 90 day guar.; tms., trd. ALWAYS OPEN. 2810 W. MADISON.

Willys 1930s.
Sedans, 6 and 8 cylinders. Both cars like new in every detail. Repossessed, will sell for balance due. Terms may be arranged. Mr. Price, 3948 N. Damen.

WILLYS-KNIGHT — 66-B LATEST 1930 4 door de luxe sedan, $950; original cost $2,183; driven 1,849 mi.; 6 wire wheels, 2 mounted forward; 90 day guarantee; terms, trade; always open. 2810 W. Madison.

WILLYS-KNIGHT—LATEST 1930 MODEL 70-B De Luxe, 4 dr. sedan, 6 wire whls., fully eqpd. A real barg. at $685; tms., tr. MODERN MOTORS, INC., 4645 W. Madison.

WILLYS KNIGHT — SEDAN, 1927, WITH 4 whl. brakes and very full equipment. Finish is bright and shiny and upholstery appears unworn. Good tires. $295. Terms. Studebaker Branch, 3822 Lawrence-av.

WILLYS-KNIGHT — 1930 SPORT RUMBLE seat coupe, $575; driven 1,873 mi.; 90 day guarantee; terms, trade. Always open. 2810 W. MADISON.

WILLYS-KNIGHT—4 DOOR SEDAN; GOOD cond.; $250 cash. Mrs. Fonshee. R. P. 5895. 1218 Granville.

WILLYS-KNIGHT—5 PASS., A1 COND. $65. 100 W. Marquette-rd. Normal 8070.

AUTOMOBILE LOANS.

Do You Need Money?
We've Got It!
$300 COSTS $15
For 3 Mos.
OTHER AMOUNTS IN PROPORTION.
Auto Loans.
Payments Reduced.
Refinancing.
GET ANY AMOUNT—PAY BACK MONTHLY
No Endorsers Required!
No Red Tape!
Drive as You Pay!
Strictly Confidential.
Finance Credit Corp.
DRIVE RIGHT UP TO OUR DOOR
(Main Floor)
205 N. La Salle-st.
State 6372.

CASH
IN 10 MINUTES.
NO DELAY
AUTO AND TRUCK LOANS.
$350 TO $10,000
CONFIDENTIAL! NO INDORSERS!
15 Years at Same Location!
Winter-Hirsch
1842 S. MICHIGAN-AV.
Calumet 4586.
WEST SIDE OFFICE.
4657 W. MADISON-ST.
Estebrook 3243.
SOUTH SIDE OFFICE.
6158 COTTAGE GROVE-AV.
Dorchester 6913.

SPECIAL OFFER
NOW YOU CAN SECURE
A RADIO
COMPLETE AND INSTALLED
Without Any Money Down
WHEN YOU MAKE AN
AUTO LOAN
OR YOU
REFINANCE
THRU
Automobile Bonding Co.
6528 COTTAGE GROVE. HYD. 9728.
7850 S. HALSTED. TRI. 0807.
4802 N. WESTERN. RAV. 5100.
4734 W. MADISON. AUS. 3906.
105 W. MONROE. RAN. 7992.
OPEN EVENINGS.

C-A-SH
LOANS and REFINANCING.
WE CHARGE LESS
Drive While You Pay
Majestic Investment Corp.,
105 W. MONROE. RANDOLPH 4364.
2325 S. Michigan. Victory 4444.
6211 Cottage Grove. Dorch. 4561.
5323 W. Madison. Austin 4069.

A-U-T-O L-O-A-N-S
New Long Time Plan.
We Loan More—Charge Less.
Also reduce your present payments.
GORDON FINANCE CO.,
192 N. La Salle. State 8328.
2239 S. Michigan-av. Vict. 3500.
5100 Broadway. Long. 6481.
3301 North-av. Belm. 5843.
7818 S. Ashland-av. Stew. 8815.
Branches Open Evenings.

LOANS ON YOUR CAR OR YOUR PRESENT PAYMENTS REDUCED AT
7% PER YEAR.
NO ENDORSERS. NO WAITING.
Branches open Mon., Wed., Fri., eves.
EMPIRE FINANCE CO.
100 N. La Salle-st. Dearborn 0870.
423 E. 63d-st. Englewood 1624.
2243 S. Michigan-av. Calumet 3339.

AUTO LOANS—SAFE FOR THE BORROWER through OUR NEW PLAN—by granting
Extensions 30 to 60 Days
Free of Charge on Request.
Payments refinanced to suit income.
AUTO SECURITY CORPORATION.
205 W. Wacker-dr., cor. Wells. Cen. 4006.
Eves. 1777 Howard-st. Ph. Rog. Pk. 6744.

SAVE 25% ON YOUR AUTO LOAN. We have reduced our rates. Walk upstairs and save money. CENTRAL STATES FINANCE CORP. 209 N. La Salle-st. 2d fl. State 3615.

MOTOR CAR FINANCE CO.
2411 S. Michigan-av. Cal. 7277.
6227 Cottage Grove. Fair. 3459.

AUTOMOBILE LOANS—LOWEST RATES Always open. Phone Van Buren 3200. 2810 W. MADISON-ST.

AUTO LOANS—PAY NO INTEREST—STORage charges only. Acme Finance Co. 1344 S. Michigan-av. Calumet 1483.

NO INTEREST. PAY STORAGE ONLY. Instant Cash Advanced on Your Car. Atlas Warehouse, 1238 S. Mich. Cal. 1802.

LOWEST RATES—AUTO LOANS OR REduce payments. See us first. Great Northern Finance, 1 N. La Salle. Franklin 9880.

AUTO LOANS. NOTES REDUCED. NATIONAL FINANCE CO., 155 N. Clark-st., Rm. 602. Central 5532.

AUTO LOANS—1½% PER MONTH. STAR FINANCE COMPANY. 1523 E. 53D-ST. MIDWAY 0728.

U. S. FINANCE AND MORTGAGE CO.: 10 minutes service lowest rates; confidential; parking. 721 N. Michigan. Superior 7083.

MOTORCYCLES AND BICYCLES.

SPECIAL SALE FACTORY REBUILT MOtorcycles; terms. Open evenings and Sundays. 1150 W. Jackson-blvd.

HENDERSON 4 CYL. '27, $110; HARLEY '28 2 whl. br., $125. Crawford 1070 or Canal 1898. 2614 S. Clifton Park-av.

50 HENDERSONS, $75 AND UP; TERMS. 3517 W. North-av. Albany 2790.

MOTOR TRUCKS.

SPECIAL PRICES
Below is a partial list of trucks from our large stock which offers you a wide selection:

¾ ton Dodge, panel, clean, late........$375
1 ton Federal stake, pneumatics........ 195
1 ton Graham Bros. panel.......... 150
1½ ton GMC chassis run 3,550 mi...... 495
1½ ton GMC panel, like new.......... 575
1½ ton GMC 1928, 10 ft. stake.......... 595
1½ ton Indiana stake, 6 cyl.......... 550
1½ ton Hendrickson, closed body......... 125
2 ton Dodge, 800 gal. tank, duals......... 450
3½ ton GMC, 14 ft. stake body, new 36 x8 duals, mechanically perfect. Pay unpaid balance.

Also many others, all types, $50 to $300. REASONABLE FINANCE CHARGES.
General Motors Fact. Brch.,
USED TRUCK DEPT.
2630 S. Wabash. Cal. 7296.
OPEN SUNDAY, 10-2.

FORD TRUCKS,
$75 DOWN—EASY PAYMENTS.
NO ENDORSERS NECESSARY.
1931 ½ ton pickup closed cab........$365
1930 1½ ton Canopy Custom body......$450
1930 1½ ton Express, dual whls........$465
1929 1½ ton Chgo. Stake, new body....$385
1929 1½ ton wide express $350
1929 ½ ton Panel body $285
50 TRUCKS TO SELECT FROM.
LITSINGER, 925 W. Jackson-blvd. Al. open.

AUTOCAR BARGAINS.
AUTOCAR 3½ ton dump, pneumatics.
AUTOCAR 1¼ ton panel body.
AUTOCAR 1¼ ton chassis.
AUTOCAR 7 ton Tractor, 1930 model.
MACK 5 ton dump truck.
MACK 3½ ton stake body.
STERLING 5 ton dump.
DIAMOND T 3½ ton stake body.
1716 W. PERSHING-RD. VIRGINIA 0210.
OPEN SUNDAYS 10 TO 2.

300 TO 1,500 GALLON truck tanks and stake bodies cheap.
SINCLAIR REFINING CO.,
44th and Western. Laf. 3100

NEW STUDEBAKER 1½ TON truck chassis, 130 inch w. b. A bargain for $755, terms. Mr. Swanson, Studebaker Co., 45 W. 24th-st. Cal. 6480.

TRUCK BARGAINS.
1930 De Soto "6" Delivery, 1,500 mi...$495
1930 Ford panel, 1½ ton..........$395
1930 Chevrolet Light Delivery.........$395
1929 Ford Light Delivery.............$225
Fitzpatrick, 6555 Cottage Grove. Alw. open.

FORD 1931 TRUCK.
Motor No. over 3,800,000. Equip. with 4 speeds, 4 dual whls., pneumatic tires, high stake body, enclosed cab, etc. Run 1,700 miles. At a big saving. MOSS. 6529 COTTAGE GROVE-AV.

Ford, Chev. Trucks—Like New
1930-'29-'28 models. ½ to 2½ tons. $75 up, $10 cash, balance easy; panel express and stake bodies. 90 day written guarantee; horses taken in exchange. LEVY'S, 724 Milwaukee, cor. Carpenter. Always open.

FORD—PANEL, 1930 ¼ TON; LIKE NEW; $300; Ford pickup, model A; G. M. C. 3 ton dual, tires, stake body. International 3 ton dual tires, cheap. 934 N. Racine-av.

7 FAGEOL BUSES, PRICED RIGHT FOR quick sale. 20 W. 17th-st. DOUGLAS AUTO PARTS CO.

FEDERAL 1 TON—OPEN EXPRESS BODY; starter, pneumatic tires; $135. Terms. B. & W. MOTOR CO., 827 W. 35th-st.

FORD—LATE MODEL A PANEL; MECH. A1; sp. body, dual whls.; need space. Tms., $335. Ben T. Wright, Inc., 1107 N. Clark.

1930 CHEVROLET TRUCK—6 WHEEL unit; 12 ft. body; van type closed stake. $650. 3420 N. Crawford-av. Avenue 4343.

FORDS—20 LATE MODEL A PANEL TRKS All in A1 cond.; barg.; terms or trade. LAWDER BROS., 6900 Vincennes-av.

WANTED—BEST CHGO. OR N. Y. STAKE body truck. $200 will buy. Sun. 7988.

CHEV. ½ TON CHASSIS, GOOD RUNNING COND., $50. 2826 W. NORTH-AV.

INDIANA STAKE TRUCK, 2 TON, 1928 mod.; gd. cond. Phone Euclid 10287.

2 21 PASS. MOTOR BUSSES, CHEAP. L. W. HOLLE, Elmhurst, Ill. Ph. 495.

GRAHAM BUS—18 PASSENGER, 6 CYLINder, $450. 1382 W. Randolph-st.

AUTOMOBILES WANTED.

Wanted—100 Automobiles.
Will pay spot cash for all makes and models. Phone Van Buren 6400 or call at Sampson Motor Sales, 3845 W. Madison. Open Evenings and All Day Sunday.

Will Buy 200 Cars, 1930-'31.
Pontiacs, Chevrolets, Fords, Olds., Dodge sixes, Plymouths, etc. Will pay cash. BERGL MOTORS, INC., 5346-48 W. 22d-st.

THE BEST CLOSED PACKARD $400 TO $500 will buy. Cash or terms. Must be bargain. 4 pass. or coupe preferred. State year of make. Address N 539, Tribune.

WILL PAY CASH.
ALL MAKES—ALL MODELS.
TAUBER, 6056 Cottage Grove. Fair. 1426.

WANT 100 AUTOMOBILES.
Pay cash or make you a loan. Always open. 2810 W. Madison. Ph. VanBuren 3200.

PRIVATE PARTY WANTS FORD, PONTIAC or other light used car; $200 or less. Call Pensacola 7828.

HAVE $350 CASH TO SPEND FOR GOOD used car. Late model preferred. Make and style immaterial. Mr. Mills, Crawford 7865.

WANTED—ALL THE LATE MODEL CARS you can bring; get cash in one minute. Always open. Republic 9515. 1801 W. 63d.

1929 OR '30 PACKARD, LINCOLN, CORD, Stutz, La Salle, or Buick, any body style. All cash. 5817 W. Lake-st. Austin 0087.

CARS SOLD FOR OWNERS ON COMMISsion basis. Quick action. All makes, models. 3106 Montrose-av. Always open.

WANTED—IMMEDIATELY 100 LATE AUtomobiles; highest prices paid. Bring cars and get cash. 6811 S. Halsted. Went. 2727.

WILL BUY OR SELL YOUR CAR. CALL West 6651. 1741-43 Madison-st.

I AM PAYING HIGHEST CASH PRICES for all model A Fords. 4626 Madison-st.

GET THE BEST PRICE FOR YOUR CAR AT 4717-19 N. WESTERN.

WANT TO SELL YOUR CAR FOR THE most money? Bring it to 4837 N. Western.

1930 CHEV., CHRYS. OR FRANK. RDSTR. must be right. Address T Y 534, Tribune.

PACKARD—'30 SEDAN; CASH; NO TRADE. State price. Address P 197, Tribune.

MARTIN PAYS CASH FOR USED OR wrecked cars. 3359 N. Ashland. Buck. 5061.

BEST GRADE MODEL COACH OR SEDAN $200 cash will buy. Normal 2725.

WANTED—100 MODEL T FORD CARS AND trucks. 5820 S. Western-av. Hemlock 6864.

$200 CASH FOR BEST CAR IT WILL BUY. Address N F 19, Tribune.

WANTED—BEST CAR $150 CASH WILL buy. Juniper 4490.

OFFER $200 CASH LATE MODEL SEDAN; good cond. Address P 196, Tribune.

WTD.—BEST SEDAN $1,680 2D MTGE. will buy. Janata, 4257 W. 22d-st.

AUTO CREDITS FOR SALE.

$400 CREDIT ON GRAHAM-PAIGE, ANY mod.; make offer. Address L N 565, Tribune.

$150 CREDIT ON NEW CHEVROLET FOR $100. Call Bittersweet 8822. Mr. Schwartz.

MUST SACRIFICE $225 PONTIAC-OAKland credit for $175. Avenue 9714.

$100 AUTO CREDIT ON CHEVROLET FOR $70. Englewood 8305.

$[illegible] NASH CREDIT FOR $300. PHONE Republic 3830.

GARAGES—FOR SALE AND TO RENT.

WANT BUILDING SUITABLE FOR GArage, near loop. State location, size, rent or no attention paid. Address T H 494, Tribune.

FOR RENT—GARAGE, LA SALLE-ST., NR. 31st. 7,000 sq. ft. $100 per mo. 1518 Otis Bldg.

AUTO ACCESSORIES, REPAIRING.

NEW CAMP CABINS ON PIERCE-ARROW, Buick or Hudson chassis; will take your car in trade or build same on your car. Phillips, 6140 S. Western-av. Republic 4176. Open Sun.

BOATS, YACHTS, ETC.

RACING-CRUISING SLOOP.
One of the finest on Lake Michigan, with accommodations for seven people; complete equipment for cruising and racing, new motor, large galley with Protane stove broiler and oven. Can be purchased on liberal terms as owner is building new boat. Address T H 495, Tribune.

Sale—Johnson Outbrd. Motor.
8 Seahorse, 25 h. p., $150.
2 light twins, 3 h. p., $50.
Send for list of bargains.
PEACOCK MOTOR SALES,
1135 Chicago-av., Evanston,
Greenleaf 6789.

GREATEST VALUE EVER KNOWN—5 P. double cockpit mah. runabout, 40 H. P. motors, for price of good outboard. Also 21 and 23 ft. mahogany runabouts in stock. Several used boats, cheap. Open Sunday. Christenson, Belmont and Rockwell.

BARGAINS IN NEW AND USED MOTOR boats, also outboard motors, compl. marine serv. Motor Boat and Engine Service Co., Door 36, Navy Pier. Superior 5927.

LARGE STOCK OF NEW OUTBOARD steering wheels, 25% off list; also line of paints and varnishes. Chicago Marine Equipt. Co., door 36, Navy Pier.

MANY REBUILT OUTBOARD; BARG. W. L. Masters Co., 800 N. Clark, 4th fl.

AIRPLANES.

PARKS BIPLANE, NEW 3 PLACE, $1,600. Fairchild KR 21 DEMO., few hours, $2,850. Wallace 3 place cabin; Kinner mot. $1,950. GT. Lakes Trainer, user very little, $2,200. Associated Aircraft, 5250 63d-st. Hem. 7802.

BUSINESS OPPORTUNITIES.

Businesses For Sale.

ART STUDIO—ESTAB. TRADE; LW. RENT. Leaving city. Address L N 360, Tribune.

AUTOS—PROMINENT SALES AGENCY, with large territory; 100 car storage and service garage in connection; 20,000 pop. industrial center; 60 miles from Chicago. ADDRESS N F 32, TRIBUNE.

AUTOMOBILE SERVICE STATION AND 175 car garage; excellent conditions; real buy. 7535 S. RACINE. TRIANGLE 7600.

BARBER SHOPS AND BEAUTY SHOPS — For Sale—Also fixtures new and used. PAIDAR CO., 1120 N. Wells-st. Div. 0200.

BAKERY AND RESTAURANT — GOOD proposition for man and wife; A1 equipment; in Oak Park. Address T A 568, Tribune.

BAKERY—$24,000 WORTH OF RETAIL business handled in 1930; $2,500 cash only. Address N 554, Tribune.

BAKERY — WELL ESTABLISHED; BLDG. incl. 6 rm. flat and gar.; clear; gd. town, S. W. Mich. Sell or trade. Allen, 5512 Fulton.

BAKERY — ESTABLISHED, FULLY equipped; good loc.; no reas. offer refused; must sell immediately. 414 E. 63d-st.

BAKERIES—FULLY EQUIPPED; GOOD LOcations; terms to suit. 1912 W. Lake-st.

BAR B. Q.—STM. TABLE SERVICE, SODA fountain, magazines, cigars, etc. Must sell. No brokers. 5043 Fullerton-av.

BARBER SHOP—4 CHAIRS; SELLING ACcount of sickness. 1547 E. 75th-st.

BATH HOUSE.
7 cabinets and equipment, sulphur and steam; good locality; reas. rent. Inquire 11109 Longwood-dr. Tel. Beverly 7484.

BATTERY STATION—IN LARGE 200 CAR garage; pays up to $50 wk.; does big business; $75 cash handles. 1132 N. Damen.

BATTERY, IGNITION, STA.—GD. LOC.; price $250, bal. easy terms. Bitt. 4566.

BEAUTY SHOP — MOST POPULAR AND beautiful shop on North Shore; finest clientele; earns big money! cost $6,000 to equip; tremendous possibilities with personal supervision; $2,500 for quick sale. Address T K 72, Tribune.

BEAUTY SHOP—FOR SALE, OR WILL sell equipment separate; loc. W. Side. Call Sun., Fairfax 7484.; Mon., Forest 1445.

BEAUTY SHOP—4 BOOTHS, INVESTIGATE this unusual opportunity; good location. Apply 1714 W. 79TH-ST.

BEAUTY SHOP—LOCATED IN LOOP OFfice bldg.; sac., quick sale. United Brokerage Co., 64 W. Randolph. Dear. 3840.

BEAUTY PARLOR-MARINELLO; HEALTH Inst.; est. 10 yrs. 3849 W. 26th-st.

BOOKS—GOOD RENTAL LIB.; SM. GIFT wares, cards; n. sd. Address N 428, Tribune.

BUSINESS ESTABLISHED 20 YRS. OPERating in United States and Canada; sales made direct and by mail on cash basis; big profits. Price $6,500. Real buy; owner retiring. Address T A 89, Tribune.

CANDY MFG. WITH RETAIL STORE ATtached—Consisting of mach. and stock; sacrifice for cash; loc. at 5050 W. Chicago-av. For appt. Rockwell 6873.

CANDY—SCHOOL STORE, LIGHT GROC.; 4 rooms; $30 rent; sacrif. $650, or best offer. 229 W. 45th-pl., corner Wells.

CANDY STORE—ESTAB. BUSINESS; LIV. rms.; reas. 2716 W. Chicago. Hum. 2857.

CHEESE WHOLESALE ROUTE—PRICE $5,-000 cash. Address P 114, Tribune.

CHICKENS-INN-ORCHARD-MARKET — EXcellent INN loc. Eq. for poultry, 20 min. from Indianapolis on Natl. Highway. Share rent basis. Need $2,500 yourself. Address O C 176, Tribune.

CIGAR STORE — CIGARS, MAG., NOVELties, etc.; next to theater, on car line, near L station; real bargain; must sell at once. Apply 3433 W. North-av. Bel. 3256.

CIGAR STAND—CAROLAN HOTEL; RENT $25; act. 5480 Cornell-av. S. Kanter.

CIGARS, CONFECTIONERY—OLD ESTAB., on cor.; reas. rent; gd. inc. Rav. 0563.

CIGARS, CIG., FOUNTAIN, POOL, BILliards; barg. 1739 Cornelia. L. V. 6414.

CLEANING AND DYEING PLANT—WIScousin city of 3,300; established 10 years; modern equipment; paying business; reasonable. Address N F 4, Tribune.

CLOAK AND MILLINERY SHOP—ESTAB. 4 yrs.; good following; popular price goods; will sacrifice; have other interests. CALL SAGINAW 3955.

COAL BUSINESS—FINE LOCATION; FULL. equipped. Address X 537, Tribune.

CONFECTIONERY STORES—UNUSUAL OPportunity; have three, exceptionally attractive; very favorably located in Loop; will sell as unit or separately; competitive conditions now absorbing entire attention in our other interests. We are prepared to talk business with substantial party capable of acting quickly. Address T Y 454, Tribune.

DELICATESSEN-FOOD SHOP—
Must be sold Monday; old estab.; modern store in busiest kitni. and hotel dist., North Side; high grade fixt. and stock; cost over $3,000; sell all for $1,200; will give lease or if desired can be removed. Call only Sunday and Monday. 3611 Broadway.

DEL. FOOD SHOP—GOOD PAYING STORE near new high school; no comp.; rent $55 with 3 lovely rooms and bath; stm. ht.; $850, part time or best offer; nothing better in Chicago. 3621 N. Western-av.

DELICATESSEN, FOOD SHOP—GOOD LOcation; steam heat; living rooms; fine business; bargain price. Owner leaving city. 4606 Clarendon-av.

DELIC.—$1,250 BUYS ONE OF THE BEST money makers for man and wife; living quarters; elec. fixt. 7909 Champlain.

DELICATESSEN, GROCERY, AND BLDG.—Est. 22 yrs.; Crawford-av.; will separate; acct. sickness. Address T L 226, Tribune.

DEL. FOOD SHOP—FINE LOC.; EST. 9 yrs.; stm. ht.; liv. rm.; sacrifice. Buc. 6247.

DELC-GROCERY—A1, FOR COUPLE; STM. ht.; nice bus. 5200 N. Leavitt.

DELIC.—WOND. RESID. NEIGHBORHOOD; place for ambit. Jewish cpl. 2338 Farwell.

DELICATESSEN—EXC. LOC., ACROSS FROM Tower Theater. Reas. 1519 E. 63d.

DELICATESSEN — WELL ESTABLISHED. Reasonable. 7803 S. Ashland-av.

DELIC.—EST. 17 YRS.; WELL STOCKED; rooms, bath; steam heat. 741 W. 51st-st.

DELIC., GROCERY—COR. LOC.; LIV. RMS.; sac. acct. other bus. Bittersweet 1367.

DELIC., FOOD SHOP, ESTAB., GD. LOC. sac. for cash. 5508 Lawrence-av.

DELICATESSEN—GD. STK., FIXT., LIVING rm.; h. w. ht.; rent reas. 7141 S. Chicago-av.

DENTIST OFFICE—FULLY EQPD.; DESIRable location; reasonable. Diversey 5393 or Longbeach 9505.

DINE, DANCE, GRILL IN CONNECTION with beautiful indoor golf course located in the heart of business section in Wisconsin city [population 70,000] just 60 miles north of Chicago. Owner lives in Chicago and cannot devote all of his time to this business, which requires all the time of a man preferably with some experience in the amusement business. Net profit for January after all expenses was $700. Requires $3,500 cash to handle. Balance can be paid from earnings. References exchanged. Interview arranged in Chicago. Will deal with principal only. Address S 235, Tribune.

DRESS AND NOVELTY SHOP—MUST SELL—very busy corner location; very little cash, terms will buy real bargain. Call 1500 W. 69th-st.

DRESS, HOSIERY, LINGERIE SHOP—WELL est.; low rent. 5241 Irving Pk.-blvd.

DRESS SHOP—SOUTH SIDE; GOOD LOCAtion; reas. Address N 544, Tribune.

DRUG STORE—FOR SALE, MODERN, UP-to-date, busy corner, Northwest side, doing good business; valued at $18,500; will sacr. for quick sale at $12,500; have other interests. Address X 529, Tribune.

DRUG STORE—REAL SACRIFICE, ACCT. illness; intersection 2 important car lines; no close competitors. Address X 567, Tribune.

DRUG STORE — PAYING BUSINESS CORner; colored; rent $150; over $100 daily; have 2 stores; terms to right party. Inquire at 364 E. 51st-st.

DRUG STORE—$22,000 STORE ACTUAL invoice; $7,500 cash, if taken now, 1-3 value; owner retir. Address T H 498, Tribune.

DRUG STORE—ESTAB. W. MADISON, NR. Crawford; illness forces me to sell. Address T G 143, Tribune.

DRUG STORE—NO. WEST SIDE; OWNER leaving city. Address T G 144, Tribune.

ELECTRICAL BUSINESS—FOR SALE; INventory $12,000; volume 1930 $193,000; no indebtedness to assume. Organization best in southwest. Write P. O. Box 98, Sta. A, El Paso, Tex., stating amount of cash avail.

EMPLOYMENT AGENCY
Doing thriving business North Side, old established clientele not affected by depression. Large volume hotel and restaurant; will sacrifice for $1,500 cash. Immediate action necessary account of other business interests. Address P K 143, Tribune.

EMPLOYMENT AGENCY FOR SALE—LOcated on S. W. Side, in business 6 years. Call Wabash 5500, Mr. Smith.

FLOWER SHOP — PROFITABLE NORTH side corner; fully equipped; good clientele. Reasonable. Address T G 139, Tribune.

FORD DEALERSHIP—BUSINESS FOR SALE or trade in central Neb. town. Good business locality. Investment for bldg. and stock about $65,000 or stock and business about $25,000 and rent bldg. Excellent opportunity for profitable business, established 18 yrs. Address N F 29, Tribune.

FUR SHOP FOR SALE.
Want to retire. Will sell my shop as a going concern. A rare opportunity. Practically no inventory. Up to date showroom. Completely wired, large vault. A. D. T. service; good clientele. Assured storage business. Est. 8 yrs. loop. If desired one of concern will remain at nominal salary to help retain good will of trade. Ph. Harrison 0002.

FURN. STORE—EST.; LIV. RMS.; SACR. acct. death. Tr. 1404 N. Wells. Lin. 8547.

FUR BUSINESS, ESTAB., ON MADISON-ST nr. Oak Pk. Address P H 86, Tribune.

GARAGE, BLDG., AND BUS.
100x130 ft.; large salesroom; good location; will sell, trade, or rent; bargain. 1713 W. 35th-st. J. Villimas. Virginia 2054.

GARAGE—100 CAR DOING GD. BUS., APT. bldg. loc.; long lse.; attr. terms; acct. other business. See owner. 4827 Cottage Grove.

GARAGE — 60 CAR CAPACITY; FULLY equipped; reasonable; on account of illness. 2719 N. California.

GARAGE—100 CAR., $1,000. E. Z. TERMS. Low rent. Al Weiss, 33 N. La Salle.

GARAGE—100 CAR, FACING ON 2 THRU sts. 3215 Augusta-blvd., nr. Kedzie.

GARAGE—58 CAR, FULLY EQUIP.; ESTAB. business. Stewart 2552. No brokers.

GARAGE—50 CAR, AT 4841 MADISON-ST.; business and lease and stock, $500.

GARAGE — 225 CAR, NORTH. DEPOSIT req. MANUSOS, 160 N. La Salle.

GAS STATION—DOING GOOD BUSINESS; $1,300 cash; 5 yr. lease. 201 Madison-st. Maywood.

GAS STA.—VERY DESIRABLE LOC., LOW rent, bright future; very little cash required. Address P P 197, Tribune.

BUSINESS OPPORTUNITIES.

Businesses For Sale.

GAS STATION—BARBECUE.
Junction of 2 northwest highways; fully equipped and in full operation; long lease. Address N 443, Tribune.

GAS STATION — WEST SIDE HIGHWAY corner; average 10,000 gallons per month; price low. Box 22, Brookfield, Ill. Telephone La Grange 6065.

GAS STA.—INSIDE PITS; WASH RACK; rest rm.; H. P. Alem.; spray; loc. cor. Lincoln-Austin; $1,500; rt. $150. Morton Grove 1957.

GAS STA., GREAS., WASH., BRAKE SERVice Station—Wond. opp.; will sac. acct. of illness. 1215 Roosevelt-rd.

GAS STA.—IGNITION, REPAIR SHOP; LOW rent; large profits; $2,250 takes it. Jones & Hagstrom. 35 E. Wacker-dr.

GAS STATION—FOR SALE, 5035 S. WESTern-blvd. or phone Lafayette 5645.

GENTS FURNISHINGS-SHOE STORE — Well estab., gd. neighbd.; stock and fixtures, about $6,500; trade and cash as down pay., N. W. side. Address P S 220, Tribune.

GENTS' FURNISHING — ESTABLISHED 7 years; 100% loc.; long lease; reas. rent. Simon Laskey, 913½ E. 63d-st.

GOLF COURSE—INDOOR; DISAGREEMENT in partnership. 5816 S. Western-av.

GROCERY—DOING GOOD BUSINESS, ADjoining a busy meat market; 1st class location; leaving city; no agents. Address J N 289, Tribune.

GROCERY—$1,000 CASH DOWN PAYMENT buys old estd. money maker; cor. store; no compet.; rent $40; $300-$400 weekly sales; bargain for quick sale. 738 Straus Bldg.

GROC., DEL., LT. LUNCH, CANDY—ACR. from Vincent De Paul univ., surr. by 100s of fam.; other bus. reas. for quick sacr.; no reas. cash offer ref. 1025 Webster-av.

GROCERY AND MARKET—GOOD ORDER business; trucks and lease. Call Triangle 3708 Sunday or evenings.

GROC.-MKT.—$1,200 COOLING COUNTER, $1,200 ice box, all stock, fixt., sac. for $675. Owner in hosp. 8936 S. Ashland.

GROCERY, MEAT MARKET.—COR., WITH or without bldg.; estab. 8 yrs.; stand investigation; owner retiring. 7441 Fullerton.

GRO.-DEL.—LG. STK.; GD. LOC.; SELL ACC. oth. bus.; $750; worth $1,500. 355 S. Cicero.

GROCERY, MKT.—WELL STKD., GD. FIX.; rea. rt., gd. lse.; will sac. Lyons 3213.

GROC.-MKT.—ROYAL BLUE, W. SIDE; GOing bus.; gd. loc. Forest 1433M.

GROCERY, MEAT MARKET—SOUTH SHORE dist. Fairfax 8633. 2208 E. 73d-st.

GROC.-MKT.—HIGH CLASS, $4,500. 114 Madison-st., Oak Park. Village 5320.

HAND LAUNDRY FOR SALE—GOOD LOCAtion. Bargain. 3451 Sheffield-av.

HARDWARE AND SHEET METAL BUSIness. Sacrifice acct. of death; same location 50 years. Did over $10,000 in bus. in 1930; shop equipt. worth over $1,200; store fixtures, $500; stock inventory, $3,500; satisfied clients, good will, low rent. For quick sale, $1,750 cash. No brokers. 1410 W. Madison.

HARDWARE AND PAINT STORE—10 MI. from Chicago; must sell quick; very reasonable. Inquire at 3949 Roosevelt-rd.

HOTEL—80 RMS., PRIV. CONN. BATHS; beau. furn.; low ra. Nets $7,500 yr.; $5,000 req. Apt. hotel 52 units, new bldg.; low rent, well loc. Nets $7,000 yr., $4,000 required.
Morris R. De Woskin & Co.,
30 N. La Salle, Suite 534. State 9891.

HOTEL COMMERCIAL.
136 Light, airy, elec. furn. rms.; pri. and con. bath; 10 yr. l.; rt. $15 rm.; well estab. business; beau. lobby, elev.; can be bought on attractive terms; $7,500 will handle.
Steinbock & Alexander, Inc.,
160 N. La Salle, Suite 515. State 2386.

HOTEL—REAL OPP.
$15,000. $7,000 cash, bal. out of profits, will buy commercial hotel, Ill. city, 18,000 pop., stand strict investigation. Any capable party should earn $7,000 year. Deal with owner direct. Address N F 9, Tribune.

HOTEL.
140 rooms, corner location; doing business of $4,500 per month net; $5,000 cash. Address T A 145, Tribune.

HOTEL—45 R., COML. AND RESIDENTIAL in Ill. city of hundred thousand. Good condition. Modern. 10 yr. lease; reas. rent; the place for man and wife. Address N D 42, Tribune.

HOTEL—COMMERCIAL; 75 RMS.; ALL priv. or con. baths; beaut. lobby; elevator; 10 yr. ls.; $11 rm.; price $10,000, ½ cash; North, nr. lake. Address L N 358, Tribune.

HOUSE FURNISHINGS AND VARIETIES Store—Good location. See to appreciate; right price. Call Levack & Lavis, 3159 Roosevelt-rd. Rockwell 4929.

JEWELRY SHOP—FOR SALE—OWING TO reorganization, Chicago plant, suitable for complete watch case repair shop, including machinery, dies, tools; handy addition to mfg. jewelry shop. Address N 113, Tribune.

LADIES' AND CHILDREN'S WEAR—NEW stock; estab. trade; living rms. in rear; reas. rent; must sell now. 4905 N. Damen.

LAUNDRY — HOME BUSINESS; STEADY exclusive customers; wonderful opportunity for right party. For appointment call Greenleaf 6836.

LETTER SHOP—WANT TO CONSOLIDATE with letter shop or public steno., or consider sale. Address N 438, Tribune.

LUMBER YARD—IN CENTRAL INDIANA county seat city of 15,000. Address N F 17, Tribune.

LUNCH ROOM—SOFT DRINKS, FILLING station; fully equipped; $150 takes possession at once; on route No. 5, near Elgin. For info. call Bartlett 4.

LUNCHROOM—GOOD LOCATION AND BUSIness; near car barns; cheap for cash. Apply 7654 Vincennes-av.

MACHINE SHOP JOBBING—NEAR LOOP; equip. for light and heavy mfg. $18,000. Address T Y 451, Tribune.

MAIL ORDER BARGAIN.
Unexpected circumstances necessitate immediate sale of growing mail order cash business which has shown a profit from the start. Much needed office specialty, no competition and with tremendous field and large profits. Can be bought for $6,000 and terms on small balance.
This is a rare opportunity for man with direct mail advertising or mail order experience to pick up real bargain and build a highly profitable Worldwide business.
Address "Profits," care The Phil Gordon Agency, 168 N. Michigan-av., Chicago.

MAIL ORDER BUSINESS — CORRESPONDence School—Small course selling for $24. Also educational books, nationally advertised. Big demand, large profits. Easily handled from any location. Use lists direct mail and agents; unlimited field. Not affected by business depression. $850 will handle. Give phone number. Address T L 296, Tribune.

MAIL ORDER—PROFITABLE ESTAB. REpeat business; bear strict investig.; sales $1,200 per mo.; rent $50; $3,500 cash req., balance time. Address T L 132, Tribune.

MEAT MKT.—E. 71ST-ST., ESTAB. TRADE. refriz.; sac.; terms. Call Regent 2621.

MEAT MKT.—NEW FIXT.; 1ST. CLASS trade; W. Div.; sml. cash paymt. Dear. 9770.

MEAT MARKET — GOOD GOING BUS.; fully equipped. 7546 W. Addison-st.

MILL [FEED] EST. ON FRINGE CHI. sub. area; living cost cheap; elec. power; clear $4,000 yearly; bigger poss. Will teach to operate. Req. $4,000 cash. Address T Y 177, Tribune.

MOTORCYCLE, BICYCLE, CHILDREN'S whl. gds.; tms; by widow. 3525 N. Linc.-av.

NEON SHOP—COMPLETE, 3 GLASS BLOWers; $900 cash. Address T L 229, Tribune.

PATENT, TOOLS, DIES AND PATTERNS; will sell outright or royalty; a wonderful agent's article; sells also through mail order and through hardware dealers; fine chance for promoter. Address N 546, Tribune.

PATENT BOYS' COASTER WAGON, $25,000 outright, or will consider royalty basis. No competition. Address H 377, Tribune.

POULTRY, JUNK AND HIDE BUSINESS—Established 40 years; Ill. town of 60,000 pop.; large 2 story and basement brick bldg.; also separate 1 story warehouse; 200 ft. R. R. siding; a bargain for right party. ADDRESS N F 30, TRIBUNE.

PRINTING OFFICE—PRICE $300. E. M. Lockwood, 4120 N. Kolmar-av.

PRINT SHOP—3 PRESSES, TYPE, CUTTER, stitcher, etc. Eve., Sun. 5523 Kenwood.

RENTAL LIBRARY—LOOP; ATTR. SHOP; gd. oppor. Address T J 397, Tribune.

RENTAL LIBRARY—1 OF 2. REASONABLE. Address T L 256, Tribune.

RESTAURANT—ESTABLISHED 35 YRS. German-American trade. Only few hundred dollars cash needed. Selling account illness. Address P K 600, Tribune.

RESTAURANT, COFFEE SHOP—LOOP LOcation; good business; running; cheap rent. See it and appreciate. Will sell reas. 107 S. Halsted-st. Monroe 1067.

RESTAURANT — UP TO DATE; ELEC. refriz.; gd. loc.; long lease; cost $6,000 to equip; take $1,200 cash, bal. time. Call 11 to 4. 3139 W. Madison-st.

RESTAURANT—IN FACTORY DISTRICT; doing good business; long established. Address L K 333, Tribune.

RESTAURANT—LAKE-ST. AT KEDZIE; exc. loc.; fine fixt., low rent. See this. Hostetter & Huebenthal, 137 N. Kedzie.

REST.—42 SEAT, COUNTER, 111 W. CHIcago at Clark; E Z terms; fixt. yr. old; rent $200 mo. Ralph H. Jackson, 77 W. Wash.

REST.—GOOD GOING AM.-HUNGARIAN est. 15 years; no compt.; World's Fair loc. Act quick. Address P J 496, Tribune.

RESTAURANT—IN LG. SO. SIDE HOTEL; doing good bus.; reas. Fairfax 7382.

RESTAURANT—RENT $35; SEATS 42. 33 W. 26th-st.—Monday.

RESTAURANT—GD. PAYING BUS. FACT. dist.; nr. tr. cor. 3614 W. Division-st.

REST.—STM. HT.; 2 LIV. RMS., FURN. bath; gd. opp.; rt. $45; barg. 1421 E. 61st.

RESTAURANT—GOOD LOCATION; VERY cheap. 5612 Broadway. Delaware 1007.

RESTAUR.—GD. PAYING BUS. S. SIDE. Nr. tr. cor. 3113 W. 63d. Republic 0461.

ROADHOUSE
Wonderful Opportunity.
Located on beautiful Fox river 35 miles from Chicago. Very modern throughout. Established for 14 years and doing a profitable business year round. A real opportunity and must be seen to be appreciated. Other interests make it necessary to sell.
Address N 508, Tribune.

ROADHOUSE
On main highway between Chicago and lakes region, 9 big rooms, 2 porches, garage, chicken house and 2¼ acres; top of beautiful hill overlooking Fox River; no competition; fortune awaits right party; price will suit you; very liberal terms if responsible. Address X 568, Tribune.

BUSINESS OPPORTUNITIES.

Businesses For Sale.

RESTAURANT—IN LARGE YELLOW CAB garage; well established trade. Inquire 6220 S. Wabash-av.

RMGHSE—25 RMS.; 7 BATHS; STM.; ALL furn.; exc. loc. World's Fair, Midway, Uni., I. C., L. bus; sell bldg. or lease; $2,000-$5,000 cash req. A. E. O., 4918 Washington-blvd.

ROOMING HOUSE—32 RM.; 1, 2, and 3 rm. apts.; all furnished; high grade; near lake; good trans.; can easily clear $300 monthly; cheap rent; good lease; will take $1,000 cash, bal. terms. 828 Leland-av.

RMG. HSE.—40 RMS. BEST N. S. LOC. Beau. furn., run. w. in rms., 95% rented. Gd. hm. and inc. $1,000 req. Kildare 4259.

ROOMING HOUSE—24 2-RM. APTS., BEAU. furn., low rt., big inc., best offer takes if sold this week. Owner, 1520 Wilson.

ROOMING HOUSES—12-23 RMS., 1-2 hskpg.; steam; net income $125; $250 small payment down. 3419 Jackson-blvd.

ROOMING HOUSE 44 RMS., NEWLY FUR. ½ block lake; no. side; will take reas. offer for equity in prop. Ard. 10443.

ROOMING HSE.—16 RMS., EXCEL. TRAN. All rented; clears $230 mo.; nicely furn. 2 blks. lake. 3949 Sheridan.

RMG. HSE.—14 RMS., NICELY FURN.; all rented; gd. trans.; price reas.; jan. serv.; ht free; no agents. 808 Crescent-pl.

RM. HSE.—10 RMS.; NEW DEC.; 2 BATHS; rent $100; big income; all rented; selling on account of sickness; $800. 1024 Leland.

RMG. HSE.—7 ROOM FLAT, ALL RENTED gd. income; mod.; stm. ht.; exc. loc. Sac. cheap. Give ph. Address T G 142, Tribune.

RMG. HSE.—35 RMS., 8 GAR.; 4706-8 Magnolia; furn. opt.; long lease. Sun. 2019.

RMG. HSE.—14 ROOMS; CHEAP; S. SIDE nice home and income; low rent. Dor. 4061.

RMG. APT.—7 RMS., ALL RTD.; WILL sac.; leav. city. 1156 E. 62d-st. Apt. 3.

RMG. APT.—9 RMS., NR. I. C. AND "L." Make offer. Bought home. Cut rt. Drex. 2362.

RM. HOUSE—52 RMS., 19 BATHS; BARG.; should net $100 weekly. Owner, Sun. 8412.

SCHOOL STORE—ACROSS PUBLIC AND high school; must sell. 2948 W. 24th-st.

TAILOR—CLEANING SHOP, $600, FOR quick sale; rent $60 mo.; beau. place, fine trade; reason sickness. Midway 9608.

TAILOR SHOP—ESTAB. 12 YRS.; DOING good business; selling on account of sickness. 3454 Lawrence-av.

THEATER.
Only suburban theater in Iowa's most progressive city with a population of 60,000. Practically new building, located in heart of manufacturing district, now operating with complete talking equipment. Building and equipment for sale, rent, or exchange. Box 1038, Cedar Rapids, Iowa.

TIRE AND BATT. SHOP—GOOD LOC.; GOOD reason for selling. 3072 E. 79th-st.

VARIETY STORE—LIVE SECT.; CLEAN stock; $5,500. Address T A 91, Tribune.

WOODWORKING FACTORY—NOW OPERATing, making special lines; good reputation; will sell outright or will take additional work; situated about 160 miles from Chicago. Address N F 38, Tribune.

Wholesale Retail Bakery.
Live N. Wisconsin town, 60 mi. trading radius, no competition. Bldg. contains 2 stores, 7 apts. and bakery, 5 yrs. old; all modern equipment; prominent business corner; 100% rented; J. C. Penny Co. have 30 yr. lease. Total price, business and bldg., $105,000; excel. finance; cash required $35,-000; net profit now $12,000 yearly. Room for expansion. Excel. reasons for selling. Will teach purchaser business for 6 months. Do not reply unless qualified to buy. Address K P 435, Tribune.

BARGAIN FOR A JEWELER.
For sale by owners of old established jewelry manufacturing and repair business located in loop; prosperous up to date plant; good reason for selling; the opportunity of a lifetime for the right man to buy at a fraction of its value. Address T J 396, Tribune.

Wonderful Opportunity.
Grocery, meat market and dry goods business for sale doing $7,500 monthly; reason bad health; about $12,000 to handle business and property. If interested write Box 116, Whittenberg, Tex.

MAN WITH $4,000 CASH CAN OBTAIN A going printing business; worth $15,000; owner retiring; will teach business and donate services to buyer until thoroughly familiar; will increase your initial investment in profit in one year. Will bear strict investigation. Address T Y 455, Tribune.

GOING DRUG STORE IN CICERO—GOOD prescription, fountain and lunch business; money maker; some cash required; owner will sacrifice as other interests require his personal attention. Address O C 500, Tribune.

OPPORTUNITY!!
Leading garage business, including cab and bus line in one of the fastest growing cities near Chicago. Address X 437, Tribune.

WILL SELL AT BARGAIN COMPLETE equipment for small candy bar manufacturing business including machinery; also list of customers; $1,000 cash required. Call today, 10 to 4, store 3553 Ogden-av.

SMALL PERMANENT BUSINESS CAN BE bought for $1,800 cash; no terms; you can earn $18 to $20 per day; ideal for married couple. Address B 175, Tribune.

FOR SALE—MILK ROUTE; 50 CAN BUSiness; town of 6,000 population; 35 miles from Chicago. Address H 373, Tribune.

Partnerships and Investments.

The DownyFlake Shop
Unprecedented success in hundreds of other cities brings to Illinois the DownyFlake Shop, famous for exclusive Doughnuts, Cakes, Waffles, Soft Drinks and Sandwiches.
Sponsored by a nationally prominent manufacturer, the DownyFlake Shop offers rare opportunity to operate a highly profitable, quality business, unaffected by depression or seasonal demand.
Shops will be located in the various Chicago Business Centers and in cities of over 15,000 population elsewhere in Illinois.
Extensive co-operation of the Parent Company, backed by the DownyFlake plan and the commanding appeal of DownyFlake products, insures success from the start and enables you to enter business without previous experience in this field.
Capital required $3,000 to $5,000. Address T A 144, Tribune, stating city in Illinois or section of Chicago desired. Please state phone number.

ESTABLISHED 9 YEARS.
A growing, progressive company desires the services of a tactful merchandiser who can be entrusted with the full responsibility of our business, capable of taking charge under our direction and co-operation.
For all of this we want him to make a small investment of $5,000 or more, up to $10,000.
Our business is not promotional, high pressure specialty or seasonable. Will stand thorough investigation. Give full details and references in first letter. Address M H 137, Tribune.

ACTIVE PARTNER
$10,000 cash for half interest in talkie equipment and film business; fully developed; owner years of experience. Customers include America's greatest railroads and industrial concerns. References exchanged. Address T A 141, Tribune.

AUTOMOBILE DRIVERS—
For a small investment you can earn a substantial income and practically be your own boss. NO LAY OFFS. Our Mr. Green will be glad to give you full information.
NO OBLIGATION.
CHECKER TAXI COMPANY,
1401 W. JACKSON-BLVD. MONROE 3700.

ACTIVE MAN, EXPERIENCED IN HANdling and selling typography, can make connection with well established firm; plant inventory $50,000; $15,000 for one-half interest, $10,000 of which to be used for working capital and expansion. Replies treated confidentially. Address T K 507, Tribune.

BUSINESS MAN CAN SECURE 48% INterest in old estab. Ill. manufacturing company for $100,000 with position paying $10,000 and good profits; bus. showed gain in 1930 with better prospects for 1931; investigate at once; bank references exchanged. ADDRESS PJ 492. TRIBUNE.

½ INT. FOR $7,500
in plant manufacturing nationally known patented building material; Gentile; have exclusive territory; give phone number. Address P J 320, Tribune.

WANTED — AN ENTERPRISING YOUNG business man for auto sales business and garage; established 25 years; must have $10,000 for expansion; references exchanged. Address T A 139, Tribune.

A REAL OPPORTUNITY
to invest small amount in well estab. motor sales and serv. organization; sales doubled last yr.; $5,000 req. Address T A 92, Tribune.

$18,800 WILL BUY THE CONTROLLING stock in up-to-date Silver Fox Ranch in Wisconsin. It will pay you to investigate. Have interests in Florida, reason for selling. Address N X 4, Tribune.

RESPONSIBLE MEN FOR MANAGERS IN a Chain System of Merchandising operating in all states. Your own boss. Growth and advancement assured. $250 to $1,000 cash required. Mystol Corp., Glen Falls, N. Y.

½ INT., $5,000, IN LAKE GENEVA, WIS. Villa Park subdivision; city water; light; opp. Ceylon court; lowest cash value, $25,-000, subject to $4,000 note. Diver. 2731.

ELECTRICAL BUSINESS—WILL SELL 25% int. for $5,000 in est. wholesale and retail loop loc. Address P 194, Tribune.

Distributors.

DISTRIBUTORS WANTED!
AMAZING PATENTED INVENTION!
Hand envelope sealer seals 50 a minute. Retails $4.50 only. U. S. Government, Massachusetts state, and 35 city governments have purchased large quantities. Offices buy on sight! Exclusive territory. Tremendous market! Write quick for trial offer. Red-E, 1021 Water-st., Boston.

AN ESTAB. DISTR. OF A SUPERIOR LINE of home and apt. house sizes of coal stokers, has a very unusual proposition for local dealers in Chicago and the suburban towns. State your present line of business. Address T L 315, Tribune.

CORPORATION CONTROLLING OUTPUT of patented products desires exclusive Ill. distributor. Small security for goods. Accounts established. Address N 488, Tribune.

DEALERS WANTED FOR NORTH AND south side sale of established household utility. Profits are 40%; $500 req. for merchandise. Address T A 140, Tribune.

MECHANICALLY INCLINED MAN WITH sales experience to conduct his own business; investment of $300 req. for merchandise. Address T A 138, Tribune.

EXCLUSIVE RIGHTS, CHICAGO, FOR A brand new confection—nothing like it; fast seller; big repeater. N. C. Co., 112 North Council, Muncie, Indiana.

BUSINESS OPPORTUNITIES.

Distributors.

SOMETHING NEW
A product for the home, hotel, drug store, cafe, office building, hospital, a time, labor and money saver. Now being introduced for the first time. Will be sold in a unique manner. County and city distributors making from $65.00 to $100.00 a week. There is an opening in every county in Illinois and 25 openings for real workers in Chicago. Demonstrations being made Monday, Tuesday, Wednesday, Thursday at 11 a. m. and 3 p. m., Room 1322 Pure Oil Bldg., Chicago. Ask for Mr. A. Starr Best, in charge of demonstration. If you are a business getter see the demonstration.

DISTRIBUTORS.
States and counties, to sell to merchants. Our line has just been placed on the market. No competition. Universal appeal. A high class line, quick seller. Progressive distributor can make $6,000 up yearly. No matter what you have sold, our noncompetitive line will beat it for quick sales and profits. Small investment for samples required.
ROCHFORD-SEARS, INC.,
36 S. State-st., Chicago, Ill.

DISTRIBUTORS.
Just starting to market brand new product direct to printers and want distributors in every state; product fully tried and proven; ready market now exists and selling will be fast; need financially responsible men for protected territory. Mr. Fuller, R. 814, 166 W. Jackson.

DISTRIBUTOR — TO REPRESENT RADIO acc. mfg. for Chicago and vicinity. Write R. Soper, Rm. 606, 1420 Walnut, Phila., Pa.

Concessions and Locations.

SPLENDID OPPORTUNITY.
I have for rent spaces to a meat market, bakery, grocery, fish market, and lunch counter, connected with a large established fruit and vegetable store, on a space 75x75 feet on a very thickly populated district on Milwaukee-av.; very reasonable, low rent. Act quick and investigate. Address X 471, Tribune.

DRUG STORE LOCATION — SOUTHEAST corner of W. 22d-st. and Lombard-av.; large modern store, occupied 10 years by high class drug store; for rent to desirable tenant on long lease. Frank J. Pavlicek, 6147 W. 22d-st. Phone Cicero 1030.

A Splendid Opportunity
for a smart dress dept. to rent space, revolving glass wardrobe cases, in high class fur shop, loop bldg. Harr. 0002.

SMALL AND LARGE BOOTHS FOR SELLing and demonstrating to different groups of housewives and club women daily. THE UNITED EXHIBITORS, 9 W. Washington-st. State 0740.

ICE CREAM PARLOR TO RENT—INCL. fixtures, 3 liv. rms. in rear, steam heat; N. E. corner Ballard and Rand-rd., Des Plaines, Ill. Phone Des Plaines 3041-M.

WANTED — SPACE IN RETAIL STORES for selling corsets and brassieres; A1 references. Address B 286, Tribune.

GROCERY DEPT., LOOP STORE, PERcentage basis. Address T G 161, Tribune.

CONCESSION AND REFRESHMENT STAND —$500. Buck. 5866. Ask for apt. 1.

Business Equipment.

CALIFORNIA WINE GRAPES—APPROXImately 300 small barrels of black and white; no preservatives; guaranteed to press 18 gallons of juice; at $15 per barrel, f. o. b. warehouse. Address P J 494, Tribune.

WANTED—TO BUY, AT ONCE, LARGE water toboggan, beach, and playground equipment, new or used. Cambridge Chamber of Commerce, Cambridge, Wisconsin.

WHAT HAVE YOU IN COIN OPERATED devices; new and used; best price. Dyer & Jones Drug Co., Farmersville, Tex.

TECK TONIONS BARBECUE ROASTER ROtisserie; the newest model; like new; reas. State 1959.

COMPLETE PLATING ROOM AND BUFfing equipment; medium size; bargain. Address T A 572, Tribune.

Business Service.

ATTENTION, EXECUTIVES!
In preparing for the new cycle of business the wise executive will locate the new factory or the branch plant in a city like Parkersburg, West Virginia, where economy of operation and quick distribution are obtained. Parkersburg supplies intelligent American labor, cheap coal, gas, and power, modern living conditions, transportation by rail and water. It is the gateway city between the central west and the south—a city of successful diversified manufacturers. Write to Board of Commerce, Parkersburg, West Virginia.

Does Your Business
JUSTIFY EXPANSION?
We analyze and formulate and finance the expansion progress of substantial and meritorious industrials.
C. WAYNE GOULD & CO.,
CONWAY BUILDING.

SELL YOUR BUSINESS FOR CASH—MANY buyers looking for all kinds of businesses, investments, partnerships, etc. Why not have us represent you? We sell businesses and investments anywhere. JAMES M. CRUME ORGANIZATION, 105 W. Madison. Franklin 8808.

EXPERT MANAGER
With live sales force; projects of merit organized and financed thru stock sales. A-1 record.
ADDRESS X 405, TRIBUNE.

ADVERTISING PLACED IN ANY NEWSPAper or magazine in the country; lowest rates; no charges for consultation; 44 page catalog free. ANKRUM ADVERTISING AGENCY, largest in its line; 20 years in business. 100 N. La Salle-st. Franklin 5117.

WHAT HAVE YOU THAT WE CAN SELL on consignment basis nationally to our thousands of news stands, confectionery, cigar and drug store customers? ALL-AMERICAN SERVICE, 5707 N. Clark-st.

LARGE MFR. INTERESTED IN ACQUIRING est. mfg. business, selling drugs, proprietary or chemical preparations. Will mfr. the articles in our own plant retaining your selling organization and management on equitable basis. Address O C 145, Tribune.

WE AID BY REFINANCING
business concerns which are temporarily embarrassed. Service charge only.
CREDIT CONSERVATION, INC.,
310 S. Michigan-av., Rm. 738. Harr. 3616.

Attention, Manufacturers,
Jobbers, Distr. Market created for your product. Modern methods, sure results. Reas. rates. No fee unless assured. Address T J 209, Tribune.

YOUR OPPORTUNITY
to market new patented articles nationally. Many are displayed here for your inspection; new inventions of the modern age. Write for appt. Adress H 337, Tribune.

EXPERT CHEMIST OFFERS SERVICES IN analyses, process, and product development, duplications, consultations, etc. Complete laboratory facilities. L. A. HALL, 1415 W. 37th-st. Phone Lafayette 9514.

MANUFACTURERS' LINES WANTED—BY organization with established trade hardware, electrical, sporting, drug stores, etc. The California Co., Rialto Bldg., San Francisco, Cal.

CAPITAL.
Provided new companies or additional capital for established industries. No advance fees; comm. only. Quick action. State particulars of requirements. Address X 558, Tribune.

WE WISH TO REPRESENT MANUFACTURer, drug sundries in N. Y. and N. J.; ample stock space; long estab.; financially responsible. Address N D 50, Tribune.

WANTED—SPECIALTY OR INVENTION ON which experienced advertiser can build permanent, legitimate mail order business. Address X 435, Tribune.

ENGINEER GOING MEXICO CITY, WILL make investig., business transac. for indiv. or comp. Address X 587, Tribune.

PATENTS PROCURED — EASY TERMS; booklet free; practical inventions financed or marketed. SANDERS, 536 S. Clark-st.

MANUFACTURING PLANTS, MECHANICAL devices put in production. INDUSTRIAL LOCATING CO., 7 S. Dearborn-st.

MECH. ENGR. WILL ASSIST IN DESIGN of mach. or mech. device; reas. and confid. Address 4835 Lake Park. Ken. 8161.

ADVERTISE IN 250 COUNTRY TOWN newspapers; 28 words, $10; any state. Lists free. Reator, Hartford Bldg., Chicago.

FUNDS AVAILABLE FOR WORTHWHILE bus., revamping and loans. Dearborn 6754.

CHEM. ANAL. WORKING FORMULAS, ALL kinds, reas. David Bros., 200 N. Jefferson.

LIVE WIRE, BROAD SALES EXP. OPEN for proposition. Address X 46, Tribune.

WANT SELL, AGENCY OR WILL DIStribute or job. Address X 491, Tribune.

Wanted.

RESPONSIBLE PARTY ABLE TO MERchandise and modestly finance wants exclusive rights to a product adaptable to direct mail selling; please write promptly in full details. Address T L 507, Tribune.

WILL BUY GEN. MDSE. OR DRY GOODS store within 75 miles; must be cheap; cash. Address Booke, 2815 Pine Grove, 3d fl.

MAN WITH LARGE FOLLOWING OF GOLFers will buy or build up your business on percent. basis. Address X 452, Tribune.

IF YOU WISH TO SELL OR EXCH. YOUR store or stock of mdse. for real est. see Miss Church, R. 806, 310 S. Michigan-av.

YG. MAN WITH CAR WILL INVEST $500 and services in est. bus. Give details or no consd. Address X 575, Tribune.

WTD.—GAS STA TO LEASE OR OPERATE on comm. basis or as partner; So. Side pref. E. Flavin, 10028 Normal-av.

HAVE LOOP OFFICE AND SMALL CAPItal for legitimate enterprise. Full particulars for attention. Address OO 562, Tribune.

WTD.—HOSIERY AND LINGERIE SHOP for cash. State price, rent, length of lease, etc. Address N G 468, Tribune.

ESTAB. SCHOOL STORE OR CONFECTY.—Next to theater or good combn. store; or ½ int. in small milk bus. Address X 581, Tribune.

CASH PAID FOR SURPLUS MERCHANdise—Submit samples at lowest prices. Jacob Cohn & Co., 223 W. Jackson-blvd. Chi.

BUSINESS WANTED TO GO WITH TRACK warehouse, and trucks of coal yard. Box 453, Kankakee, Ill.

WANTED FOR CASH—GROCERY AND DELicatessen doing $400 to $500 weekly, on N. or N. W. side, from owner. Pal. 0864.

PATENT WTD.—OR WILL MFR. AND MARket; give part. Address P 172, Tribune.

WTD.—HOTEL OR RMG. HSE.—30-60 RMS. Pay cash. Address T B 312, Tribune.

WILL INVEST $2,000 WITH SERVICES. What have you? Address T J 393, Tribune.

WTD.—SMALL REST., SO. S.; GD. BUS. loc.; cheap. No agts. Address B 285, Tribune.

BUSINESS OPPORTUNITIES.

Wanted.

LARGE MANUFACTURER WILL BUY established business selling food products, drugs, proprietaries, chemical preparations, etc. Will manufacture the articles in our plant and retain your selling organization and management on a salary or commission basis. Address T A 134, Tribune.

WANTED—DISTRIBUTORSHIP OR FRANchise for central states or state of Ill. by 2 men with national organizing experience; have office and ability to handle large direct selling force; interested in something high class; no racket. Address O K 496, Tribune.

MAIL ORDER EXECUTIVE
Competent, age 37, will take over and build going business, paying for same from profits, or will manage or share; 12 yrs. exp. Address X 493, Tribune.

PRIVATE PARTY INTERESTED IN PURchasing outright or control small specialty business; must be going concern with possibilities of $50,000 yearly profits; Chicago district preferred; give complete details first letter. Address H 379, Tribune.

IF YOU HAVE PROPOSITION OF MERIT that requires financing or a business that could be expanded with new capital will devote my services and money; must bear investigation. State every detail first letter. Address X 478, Tribune.

HOTEL—80 RM. UP; MGR. HAS ABSOL. conf. in his abil.—14 yrs.' thor., all around exp.—to take care A to Z; rel., sober, refs.; age 44. Who needs such a man with $1,[illegible] inv. as partner? Or lease hotel. Address P 182, Tribune.

GAS STATIONS—WILL TAKE OVER YOUR lease on gas station or will lease a good corner on which you will build a $[illegible] station; in ans. give full details. I am not a broker. Address T X 542, Tribune.

WANTED — HAVE BUYER WITH $1,000 cash as dn. payment on a small groc., or delic. or candy and stationery store. We have other buyers also. List with us today. No sale, no charge. 738 Straus Bldg.

FIRST CL. REST. MGR.—16 YRS. EXP. thor. all around, to take care; A1 ability, dependable, sober, bus. personal; age 43; $1,000 and avc. Address X 599, Tribune.

DANCING SCHOOLS.

MADOR-JOHNSON STUDIOS
53 W. WACKER-DR.
ENTIRE BUILDING, COR. DEARBORN.
443 N. CLARK-ST.
3 BUILDINGS, 10 PRIVATE STUDIOS, PRIVATE LESSONS, 1 HOUR, $1.50.
HALF HOUR, $1.00; SIX LESSONS, $5.00.
A private studio for every beginner.

BE ENTERTAINING. TAKE OUR SPECIAL tap dance, course, compl. $10; shoes [illegible] ballrm., $5; sgl. less., $1; ballet, acrobatic, toe, 10 less., $10; children, $2 mo.; private or class inst. Thomas, 162 N. State, R. 1000. Dear. 2763. Complete stage train., Sun. [illegible] Bring this ad for above bargain.

BALABAN & KATZ
has selected the Sheehy School of Dancing for training of their stage units. We are proud of this triumph for our school. Call Miss Mulrenin for appt. of tryout.
841 E. 63D-ST. FAIRFAX 3073.

MISS MABEL HANSEN
teaches ballroom dancing in private. Hours 12-9. Thousands of satisfied pupils. 1 lesson, $1; 6 lessons, $5. 59 E. Adams, [illegible] 806. Harrison 7140.

DANCE ART CLUB OF CHICAGO OFFERS membership to ladies and gentlemen who appreciate refined Ballroom Dances, Tap and Stage Dancing; Music and Dramatic Art. Meetings 2 and 4 Sun. eve. every month at the wonderful "Kandler Studio," 2d Fl. State-Lake Bldg. Arr. interview, STA. 1902.

CHICAGO ACAD'Y DANCING
School for beginners. Daily One private lesson, $1. Special course 26 lessons $[illegible] 12 lessons $3 Lady and gent inst. [illegible] nightly 400 S. State-st. 6th fl Childs Bldg.

MISS BETTY CARL.
Learn in private to dance correctly. 827 Lyon & Healy Bldg. Call Webster [illegible]

WTD.—GIRLS, CHORUS WORK, EXPER. Young Rev.; exp. unnec.; travel; positions to grads. Harvey Thomas, 162 N. State-st.

TAP, ACROBATIC, BALLET, TOE, $1.00 Come anytime. Appointment not necessary. THE DANCE SHOP. 53 W. Wacker-dr.

JEAN WHITNEY. STRICTLY PRIVATE ballrm. instr. Beginners' special course less., $5. 14 W. Wash., Suite 1114. Dea. [illegible]

WANTED—GIRLS; CHORUS WORK; EXP. unnec. Palmer, 400 S. State, Rm. [illegible]

MARIE FIELD—SPECIALIZING TEACHING beginn.; priv. 109 N. Dearborn. Dea. [illegible]

JOAN DE VON PRI. BALLRM., $1 A LESSON Tango, tap. 14 W. Wash., R. 1114. Dea. [illegible]

LEARN TO DANCE IN PRIV. [illegible] Lorraine. Op. Sun. Webster 2394. Hrs. [illegible]

JEWELRY, WATCHES, ETC.

Cash in Full for Diamonds
Jewelry, gold teeth, watches, pawn tickets.
BARGAINS FOR SALE.
1 kt. diamond ring, $125; ½ kt., $48 [illegible] up; other sizes priced proportionately. [illegible] diamonds, plat. bracelet, value, $1,000, $[illegible]
JEWELRY AT LESS THAN WHOLESALE.
Daily hours, from 9 a. m. to 6 p. m.
P. ROCCA & CO.,
32 N. State. Room 900-902.

Pawn Tickets—Diamonds
Bought for cash; also gold, silver, plat. broken jewelry, gold teeth, watches [illegible]
1 dia. ring, ¾ kt. gem, plat. dia. mtg. $[illegible]
3 kt. and ¼ perfect gem, val., $1,500, $[illegible]
1 plat. 'Baguette' watch, 50 dia., val. $500 [illegible]
1 plat. bracelet, 60 dia., val. $600 [illegible]
Gent's Elgin, Waltham wrist watches [illegible]
Jewelers Ex., 32 N. State, R. 1102. Dear. [illegible]

OUT OF PAWN.
2¼ kt. perfect cut blue white diamond with 4 square diamonds mounted in platinum; cost originally $1,250; our price, $[illegible] 75 diamonds, 12 sapphires set flexible bracelet, cost orig. $750; our price.....$[illegible]
THE U. S. LOAN BANK,
10 N. Clark-st. Room 605.

100% FULL VALUE PAID
in cash for diamonds, pawn tickets, old gold, crowns, and bridge work, broken jewelry, watches, etc. ASK FOR MR. LANE. 32 N. STATE-ST. ROOM 615.

CASH FOR OLD GOLD, SILV., PLATINUM jewelry, dental crowns. Standard Smelting Works, 202 S. State, cor. Adams, Room 802.

DIAMONDS, OLD GOLD, PAWN TICKETS bought, bargains in diamonds at all times. BERNSTEIN BROS., 10 N. Clark, Room 605.

100% CASH FOR OLD GOLD, DENTAL crns., plat., dia., etc. 7 W. Madison. R. 1001.

OFFICE FURNITURE, FILES, SAFES.

THIS IS A BUYERS' MARKET.
We have several complete office outfits to match in steel, oak, mah. walnut, and leather reserved for large buyers; groups of files, desks, and chairs; reasonable if taken complete as received; many bargains in odd pieces; also mimeograph, ediphone and machine.
OFFICE FURNITURE CLEARING HOUSE,
130 W. Lake-st. Franklin [illegible]

DESKS, FILES, CHAIRS
We must vacate our warehouse. Prices slashed on all desks, filing equipment, new and used tables, lze. asst. safes, files, lockers.
NORTH SIDE DESK CO,
616-618 N. CLARK-ST.

CLOSE-OUT.
Two walnut office suites, several walnut and mah. turned leg desks, combination [illegible] at cost. Several bargains in good used furniture. 427 S. WABASH.

ENTIRE FLOOR REPOSSESSED WALNUT office furniture; also quantity genuine [illegible] furniture at sacrif. prices. LOME [illegible] Dearborn. Harrison 7500.

USED HIGH GRADE WALNUT DESKS, chairs, steel files, transfer cases, [illegible] shelving. Reas. Rm. 1022, 35 E. Wacker.

STEEL TRANSFER CASES, $1.50 UP. ALL sizes steel files, desks, chairs, tables, safes, adding mach.; reas. 1239 S. Michigan.

HIGH GRADE BANK AND OFFICE FIXtures, railings, iron cages, partitions, [illegible] State-st. Normal 0044.

BEAUTY SHOP AND BARBERS' FIXTURES —New and used; easy payments. PAIDAR CO., 1120 N. Wells-st. Ph. Diversey 0200.

BARGAIN — TYPEWRITER DESKS, ALL kinds; $5-$10; folder, $49. 4912 N. Clark.

USED DESKS, CHAIRS, STL. FILES AND safe, cheap. 1238 Washington-blvd.

AUCTION SALES.

AUCTION.
TUESDAY, FEBRUARY 24TH, 2:00 P. M.
At Our Salesrooms,
423 South Wabash-av.
General household goods, dining room and bedroom furniture, rosewood parlor set, cabinet, bookcases, books, bric-a-brac, tables, chairs, rockers, beds, rugs, etc.
On View Monday, February 23d.
Williams, Barker & Severn Co.
EST. 1879. AUCTIONEERS.

Railway Express Agency
560 W. LAKE-ST.
Each Tuesday at 11:30 a. m.
Auction Sale of Unclaimed Shipments.

CAMERAS AND OPTICAL GOODS.

PATHE CAMERA.
35 millimeter 400 feet capacity; fully equipped; $125 quick sale. Columbia News [illegible] ice, 19 S. Wells.

WANTED — MOVIE CAMERA; BELL & Howel, model 70-D, proj., etc. [illegible] ton-st., Rockford.

WANTED—NO. 3 OR 2 C. EASTMAN Kodak, with 4.5 lens, Kodamatic [illegible] Address L L 190, Tribune.

GERMAN PRESS CAMERA, ZEISS [illegible] 4x5 Graflex; 9x18 C. M. Stereo [illegible] Zeiss lenses. Address P 170, Tribune.

HORSES, HARNESS, AND WAGONS.

3 AND 5 GAITED SADDLE HORSES [illegible] tle, fearless, perf. mannered, sound [illegible] prices, $200 up; trial given. [illegible] Farm, Deerfield, Ill. Ph. Deerfield [illegible]

BEAUTIFUL BLACK SADDLE MARE [illegible] years old; 3 gaited; well bred. [illegible] Barn, 6105 University-av.

HEAVY WORK HORSE FOR SALE, reasonable. Inquire 119 E. 53d-st.

Pianos and Players.

SEE THESE BARGAINS
PIANOS PLAYERS
SACRIFICED

You cannot find better values anywhere. Lowest prices in the city on used instruments. Some are ready for delivery "as is"—others need slight repairs. Very moderate estimates will be given on all repair work. Just a few of the many bargains are listed—come early tomorrow morning for first choice.

UPRIGHTS

KIMBALL, EBONY $10
KELSO, MAHOGANY 20
KIMBALL, OAK 25
WARFIELD, MAHOGANY 35
CLEMON & CRANE, WALNUT 40
BRONINGER, MAHOGANY 50

PLAYER PIANOS, $20 AND UP.

PIANOS TO RENT, $20 AND UP.

CABLE PIANO CO.
FACTORY WAREHOUSE,
1735 WEST 22D-ST.
BETWEEN WOOD AND PAULINA.
[Walk south through factory gate ½ block; building on right.]
PHONE CANAL 7461.

Lyon & Healy Clearance of Exchanged Upright Pianos

The ninth floor of our downtown store is packed with genuine bargains in used pianos—uprights and players—awaiting your coming tomorrow. They represent good pianos taken in trade on new grands. All reconditioned. Come early for the best selection.

10 Uprights for $10
7 Uprights for $20
14 Uprights for $30

MANY OTHERS. PLAYER PIANOS FROM SMALL DOWN PAYMENT: CONVENIENT TERMS.

LYON & HEALY
Wabash-av. at Jackson-blvd.
Piano Dept. Open Evenings.

W. W. KIMBALL CO.
FACTORY SALESROOMS.
Factory: 2631 W. 26th-st.
Chicago's Headquarters for Quality Piano Bargains.

4 Used Upright Pianos .... $10 each
6 Beautiful Rebuilt Pianos .... $35 each
4 New $395 Small Size Pianos .... $169 each
4 Used Player Pianos .... $39-$69 each
4 New $600 Player Pianos .... $195 each
PAYMENTS $1 PER WEEK.
INVESTIGATE OUR FACTORY BARGAINS IN NEW AND USED GRAND PIANOS.
New Grands at Factory Prices .... $485 each
Used pianos to rent. $1 per month.
YEAR'S CONTRACT. CARTAGE.
You save money by buying at
W. W. KIMBALL CO.
Near California-blvd. Ph. Lawndale 3862.

BARGAINS
PIANO ACCORDIONS

All of our used and shop worn piano accordions will be offered for sale all this week at lowest possible prices. Cash or tms. CHICAGO MUSICAL INSTRUMENT CO. 311 S. Wabash. Harrison 4884.

WANTED—THE BEST USED GRAND PIANO—Mason & Hamlin, Bechstein or Steinway—that $300 to $500 cash will buy. State, stating about how old, the make of the Piano, and whether mahogany, walnut or ebony. Give telephone number. Address I N 243, Tribune.

EXQUISITE LOUIS XVI WALNUT PERIOD model baby grand for $465. It's so nearly new cannot advertise make. To prove its value will place on trial for 1 yr. and apply all on sale if you decide to buy. WYMAN'S, 600 Republic Bldg., 209 S. State. 28 Years in Business.

CHICKERING GRAND—PARLOR SIZE, IN exquisite figured mah.; light, easy action; tone perfect; marvelous tone; $495. Had little use; fully guaranteed. Terms or rent. WYMAN'S, 600 Republic Bldg., 209 S. State. 17 Years at This Address.

STEINWAY GRAND, MAHOGANY, PERfect condition, at great saving. LIBERAL TERMS. HENRY E. WEISERT, DIANA COURT, 540 N. MICHIGAN-AV.

BRAND NEW GRAND AMPICO REPRODUCing piano, newest type, only $875. LIBERAL TERMS. HENRY E. WEISERT, DIANA COURT, 540 N. MICHIGAN-AV.

KINGSBURY GRAND— USED ONLY 6 months; substantial amount paid in; will transfer account to reliable party for remaining balance. J. L. Neeland. Butterfield 1634.

STEINWAY—MAH. BABY GRAND. PARTY moving to hotel, must dispose. Will take $35 on terms, best cash offer, or rent and allow all paid if bought later. A1 cond. WYMAN'S, 600 Republic Bldg., 209 S. State.

WANTED—BABY GRAND PIANO OR UPright; exchange for membership in Michigan north woods club; approximate value $500. Phone Maywood 55.

WURLITZER BABY GRAND, LATEST MODel, brown mah., only used short time; case marred, but tone good as new, $195, terms. WYMAN'S, 600 Republic Bldg., 209 S. State.

KIMBALL GRAND—MEDIUM SIZE, SPLENdid tone. A rare bargain for student, church or school at $155. Terms, $10 mo. WYMAN'S 600 Republic Bldg., 209 S. State.

PLAYER PIANO—EXCELLENT CONDITION, to be sold for $87 to close account; terms if desired. McLaughlin Storage Co., 9141 S. Chicago-av.

5 PIANOS TO BE SOLD FOR STORAGE from $19-$45; need the room. McLaughlin Storage Co., 9141 S. Chicago-av.

BEAU. PARLOR GRAND PIANO, ALSO radio, melodian, Victrola; will separate; no dealers. 2406 Greenview. Lin. 4070.

PIANOS RENTED — $2.50 MONTHLY TO careful parties. 28 E. Jackson-bl. STEGER BLDG. RALPH C. BRANCH. Ph. Har. 6761.

RENT A PIANO, $2 MO.; ALSO STEINways. If you buy apply rent. Lake View 1391. Chicago Rental Shop. All parts city.

PRIVATE PARTY WILL SELL MASON & Hamlin grand piano cheap if taken at once. Apt. 12-A, 415 Aldine-av.

WANTED—LATE MODEL PIANO; NO dealers. Address J N 290, Tribune.

BALDWIN BABY GRAND PIANO, VERY reasonable. Call Lake View 6428.

BEAU. WAL. STEINWAY GRAND, LOUIS XV—16 mos. old, sell cheap. Colum. 0047.

STEINWAY UPRIGHT PIANO; GOOD CON. $50. 1923 Morse-av. Rog. Park 10208.

MASON AND HAMLIN GRAND—BARGAIN, or rent at once. Lake View 1390.

STEINWAY GRAND—REASONABLE; CASH or terms to reliable party. Sunnyside 2915.

Wind, String, Etc.

SAY IT WITH MUSIC.

Accordions, $3; Hawaiian guitars, $5; tenor banjo outfits, $10; trombones, $10; cornets, $8; drum outfits, $25; piano accordions, $25; Boehm clarinets, $15; Boehm flutes, $25; good saxaphones, $20. Other big bargains in band and orchestra instruments of every description. TUNICA, 1222 N. Clark [near Division]. Lincoln 6284. Open evenings.

PIANO ACCORDION
New, Full Size, Only $135.
VIVIANI PIATANESI ACCORDION MFG. CO., 1449 Milwaukee-av. Brunswick 0240. FREE CATALOG. FREE LESSON.

PIANO ACCORDIONS.
BIGGEST BARGAIN IN CHICAGO. $140 takes new $300 120 bass accordion. L. G. Groff, 3905 Madison-st. Kedzie 5497.

ACCORDIONS—BARGAIN.
New and used. $25 up. Lessons given. Ferranti, 930 Blue Island-av. Monroe 1333.

GUILLAUME VIOLIN, $250; LOVERI CELLO, $165; old bows; rosewood guitar, $7; mandolin, $16; banjo, $8; Vega banjo, $25. Harwood 2942. 6843 Green-st., Jensen.

GENUINE RARE VIOLIN 207 YEARS OLD. Also violoncello, $45. Call evenings at 1918 East-av., Berwyn, Ill.

BARGAIN—PRACTICALLY NEW 120 BASS piano accordion. Lake View 5239, apt. 4.

PRINTING MACHINERY AND SUPPLIES.

FOR SALE — COMPLETELY EQUIPPED printing plant, including Goss Comet press, Miller Automatic press, several Gordon presses, three Mergenthaler Linotypes with 9 magazines and 7 molds, paper cutter, five composing stone tables, large assortment of type including imported wooden type, proof presses, ventilators, motors, chases, etc. $5,000 cash will take all. Address O C 175, Tribune.

GORDON PRESSES, MILLER FEEDERS and units rebuilt, guaranteed and serviced. E. T. HULTMAN & CO., 715 S. Dearborn.

ANDERSON 22X28 FOLDER, 7 FOLDS, $200. BAUM FOLDER, 322 TRANSP. BLDG. HAR. 6935.

MULTICOLOR, $85; SEALER, $15; MULTIgraph, $50. PRUITT, 190 N. La Salle.

WANTED — PRESS, TYPE, EQUIPMENT, etc. Address M F 349, Tribune.

GORDON — $75; M. 24 MULTICOLOR, 10X15; 10x15 embosser. Ph. Armitage 6911.

HOME FURNISHINGS.

Central.

SLIGHTLY USED ORIENTALS
AUCTION SALE.
MONDAY, FEB. 23D, 2 P. M.
OF SLIGHTLY USED
ORIENTAL RUGS.
PIECES THAT HAVE BEEN ACCEPTED AS PART PAYMENT IN TRADE ON LARGER SIZES BY WABASH-AV. RUG FIRM. ALL GENUINE ORIENTALS.
ALBERT J. MENDELSSOHN & CO.,
CHICAGO'S LEADING AUCTIONEERS.
606 S. Wabash-av. at Harrison

AUCTION.
TUESDAY, FEB. 24TH, 2:00 P. M.
At Our Salesrooms.
423 South Wabash-av.
General household goods, dining room set, bedroom furniture, rosewood parlor set, cabinet, bookcases, books, bric-a-brac, tables, chairs, rockers, beds, rugs, etc.
On View Monday, February 23d.
Williams, Barker & Severn Co.
Estab. 1879. Auctioneers.

South Side.

YOU NEED
a living room suite and are willing to pay cash for it, come to our show rooms this week and we will sell you a beautiful 3-piece tapestry-covered suite for $69.50, a saving to you of 100%. We have only 25 to sell at this price.

BEAUTIFUL ENGLISH LOUNGING CHAIRS. YOUR CHOICE AT $29.50.

Plenty of good used living room suites taken in trade to go this week at $39.50.
100 pairs of new feather pillows at $1.95 per pair.
Oakland Furniture Jobbers,
3977 COTTAGE GROVE-AV.
TEL. ATLANTIC 0130.
Open Sun. till 5 p. m. Weekdays till 9 p. m.

Electrical Refrigeration
GREATLY REDUCED
WAREHOUSE SALE.
Real merchandise sold, installed and serviced by the manufacturer. 30 models on display.
CALL AT 3D FLOOR,
TOOKER WAREHOUSE,
3615 IRON-ST.

A RARE OPPORTUNITY.
FACTORY INSTRUCTS US TO SELL ENTIRE DISPLAY STOCK OF HIGH GRADE LIVING ROOM SUITES, ODD DAVENPORTS AND CHAIRS. ONLY ONE OF A KIND. WIDE SELECTION. LESS THAN WHOLESALE PRICE. ALSO A FEW DINING AND BEDROOM DISPLAY SUITES. CONTRACT DEPT.
MR. LAMMERS OR MR. GARVEY.
1255 S. MICHIGAN-AV.

COMPL. BEDROOM SET, VALUE $250, FOR $75; exquisite parlor set, $50; wal. din. rm. set, $40; wal. bedrm. set, $45; 9x12 Wilton rug, $20; 9x12 Axmin., $25. A. C. NELSON, 6910 Cottage Grove. Call to 9:30.

REMODELING SALE—USED RUGS, $3.50. Par. sets, $22.50; dining sets, $15; bedrm. sets, $22.50; dressers, $5; beds, $2.95. Englewood Rug, 435 W. 63d. Op. Eves.-Sun.

FURNITURE OF 2 AND 3 RM. APTS.—LIKE new; beaut. parlor suites; bedroom and dinette sets; great sacrifice; will separate. MERRILL APT. HOTEL, 7050 MERRILL-AV.

PARLOR SETS, $25; DINING SETS $30; bedrm. set, $25; rugs, $20; dressers, $10 and up; player pianos, $30. Open eves. and Sun. Available Furn. Dept., 7732 Stony Isl.

RUGS—CARPETS—RUGS
Klever [Shampay] Karpet Kleaners.
4631 Cottage Grove-av. Free delivery.

3 PC. WAL. BEDRM. SET, $25; 7 PC. WAL. din. rm. set, $25; 2 pc. liv. rm. set, $25. Atlas, 6140 Cottage Grove. Open eves., Sun.

PARLOR SET, $10; SIMMONS BEDS, COMplete, $7; dressers, $5; rugs, $4-$5. Open days and eves. 6031 S. Halsted. Went. 3400.

COMP. FURN. AND FURNISHINGS LIV. R. and dinette; almost new; reas. 2525 E. 72d-st. South Shore 0313 or 2091.

ORIENTAL AND SAROUK RUGS LEFT FOR rental in hotel. Bargain. 8200 Ellis-av.

COMPLETE FURN. 4 ROOM MOD. APT., exc. cond., beau. pieces. Vincennes 9201.

7 ROOMS FURNITURE. WILL SEPARATE. Cheap. 4346 Berkeley. Atlantic 1428.

FURN. 3 RM. APT., INCL. DAY BED. Call Sunday or eves. Saginaw 4814.

DAVENPT., CHEST, LIB. DESK, RUG, ANtiques, cheap. 5134 Greenwood. Fair. 4544.

HIGH GRADE WALNUT BEDRM. SET; big barg.; also other furn. H. P. 8169.

SIXTY-SECOND, E., 922—ATTR. 1-2-3 r. kit. apts., rollaway beds; all con.; $7 up.

12 PC. EARLY ENGLISH DINING RM. SET, walnut; bargain at $250. 3935 Ellis-av.

FOR SALE—BEAUTIFUL MAHOGANY BED and dresser. Call So. Shore 8326.

7 PC. GREEN SUN PCH. SET, 4 PC. IVORY bedr. set, desk, lamp. Hyde Pk. 1272.

North Side.

WILL SELL FOR CASH
bankrupt stock of high grade furniture, linen, jacquard parlor sets, $49; frieze parlor set, $89; walnut bedroom set, $45; walnut dining room set, $55; also bargains in Wilton rugs, chairs, and lamps. In REMER'S, 5822 N. WESTERN-AV.
Open daily till 9 p. m., Sunday till 5 p. m.

UNUSUAL OPPORTUNITY.
Will sell entire furnishings of beautiful, artistic 3 room apartment; splendid opportunity to some one desiring unusually attractive furnishings; lease optional. 1400 Lake Shore-dr., apt. 5H. Whitehall 4180.

FACTORY TO YOU AT LESS THAN ½—Pull-up chair, $3.98; 2 pc. jac. vel. suite, $23.98; 2 pc. silk mohair suite, $39. ADVANCE FURNITURE FACTORIES, 1550 N. DAYTON-ST. Near North-av. Open eves., Sunday till 3.

PRIVATE PARTY WILL SELL CHEAP IF taken at once Mason-Hamlin grand piano, down davenport, Bokhara oriental rug, large tapestry hanging fireplace; equipment, 2 desks, gateleg table, odd beds, large mirror, drapes, etc. 415 Aldine-av., Apt. 12-A.

Real Barg. in Fine Furn.
Oriental and domestic rugs, sofa, chairs, tables, twin beds, full sized bedrm. furn., bookcase, radio, dinette set, Frig., etc.; at any price. 4747 Malden. Rav. 1479.

4 FLRS. USED FURNITURE.
Dressers, $5; stoves, gas ranges, $10; 9x12 rugs, $7.50; da-beds, $7.50; velour parlor sets, $18.50. Everything for the home cheap. BIG CITY FURNITURE CO., 819 N. CLARK.

RUST DIVAN, BARREL CHAIR, GOLD carved love seat, sec'y desk, oriental rugs and runners, beau. walnut bedrm. with rose dress. table, small dinette set, occas. tables, lamps, fur coat, little used, by private home. H. WARIS, 2322 Commonwealth-av.

BARGAIN FOR CASH.
Baby grand piano, $350; 10 pc. mah. dining set, $150; davenport and chair to match, odd chairs, beds, dressers, chests, rugs, lamps, etc. 909 Sunnyside-av., 1st apt.

VERY FINE BEDROOM SETS, DOM. RUGS, living room set, uph. chairs, tables, single bed comp., Victrola with records, $8. 3458 Elaine-pl., 3500 north, half block west of Broadway.

OPEN THIS SUNDAY.
Wholesale furniture house; 1 block square, full of furniture bargains; footstool free with each parlor set. 5602 N. Clark-st.

RUGS—50% OFF—RUGS
Bargains; save 50% on Domestic, Chinese and Orientals; big reduction on slightly used rugs. SOUTHAMI, 5027 Broadway. Op. today.

10 PC. SOLID WALNUT DINING ROOM set, 3 pc. bedrm. set, odd chairs, lamps, pictures, 2 9x12 rugs, small rugs, twin beds, etc. 3280 Fullerton, 2d apt.

TO BE SOLD AT ONCE—BUFFET-CHINA cabinet suite, gorgeous bedroom suite, oriental rugs, mirrors, library table, drapes, other household accessories. Cohasset 4848.

FURNITURE DEALERS,
Furniture for 23 complete apts. will be sold at once. 5110 Kenmore-av.

NEW AND USED FURN.; VERY REA.; SEE us before you buy; we can save you money. Pianos, $20 up, del.; bedr. sets, tw. beds, like new. WARNERS, 3246 N. Halsted.

WILL SELL AT BARGAIN MY SEVERAL pieces of walnut household furniture; never been used. Also Radiola. OLSON, Rav. 3626.

FURNITURE AND RUGS OF 3 RMS., ALmost new; sewing machine, $5; reas., leaving city. 4702 Malden, 2d. S. S. 3701.

3 PC. LIV. RM. SET, 3 PIECE BEDRM. set, dining rm. set, rugs, Haviland china dinner set. Crawford, 1208 Montrose.

FURN., INCL. STEINWAY GRAND, ORIentals, radio; no dealers; wish to sell by March 1. 401 Fullerton-pkwy., apt. 702.

HANDSOME BOOKCASE AND BOOKS, SINgle copies, sets. 1400 Lake Sh.-dr. Whitehall 4180.

BIG BARGAIN—CONTENTS OF 3 ROOM apt.; everything practically new. Longbeach 8400, Apt. 801.

BARGAIN—THOR ELEC. WASH. MACHINE with wringer, like new, $39.50; elec. vac. cleaner, complete, $7; guar. 4912 N. Clark.

3 FLATS OF FURN., LIKE NEW; L. R., $27; b. r. sets, $25; d. r. sets, $20; also rugs, etc., cheap. 706 Wellington-av.

BARGAIN FOR CASH—COMPLETE AND beautifully furnished 3 room apt. 640 Waveland-av., Apt. 56. Lake View 9319.

BARGAIN — THOR WASHING MACHINE, good order, $35. Buck. 7878.

ELECTRIC WASHER, COPPER, EXCEL. cond., very reas. 1766 Sunnyside-av.

ORIENTAL RUG, 9X16 [ESPAHAN], $50. Also smaller. Attic Shop, 1360 N. Wells.

COMPLETE FURN. 5 RM. APT. CHEAP for quick sale. Edge. 7460.

BED, SPRINGS, DRESSER, $35; DIN. RM. set, lge. tbl., $35. 1923 Morse. R.P.10208.

9X12 CHINESE ORIENTAL, DRAPERIES, curtains. Smith, 550 Brompton, 1st So.

4 COMPLETE ROOMS OF MODERNISTIC furn., 9 months old. Longbeach 7561.

FOR SALE—BEAUTIFUL ANTIQUE FURniture, priv. home breaking up. Moh. 1467.

HOME FURNISHINGS.

North Side.

RECEIVER'S SALE HOUSEHOLD GOODS. By order of the U. S. District Court we will on Tuesday, February 24th, 1931, at 11 a. m., at 1920 Columbia-av. [Howard Storage and Van Co.] sell at public auction household goods belonging to estate of Hilda E. Schroeder, Bankrupt, consisting of Living and dining room suites, odd pieces and chairs, paintings, silverware, etc. Also Hamilton Piano, Packard automobile, etc.
Straus National Bank and Trust Company, Receiver.
SAMUEL L. WINTERNITZ AND COMPANY AUCTIONEERS.

BANKRUPT SALE ON FURN.
New furn. must be sold at once in our 5 story building. Mothproof parlor sets, $47; linen parlor sets, $69; walnut dining set, $45; 3 pc. bedroom sets, $49; Wilton rugs, small rugs, $2.50; pull-up chair, $6.75; buffets, lamps, cedar chests, etc. Free storage for later delivery. Brkfst. sets, pink.
6542 N. CLARK-ST.
Open daily till 10 p. m., Sunday till 5 p. m.

RUGS! RUGS!
UNCLAIMED, AT OUR PLANT.
BEST BUY IN CITY—HUGE SAVINGS.
Wiltons, velvets, Axminsters, $6.50 up.
Chinese orientals, 9x12 .... $110.00
9x12 Persian oriental 135.00
$125 American orientals 54.50
IMPERIAL DYERS AND RUG CLEANERS.
2123-33 Lincoln-av. Diversey 6310.
Open daily, Tues., Thurs., Sat. till 9 p. m.

CONTENTS OF AN UNUSUALLY WELL furn. apt. with 9x12 and smaller oriental rugs, 9 pc. carved dining rm. set, desk, lounging chairs, kidney shape loveseat, King Chas. down divan and chr., wing chair, radio, walnut bedrm. set, rose drapes and spread, in-spring mattress, slipper chair, lamps, dishes, drapes, mirrors. 10 a. m.-10 p. m. daily until sold. Apt. to sublet. Liberal conc. E. F. Saunders, 2828 Pine Grove-av.

Northwest Side.

WE ARE THE LARGEST FURN. MFRS. IN the country, selling direct; you save 50%.
3 pc. bedrm. set [reg. val. $125] $49.50
2 pc. liv. rm. set [reg. val. $125] 49.50
7 pc. din. rm. set [reg. val. $125] 49.50
HOMER BROS., Manufacturers.
3053 W. GRAND-AV.
Open Tues., Thur., Sat., 10 a. m.; Sun. 10-3.

BUY DIRECT FROM OUR FACTORY.
FACTORY SAMPLES. SAVE ½.
2 PC. PARLOR SUITE $48.50
And Many Other Exceptional Bargains.
GOTTLIEB-EAGLE FURNITURE CORP.,
1250 N. Paulina-st.
Open Tues., Thurs. until 9 p. m.; Sat., to 5.

RUGS, $5; PARL. SET, $20; DINING SET, $15. Lion's, 1553 Milw. Op. Sun. to 3.

West Side.

MIGHTY BANKRUPT SALE
at less than factory prices. Parlor sets, $49, $69, $89, 7 pc. walnut dining sets, $49. Also bedroom sets, rugs, kitchen sets, $10. 4 rms. beaut. furniture, $295. Daily, 10 p. m. Sunday, 5 p. m. Collins, 5114 W. Madison.

MIGHTY BANKRUPT SALE
at less than factory prices. Parlor sets, $49, $69, $89, 7 pc. walnut dining sets, $49. Also bedroom sets, rugs, kitchen sets, $10. 4 rms. beaut. furniture, $195. Daily, 10 p. m. Sunday, 5 p. m. Collins, 5114 W. Madison.

$50,000 BANKRUPT FURNITURE FOR sale in our 6 story bldg., 2 pc. parl set, $55; 3 pc. bedrm. set, $54; 7 pc. din. set, $57; vel. Wilton rugs, $19. Servian rugs. Daily, 9:30 p. m.; Sunday, 5 p. m. TUFT'S, 4444 MADISON-ST.

4 RMS. NEW SAMPLE FURN., $175; WILL sep.; terms. Open Mon., Tues., Thurs., Sat. eves. A. B. C. Furniture Co. 2525 Madison.

FEDERAL WASH. MACHINE, LIKE NEW; very reasonable. Phone Palisade 2566.

FINE LIV. RM., DIN., BEDRM. SETS, ODD chairs, rugs, tables, cheap. 5316 Washington.

HOME FURNISHINGS WANTED.

I CAN SELL IT.
Well known appraiser and liquidator, specializing in the disposal of entire contents of magnificently appointed residences and estates, is now making arrangements for immediate or future sales wherein your contents are sold at private sale [not auction] on your premises. For appointment phone Midway 3962.

SOUTH SIDE— —NORTH SIDE. ATLANTIC 2290. WELLINGTON 9367. PHILPOTT'S BUYERS MEAN MONEY TO YOU. See us first. ARTHUR R. PHILPOTT.

CALL CRAWFORD 3850 FOR HIGHER cash prices on your furn., rugs, and elec. radio; prompt serv. Spaulding Furniture Co.

USED FURN., RUGS, STOVES, ELEC. RAdios bought. Highest prices paid. We call anywhere. NEVADA 1150. Acme Furn.

HIGHEST CASH PRICES PAID FOR USED furn., rugs, stoves and elec. radio. We call anywhere. Homan Furn. Ph. Kedzie 1300.

USED FURNITURE BOUGHT FOR HIGHER cash prices. South Side only. Empire Furniture Store. Wentworth 5818.

PRIVATE PARTIES WHO WISH TO DISpose of their entire home furnishings. Phone Keystone 4766. Not a dealer.

USED FURNITURE WANTED—BIG PRICES. Mohawk 3390. 2638 N. Clark-st. BURLING FURNITURE CO.

DEALER STARTING, NEED FURN., RUGS, radios, etc. Pay cash. Ph. Wentworth 3400.

WANTED—BABY BUGGY; PREFER ENG. cab.; good cond.; reas. Saginaw 9060.

BRIARGATE 0084. MRS. MELIN. WILL sell your household goods. I know how.

LEASEHOLDS.

FOR SALE—BEAU. FURN. APT. HOTEL. Rog. Pk.; 45 units; 1-2-3 rms.; elevator, elec. refrig.; excel. trans. Sac. Shel. 0853.

BEAU. 5 RM. FURN. APT.—LIKE NEW. $300. Rent $85. Conc. 4422 Magnolia, 1.E.

4 R. COMP. GD. FURN., $200. ELEC. RF., low rent; mo. free. CRANE, 1245 Lawrence.

MUSICAL AND DRAMATIC.

Organ Practice
REDUCED RATES.
8 a. m. to midnight, 50c-$1.25 per hour. 9 modern organs. MISS FRANCHE. 301 Kimball Bldg. Harrison 4012.

RECORD YOUR TALENT. HEAR YOURSELF.
Permanent record of your voice or instr. $1 up. We also record radio broadcasts. DE VRY RECORDING LABORATORIES, 23 E. Jackson-blvd. Webster 4125.

STUDY VOICE WITH LA PORTE VAN Sant, baritone; best guarantee; 3 trial lessons; low fees; unrivaled production; club prog.; chance talent as soloist and quartet; after 11 exc. Sat. 822 Kimball bldg. Webster 4918. Ask for La Porte Van Sant.

JOE KEITH INVITES
beginners or trained people interested in dramatics to attend a meeting at his studio Tuesday night at 7:30 p. m. 6 E. Lake-st.

HEAR YOURSELF AS OTHERS HEAR YOU. A PERMANENT record of your voice or any instr.; rates $1, $2.50. RADIO ARTISTS will record your broadcast. Green Recording Studios, 64 E. Jackson, R. 600. Har. 7066.

LOOP STUDIO—
Available for professionals. Showers, etc. Routines and acts coached by artist teacher. 2D FLR., AUDITORIUM BLDG., 431 S. WABASH-AV. WEB. 2121.

PRINCIPALS AND CHORUS WANTED FOR Grand Opera Co. now reorganizing. For voice trial state qualifications and experience. Address L M 496, Tribune.

METR. OPERA STAR TEACHER OFFERS part scholarships to talented voice students. ADDRESS T Y 223, TRIBUNE.

MOTHERS LET JACK FERDIE ANALYZE your child's talent Monday 10 to 4 p. m. Free try-out. 36 W. Randolph-st., Rm. 602.

RUTH DIAMOND SCHOOL OF THEATRICAL ARTS—Blues singing, dramatic art, voice, stage routine. 1509 Capitol Bldg. Dear. 9538.

WANTED—LYCEUM, CHATAUQUA CO., other entertainers. Apply 12 to 2 Mon. Eva Fitzgerald Studio, 23 E. Jackson.

NOTED SOPR. WILL ASSIST GIRL OF UNusual voice. Address L G 89, Tribune.

VOICE CULTURE WITH SONGS, $1.50; loop studio. Call Seeley 4117.

SONG POEM—MELODY WRITERS, OPPOR. Write Tommie Malie, T. 3706 Grand-av.

DRUMMER—EXP., WANTS WORK WITH dance orch. Call Sun., bet. 2-5. Jun. 1293.

WTD.—GIRLS FOR CHORUS, EXP. UNNEC. Also girl pianist. THOMAS, 162 N. State.

AMATEUR MUSICIANS—NO EXP. NEC.; beg. jazz orch. Address X 566, Tribune.

WANTED—MUSICIANS FOR ADVANCED amt. concert orch.; West S. Mans. 2275.

BILLIARDS AND BOWLING.

BILLIARD TABLES, NEW AND REBUILT. Buy direct from manufacturer and get best quality and lowest prices. Everything in billiard and bowling supplies. THE BRUNSWICK-BALKE-COLLENDER CO., 623-633 S. Wabash. Wabash 4020.

WANTED—A COMBINATION POOL AND billiard table in good condition, for 40 acres farm land, 7 mi. southwest of Phillips, Wisconsin. Ph. Maywood 55.

WANTED—COMBINATION BILLIARD AND pool table; must be 1st cl. cond.; walnut or ches. fin. Address P H 182, Tribune.

WANTED — A COMBINATION BILLIARD and pool table, 1st class cond., walnut or Cheo. finish. Address T A 142, Tribune.

BUSINESS PERSONALS.

SWEDISH INHERITANCE MATTERS TAKen care of and necessary documents prepared by Ernest A. Sponberg, 519 Civic and Commerce Association Bldg., Minneapolis, Minn.; 10 years' experience in consular service. Write in Swedish if you wish. Address N F 1, Tribune.

PORTRAIT SPECIAL, $25.
Expert head artist, color-charcoal; guar. likeness; comm. work solicited. MARSHALL FIELD GARDEN APT., 1415 Hudson. Studio 3-L.

CASH FOR OLD GOLD, SILV., PLATINUM, jewelry, dental crowns. U. S. Smelting Works, 39 S. State-st., 4th flr., cor. Monroe.

MISCELLANEOUS.

HIGH POWERED MICROSCOPE, SEVERAL extra lenses, $300 val., $75. Fullman 5519.

Birds.

SINGING CANARIES—STRONG, HEALTHY American male birds 1 yr. old in their natural trained full song now. Harz. Rollers with loud, medium, and soft toned voices, $6; Choppers, Warblers, $8; Golden Operas, $10; American Fancies, trained for radio singing, $20. Also cinnamons, Norwick, and singers with red bird notes. Mating females, all kinds, colors. Gentle, tame talking parrots that are real talkers now. Mrs. K. E. Buskee, 1013 No. California-av. Ph. Bruns. 8307.

DOMESTIC MALE SINGING CANARY, cage and stand, complete, $5.65. Hear them sing. Everything a bargain. Joe Ziek, Chicago's most reliable and oldest bird man. 2880 Milwaukee-av., at Drake.

ROLLERS, WARBLERS, CHOPPERS—EXcellent Breeding Stock; Mating Cages, all supplies. Siegert Bros. Canary Breeding Plant, 4948 S. Marshfield. Rep. 5183.

CANARIES — CHOPPERS, WARBLERS; guar. singers; females; healthy stock home raised. 5805 Magnolia. Ardmore 2888.

FANCY PIGEONS — AFRICAN OWLS AND many other varieties. 3545 Belmont.

Dogs.

4410 BROADWAY
Chicago's Largest Dog Shop.
Ped. Chows ....$15 up Brindle Bulls $6
Bostons ....$15 up Toy Fox $6
Wires ....$15 up Esk. Spitz ...... $5 up
Eng. Bulls ....$15 up Fox, Bull Terr. $3
Scotties ....$20 Collies, Sheps. $3
St. Bernards ....$12 Police pups $3
Beau. ped. Schnauzers Mixed pups $1
And many others. Also grown dogs.
Open daily, Sunday till 10 p. m. Edg. 5710.
Our Country Kennel Always Open.
ANN'S KENNEL
On Waukegan-rd. Morton Grove 1693.
4 BLOCKS NORTH OF DEMPSTER-ST.

6419 COTTAGE GROVE
800 PUPPIES —DOGS—ALL BREEDS.
No reasonable offer refused on any dog.
Chow Chows ....$15 Wire Hair, Fox .. $15
Bostons ....$15 Pom. Spitz $10
Esk. Spitz ....$5 Fox Bull Terr. $3
Bull Pups ....$8 Collies, Sheps. $3
Toy Terriers ....$5 Mixed Pups $1
Grown police, chows, collies, sheps, Irish terriers, fox terriers, Boston's, Scotties, and many others. Canaries, singers, $3 up; fem., $1.50; cage-stand, $2; breeding cages, $1 up. Monkeys, cats.
WE BUY AND SELL.
HYDE PARK 9862.
OPEN TILL 10 P. M. AND SUNDAY.

2413 W. NORTH-AV.
SELLING 200 DOGS. SEE AND COMPARE OUR STOCK BEFORE BUYING. Shepherds, $3; Collies, $5; Spitz, $5 up; Bull Terriers, $5; Fox Terriers, $5 up; Ped. Boston Terriers, $15; Wire Haired Fox Terriers, $10 up; St. Bernards, $15; Chow Puppies, Champion stock; Hounds, $10; Ped. Cocker Spaniels, $15; Pekingese, Airedales, and others. VISITORS WELCOME. ALWAYS OPEN.

NOTICE.
We are offering for sale our entire kennel of hunting dogs at 20 to 50% reduction in prices. Including Setters and Pointers, Fox and Cat hounds. Wolf and Deer hounds, Coon and Opossum hounds. Bear and Lion hounds, Varment and Rabbit hounds. Shipped on trial. Catalog 10 cents.
BLUE GRASS FARM KENNELS, Berry, Ky.

IMP. HARLE GREAT DANE.
7 times Blue Ribbon Winner. Highly trained. Perfect, marked. Cost over $1,000. Will sacrif. 1061 Hollywood-av. Lon. 0908.

BOSTON TERRIERS
can be purchased at annual Boston terrier show being held Feb. 22, Exhibition Hall, Stevens Hotel, 7th and Michigan-avs., Chgo.

GERMAN POLICE, SHEPHERD, THORoughbred, male, 2½ years old; a beauty; well trained; a wonderful protection; price $100. Ph. Ard. 1372.

SEE OUR PRICES BEFORE BUYING. Pekes, Bostons, Chows, Wire Hairs, Collies, Irish Setters, Fox, and many others. 2907 N. Cicero, near George. Palis. 10128.

IRISH SETTERS, PUPPIES, 2 MONTHS old, from blue ribbon stock; both registered. After 6 p. m. daily or Sunday. Dr. Daniani, 5329 N. Natoma.

FEMALE POINTER PUPS, 6 WKS., OUT OF Danada Dot, by Milligan Gilt Edge. A chance to get a real dog for only $25. Danada Farm Naperville-rd., Wheaton.

BIG SALE—ANNEX, 1307 N. CLARK—Grown pups, Bostons, chows, police, toy fox, cocker, collies; many other. Pers.kit'ns.

200 DOGS, GROWN AND PUPS—CHOWS, Wires, Boston, Spitz, Sheps, Collies, Fox, Rat, Bull Ter., Pol., $3 up. 6705 S. Halsted.

FOR SALE OR TRADE—SHOW BULL TERrier puppies, 5 months old, pedigreed and eligible. Berkshire 6863.

WIRE FOX TERR., TOY BOSTON PUPS, $15; grown Bostons, French bulls, wires, Airedales, cheap. 8108 Addison. Lack. 7551.

15 TOY FOX TERRIERS, PEDIGREED cockers, chows, Bostons and Spitz pups. Hirsch's, 1807 W. Madison-st.

WIRE HAIR FOX TERR. AND SCOTTISH terr. WINSHIRE KENNELS, Ogden-av. and Madison, Hinsdale, Ill. Hinsdale 1654.

BEAUTIFULLY MARKED PEDIGREE BOSton pup, 5 months; reas. Ph. Sun. p. m. Columbus 1965 or call 521 N. Leamington.

SNOW WHITE SPITZ PUPPIES — VERY reasonable; private home. 5116 S. Maple-wood-av.

PEKINGESE, GORGEOUS PEDIGREED PUPpies, reas. 4909 Wellington, Ave. 5092.

PED. RED, BLK. MASK PEKE PUPS, REAS. Bird dogs. 2462 Addison-st. Bit. 9894.

BRUSSEL GRIFFON TINY PUPPIES. 5815 Medinah, nr. Milwaukee. Kild. 4101.

ST. BERNARD PUPPY, BEAUTIFULLY marked; reas. priced. 5 W. Delaware-pl.

CHOW PUPS, RED AND BLK., 2 MONTHS; ped.; hse. brkn.; reas. 1435 S. Karlov-av.

DOBERMANN PINSCHER MALE—REAS. Elsinger, 1159 E. 55th-st.

PEDIGREED TOY BOSTON BULLS. 6003 S. Halsted. Wentworth 4211.

8108 ADDISON-ST.; EVERY DOG GUAR.; police, Doberman pups; very reas.

CHOW PUPS, PED. BEAUTIES—HSE. BRK. Bargain; grown fe. 4823 W. Superior.

WONDER, GERMAN POLICE, PED., AT sac.; leav. city. Sheldrake 10404.

SPRINGER, SPANIEL, PEDIGREED, 18 months old. Hugh Wise, 7518 N. Seeley.

POMERANIAN — GORGEOUS ORANGE cream; fin. champ stk.; reas. Buck. 3084.

IRISH TERRIER PUPS, PED., CH. STOCK. C. Hannon, 5631 S. Morgan.

HAVE SOMETHING DIFFERENT. WHITE French bull, house broken. Atlantic 4006.

Miscellaneous.

Ten Year
Cash Income to
New Breeders

Get the Facts
and More Money
Raising Rabbits

Biggest Organization
in the Industry with
7,000 People Now
Receiving Steady Income

On March 1 the contractors will start to erect our big packing plant and roadhouse dinner restaurant on the Southwest side of Chicago.

We are investing $200,000 for the purpose of supplying the Chicago market with fresh dressed rabbit meat. In three other states we have built up a million dollar business and have 7,000 breeders making extra cash income. Now we are starting here and need hundreds of people to supply us with Raisin Brook Rabbits. We give responsible people who will raise our rabbits a contract to buy every healthy rabbit. This assures an extra income for ten years and a market for all the rabbits you can raise, provided you follow our instructions. We will spend $50,000 advertising this delicious Raisin Brook rabbit meat at an early date. Now have 600 meat markets in Chicago selling Raisin Brook fresh dressed rabbits.

Any one having a back yard, well ventilated sanitary barn or other clean building can do the work in spare time. We teach you to be successful. We are the only rabbitry that has United States government inspection. You will make more money in this business than in raising chickens, sheep or selling eggs. Any one can do the work.

One of our associates never earned over a thousand dollars a year in his life. He followed instructions and now makes $2,900 in net profits. Another was in business for himself and never succeeded. Now we are paying him $250 profit a month. Another customer makes $1,200 a year. Another $3,700. There is hardly any limit to what you can make if you follow our instructions. Men and women are successful in this work.

Last year we paid $300,000 cash to our breeders. Come and see us as soon as possible and we will explain everything in detail. You will be surprised to learn what a wonderful industry this is and why we can pay you more money. Unusual opportunity for those having modest income to double it. Write or see us at our nearest address—

Raisin Brook
Packing
Company
6242 S. Western-av.
Chicago, Ill.
608 Lake-st., Maywood.

DOGS, BIRDS, POULTRY, ETC.

Miscellaneous.

3 DAY SPECIAL.
5 gallon aquarium, 3 pair live bearing fish plants, etc. A big value, all for $5. Macdonald's Aquarium, Inc., 3060 5th-av.

HIGH QUALITY SILVER BLACK FOXES from registered stock, well silvered, tails with lge. white tips. Buy now; get the spring increase. D. E. Johnson, Cedar Grove, Wis.

RABBITS—CHINCHILLA, CHEAP. 1823 S. 22d-av., Maywood. Ph. Maywood 2653-J.

GUPPIES, $1 DOZEN. 1816 N. GIRARD-street.

TROPICAL FISH, GLASS JARS, 50C, 75C, $1. 2801 Washington-blvd.

Poultry.

HUSKY, HEALTHY CHICKS FROM BREDto-lay Michigan accredited vaccinated stock. S. C. W. Leghorns, Barred Rocks and Reds, also assorted chicks for broilers. Guarantee 100% safe arrival and in good health. Chicks shipped C. O. D. Cat. free. Box D. AMERICAN CHICK FARM, Zeeland, Mich.

BABY CHICKS—SHIPPED C. O. D.; MICHIgan accredited. Rocks, Reds, or Leghorns. Free catalog contains helps on raising chicks. Tells all about our thirty day livability guarantee. New low prices. BRUMMER & FREDERICKSON POULTRY FARM, Box 42, Holland, Mich.

HUSKY CHICKS—BLOOD TESTED FLOCKS: Reds, Barred Rocks, White Rocks, R. I. Whites, English W. Leghorns, Buff Orpingtons, 100, $8; heavy assorted, $7.50; prepaid; live delivery guaranteed. Hi-Land Farms, Hermann, Mo.

ACCREDITED CHICKS FROM VACCINATed stock; catalog free. Quality feed and cod liver oil. Our Chick starter contains 10% dried buttermilk; samples free. Albert Angell Jr. Co., 309 S. La Salle-st., Chgo.

Cats.

BEAUT. CATS AND KITTENS, REAS. 2541 N. Central Park. Albany 4137.

THE BEST BUY IN TOWN.
THE MIDDLE WEST DISTRIBUTING CO.
WILL SELL TODAY AND MONDAY
106 9 Tube Screen Grid
BREMER-TULLY
Chassis, in factory cartons complete with tubes and Jensen Dynamic speaker,
$49.75
These are BRAND NEW and formerly sold as high as $400 in cabinets. We have several model cabinets on hand at $5 up. Take your choice. Open today 9 a. m. to 4 p. m., daily 9 a. m. to 8 p. m.
Mid. West Distributing Co.,
601 Washington-blvd. Hay. 7837-1859.

Midgets Comp., $19.95
Beautiful Nationally Known 6 tube MIDGET radios in exquisite Walnut finished Mantel Clock cabinets and completely equipped with tubes, $19.95. These MIDGET radios formerly sold as high as $68.50. A few triple screen grid Midgets with Utah dynamic speaker, $24.95. Tubes free. A large selection of A and B eliminators at extremely low price.
6322 COTTAGE GROVE. MIDWAY 6312.
OPEN EVES. AND SUNDAY, 11 TO 4.

FACTORY SALE.
National's New Super Plus Out Feb. 1st. 9 tube super, 5 screen grid chassis, dynamic speaker, tubes, $45; complete in cabinet, $55. This coast to coast radio cuts through locals. New super circuit, 170 to 550 meters, gets POLICE WAVES. FREE FACTORY SERVICE for one year.
Newest 6 t. scr. grid Midget, $29, complete.
National Radio Mfg. Co.,
516 Milwaukee-av. Open Sunday. Mon. 0624.

LAST CHANCE TO BUY A RADIO AT LESS than half price. Must have room for boats and motors. Grebe, Stewart-Warner and Gulbranson radios. Must go in spite of original price. Clarion radio, formerly $125, now $49.50. Open evenings. J. Vodraska, 3359 W. 26th-st.

RADIO DEALERS.
Direct from mfr.: Screen grid auto radio with Utah auto speaker, $22.50; all-elec. screen grid chassis, $15.50. Pacific Radio, 1063 Van Buren-st.

$2 RADIO SERVICE
in your home, regardless of time, puts your radio in A1 cond.; any set, anywhere in city. North, Northwest, West, LINCOLN 8854. South, Southwest, West, PLAZA 3532.

7 TUBE 1931 RADIO, $21; BRAND NEW Philco, R. C. A., Sparton, and other makes at big discount. Open Sun. at 9 a. m. Jarvis Distributors, 506 S. Wabash, Rm. 204.

G. E. LATEST 9 TUBE SUPER, $110; Atwater Kent latest $175 for $110; hand carv. console Philco, compl., $52. 24 N. Wells.

SEVERAL GOOD USED DIRECT CURRENT radios at a low price; also best D. C. Midgets. Royal Radio Co., 661 N. Michigan.

AMATEUR RADIO STATION — COMPLETE, short wave; W9CCP; cheap. Fairfax 7855 or Randolph 9965. F. K. Russell.

MUST SELL MY HIGH PRICED RADIOLA; best cash offer takes it. Phone Hyde Park 7391, between 1 and 6 today.

WANTED—LATEST MODEL JEWELL 199 set analyzer. Give price, conditions and age. Address B 213, Tribune.

MUST SAC. BEAU. 1931 PHILCO HIBOY, latest model, tone control. Vin. 2220.

$35 FOR MY 7 TUBE LICENSED RCA comp. in beaut. highboy. Regent 6960.

BRUNS. PANATROPE NO. 138; PERF. cond.; best offer. 3204 B'way. Bit. 4028.

ALL-ELECT. RADIO, $22.50 COMPLETE. Dyn. spkr., $7.50. Wood, 715 Grace.

WILL BUY 1 TO 25 RADIOS, ELEC., $10-$25 cash. Call Longbeach 1115.

NEW 1931 SCREEN GRID HOWARD—SAC. best offer. Berkshire 1670.

Service Repairs, Etc.

First Call Absolutely Free.
Sheridan Galt Radio Shop.
We go anywhere. Always open. Edge. 1198.

ONE HOUR SVC. ON SO. SIDE, $2. BAT. sets made elec., $15. Fairfax 7732.

EXPERT RADIO SERVICE, $1 ANYWHERE any time. Edgewater 7193. Capitol 0853.

RADIO SERVICE, $1; ALL MAKES. Call Edge. 1429. Pens. 5310. Rog. P. 8076.

RADIOS REPAIRED; ALL MAKES; EXPT. svc.; power pack splty. Wentworth 8478.

STORE FIXTURES.

OUT OF TOWN
BUYERS, ATTENTION.
We are offering special inducements as follows: We will pay your railroad fare up to 150 miles on orders of $100 or more. Or delivery of orders free.
Restaurant and confectionery booths $25
3 gal. coffee urns $26.50
8 door delicatessen ice box $195
Steam table, Monel top $37.50
And many other equally good buys.
NEW AND USED. TIME PAYMENTS.
JULIUS BENDER, INC.,
OLDEST AND LARGEST
901-3-5-7-9-11-13-15 W. Madison. Mon. 1710.

We Save You Money.
Have a large stock and give quick service. Luncheonettes, Steam Tables, Ranges, Cafeteria and Self-Service Equipment, Tobacco, Cigar and Candy Cases. DRUG STORE FIXTURES.
American Store Fixture Co.,
121-125-127 S. HALSTED-ST.

RESTAURANT, CANDY, TAILOR FIXtures and outfits; used or new. Lowest prices. Best goods. Easy payts. Also all other kinds of fixtures. Biggest stock.
CHAS. BENDER CO.,
608-616 N. Wells-st. Superior 2861.

SODA FOUNTAIN—20 FT. MECHANICAL. Stanley Knight make; 1st class condition; will sacrifice to make room. Also 25 other used fountains, all sizes, to be closed out. Call quick. Sell on time payments. Adolf Bender, 509 Milwaukee-av.

OWNER RETIRING, WILL SELL CHEAP 1 eight ft. refrigerator display counter, 2 six ft. show cases, 1 cash register, 1 slicing machine, 3 vit. top tables, 9 wire chairs, one back bar mirror, 6 ft. x 5 ft. Tel. Vincennes 3850.

DRUG FIXTURES—15 COMPLETE OUTfits, new and used, at the biggest bargain ever offered in Chicago; time payments given. Bender, 509 Milwaukee-av.

LUNCHROOM, RESTAURANT AND COFfee shop fixtures. Will sell at any price to be removed, including dishes, silverware, etc. 513 Milwaukee-av.

STORE FIXTURES FOR ANY LINE OF business, new or used; liberal terms. DIVERSEY STORE FIXTURE CO., 2626 Lincoln-av.

BARGAINS IN USED CASH REGISTERS. See us before you buy; cash or terms. A. J. Thomas Cash Reg. Co., 117 W. Lake-st.

FURRIER — MOVING, WILL SACRIFICE electric sign, machinery, fixtures and drum. Address T H 488, Tribune.

SET OF THE LATEST MODEL BUTCHER fixtures for sale cheap; will sell on time. Address L G 87, Tribune.

FURRIERS' FIXTURES REASONABLE. Address P H 87, Tribune.

OFFICE FURN., EXC. COND., BARG. FOR immed. sale. 1501 Conway Bldg.

NATIONAL CASH REGISTER, LIKE NEW, cheap. 2946 Lincoln-av.

BAKERY EQUIPMENT, MODERN STORE fixtures. Ovens. Tools. 1912 W. Lake-st.

24 HEATER PERMANENT WAVER AND Shelton dryer. Phone Normal 7091.

BOOKS AND MAGAZINES.

FOR SALE—LIVES OF PLUTARCH IN original Greek, 1533 oak binding; also Boston Gazette, 1770. Dorchester 7829.

11TH EDITION ENCYCLOPEDIA BRITANnica, wardrobe trunk; reas. Mid. 3962.

FOR SALE—BOOK OF ENG. AND HARVard Classics. Address T Y 227, Tribune.

There's NEW SPRING CLOTHING *in your* BASEMENT!

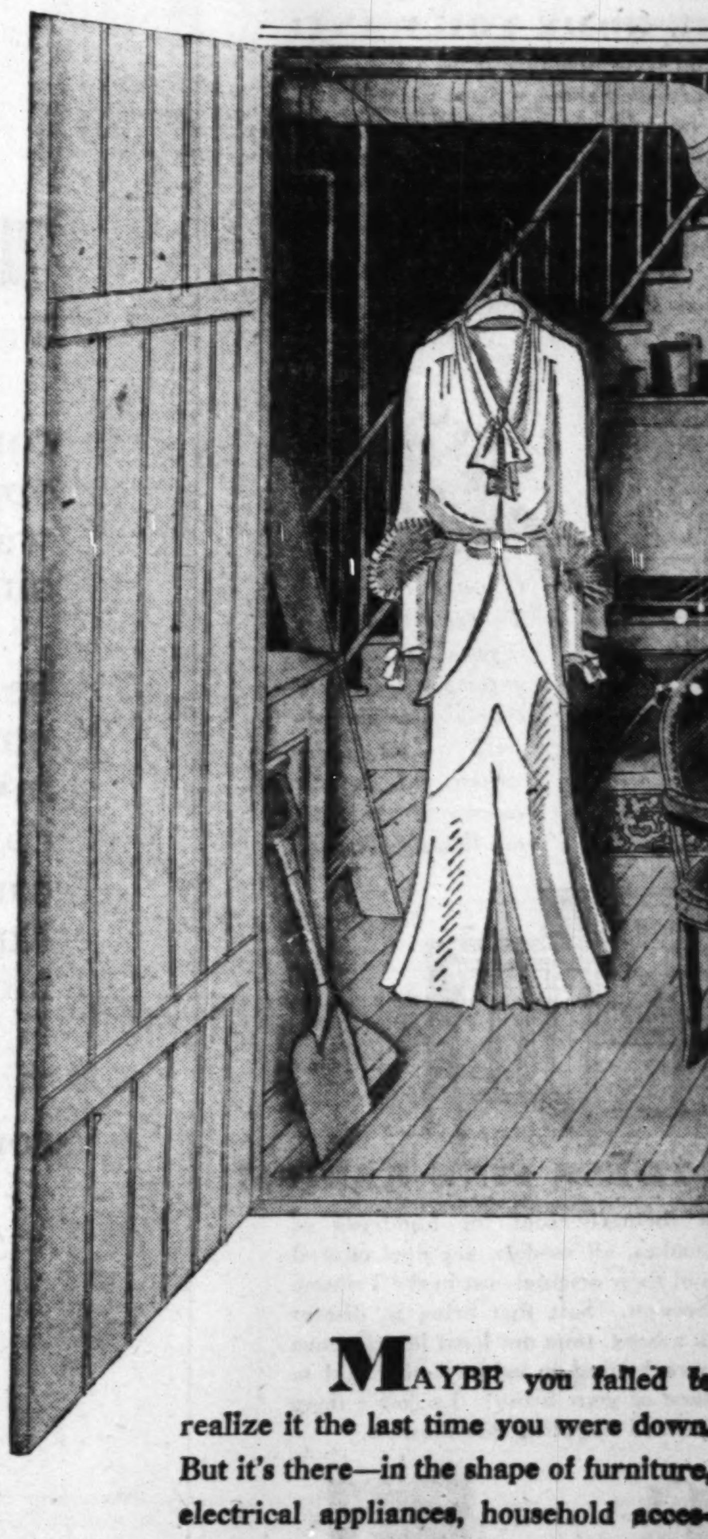

MAYBE you failed to realize it the last time you were down. But it's there—in the shape of furniture, electrical appliances, household accessories that you no longer use. Many of them are still in good shape and someone in Chicago will pay you cash for them!

All you have to do is reach a buyer. Tribune Want Ads make the job easy. They can reach the largest number of buyers in Chicago. Right in your own neighborhood they reach more people than any other want ads could.

In Chicago and suburbs, the Tribune on Sunday reaches 197,000 more families than any other Chicago paper and 107,000 more families on week days.

You can see how much easier and more certain it is to find a buyer when you use the Tribune's huge circulation. You can gain space in your house—and extra money for yourself. Let Tribune Want Ads help you turn household goods into cash! Place your ad easily, quickly! Call

SUPERIOR 0100—ADTAKER

CHICAGO TRIBUNE
WANT AD SECTION

Every Day is BARGAIN DAY *in the* *Chicago Tribune* WANT AD SECTION

FIND THE HOME YOU WANT!

The home you want, whether it be a house, an apartment, furnished room, a place to room and board or a housekeeping suite, can be found quickly in the conveniently arranged Rental Section of the Tribune. Here are listed rental offers from all sections of the city and suburbs from stove heated flats to luxurious Gold Coast apartments. The Tribune Want Ad Section has long been Chicago's most efficient rental directory.

When you need the services of a plumber, or want to order coal—store your car—have a dress made—paint your house—turn to the Business Directory in the Tribune Want Ad Section.

Own a typewriter! They're not expensive, if you select a standard or portable model from the many bargains offered in the Typewriters and Supplies column of the Tribune Want Ad Section!

INSPECT THESE FINE RADIOS!

Radios that formerly sold for hundreds of dollars, all makes, all models, are now offered at a fraction of their original cost in the Tribune Want Ad Section. Sets that bring in distant stations with a bang, tune out local interference easily, and are housed in cabinets that add to the appearance of your home! Look for them in the Radios and Supplies classification.

Self-improvement is constantly necessary if you would keep abreast of the times in business or social affairs. Learn something new! Turn to the Instruction columns in the Want Ad Section, pick a competent instructor in the subject you want to know, and begin at once!

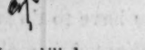

No unskilled person can ever hope to earn much more than laborer's wages even in boom times. The need today is for skilled men and women. If you have no trade, learn one! You'll find trade schools, teaching many subjects, listing their courses in the Tribune Want Ad Section.

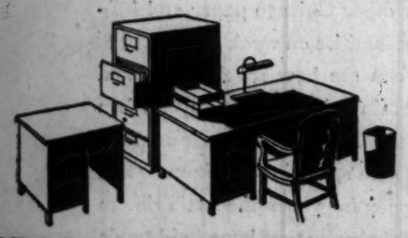

BARGAINS FOR BUSINESS MEN

You can furnish and equip a modern office, from your own quarters to the bookkeeper's cage, with modern, up-to-date furniture and appliances, at prices so low that will make even a hard boiled skeptic happy. Choose from the bargains in the Tribune Want Ad Section.

Phone Superior 0100 —Adtaker

THIS page emphasizes a few of the many bargains and convenient services to be found daily in the Chicago Tribune Want Ad Section.

Thousands of people come to this popular bargain counter every day. They come here because of the many opportunities offered—the Tribune carries nearly as much want advertising as all other Chicago newspaper combined.

Housekeepers find many things for the home that can be bought at bargain prices. Business men search its columns for worth-while opportunities in which they can invest their time and money. Home-seekers turn to it confidently, knowing that its complete rental directory can help them quickly find the home they want. Employer and employe alike find it the most convenient meeting place.

Take time today to look carefully through the entire Want Ad Section. More than likely you, too, will find something you can take advantage of with profit!

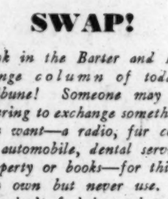

SWAP!

Look in the Barter and Exchange column of today's Tribune! Someone may be offering to exchange something you want—a radio, fur coat, an automobile, dental service, property or books—for things you own but never use. If you don't find just what you want today, make an offer yourself next Sunday.

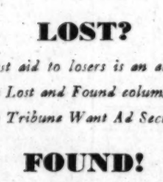

LOST?

First aid to losers is an ad in the Lost and Found column of the Tribune Want Ad Section.

FOUND!

Should you find something of value, look in the Lost and Found column. A substantial reward may be awaiting you!

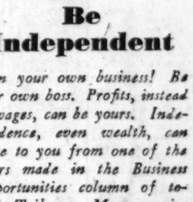

Be Independent

Own your own business! Be your own boss. Profits, instead of wages, can be yours. Independence, even wealth, can come to you from one of the offers made in the Business Opportunities column of today's Tribune. Many require only a small investment.

CLOTHING BARGAINS FOR ALL THE FAMILY!

Get clothes for all the family at a saving! Look up the bargains in clothing offered in the Clothing and Furs classification in the Want Ad Section. Furs, fur coats, dresses, shoes, suits, overcoats, baby clothes, costumes—all sizes—serviceable materials—late styles. It will pay you to shop in the Tribune Want Ad Section!

Furnish Your Home Beautifully On This Money-Saving Plan!

If you are setting up housekeeping or are planning to refurnish your home, investigate the offers in the Home Furnishings classification now. You'll find many opportunities to buy high grade furniture at bargain prices—everything from complete furnishings for four rooms to single pieces, linens, draperies, stoves and antiques!

Used Car Values That Invite You to Buy!

Now is the time to buy a used car! Prices are down—values are up! All models and makes, including trucks, are offered now at remarkably low prices. See the wide selection offered in the Tribune Want Ad Section daily. Look also for bargains in tires, accessories and repair services.

Pianos for Every Home at Bargain Prices!

Pianos made by nationally known manufacturers—grands, baby grands, uprights—with superior tone quality and beautiful cases—pianos any woman would be proud to own—can be bought for a fraction of their original cost from advertisements appearing in the Musical Instrument classification!

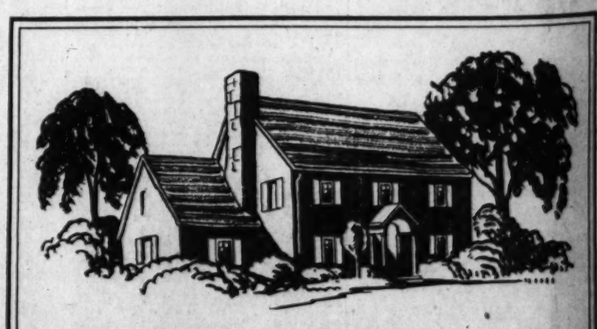

BUY A HOME OR HOMESITE NOW!

Real estate prices today offer you genuine opportunities to make a profitable investment in a home, homesite, income property or a good farm. Take time today to read the Real Estate classification. The opportunity you have been looking for may be there!

Chicago Tribune Want Ad Section

CHICAGO'S MARKETPLACE

PART 6 | WOMAN'S SECTION

Chicago Sunday Tribune

THE WORLD'S GREATEST NEWSPAPER

FEBRUARY 22. 1931.

Fashions Fiction
Sara Moore
Churches Clubs

TAILORING TEMPERS ROMANTIC MODES

First, a formal evening ensemble from Meinbocher has a wide frock of black and brown changeable ottoman worn over huge, flaring trousers of salmon pink taffeta. The corsage flower is salmon pink to match. The short, draped cape coat is black velvet trimmed with sable.

The second sketch shows Martial et Armand's new dotted muslin suit. Skirt and jacket are brown Swiss with beige dots, while the fitted tunic blouse is beige Swiss with brown dots. It's trimmed with ruffles of beige Valenciennes lace edging.

Third, Meinbocher makes a dinner dance ensemble of black romain and trims it with a necklace of silken poppies. The black romain bolero is little more than a pair of attached dolman sleeves. The skirt is worn over black chiffon pantalettes edged with bright red lace.

Last, Molyneux's latest sports ensemble has a frock of salmon pink tussor, printed in black and white, and a plain salmon top coat of soft monk's cloth. The skull cap is made of material to match the coat, with a tonsure crown of salmon pink velvet.

Coverlet Guild Unique Among Women's Clubs

Samplers, Old and New, Discussed at Meeting.

THERE are in Chicago dozens of women's organizations dedicated to interests outside the path of the conventional woman's club. One of the most intriguing of these is the Colonial Coverlet guild of America. Notices of the guild's monthly meetings invariably pique curiosity of the club department.

For instance, the announcement of a meeting held last Wednesday stated that "Samplers" would be the topic for discussion and bore the line, "Members please bring samplers, old and new." The talk for the opening meeting last October was entitled "Through Colonial Doorways," and the members were advised to bring coverlets.

The March and April meetings will be devoted successively to "Early English Silhouettes" and "High Lights on Textile Design," with displays by members to illustrate each topic.

Guild Activities.

Not long ago the president of the guild mailed a copy of the year book to the club editor and, for those interested in early colonial history, we herewith submit a brief sketch of the organization's activities.

The guild was organized in 1924, "with the hope of creating an interest in the preservation of the coverlets woven by our forbears during the first century of our nation." These coverlets have been appropriately called "American tapestries." They have been disappearing rapidly, and without the efforts of the guild, a great American art would die with them.

The guild collects photographs of hand woven coverlets belonging to its members, records all facts obtainable in duplicate record books for its members and for the Chicago Historical society, and stimulates interest by giving exhibits. Probably the most pertinent commentary on the industry of the guild is the fact that after seven years of its existence, the membership boasts of owning a far greater number of hand woven coverlets than any museum in the world.

Maintains Loan Library.

The guild is, of course, affiliated with the Chicago Historical society, and its official address is 632 North Dearborn street. It maintains there a loan memorial library which is at present a collectors' library. Later it will add history and biography.

Like all other organizations in Chicago, the guild is preparing for the Century of Progress exhibition in 1933. Plans are under way for a cook book and quilt book to be sold at that time. Also a chairman has been appointed to sponsor an exhibition at the fair and to record all examples of weaving and needlecraft as well as all articles of historic interest belonging to members and available for such an exhibit.

The officers of the guild are Mrs. Carl Medinus, president; Mrs. Frederick T. Avery, and Mrs. Frank L. Richardson, vice president; Mrs. George M. Groves, recording secretary; Mrs. G. Edwin Soll, corresponding secretary, and Mrs. B. F. Ramsdell, treasurer.

[Further news of club activities will be found in the Metropolitan section.]

CLUB ETHICS

By Maude Swalm Evans.

MRS. KELLOGG, who had functioned as program chairman for over two years, was going abroad and a new chairman had been appointed in her place.

"If your new chairman doesn't make a great success of her work it won't be because she's afraid to ask questions," remarked the former chairman to the secretary as the two met at the lunch table. "I've been with her for the last hour, trying to answer some of them. As fast as I disposed of one, she had another ready."

"It's a good sign," voiced the secretary. "Many of our chairmen just blunder along without asking for help or information."

"I was like that," admitted the former chairman, "too dumb to ask questions or, perhaps, afraid I'd expose my ignorance. Anyway, this new chairman isn't leaving anything to chance. She wanted to know just when she was expected to go on the platform; where she should sit; how she should introduce the speakers—"

"It's a good deal more important to know how to stop them when they run over their time," broke in the secretary.

"She wanted to know that, too, and how she should conduct discussion and whether she should thank the speakers or let the president do it, and any number of other things."

"If she didn't ask questions you'd think she wasn't interested in her work, or was entirely satisfied with the information she already had about it," claimed the secretary.

"And she was so appreciative—just as though I were doing her a big favor," added the former chairman, "and I was tickled to death to do it. Really, I never realized before what a nice woman she was."

"She probably never asked you for so much information before. I guess we're all inclined to feel kindly toward those who show respect for our knowledge," stated the secretary. "It's one of the greatest compliments you can pay a person."

Question.

"Can you tell me what the magazine of the federation is called and where it is published?"—M. K. L.

Reply.

If you mean the General Federation of Woman's Clubs, their publication is the Club Woman, published in Washington, D. C.

Question.

"Is there any question a chairman

[Continued on page three.]

Illinois Has Many Sects and Few Church Members, Survey Shows

By the Rev. John Evans.

[Further church news will be found in the Metropolitan Section.]

ILLINOIS has a wider variety of denominations than any other state in the union and at the same time 3 per cent fewer church members than any other state. This fact was revealed by the Rev. Dr. Robert E. Pugh, executive secretary of the Illinois Council of Churches.

DR. ROBERT E. PUGH.

Dr. Pugh told of the recent meeting of the Illinois convocation of ministers at Springfield, when ways and means to bring about closer cooperation between the denominations of the state were adopted. He stated that Illinois has 144 denominations at work at the present time, while in the entire country there are but 212 Christian communions.

Too Many Churches.

"In one county of Illinois," said Dr. Pugh, "the total population is less than 20,000, and there are now 62 churches. Twenty-eight of those churches are affiliated with three varieties of Baptists. The thing the Illinois council will seek to do is to find ways to overcome the over-churched districts, such as this county indicates, and at the same time make provisions for the under-churched districts near the larger cities."

The basis of incorporation of the council, Dr. Pugh said, rests on the following principles:

"To create a better understanding among Christian forces.

"To secure a more adequate grasp of the religious needs of the state as a whole.

"To assign, so far as possible, the particular religious tasks of the state to the most fitted to perform them.

"To focus the entire constituency of the council upon these problems of the kingdom which can be wrought only by a united effort."

A Clearing House.

Dr. H. T. Morrison of Springfield, Ill., president of the council, declared the council will become a clearing house for intelligence related to all forms of interdenominational cooperative activity.

The council, he said, will conduct surveys, foster united effort in behalf of an effective evangelistic and missionary effort, and endeavor to unite all Protestant forces of the state behind great moral and reform movements.

"The Deterioration of Patriotism Since Washington's Day" will be the subject of an address by Dr. Bernard Iddings Bell tonight at the services of the Sunday Evening club, Orchestra hall. Dr. Bell is professor of religion at Columbia university, New York, and the warden of St. Stephen's college, Annadale-on-the-Hudson. The club choir of 125 voices will offer special patriotic music. James P. Haynes, vice president of the Chicago Association of Commerce, will assist in the service.

The Rev. T. F. Conlon, O. P., who was recently appointed national director of the Holy Name society and editor of the Holy Name Journal, will be one of the preachers of the mission conducted by the Dominican Fathers at the Holy Name cathedral, beginning today. The other preachers will be the Rev. G. B. Neltzsy and the Rev. F. L. Vander Heyden.

The mission will open at the solemn mass at 11 o'clock this morning, and the services the first week will be for women, with a mission for school

[Continued on page two.]

CHIN CHIN

by Kathleen McLaughlin

NEW ORLEANS, La.—[Special.]—Yassuh, ah taken it on de lam. "Way, way down below the Mason Dixon line" seemed a safe point of vantage from which to await hoots or hollers inspired by last week's new col'm caption. So, here we've been for the last few days drowning our sorrow amid Mardi Gras gayeties when the mail verdict waxes unfavorable, and adding a couple of yeps for each letter applauding the correspondence ballot. To date, thanks, we've managed to be gratifyingly noisy.

It wasn't, naturally, entirely a faint heart that induced us to take French leave—otherwise we shouldn't have done such a good job of laying two time-worn superstitions en route. For it was Friday the thirteenth when we stepped aboard an air liner at the municipal airport, without even a rabbit's foot for luck ballast, and said to the pilot: "Kansas City, James." It was with the memory, also, of the ace of spades having been flipped into our lap (wrong side up) at a bridge session the previous evening, and either of the two should have been fatal.

Somebody's certain to quote the one about the bad penny. Anyway, it was a heavenly trip, figuratively as well as literally. There are folks who find flying wildly exciting. Not this devotee. Exhilarating would be a better word, but we must confess to a few moments of rapt ecstasy every time we get into a plane and feel it give that slight lurch that means it has severed connections with mother earth; that a manmade machine has spread its wings and taken to a higher element.

As he closed the door of the plane at 9:15 o'clock, while the motors roared and snorted, the trim young attendant in the trim blue uniform poked his head in to say: "I hope you have a pleasant trip." Maybe that helped. It was murky and dark above Chicago and the air bumpy. But speeding southwest above Iowa the sun came out, and far below banks of clouds scudded before the wind. Just at 1 o'clock we circled the municipal airport at Kansas City and dropped down into a chill, bright day, five minutes ahead of schedule.

Mardi Gras pilgrims crowded the train out of Kansas City. It rained and it rained. One wondered about this sunny southland. At Memphis the downpour interfered with sightseeing to the extent that a taxi chauffeur, imbued with civic enthusiasm, had to do the honors in the radius of a few downtown blocks. He pointed with pride to the Sterick building, Memphis' one skyscraper, an eye-filling office structure to twenty-nine stories, and bowled us over to Front street to point out Confederate park and the muddy Mississippi rolling down to the sea beyond, almost obscured by fog.

Well down into the Yazoo valley in Mississippi, where "Pop" (Edward F.) Younger finds inspiration for his quaint poems in the Negro dialect, the rain stopped and the sun shone down on rows of weather stained cabins fronting the railroad. Their occupants, dusky, leisurely, carefree, haunted the station platforms in little town after little town, hands sunk in pockets.

Jackson, Miss., loomed up as the most impressive and progressive burg between Chicago and New Orleans on the I. C. route, with an imposing skyline and a metropolitan air to its broad streets and substantial appearing buildings.

Twilight closing in found us debarking in the balmy air and the electric atmosphere of New Orleans, and a gay revel dedicated to Protheus. Canal street was aglitter with incandescents and a-swarm with pedestrians and motor traffic. Flags and bunting billowed

[Continued on page two.]

Beautiful Women of 1931 Are Sophisticated, Clever

By Antoinette Donnelly

NEW YORK.—[Special.]—There are contradictory elements in large groups of women as well as in the individual. Just take this so called depression era, about which we are advised by cheer experts that there "ain't no sech thing," but which in spite of 'em, some folk claim, leaves them with less money to spend than they used to have. Now, I have noticed one thing around New York, anyway, and it is that women seem to have perked themselves up with more pictorial grace, in spite of the leaner purse, or maybe because of it, than I had noticed before. Perhaps it is bravado. Perhaps it is spirit's-cheer. Perhaps women have more time to prepare themselves for the occasions of public appearance. I don't know.

At any rate, if you make up your mind at the eleventh hour that you need a good show to cheer you up and you simply swab your face with the puff, slick back your hair and do not change your frock you are not as comfortable in the audience picture, this year, as you may have been last or the year before. Audiences just are dressier. Of course, it may be that the people who have money to spend for shows are the always-moneyed. But I have a feeling that it is something else at work on women.

Dress Styles Influence Women.

I think that they are first on their mettle to look bright and contribute their share toward the needed cheer work and, again, that the particular dress styles of the moment affect the very care of woman as well as her physical person. They affect her to better her art as a woman. It isn't physically possible for one to clothe herself in one of the long skirted creations, with belted lines or without, but femininely lined above everything else, and escape a feminine desire to attempt physical loveliness to match the frock.

During the easier dress period, the chemise type of frock, that is, one could be informal of person and feel comfortable in one's dress. Not now. There's a certain grave formality of coiff and makeup and the properly scented bath that goes with the fashions of late '30 and early '31. For these reasons, then, in a theater audience of the moment where a successful and therefore fairly high priced or exorbitantly high priced show is in progress, you are apt to see some shining versions of woman at her most artful and clever.

The fact was re-impressed upon me, the other evening, at a sophisticated comedy which drew forth, as one would expect, a sophisticated group of people in sophisticated furs and evening gowns, showing most sophisticated vertebrae. Extreme types these—stunning, striking and maybe startling, if you'd been down in Guatemala on a several years' absence. Not all the audience, nor a major part of it, for that matter, conformed to the pattern of sophistication. But so many examples there were that an interested onlooker must recognize sophistication as one standard by which our women are judged today.

These women, for the most part, are women, I should judge, from 30 on. Just as the styles adopted by young girls set them apart in a jeune fille class, so the formal dress of older sisters seem to enter them into the group of clever sophisticates. Of course, there is no sharp age line for jeune filles and sophisticates. And there are all manner of types that go into the making of any fair sized audience. But I am speaking of the outstanding persons in a smart gathering.

Coiffure Is Important.

While dress plays a vital part in the role presentations referred to, I think it is the coiffure that proclaims these smart women. Never have I seen such sophisticated coiffures as are being worn at this moment. One in particular has a number of followers for so daring an arrangement. It

[Continued on page two.]

Styles Slowly Ebb Away from the Period Pose

Spring Clothes Are Pretty, but Not Quaint.

Paris Snapshots

Worth reports that their new two dress ensembles have been selected by some of their smartest clients. They have a light coat that may be worn with a light frock to match or with a dark contrasting one that sometimes matches dark fur trimming on the coat.

Two-color evening coats are being worn by some chic Parisiennes. They offer a variety of sartorial effects, being wearable with a frock to match either shade or with pure white or all black gowns.

Orchid pink is being forecast for spring and summer by couture color prophets. Orchid pink gloves and buttonhole flowers will lend fresh accessory touches to navy blue and black costumes.

The French Colonial exhibition to be opened this spring has already begun to influence Paris fashions. Wide Moorish stripes and African colors led the beach mode as it appeared on the Côte d'Azur this season. Sports jewelry in wood and metal, designed after Cambodian, Siamese, and African patterns, is smart with the new pebbly wool and silk costumes that are coming to the fore in spring styles.

Isakoff is showing new pouch shaped evening sacs, much like the old fashioned "opera bags" of the early 1900s, that dangle from the left wrist, leaving both hands free to cope with long skirts, trailing sleeves, and automobile doors.

By Bettina Bedwell.

[Chicago Tribune Press Service.]

PARIS.—Ultra romantic fashions have had their day—for a while, any way. The modern girl quickly discovered that racing cars and airplanes were not compatible with playing at "keepsakes," and the "interesting pallor" that the neo-1930 styles seemed to call for simply couldn't be did on an outdoor régime. So, of course, the too feminine stuff had to go.

Maybe it was once true that a girl would sacrifice everything for vanity [though I've never had any visual proof of that], but it isn't true today. We've learned a thing or two about the art of reconciling chic with comfort, and if the couturiers didn't give us what we wanted we'd just go on a sartorial strike until they did.

But it's hard to catch the Paris couturiers napping. They keep their eye on the fashion ball all the time and they know just where it's going to drop. Even before the girls themselves had made up their minds about the period pose, they had done a little prophetic mind reading and begun to make more "tailored clothes for spring."

Often the old style pendulum swings too sharply from one extreme to another, and so there was some danger of garçonne revival; but Paris creators have been wise enough to stop just in time and the result is that the first spring and summer clothes I've seen are just about perfect, because they're perfectly adapted to the psychology of the girls who are going to wear them.

Charming Materials.

Spring clothes will continue being pretty, and though often tailored they'll never make girls look anything like boys. A lot of their charm comes from their materials. There are flower printed tussor frocks in the new dragée shades, combined with plain wool coats for sports that are good enough to eat—a simile that just naturally occurs to me, because dragées are those small pale pink, blue, green and white candies that are showered upon children at French baptism celebrations.

Cottons, like dotted muslin, embroidered Swiss, dimity, batiste, and those real silky India muslins that were considered so chic in the '70s are used for everything from tailored suits to evening dresses, and if hard times are the reason for these charming economies, that's one silver lining to the old stock market cloud, at least.

For afternoons, georgettes strike the keynote. The new triple and quadruple georgettes are so thick that they'd look like crêpe de chine if it weren't for their peculiarly lackluster surface. These thick georgettes in plain colors are being used for suits. Printed in indefinite patterns that look as though they'd been laid on with a fine brush, they're good for afternoon ensembles of frock and two-thirds coat.

Thick ribbed silks are being forecast for tailored frocks, suits, afternoon and evening ensembles. The two colored changeable weaves are enchantingly chic for dressy wear.

Deeper Shades Good.

Apart from the above mentioned dragée colors that are in the lead for hats, accessories and sports, some deeper shades show signs of fashionable advancement. All the salmon tones from palest shell to deepest terra cotta will be seen, alone or doing their bit toward the success of a brown, gray or black costume. Bright reds in their Roman, guardsman and American beauty tints brightened up the southern sartorial landscape and probably they'll do a lot toward making our northern summer gay.

Beiges and grays are coming back strong after a lapse from fashionable favor, and this is good news, indeed, for they're being revived in their warmer tones that are almost universally becoming. And how practical they are!

Among the ubiquitous bicolor combinations, black and brown are frightfully smart, and if well done make you look too exclusive and distinguished for anything. The drawing on our page today will do more than any amount of writing to show you what the couturiers are doing about reconciling chic, girlish allure and freedom.

For instance, there's one of Molyneux's new sports ensembles. The

[Continued on page three.]

TRIBUNE COOK BOOK

By Meta Given.

Cold Storage Process Provides Balanced Meals at Stabilized Year Round Prices for the Housewife.

TODAY let us consider the subject of cold storage. I know there are a good many people who oppose this method of food preservation. They doubt the safety of foods held at a low temperature over a long period of time. I used to be one of that number. But after going through several plants and checking up on conditions I became a believer in this method of caring for food. Cold storage is an indispensable factor in the modern scheme of food distribution. It is just as essential a part of the machinery of getting food from the producer to the consumer as are trucks, express, and freight trains, and refrigerator cars.

More than 60 per cent of our population is now living in cities and not one is a producer. Less than 40 per cent of the people who live on farms at great distances from the city produce our foods. Vegetables, fruits, meats, food of all kinds are produced in highly specialized areas. At certain seasons of the year these foods may be had in abundance but there are other times when there is none.

If man did not preserve or store food during the flush season he would enjoy one great feast and then suffer a famine. To avoid a scarcity of food during scant seasons, cold storage plants have been built in the large cities especially in cities that dissemble foods. Chicago is one of these cities and has the largest cold storage plants in the world.

Service to Producer.

While the storing of perishable foods during the flush seasons serves the purpose of providing food for the scarce season, it also serves the producer. If the surplus were thrown on the market during the abundant season the price would go so low that no person could afford to continue production. But storing the surplus results in higher prices to the producer during the flush season and in lower prices to the consumer during the nonproducing time. These results are for the good of both consumer and producer.

Besides conserving the surplus cold storage serves another purpose. It preserves in certain foods qualities which the consumer demands. Poultry, for example, has its flush season for broilers and fryers in June, July, and August. But these young birds are not always available as fresh dressed. That is, they do not retain their quality in the fresh state. Broilers and roasters eventually become roosters. And not many consumers want roosters. Poultry is like a melon or a berry, it must be picked when it is ripe. And cold storage is the solution of preserving the quality that the public demands.

Cold storage serves still another purpose. Sometimes there is railroad congestion, strikes, and other cases of an emergency character and foods are placed in cold storage houses for temporary purposes. After the emergency has ceased the foods are brought out and again move into consumption.

Cold Storage Process.

So much for the reasons why cold storage is important in food distribution. Other questions must be answered, however, before we are satisfied with cold storage products. What about the quality of the foods that go into storage? What is the influence of low temperatures on quality? How long do foods remain? To answer all of these questions it will be well, I believe, to describe in detail the journey of one food—eggs—through the cold storage plant.

From March until June, when hens lay more eggs than can be consumed with profit to the farmer and when they are of the finest quality, these eggs go to the storage plants. While the velvety bloom is on the shell and the inside of the egg has its finest flavor, they are hustled to the country store or to the egg buyer who immediately ships them in refrigerator cars to the wholesaler. The wholesaler places them at once in cold storage.

Here they remain until autumn and winter when the hens do not lay enough to supply the demand. The eggs are put into new clean cases and are stacked with space for air around each case. The sweet fresh air, the scrupulously clean room and the maintenance of a temperature between 29 and 31 degrees F. preserves the original fine qualities of the egg. If the retail merchant maintains the same care and keeps his eggs in a refrigerator the consumer is sure to obtain a fine product.

Highest Quality of Food.

While conditions of temperature vary for different foods, each food must be of the highest quality when it goes into storage and each must be given careful supervision. Our best food authorities and connoisseurs agree that products which are stored under the ideal conditions of the modern storage plant are wholesome. No one claims that storage improves the product but those who have made most careful comparison of storage products with fresh conclude that the cold storage food is without deterioration. Several months ago I made a test of fresh broilers with broilers that had been frozen as hard as a brick. I served these chickens to some guests who were critical and most discriminating about flavors, but when the same pieces of chicken from each bird were put on their plates they could tell no difference.

Foods that are to be consumed raw, such as apples, celery, and potatoes, cannot be stored at a freezing temperature. Foods that are to be cooked may be stored in sharp freezing temperatures as low as 20 degrees below zero. It has been found that a sudden sharp freezing to a low temperature produce small ice crystals in the food, and though the food remains frozen for months the texture is not broken down. This applies to poultry, as well as to frozen fruits. Much scientific research has been done to work out the ideal storage conditions for each particular food. Conditions as they exist today are under perfect control, the humidity can be kept constant, as well as the temperature. It has been found that a humidity around 85 is ideal for all foods.

Time Limits.

The time limits of storage vary greatly. Some foods stay in several months, others only a few days, but no food is kept in storage from season to season. Federal, state, and city cold storage laws control the time limit. Cold storage is as free from abuses as most of our economic situations, and the abuse of these laws would be to no advantage. There are too many people who are interested in the cold storage industry. The owners of the cold storage plants rarely own any of the stock being stored. The cost of storing foods is too much to induce those who own the foods to abuse the law.

Then, the longer the product is stored the stronger the competition would be with fresh products, and the longer products stay in cold storage the more difficult it is to sell them. Every food entering cold storage is stamped with the date of entry.

Yesterday I obtained from the Central cold storage plant of Chicago, the world's largest storage plant, some data which will give a definite idea of the length of time and the temperatures at which some of the important food products are held.

Eggs and Cold Storage.

Eggs [in cases] are stored during March, April, and May. These are the months of greatest and best production. Most of the eggs are withdrawn by the first of the following January, although a small proportion of them might remain in storage until Feb. 1.

Canned eggs [frozen] are stored during March, April, and May. They are stored in temperatures of from 15 degrees to 20 degrees below zero F. The large bakeries begin using these eggs shortly after they are canned; the supply usually lasts until the following February.

Butter is stored during the months of flush production [May, June, July, and part of August]. It is carried in temperatures of from 15 to 20 degrees below zero F. The bulk of this butter is usually withdrawn from storage during the months of November, December, and January.

Broilers are stored during July and August; fryers during September, and roasters and fowl are stored during October, November, December, and part of January. The broilers and fryers are used during the autumn and early winter months; roasters and fowl are taken out of storage during the winter and spring months.

Berries and Other Fruits.

Strawberries are stored during May and June [frozen solid]. These are mostly used during the summer months. It seems that the pie bakers, and they are the people who use most of the strawberries, have found that strawberry pie sells better during the summer months than at any other time of the year.

Raspberries, blackberries, currants, gooseberries, and cherries are not stored in such large quantities, but they are put away during summer months and are gradually withdrawn during the early winter months. Occasionally some are left in storage up to the time of the following season of production. A large quantity of berries and cherries are being put up in barrels, cans, and paper cartons, frozen, and shipped under refrigeration to cold storage warehouses in large cities, to be distributed during the winter and spring.

Apples in large quantities are stored in October and November. There are numerous varieties. Some keep for only a short time. Naturally these are used first. The bulk of the storage apples is usually withdrawn by the first of April. However, some varieties do remain in storage until July.

Pears are harvested and stored during September and October, and are withdrawn beginning with the latter part of October. They are usually cleaned up by the first of March, with occasionally a few remaining in storage as late as May or June.

Vegetables.

Vegetables of all kinds are stored for a short period of time during various months of the year, depending upon harvesting seasons and abundance of the crops.

We may summarize the service that cold storage renders as follows:

1. Cold storage equalizes supply and demand as well as prices.
2. It reduces waste by reducing the glut on the market.
3. It encourages production.
4. It places perishables in the speculative class.
5. It makes luxuries common everyday articles in the diet.
6. It has made of the American people the best fed people in the world.

[Copyright 1931: By The Chicago Tribune.]

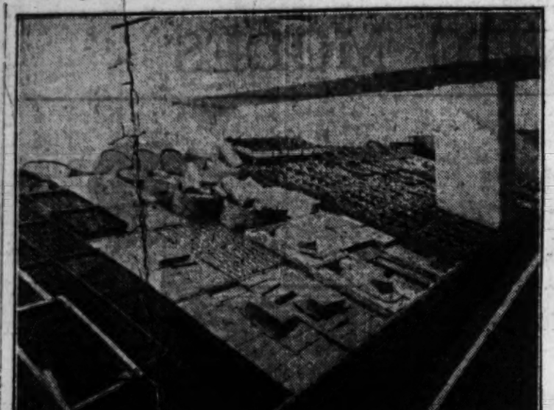

A storage food product display in connection with the national dressed poultry contest that was sponsored recently by the National Poultry association.

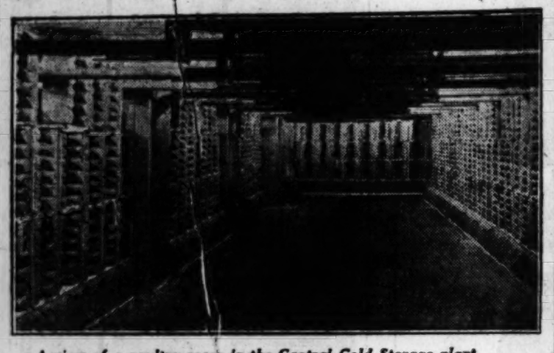

A view of a poultry room in the Central Cold Storage plant.

This is not a barnyard scene, but a display of birds which were frozen stiff immediately after they were killed and bled.

CHURCH NOTES

[Continued from page one.]

sionaries each morning at 5:30 and 8 o'clock. Mission devotions, including a sermon, will be held every evening at 8 o'clock.

The second week of the mission, beginning March 1, will be devoted to men, and the mission services will be held especially for them.

Monday Lenten lectures of the Chapel Guild of the Cenacle have been announced by Mrs. Edward I. Cudahy, 1501 North State parkway. The first lecture will be at her residence tomorrow at 2:30 p. m. and will be given by the Rev. J. B. Delauncey, C. S. C., on "The Soul of India." Succeeding Monday lectures will be given as follows: The Rev. J. M. Drought, M. M., on "China," at the home of Mrs. Lester Armour, 325 Wellington avenue; Dr. Louis H. Weimore, on "The East vs. the West," at the home of Mrs. William Carney, 3400 Sheridan road; the Rev. P. J. Byrne, M. M., on "Korea and Russia," at the home of Mrs. William R. Carney, 3400 Sheridan road, and the Rev. Frederic Siedenburg, S. J., on "Mexico Today," at the home of Mrs. Edward N. Hurley, 3400 Sheridan road.

Featuring the Lenten services in St. Patrick's church, Adams and Des Plaines streets, the Rev. William J. McNamee, pastor, will be a series of three Sunday evening concerts by the church choir under the direction of Dr. J. Lewis Browne, organist and choirmaster, assisted by other musicians. The first of these sacred concerts will be given next Sunday evening at 8:15 o'clock, and the remaining two will be given March 1 and 8. There will be the usual Wednesday and Friday evening devotions in the church. A mission, with daily devotions, is planned for the last three weeks of Lent.

children in the afternoons after school hours. In addition to the regular week day masses at 6:15, 7, and 7:30 a. m., there will be mass in the cathedral with a talk by one of the mis-

Beauty of 1931 Has Touch of Sophistication

Coiffures Have Never Been More Artful.

[Continued from page one.]

reminds you of nothing so much as the headdress of your old-time washerwoman whose business it was to get her own work done at home before she left for her appointment with your wash tub. The hair is sleeked back tight over the brow, pulled down more tightly, if possible, back of the ears and ends in a precise little knot right in the hollow at the back of the neck.

The distinguishing point between this and the washerwoman's delight is in the small measure of the knot at back on current exhibitors and also in the almost perfect ears revealed (none other daring it) to which are appended long, ornamental earrings. It's a trying style, but stunning if you have the right measure of feature perfection to bring to the test.

Hair otherwise runs to many styles. In fact, you are privileged to invent one of your very own if you choose. If it agrees with your face you will be accepted. There is only one rule still dominating the coiffure universe and it is that its contour conform to effect an ensemble with the dress. That is, the line of symmetry is considered as beginning at the top of the head and not from the neck to the soles of the feet.

You can wear your hair in a gay riot of curls, beginning over the ears and running cross back head country out on the other ear. These curls may even run up the back of the head half way, in which event, the sides are flattened down to create a smarter line. Or, indeed, the ears may be completely exposed and a garden cluster of curls run up and down and across in the back to behind the other ear. Or, sub-deb style, you may gather what has grown down to meet the lower half of the neck in the back with a neat little barette and let the curling ends dangle coquettishly.

You can part your hair on the left, on the right, or in the middle. You can let it lie flat as a three-wide wave indention on one side will permit and run a hand through the other side to rough it up a bit, just to be different. You can, if an ingénue, look faintly reminiscent of the boyish bob with the hair coming out on the lower part of the cheek in a sort of widow's peak and have the hair between ear tip and crown waved just enough to take the male curse off the coiffure. The general effect is straightish, but not entirely so, and is very becoming to one of the ingénue performers now playing on Broadway.

Luster Is Needed.

BUT the whole point of my introducing hair and coiffes today was to make observation on the quality of hair seen; and on the lack of quality, the latter being a particularly great pity in view of the top position coiffes have assumed. Also, because there is no reason why a head of hair could not have that vital beauty to it that it has only when a fine gloss is exhibited.

Some girls take this gloss point so seriously, their heads look as if they had been dipped in a pot of oil before coming out. But even that is better than the dry, uninteresting looking head that holds no luster at all. This latter condition is something that ought to be taken in hand immediately. The scalp should be oiled every night and the hair brushed until the youth of the hair is returned. It's oldish and that is chiefly what we have against dryish looking hair. Not the smartest coiffure originated will save it if the hair does not have a warm gloss.

Pet Economies

Would you care to pass on to some one else your pet economy? If so address Pet Economy, Chicago Tribune.

Pillow Cases from Sheets.

It is an economical plan to use sheets when worn through the center, for pillow cases. Three can be made from one sheet if it is of the usual size. The hems may be utilized on two of the cases. S. W.

Rugs at No Expense.

A friend of mine solved the rug problem for a bedroom, by taking a large well worn rug and making smaller ones from the less worn spots. In the end she had a round one, an oval, and a rectangular one. They were bound with a contrasting color which, in this case, matched the color scheme of the room. There was not only the satisfaction of having saved money, but also the possession of attractive rugs. T. S.

Supplied with Birthday Cards.

Since my little girl was 5 years old she has gone to many children's birthday parties. Rather than buy a birthday card to accompany each gift, I purchase a 10 cent box of children's stationery. In it there are twenty-four sheets of writing paper with a pretty colored picture on each, and twenty-four envelopes. She writes her birthday wish and name on a sheet of this stationery, thus eliminating buying cards. H. M. D.

Saves on Gas.

I have an oven dinner once a week, and always bake a few extra dishes, such as roast beef, baked potatoes, squash, apples, macaroni, cheese, or a small pie. In this way I save gas.

MRS. F. C. F.

New Faces for Old

The Benefits of a Facial Lift Without Surgery!

Parisian Medic gives a rejuvenated, lovely new face. Removes permanently and positively all age lines, wrinkles, sagging skin, enlarged pores and freckles. Makes old eyes young-looking. Removes unsightly bags and disfiguring crow's-feet quickly and permanently. Facial blemishes such as acne scars, smallpox pits, moles and warts removed successfully without surgery. On neck, hands and arms. Parisian Medic produces beautiful clear skin, free from wrinkles. Come for free consultation or write for FREE book No. 6252.

AMERICAN INSTITUTE OF FACIAL REJUVENATION, INC.
"A National Institution Serving Men and Women."
Suite 710 State-Lake Bldg., Chicago
190 N. State St. Telephone State 2190

Cross Word Puzzle

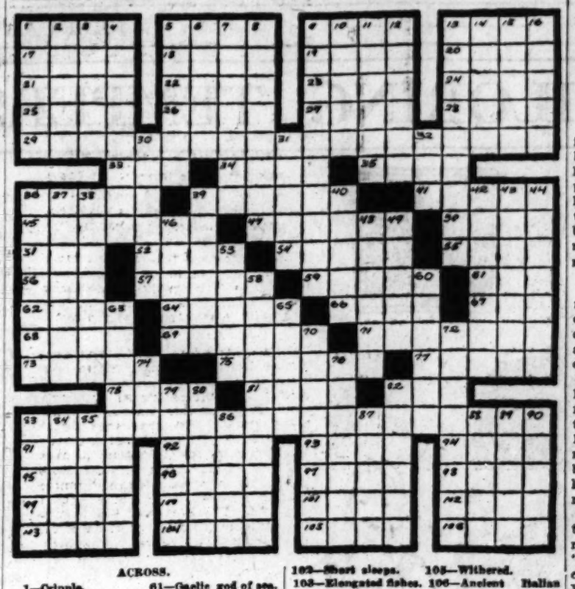

ACROSS.

1—Cripple.
5—Blood.
9—Coarse file.
13—Face of sun.
17—Jehosaphat's captain.
18—God of war.
19—Always.
20—Thought.
21—Reposes.
22—Enroll.
23—Cotton fabric.
24—Dispatched.
25—Dioceses.
26—Mother of Apollo.
27—God of love.
28—Square of glass.
29—Pertaining to heart valves.
33—Goddess of dawn.
34—River.
35—Let it stand.
36—Sailor's challenge
39—Man's name.
41—Edges of roof.
45—Polite.
47—Angle of bowsprit.
50—Baseball team.
51—Grow old.
52—Fragrant seed.
54—Compound ether.
55—Carry.
56—Thrice [music].
57—Mammary gland.
59—Thread under skin.
61—Gaelic god of sea.
62—Japanese statesman [poss.].
64—One who catches eels.
66—Impolite.
67—French metric unit.
68—Own [Scotch].
69—Covers with cloth.
71—Returns money.
73—Senior.
75—Cossack headman.
77—Employers.
78—Organs of sight.
81—Old French coin.
82—Island [Fr.].
85—Believer in doctrine that objects of perception are images.
91—Mtns. in Turkestan.
92—Three musicians.
93—Spreads hay.
94—Indian quail.
98—Teutonic demigoddess.
99—Important Vedic god.
97—Prefix; within.
98—Roman public road.
99—Excited.
100—Lacerate.
101—Stagger.
103—Short sleeps.
105—Withered.
103—Elongated fishes.
106—Ancient Italian family.
104—Actual being.

DOWN.

1—Master [coll.].
2—Farewell.
3—Entomb.
4—Bulkiest.
5—Genus of pheasants.
6—Bay window.
7—Return.
8—Necessary supplies [law].
9—Unyielding.
10—Avoid.
11—Spanish gentleman.
12—Good health!
13—One who argues.
14—Goal of perfection.
15—Cathartic drug.
16—Purvey.
60—Hill [Fr.].
31—Growing out.
32—The letter "e."
36—Fort, to again.
37—Made of vegetables.
38—Containing no liquid.
39—Wingless airplane.
40—Hinder.
42—Transgress.
43—One who enters.
44—Prophetess.
46—Concluded.
48—Retort.
49—Eat away.
53—Uncertain Bible word.
58—List of well rehearsed dramas.
60—Mistlike star.
63—Grimacings.
65—Networks.
70—Talks superficially.
72—Order of quadrupeds.
74—Hardy cereal.
76—Vendee.
79—Property.
80—Twilled worsted cloths.
82—Inner sole of shoe.
83—Frogs [Latin].
84—Panegyric.
85—By word of mouth.
86—Little girls [Sp.]
87—More peculiar.
88—Small particles.
89—Cleaned with broom.
90—Tartar silken stuff.

[Answer on Page 8.]

DREAMS COME TRUE?

Have you ever had a dream which later came true? If you care to see it in print address "Dreams," Chicago Tribune.

Foretold Husband's Return.

Six months ago a dear friend of mine was made most unhappy by her husband leaving her. Without any reason, or saying anything, he left suddenly. I told her not to worry, that if any harm had befallen him she would know of it, and if not, that he would return.

One evening I dreamed that my friend's husband had returned to her and that I, calling on her, met him in the lobby of her apartment building.

Thinking the dream rather strange, I called on her the next day. As I entered the building to ring the bell, who was standing there preparing to ring the bell but my friend's husband, who had just returned after being gone for six months.

Imagine my surprise and delight in seeing him as I had seen him in my dream. S. L.

Saw It in a Dream.

All of my life I have had prophetic dreams, distinguished from others by being repeated night after night. Recently I dreamed repeatedly of a rope being tied across our front porch and signs of pneumonia and diphtheria. A week later I was seriously ill with pneumonia. A woman came to call and in opening the front door the shade flew up, making a noise which frightened me so that the doctor ordered all porches roped so that no one could come to the doors. L. M. B.

Restored Lost Ring.

I had lost a beautiful aquamarine ring and as a month had passed with finding it, I had given up the search as fruitless and had dismissed it from my mind.

One night I dreamed that the ring had slipped down behind the radiator in the front hall. The next morning I dug around with a stick and there, snugly tucked into one of the radiator claws, was the ring I had dreamed the night before of finding. G. M.

Lucky Dream Meant More Pay.

A well known firm was about to give an estimate on a large stock of goods, and had called in a group of extra people to assist the bookkeepers. One night just before the estimate was sent in I dreamed that an error had been made in the above estimate of a total of $2,000. I did not think anything of it at the time, but the next day while going over the books I found an error similar to the one I had dreamed about. I reported it to the manager, and was told to report to the president's office that afternoon. I did, and received a steady position, more pay, and many congratulations, thanks to my dream.

D. R.

Saved Her Ticket Home.

I am visiting in the city. One night recently I dreamed that I must take my pass out of my purse and leave it at my daughter's while going down to the city or it might be lost.

This afternoon my purse, containing all my money, was stolen in an elevator in a loop building, but my transportation was saved by my lucky dream. L. A. W.

Clear Healthy Skin

More Important Than Ever

There are many places where a pimply, clogged, sooty skin will not be tolerated. Don't suffer this embarrassment. If your skin is unsightly begin now to cleanse it daily with Resinol Soap and apply Resinol Ointment to the irritated spots. You will be amazed at the quick improvement this soothing, healing treatment makes. *At your druggist's.*

Resinol

Sample each free if you write Resinol, Department 2-I, Balto., Md.

ETTIN ETTIN

[Continued from page one.]

in the breeze. There was a blare of bugles in the near distance, and there, like a mammoth colorful serpent, the parade of Protheus wound its vivid length down the avenue that deserves to rank with the Champs Elysées, Unter den Linden, and Michigan avenue as one of the world's most fascinating thoroughfares.

Float after float passed, the mummers richly garbed as prince and as chevalier, as Japanese silk merchants or colonial gentlemen, against the gilt and crimson and lavender of their conveyances.

Hundreds of Negroes, clad in scarlet or orange smocks, adorned with mock ermine, carried double flambeau torches that cast weird flickering lights across the vehicles they marched beside, white teeth gleaming, black eyes sparkling. Bands in scarlet and gold uniforms made the welkin ring with martial airs.

All this was but an introduction to the festivities of last Tuesday, the real Mardi Gras, which means literally "Fat Tuesday," and closes the season of carnival on the day before Ash Wednesday.

Balls, parades and public and private functions climax the revel of Mardi Gras and the reign of Rex. The old city puts away its inhibitions, throws restraint to the wind, and enters into the festival with the spirit of children completely carefree. Formality goes into the discard, social precedence is only a phrase, and every one is happy.

Costumed and masked, debutantes and stenographers gambol for a few hours on terms of equality along the democratic distances of Canal street. There is horse play, but little roughhousing. Monks and sailors, clowns and devils, Spanish señoritas and little Miss Muffets, Columbines and Harlequins, Pierettes and Pierrots weave in and out among the brilliant floats of Rex and his retinue, laughing, singing, pushing, dancing.

Garnered gab. Kansas City is gaga, just now, about Cleo, who bears no resemblance to that queen of Egypt whose namesake she is. Cleo is a hippopotamus, a recent arrival at Swope park zoo, and so far has her fame spread that last Sunday afternoon her admirers formed a line three deep and half a block long outside the animal house just to get a peek at her. Cleo, it might be remarked in passing, was unutterably bored by her callers and demonstrated it by snoozing while they passed on.

We heard, too, about a Kansas City youngster with an uncle in a bond house, who has heard a great deal about markets without ever seeing one.

The other night he was driving with his father when they passed a vegetable market.

"What's that, daddy?" he asked.

"That's a market," he was told.

"Is it up or down?" he wanted to know.

At Leavenworth we were told for truth that old Mr. Samuels, retired clothing merchant, was a patient in St. John's hospital from Thanksgiving until a couple of weeks ago, having sawed off the limb on which he was sitting while trimming trees.

Coincidences

Your strange coincidence will be printed if you will submit it to "Strange Coincidences," Chicago Tribune.

Kept from Theater Fire.

When living near New Haven, Conn., my husband and I had a narrow escape. We lived in Short Beach, a town seven miles out of New Haven and famous because it was the home of Ella Wheeler Wilcox.

One rainy evening our neighbors across the way phoned, inviting us to go to New Haven to a movie and when we refused because we did not attend on Sunday, they came over and begged us to go. We still refused and they decided to go alone. Such a large crowd was lined up to get in that our neighbors drove back to our house.

About 9 o'clock the phone rang and my neighbor's mother called up to say that the theater was on fire. She had been sitting on the balcony and went out before the show started, got her money back and went home.

Most of those who sat in the balcony were killed for the building was old and the balcony caved in. The fire started from incense and special lights in a spectacular arrangement shown before the movie. P. F. C.

Singer Was Her Cousin.

One day my girl friend and I went to a loop theater. The master of ceremonies had one of the boys in the orchestra sing. I remarked to my friend that he had a marvelous voice.

The next day I went to visit an aunt who had just arrived from California two days ago. Imagine my surprise when I was introduced to her son, my cousin, and found that he was the singer in the theater. E. J. L.

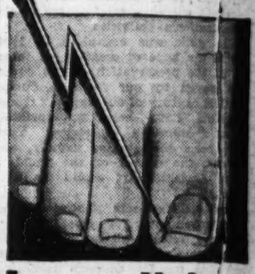

Ingrown Nail Turns Right Out!

Pain Stops Instantly

"Outgro" is a harmless antiseptic manufactured for chiropodists. However, anyone can buy from the drug store a tiny bottle containing directions.

A few drops of "Outgro" in the crevice of the ingrowing nail reduces inflammation and pain and so toughens the tender, sensitive skin underneath the toe nail, that it can not penetrate the flesh, and the nail turns naturally outward almost over night.

End Oily, Sallow Skin

A little Calonite powder sprinkled on a wet cloth and rubbed gently over the face each night ends shiny, oily complexions, gives new life into sallow skin, and cleans the pores of all dust, dirt, and grease, blackheads. It makes the skin fine, refreshed and bright, so you will enjoy a good night's rest.

A SCIENTIFIC TALK ON COLDS, PNEUMONIA AND

flu.

HEALTH REPORTS show that flu, like colds and pneumonia, is now more prevalent. And authorities are urging everyone to take all possible precautions.

Just what causes flu has not yet been definitely established by science. But a weakened, run-down condition may make us easier prey to flu—just as it makes us easier prey to colds and other winter ailments. So authorities stress the importance of building up vitality and resistance. Eat nourishing food. Get plenty of rest, fresh air and exercise. Avoid exposure. And start taking a good, fortifying tonic at once.

Doctors advise Scott's Emulsion

Scott's Emulsion is recommended by doctors because it brings the remarkable health-building and disease-resisting vitamins of cod-liver oil—in the pleasantest, quickest way. Scott's Emulsion is *emulsified*. So it's free from that strong "fishy" taste. Easier to take. Easier to digest. More quickly absorbed.

As a result, Scott's Emulsion benefits you almost immediately. It promptly strengthens and revitalizes weakened systems. It improves your weight and appetite. It increases your resistance against the dread attacks of pesky colds and other winter diseases.

Try Scott's Emulsion for pale, thin children, too. Made of purest, tested Norwegian cod-liver oil, Scott's Emulsion is rich in vitamin A, the growth-promoting vitamin that helps guard against disease. It is rich in vitamin D, the sunshine vitamin that prevents rickets. It also contains vital mineral elements that aid in forming sound bones and teeth. This gives Scott's Emulsion a special advantage for growing children, infants, nursing and expectant mothers.

Try Scott's Emulsion confidently. It has helped millions! It tastes good! Children as well as grown-ups take it willingly. And it does good! Get a bottle at your druggist's to-day!

SCOTT'S EMULSION OF VITAMIN-RICH COD-LIVER OIL

Builds up resistance against winter ills

Space in Small Quarters

By Edith Weigle

Tricks of Decoration, Like a Magic Wand, Can Make the Tiniest Room Appear Ample and Airy.

OUR parents were seldom confronted with a problem that, nowadays, faces almost all young couples starting to furnish their first homes. It is simply this: How can small rooms be made to appear larger? When you consider that a huge and increasingly large number of people in this country live in flats and five room houses and apartments you will realize that this is an exceedingly pertinent question.

In the days of the 19th century, when our grandmothers were rearing their children in spacious old New England houses of from ten to twenty rooms, the kitchens alone being large enough to include two ordinary rooms today, no vexatious conundrum of cubic feet [or the lack of them] presented itself. Enough furniture to equip an entire modern apartment was found in the front and back parlors, alone, not to mention the upstairs sitting room, the study, the library, the music room, the sewing room and all the other rooms we grandchildren have learned to do without.

Jason, seeking the golden fleece, has nothing on the young marrieds of 1931 who, after days of fruitless hunting, wonder wistfully if there is such a thing as an apartment of reasonable rental that boasts a bedroom large enough to accomodate four or five pieces of furniture without becoming so crowded that one must, perforce, walk sideways to avoid barked shins. Again the query crops up: How can a tiny room be made to appear not so tiny?

The answer is: By using colorings that exaggerate rather than diminish the size of the walls; by careful selection of pictures, rugs, and window hangings, and by using furniture of the small scale type. First, let's take the walls. Dark colors tend to make a room look smaller. Paint two adjoining rooms of exactly the same proportions in two shades of green: the one room a dark, deep blue-green, the other a light pea green or apple green. What is the result? You feel as if you are in a small airtight box in the first room. In the second you have a feeling of airiness, light and space. Plain plastered walls painted light green, a light, pinky-gray, a soft apricot, cream, pearl lavender or a delicate tan, or covered with a silver paper will invariably make a small room seem larger.

In selecting pictures and hanging them, a group of small, narrow framed prints, etchings, or what have you, will exaggerate the size of a small wall space, while one huge oil painting, for instance, will at once make it appear even smaller. The illusion is true of the windows. Windows with many small panes will make a room appear larger than will ones with large panes.

Small rooms should avoid fussiness if they are to have a feeling of space. Window draperies should stick to solid colors, or to a small repeat pattern. Never indulging in large, splashy floral designs or French provincial plaids or Toiles de Jouy with their large, pictorial pictures. Fine, smooth fabrics, hanging in long, straight folds, will help to make the room seem larger. Coarse, heavy materials will have the opposite effect.

There is nothing like a plain, solid color rug as a background to a room's furnishings and as an aid to achieving generous proportions. Fill the place with small, large patterned rugs and the result is anything but harmonious. Better, far, to leave the floor absolutely bare.

A small scale dining room group in colorful maple.

Plain walls, simple furniture for the small room.

In arranging the furniture one of the tried and true rules of interior decoration holds good. Place the large pieces against the large wall spaces and arrange the rest in logical groups. Avoid placing anything in the center of the room, as this is certain to give a small room a cluttered, awkward appearance. Never place a desk or table diagonally across a corner, if the room is small [or ever, most decorators say], as the effect destroys the lines of the room.

Remember that space must be allowed for lanes of traffic. No matter how tiny the room, allow for approaches to the entrances and exits. A chair or the end of a table in the way will prove a constant source of annoyance.

In choosing furniture for the small apartment the wise person will avoid heavy, ponderous styles and buy pieces that, while just as comfortable and luxurious, are built on a smaller scale. If you will once place two tables of the same height and top surface, the first being Jacobean or early English in type, and the second being Sheraton, or Duncan Phyfe, your eye will tell you at once that the latter is the ideal choice for the small room. Instead of a huge, heavy couch or davenport, which takes up much space and tends to dwarf the size of the room, why not choose a love seat or small couch large enough for two, extremely comfortable and not so bulky and massive as to be at all cumbersome?

Early American furniture of the smaller scale type is most appropriate for young people just starting to furnish their home, for it is simple, unpretentious and charming. Maple, the popular wood of most modern reproductions, brings color and graciousness with it. Today's illustrations show a dining room group, extremely reasonable in price, exhibited for the first time at the recent show at the American Furniture Mart, and on sale at several Chicago stores. Due to its plain surfaces and simple lines it is ideal for a small room.

The table has extension ends. Either the corner cupboard or the Welsh dresser or both may be used, and the ladder back chairs may fill in at the bridge table, if necessary. Also, the side table, if not needed for a server, may be used elsewhere as a desk, or even as a dressing table, if a maple framed mirror is available to hang above it.

There are so many possibilities in this attractive group that it should prove a real joy to the person who, in these days of depression and despond, is hunting inexpensive furnishings for a home.

Styles Slowly Ebb Away from the Period Pose

[Continued from page one.]

simple but definitely pretty frock is made of pale salmon pink tussor printed with a quaintly formal pattern of black and white flowers. It has a white organdy collar with a drawn-work hem and the armholes are edged with hemstitched organdy bands. The belt is salmon pink suede.

The comfortable topcoat with patch pockets is of plain salmon pink monk's cloth in a soft quality. Molyneux makes the skull cap of matching material with a salmon velvet top piece.

A Dancing Ensemble.

Next comes a dinner and dancing ensemble from Meinbocher, whose new house is attracting a great deal of attention in couture circles in Paris now. It's of a semi-transparent black crêpe romain. On the large figure at the right you see the back of the frock with its basque peplum in back and the adorable little shoulder blade bolero, which is really a pair of united dolman sleeves cut with a square décolleté. The wreath of silk poppies that finishes the front décolleté of the frock [see small figure in the background] ties like a necklace at the back of the neck.

The small lady is holding up her skirt to show you that it's made over full black chiffon pantalettes edged with bright red lace, for Meinbocher firmly believes in trousers for women, though he believes, too, in veiling them with filmy layers of mystery. The short length of this frock is interesting and significant of fashion's trend.

Another drawing shows a more formal evening ensemble, also from Meinbocher, that features a different type of trouser. The outer frock is of changeable black and brown, wide ribbed ottoman. It's worn with a short cape coat of black velvet trimmed with sable that may be asymmetrically draped as on the large figure, or falling evenly down, as on the small one. The sleeveless frock has a square décolleté and a pointed peplum that mounts to make the lower bodice. The voluminous wrapover skirt opens over hugely wide salmon pink taffeta trousers, further widened by inverted plait godets set in from above the knees. A salmon pink corsage flower repeats the vivid color note.

Muslin Is Tailored.

Last comes Martial et Armand's adorable dotted muslin tailleur. The skirt and jacket, shown on the large figure, are of brown Swiss with beige dots. The jacket is fitted and flared by an irregular circular basque. It buttons right down the front with muslin covered buttons. The wide crush belt is brown suede. It has no collar and its two-thirds sleeves are cuffless, the beige lace collar and cuffs being part of the fitted tunic blouse worn beneath the jacket.

This tunic is of beige muslin with brown dots. It's softened at the waist in front by five horizontal inverted tucks. Its sleeves puff below four ruffles of beige lace edging. Lace ruffles also make the collar and are sewed on in scallops to finish the hem.

[Copyright: 1931: By The Chicago Tribune.]

The Biggest Liar

Who was the biggest liar you ever knew, and what yarn did he tell? If you want to see him in print address Biggest Liar Editor, Chicago Sunday Tribune.

Cyclone Comes to Farmer's Aid.

A farmer in the windy state of Kansas had harvested his corn crop and had stored it in his corn crib, which being constructed of lumber was blessed, or afflicted, with a large number of knotholes.

One day a terrific cyclone, commonly known as a twister, struck the vicinity. The whirling motion of the wind started the ears of corn to revolving rapidly within the crib. The cobs were drawn through the knotholes much as if extracted by a suction pump, leaving a crib of shelled corn. D. L. B.

CLUB ETHICS

[Continued from page one.]

can put to the vote without a motion from the floor?—T. P. M."

Reply.

Yes, objection to the consideration of a question.

Question.

"Is it all right for us to have our secretary cast a ballot for our club? W. P."

Reply.

If you have a rule requiring the vote to be by ballot it is out of order to have your secretary cast the vote. The essential feature of the ballot vote is secrecy and no one can vote on a motion directing the secretary to cast the ballot without exposing her vote.

Question.

"If a person is elected to office for two years can her term be shortened? "OFFICER."

Reply.

By amending the by-laws the term of office may be shortened or the office done away with.

Question.

"Can an honorary president hold a real office?—P. M."

Reply.

An honorary office in no way conflicts with a member's holding a real office. If an honorary president retains her active membership by paying dues she is eligible to office the same as any other member.

Question.

"Is it necessary to vote by ballot when there is only one candidate for an office?—A. G. M."

Reply.

Yes, if your by-laws require it.

OFFICERS OF CHICAGO CLUBS

MRS. HENRY HOYT HILTON. [Kellogg Photo.]

MRS. WILLIAM NEIL JR. [Bayhuff-Richter Photo.]

MRS. CARL MEDINUS. [De Goeldre Photo.]

MRS. HENRY HOYT HILTON is president of the Chicago Woman's club, which celebrated the fifty-fifth anniversary of its founding on Tuesday with a luncheon and anniversary program.

Mrs. William Neil Jr. is the sponsor for a benefit bunko, five hundred, and bridge party to be given for the Chicago League for the Hard of Hearing Saturday afternoon at 2 o'clock in the Crystal ballroom of the Edgewater Beach hotel.

Mrs. Carl Medinus is president of the Colonial Coverlet Guild of America, which is affiliated with the Chicago Historical society.

New Mexico Women Use Box Car for Club House

A box car remodeled for a clubhouse is the headquarters of a woman's club in Colmar, N. M. The car was made over and furnished for $300.

Miss Michiyo Tsujimura is one of the few of her sex in scientific research in Japan.

Women and girls in Japan comb their hair, never using a brush.

Searching for relatives of about 200 soldiers from New York who are buried in foreign soil is the work of Mrs. Fannie W. Smith, New York state president of American War Mothers.

More than 55,000 women are members of the Temple sisterhoods in the United States.

Mrs. Sarah E. Lewis, aged 80, widow of a civil war veteran, cast her first vote at the last election in Utah.

Washington's Birthday

By Eleanor Jewett.

On Washington's birthday
I sometimes pretend
That I am George Washington
And I can send

My good dog, Blink Binkers,
To treat with the foe
And tell Lord Cornwallis
It's time he should go.

But crossing the Delaware
Wrapped in my coat,
I never, no, never
Stand up in the boat!

I think that George Washington
Knew about that,
And in spite of his pictures—
I bet he just sat.

[Copyright: 1931: By The Chicago Tribune.]

Woman Surgeon's Work Takes Her to Many Nations

WASHINGTON, D. C.—(AP)—The only American woman to receive the Victoria cross, Dr. Adelaide Woodward, divides her time among many countries. Dr. Woodward has performed thousands of operations.

After a two year course in Vienna she went to a London hospital and then to a memorial hospital in India where, with a six room dispensary and seven tents she treated thousands of patients and finally achieved a 150 bed hospital.

She served with the British army in Egypt, was given the rank of captain-doctor and decorated with the Serbian crown.

BRIGHT SAYINGS

Please address all bright sayings of children to Aunty Bee, The Tribune.

Little Betty heard her mother say she was 27 years old when Betty was born, but she also heard her mother say she was just 22 now to some of her friends. Betty began to cry. Her mother asked her why she was crying.

"Well, I don't know how old I am."

"You are 6 years old, dear," said her mother.

"Then when I am a real old lady will you be just 23 years old," asked Betty? G. Mc. D.

Lois Betty, age 5 years, overheard us talking about Constantinople.

Presently she asked, "Where is Constantinople?"

I told her, "In Turkey."

Then she thought a minute and answered: "Well, where was the Constantinople in the Turkey we had for Thanksgiving? I didn't see it."

G. B. C.

The other day while Betty's mother was writing a letter her foot went to sleep. Betty came running with her alarm clock and, putting it next to her other's foot, said:

"Wake up, old foot, and don't you go to sleep until mother does."

E. C. R.

Visiting friends the other night, we talked about the passing of a favorite radio artist. When his death was mentioned, Sonny, a 4 year old neighbor, said, "Yes, he's dead on our set, too." B. D.

Mary returned from school and announced excitedly that she was on the honor roll.

"What do you do," piped up little Bobby, "sit or stand on it?" T. R. W.

Nomore Gray Hair

Thousands are restoring their hair to its original color by using Nourishine. This time-tried tonic-hair restorer is easy to apply and produces certain, uniform results. The one liquid restores the hair to any original color which returns evenly, naturally—no streaks!

Nourishine also stops falling hair, cleanses the scalp, banishes dandruff and promotes hair growth. $1.25 at all drug and department stores.

Nourishine Mfg. Co.
311 S. Spring St., Rm. 1305, Los Angeles

NOURISHINE
Not a Dye

At WIEBOLDT'S

SIXTY-THIRD near HALSTED — LINCOLN AVE. near BELMONT
OGDEN near MADISON — MILWAUKEE near ASHLAND
IN EVANSTON—816-824 DAVIS ST.

Living Models Will Wear "Miss Simplicity," the New Type of Foundation Garment

We are featuring this garment with the new original design all next week. Living models will wear them all day, beginning tomorrow, according to the following schedule:

LINCOLN AVE. STORE
Mon., Tues. and Wed., Feb. 23, 24, 25.

MILWAUKEE AVE. STORE
Mon., Tues. and Wed., Feb. 23, 24, 25.

63RD STREET STORE
Thurs., Fri. and Sat., Feb. 26, 27 and 28

EVANSTON STORE
Thurs., Fri. and Sat., Feb. 26, 27 and 28.

OGDEN AVE. STORE
Saturday, Feb. 28.

Features of "Miss Simplicity"

Fits all types of figures.
Induces correct posture.
Restrains diaphragm.
Supports the bustline.
Does not "ride up."
Supports the back.

At $5
Fine batiste with lace or satin tricot bust section, and machine woven elastic. Sizes 34 to 44.

At $7.50
Fashioned of fancy batiste and woven elastic with batiste top. Sizes 34 to 44.

At $10
Fancy batiste and also in satin double silk tricot top section.

At $15
A charmosette "Miss Simplicity" semi-step-in. Two sections of elastic at sides; invisible boning in the back give extra firm support.

Children's Day at WIEBOLDT'S

Sunday Feb 22nd WASHINGTON'S BIRTHDAY
Monday FEB 23rd NO SCHOOL

On Ogden Ave. near Madison—SEEley 1000 — On Sixty-third St. near Halsted—ENGlewood 8700
On Milwaukee Ave. near Ashland—ARMitage 1000 — On Lincoln Ave. near Belmont—WELlington 1000
In Evanston: 816-824 Davis St.—DAVis 1000; ROGers Park 2775 (No Toll)

Spring Prints! Spring Styles! Luckily, They're on Sale!

$1

Prints that girls can wear now, under their coats and later without a coat, in smart color combinations of red, green and blue! Bloomer styles in sizes 7 to 10; straightline in sizes 8 to 14.

A Special for Tots, Too, Printed Frocks

$1

Cunning straight line and panty styles in fresh spring patterns and colors. Many hand embroidered. Sizes 3 to 6.

Just Arrived for Monday's Big Selling

All brand new crisp little dresses in the clever spring styles. Buy now.

Better Fabrics and Better Tailoring Give These Suits Greater Wear

With 2 Prs. Knickers

$7.95

New models that will stand up under the kind of wear boys give their clothes. Sturdier fabrics, better linings and finer tailoring.

Sturdy Suits of Tweeds, Cassimeres

Fine wearing fabrics in a variety of new Spring patterns. Sizes 6 to 14 years.

Iron Toys

Sell Regularly at 25c

Fire engines, hook and ladders, Ford trucks, toy scales, etc. Brightly enameled **19c**

Wash Suits for Little Chaps—The Fabrics Are Brand New

$1

Yet they're priced at $1—a big value for little folks. Mannish, young styles in an unusual choice of patterns and colors.

Available for boys in sizes from 3 to 8 years. Get his spring and summer needs.

These Blouses Proved to Be Last Week's "Best Sellers"

50c

Cut full sizes with special waistband. Fancy percale in fast colors. 6 to 14 years. Made to sell for 78c.

Boys' Ties

Made to Sell for 45c

Stripes! Solid colors! Figured designs! A feature value Monday, only **25c**

Children's Footwear in Sizes 5½ to 2 Priced at Less Than Cost

Patent oxfords, straps and shoes made over the natural Footform last. All sizes in the lot, but not in every style. Priced at only **$1.69**

Boys' Goodyear Welt Oxfords

Now spring styles! Black or tan calfskin with rubber or leather heels. Sizes 1 to 6, $2.95; sizes 11 to 13½ now featured very specially at **$2.65**

All the Children's Shoes Are Fitted by X-Ray

The Boys' $2.65 and $2.95 Oxfords Not at Evanston

Maiden Meditations

By Sara Moore

NO DECISION.

We like three men collegiate and four
men "well preserved."
We're fond of one who's out of bounds
and one who ne'er has swerved.

We'll dream along with highbrows, or
we'll gamble with the sport,
Shake hands with bulls who bid up
stocks, or guys who sell 'em short.

We smile upon a dandy with a closely
shaven grin—
At other times we'd rest our cheek
against a prickly chin.

Beset with strong attractions, to decision disinclined,
We weary of our broadness . . .
Would we had a narrow mind!

[Copyright: 1931: By The Chicago Tribune.]

Needlework

By Clotilde

Appliqued Hems in Contrasting Colors Attractively Finish These Guest Towels.

BEAUTIFUL linen toweling may be bought by the yard in the right width for guest towels, and there is no end to the ways these may be decorated. Many are kept all white, using an appropriate design in the laid embroidery, or else a single initial or monogram. Others are embroidered in colors, using the satin stitch or the cross stitch.

Still others have an extension hem set on of some color. These are easy to make and pretty when finished. They are made of linen in delicate shades of any of the colors, and when finished should measure one and one-half inches.

A new way to decorate these towels is shown in the accompanying picture. A faced hem is set on each end of a towel, using linen—a handkerchief linen weight—in any preferred color. As you can see, the upper edge of each hem is cut in some odd shape and hemmed down by hand—using such tiny stitches that they will be invisible after laundering.

Then odd shaped pieces are cut out, the edges turned in, and hemmed down to the towel. Rather sizable dots, done in the laid satin stitch, are put in where they will look well.

Only the narrowest kind of a turning should be made in these appliqued pieces, and you may cut them any shape you wish.

One of the towels shown is trimmed in pink and the other in yellow.

Answers to Sewing Questions.

MISS GRACE T.: The position of a narrow dress belt isn't obligatory, especially when the wearer is a young, slender type. At the normal waistline, or as much above or below as will be becoming.

Heavy Diet of Movies and Fiction Is Bad for Child; Apt to Give Him False Set of Values

By Gladys Huntington Bevans

Reading references on the adolescent will be sent by Mrs. Bevans on receipt of a stamped, self-addressed envelope.

IN a guilty moment when I should have been working, I picked up for a few minutes a novel I have been wanting to read. I had read only a few pages when I came upon this—the thoughts of Jane, the young maid of all work, as she cleaned stairs on her birthday.

Jane was fond of the movies, or the pictures, if you call them that. To Jane: "Life seemed so different from the pictures. There were no stair rods in the pictures, or stopped up sinks, and if there was anything of that sort it was made funny, which it very seldom was at the Ravens.' Jane's father played the cello at a cinema, so that what she and her sister did not know about the pictures was not worth knowing. And she believed that the exciting life of the pictures was real life and this business of stair rods and washing up was a mistake.

"Either it was a mistake [which she sometimes feared would last for a lifetime], or else it was only the first reel of a drama from which, if one managed properly, one would emerge to happiness and wealth and a long kiss in public." From "The Water Gipsies," by A. P. Herbert, published by Doubleday-Doran.

Do you ever—you mothers and fathers of growing up sons and daughters—stop to realize how bad too many movies and too many novels are for them?

Movies and novels, and girl story books and boy story books often throw a false glamour about life that is a distinctly bad thing. These fictions, so often untrue to life, unfit boys and girls to meet reality. They make reality seem dull. They give boys and girls an actual conviction that life falls short of something because it does not measure up to the picture that stories and movies present.

The Romantic Age.

Too much going to movies, too much reading of novels and stories, especially the cheaper sort, can unfit boys and girls to adjust themselves to their homes, their companions, their schools, their work—that is, to life.

This does not mean that girls and boys don't pass through the romantic age. There is a time when they dream dreams and see visions. We parents may or may not know when this comes, but we may sense it, because we know we have all had that experience in a greater or less degree. We can believe in it because we can look back on it in our own lives if we'll only take the trouble to remember. This dreaming and detachment all has its place, but must not have too big a place.

The important thing is for children, as they grow older especially, to get a true picture of life and evolve a workable set of values. A strong diet of movies or fiction does not do that for them.

It really becomes our business to see that their lives have balance by not allowing their leisure to be absorbed by movies and fiction. We must be their stabilizers if they're inclined that way and see that they have plenty of first hand living. We must be the ones to keep their feet on the ground. We must keep them in touch with reality, so they may find the adventure and interest that real life holds.

One of the best ways *for* children to keep a grasp on actuality so that they may meet life with a true sense of values is by self-activity in playing games, in sports, in being with other boys and girls, in the exercise of a talent either for the arts, like painting, modeling, drawing, acting and organizing plays, or for the crafts like carpentry, cooking, sewing, and mechanical work of various kinds.

First Hand Experience.

The best way for a child to learn about life is through first hand experience—not second hand, by looking on and listening. He must learn to find beauty and satisfaction directly through his own eyes—not only through the eyes of a motion picture producer, radio performer, or fiction writer. He must learn to have real fun with real people and to see humor in situations that he meets himself rather than to have it all served to him on a mental and emotional platter.

It is first hand living that makes it possible to fit yourself to life—and it is when you are fitted to cope with life that you find it most interesting.

This is one thing we parents need to be on our guard about today. The world is just waiting to pour things into our children's waiting ears—to spread things before their waiting eyes—with radio, books, magazines, movies, and plays. We must not let them be swamped in unreality, lest they emerge to find the real world and real people dull, stale, and unprofitable.

Don't you remember when you were a girl or a boy reading and reading and reading about beautiful, clever women, ultra brave men, exquisitely kindly parents, bonnie apple cheeked grandmothers who presided over cookie jars and who welcomed their grandchildren on wonderful farms as they leaped from sleighs in winter?

Don't you recall reading about alluring women, eventful family life, fascinating girls, loverlike, handsome young men, charming surroundings, thrilling happenings, legacies at logical moments—don't you remember doing too much of this kind of reading and then how horribly dull your own immediate life seemed when you laid the book down?

Books and plays are full of glamour. And glamour is perfectly all right. But we want our children to be able to find that glamour in life itself, and they can do so if we see to it that they live in reality and meet life as it is, with all its imperfections and limitations as well as its beauty.

First hand living instead of living through the playwright and scenario writer and fiction writer and radio performer is what helps boys and girls in childhood and later in their work, their love, their marriage, and their social life.

[Copyright: 1931: By The Chicago Tribune.]

Patterns and How to Use Them

By Clotilde

New Spring Cottons and Silks Add Distinction to These Flattering Designs.

YOU will, of course, notice at once the smart, abruptly flaring hem of the dress shown in pattern No. 2669—and this is accomplished by inserted circular godets at both front and back. The dress is really a one piece design, and the beautifully molded line through the waist is given by groups of inverted pin tucks. The cowl neckline is flattering and is most effective when a contrasting color is used.

The sleeves are full length and close fitting. You should have no difficulty in making this dress if you take time at the beginning. Compare the principal length and width measures with a dress that is right, and if alterations are necessary, mark plainly on the pattern pieces—allowing for them when laying the pattern pieces on the material.

Next, transfer every mark to your material while the pattern is pinned to the material—using basting thread on fabrics that won't stand tracing or marking with chalk.

Always have materials smooth before cutting out, and press seams and parts as you proceed with your work—never leaving it all to do at one time when the garment is done. Put the pin tucks in, either by hand or on the machine. Then press well. The pattern chart shows clearly how to set in the yoke. If you do the skirt part first, it will be wise to run a gathering thread around the front neck of the dress, so it won't stretch.

Godets are set in the side seams, and perforations on the pattern show where the skirt is cut up to allow them to be set in. Always pin these in from the top down, being sure to start right. Baste and stitch in the same way, starting at the top on both seams. A narrow bias binding will make a good finish at the bottom. This will take time to do well, for the narrow seam must be an even width, and the hemming down is put in by hand.

A blue Canton faille crêpe, with an eggshell shade for the contrast made the original Paris model. Any of the silk crêpes, wool jersey, or wool crêpes are suitable materials.

Pattern No. 2835 makes a little one piece dress with bloomers just showing beneath the hem. The front of the dress is shirred at the neck, as well as below the slashed opening. After the shirring is put in, and the small pocket made and stitched in place, there are just the seams to put together, and the round collar to make and put on. The sleeves may be long or short. Naturally, the long ones will be used if the dress is made for warmth.

These bloomers are finished with hems at the bottom. Elastic is inserted in the hem at the top. Be sure the elastic is not uncomfortably tight, for small children—too young to tell their troubles—might be made nervous and irritable by it.

Light blue cotton broadcloth with a white pique collar edged with organdy, Nile green linen, rose pink sprigged dimity, orchid and white gingham check, and daffodil yellow pique with brown dots make up most attractively. Pale blue wool jersey with navy blue pique trim, with the shirring worked in a darker blue thread, makes a winsome dress.

An entirely new apron design having a triple tiered skirt is shown in pattern No. 3328 and one clever detail is that it is cut entirely in one piece. It is easily made and would make a charming gift for some friend who does her own work. Perforated lines show where the material is cut through, gathering the bottom edges of each cut piece and joining to the upper cut edges. The extended edges of the ruffles are left free, giving a tiered effect.

Straps are sewed to the shoulder seams, crossing in the back and buttoning to the tab extensions at the waist line. A sash of the apron material is attached to the tabs, tying in a bow at the center back. Binding all the edges with a contrasting color will make an unusually pretty apron.

Cotton broadcloth, gingham, percale, and sateen are among the suitable materials.

2669—Woman's and misses' dress. Sizes 14, 16, 18, and 20 years and 36, 38, 40, and 42 inches bust measure. Size 36 requires 3¾ yards of 39 inch material with ½ yard of 27 inch contrasting.

3328—Woman's and misses' apron. Sizes small, medium, and large. The medium size requires 1½ yards of 36 inch material with 12 yards of binding.

2835—Child's dress. Sizes 1, 2, 4, and 6 years. Size 4 requires 2¼ yards of 39 inch material with ⅝ yard of 32 inch contrasting and 1⅛ yards of edging.

Order Blank for Clotilde Patterns.

Clotilde Patterns, Chicago Tribune, 220 East 42d Street, New York City.
Inclosed find $..... Please send me the Clotilde patterns listed below:

Pattern number	Size	Price
2669		
3328		
2835		

Name .....
Number and street .....
City .....
State .....

Write your name and address plainly on dotted line, giving number and size of such patterns as you want. Inclose 10 cents in stamps or coin [coin preferred] for each number; wrap it carefully and mail your order to the address given above.

FAVORITE RECIPES

Do you have a favorite recipe that you'd like to pass on to others to enjoy? Address it to "Pet Recipes," Chicago Tribune, and it will be published.

Clam Chowder.

10 cents salt pork, 1 can tomatoes, 1 quart milk, 1 pound flour, 1 onion, 3 or 4 potatoes, 1 can clams, Pinch of soda, 6 cups hot water, Seasoning.

Dice pork—Brown with the sliced onion. Put in a large kettle and add tomatoes, diced potatoes, salt and pepper to taste, and cook slowly for two hours. Add more water, if too thick.

Pick over and prepare clams (may be diced if desired) and add, with the juice to the stock. Cook just a few minutes to heat through. Heat one quart of milk and thicken slightly with a tablespoon of flour. Add a pinch of soda to clam stock and add hot milk. Serve piping hot with hot crackers.

This makes a whole meal in itself. The quantity may seem large but my family of four can finish it.

MRS. J. H. C.

Jellied Chicken.

¼ cup tomato soup, mixed with
½ cup boiling water
1 cup hot chicken stock
1½ tbsp gelatin
1½-2 cups cooked chicken, cut fine
1 tbsp. lemon juice
1 flat tsp. salt
1 tsp. paprika
¼ cup cold water
1 green pepper, seeds and string part removed.
1 pound fresh sliced tomatoes

Put gelatin in ¼ cup cold water to soak. Add the hot tomato, water, and stock, salt and pepper. Let it get cold. Cut the green pepper in thin strips. In the refrigerator pan cover bottom with tomatoes and pour on the cold gelatin mixture and chill in the refrigerator until it begins to thicken. Then remove from the refrigerator and add the cooked chicken mixed with green pepper.

Place back into the refrigerator and let remain until solid. Sliced hard boiled eggs can be added, if wanted, with the tomatoes or on top of the chicken.

H. W.

Pate de Foie Gras.

One pound liver, 1 pound salt pork, 2 eggs, 1 cup dry bread crumbs, ½ cup stock in which the liver was cooked or milk, 1 medium sized onion, 4 tablespoons parsley leaves, finely minced; 1 teaspoon salt, 1 teaspoon pepper.

Put liver and salt pork through food chopper. Beat the eggs until thick and fold in the remaining ingredients. Mix well and turn into top of double boiler. Cover tightly and steam for 4 hours. Serve hot or sliced cold, or as a delicious sandwich filling.

B. W.

Coffee Jelly.

Soak ½ box gelatin 1 hour in ½ cup of strong coffee, 1 cup of sugar and 1 teaspoon vanilla.

Cool in a mold set on ice, turn on large platter. Heap whipped cream in center as high as possible and serve.

F. M. B.

Reducing Lassies Found Too Rough for Scottish Gym

LOCHGELLY, Scotland.—(AP)—When Lochgelly's bonnie girls set out to grow slim they punched holes in the gym floor. They are getting slimmer, to be sure, but the owner of the building decided his hall was, too, when he found the floor coming to pieces, and ordered them out.

Now 30 lassies who only wanted to be more graceful are looking for another gymnasium—without much success.

Record Sunday School Attendance Is Woman's

Miss Laura Gilbert of Pottstown, Pa., has attended Sunday school regularly for the last forty-three years without missing a single session. The record is believed to be unequaled in the United States.

Mothers, Mix This At Home for a Bad Cough

You'll be pleasantly surprised when you make up this simple home mixture and try it for a distressing cough or chest cold. It takes but a moment to mix and costs little, but it can be depended upon to give quick and lasting relief.

Get 2½ ounces of Pinex from any druggist. Pour this into a pint bottle, then fill it with plain granulated sugar syrup or strained honey. The full pint thus made costs no more than a small bottle of ready-made medicine, yet it is much more effective. It is pure, harmless, perfectly and children love its pleasant taste.

This simple remedy has a remarkable three-fold action. It goes right to the seat of trouble, loosens the germ-laden phlegm, and soothes away the inflammation. Part of the medicine is absorbed into the blood, where it acts directly upon the bronchial tubes and thus helps inwardly to throw off the whole trouble with surprising ease.

Pinex is a highly concentrated compound of genuine Norway Pine, containing the active agent of creosote, in a refined, palatable form, and known as one of the greatest healing agents for severe coughs, chest colds and bronchial troubles.

Do not accept a substitute for Pinex. It is guaranteed to give prompt relief or money refunded.

PINEX for Coughs

Shampoo Regularly with **Cuticura Soap** *Precede by applications of* **Cuticura Ointment**

This treatment will keep the scalp in a healthy condition and the hair thick and lustrous.

Soap 25c. Ointment 25c. and 50c. Talcum 25c. Proprietors: Potter Drug & Chemical Corp., Malden, Mass.

CARLSBAD SPRUDEL SALT

The *Natural* Remedy for **CONSTIPATION**

Loss of appetite and faulty digestion are corrected almost magically when Carlsbad Sprudel Salt gently cleanses the large intestine. Beware of imitations. Insist upon the *genuine* imported Carlsbad Sprudel Salt.

CARLSBAD PRODUCTS CO., Sole Agents, New York, N. Y.

STOPS Pain and Itching from Piles!

Don't put up with painful piles another day—or hour. There is positive relief, very often, for the very worst case. Pyramid suppositories are designed to stop the pain—and even all itching. Relief comes quickly. The first application will bring you much comfort and ease. Try them today. Remember the name. Just say Pyramid Suppositories to any druggist; 60 cents.

FREE Pyramid's complete comfort box free.

(Millions use Rinso. Thousands write us letters like this.)

"Washes clothes whiter," says Mrs. F. Wentzler of Lemont

"Rinso suds are so quick, rich and lasting, even in our hard water. I wonder now why I ever bothered with bar soaps, chips and water softeners. A little Rinso gives a lot of thick suds that loosen dirt and wash clothes whiter. I use it for dishwashing, too."

MRS. FRED WENTZLER, 201 Lemont St., Lemont, Ill.

All you need—in tub or washer

Rinso is all you need for snowy linens, for new-looking colored things. It gives twice as much suds, cup for cup, as lightweight, puffed-up soaps—even in hardest water. *Safe* suds. *Long-lasting* suds.

Wonderful in washers, too. The makers of 40 famous washers recommend it. Get the BIG package. Try Rinso for dishes, for *all* cleaning.

[TUNE IN on Rinso Talkies, "What Happened to Jane," Tues. and Thurs., 4:30 P. M., Station KYW.]

THE GRANULATED HARD-WATER SOAP

Rinso for whiter washes

Millions use it in tub, washer and dishpan

No School Tomorrow—Thrifty Mothers Will Come with the Children to Sears

Boys' Shirts

Formerly to 1.50, now **79c**

Fast color broadcloths, madras and rayon striped fabrics with double yokes and faced sleeves. Sizes 12 to 14 neckband. Unusual values at this low price, **79c.**

Also at Becker-Ryan's—Halsted at 63rd Street

Sports Shoes 1.00

Heavy suntan duck with nonskid rubber sole. Sizes 1 to men's 11. Compare with values to 1.75.

Also at Becker-Ryan's

"Chicago" SKATES 1.65

Genuine "CHICAGO" ball-bearing skates. Extension style for boys or girls.

Also at Becker-Ryan's

Wash Suits

Junior Boys' Styles **79c**

Broadcloths—dobby broadcloths—pique combinations—linenes—chambrays—covert cloth—fancy suitings—crash and combinations. Newest styles. Sizes 3 to 8.

Also at Becker-Ryan's—Halsted at 63rd St.

Boys' Knickers 1.89

Boys' golf style knickers with elastic top and cuffs. Full lined. Built for long, hard wear. Sizes 7 to 16.

Also at Becker-Ryan's

Boys' Wool Caps 79c

Made of neatly patterned, durable suitings. Rayon lined—leather sweatband; unbreakable visor.

Also at Becker-Ryan's

Wash Dresses

Girls' Sizes 7 to 14 **98c**

Fast color materials, Percales, printed fabrics, new combinations. New styles and patterns, featuring short sleeves, new necklines. Timely values at low price, **98c.**

Also at Becker-Ryan's—Halsted at 63rd St.

Boys' 4 Pc. Vest Suits 5.95

Tailored of durable cassimeres in fancy weaves. Single breasted style. 2 pair knickers. Size 6 to 12.

Also at Becker-Ryan's

Boys' Fancy Hose 29c

Formerly sold for 50c. Now greatly reduced. Many colors and patterns 7/8 length.

Also at Becker-Ryan's

School Footwear

Misses' and Children's Styles

Qualities like these sell up to 3.50. Straps and oxfords in wide footform patterns with rubber heels. Patent colt and dull calf. Note the low price. **1.79**

Little Girls' Panty Dresses at $1

Qualities Formerly Sold at 1.98

Broadcloth dresses with panties to match. Fancy printed patterns, touches of hand embroidery, etc. Fast colors. Sizes 3 to 6.

Also at Becker-Ryan's—Halsted at 63rd St.

SALES INCREASE in These 5 Great Stores Because of CUSTOMERS CONFIDENCE

. . . at $119

This Modern Ensemble

$15 Down—$10 a Month—Plus Carrying Charge

So inviting! So individually new! The Davenport and two pillows are upholstered in 100% Angora mohair with moquette on reverse of cushions. Chair is in harmonizing tapestry with antique brass nail trim. Price, delivered to your home, is $119.

Also on Sale at Becker-Ryan's—Halsted at 63rd St.

. . . at 59.50

Bedroom Suite; Venetian Mirror

$6 Down—$6 a Month *Plus Carrying Charge*

A bedroom suite of distinction, even though the price is low. Three beautiful pieces, Poster Bed, Dresser and Chest, finished in walnut with neat decorations of maple. In the February Sale—our price delivered to your home is only 59.50.

Also on Sale at Becker-Ryan's—Halsted at 63rd St.

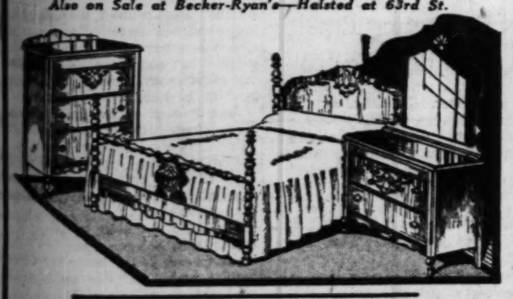

. . . at 12.95

This 5-Piece Breakfast Suite

Attractively finished suite in two-toned green enamel. All hardwood drop leaf table, and four Windsor type chairs. The set priced at 12.95.

Also on Sale at Becker-Ryan's—Halsted at 63rd St.

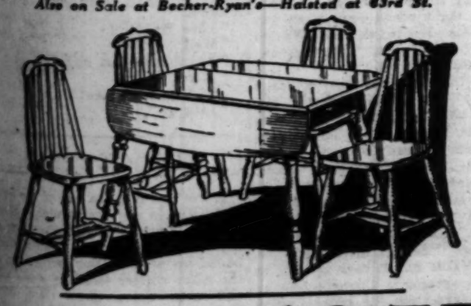

. . . at 12.75

This Jenny Lind Metal Bed

A real low price for this colonial design with attractive spool turnings. Copy of an expensive model, in metal. Finished in walnut. Priced at 12.75.

All-Felt Mattress
Layer upon layer of soft cotton felt. Deeply tufted. Covered in attractive floral tickings, **8.95**

Coil Bed Spring
The stabilizers at sides prevent sagging. 99 double coils are helical tied at top. A low price, **9.95**

Also on Sale at Becker-Ryan's—Halsted at 63rd St.

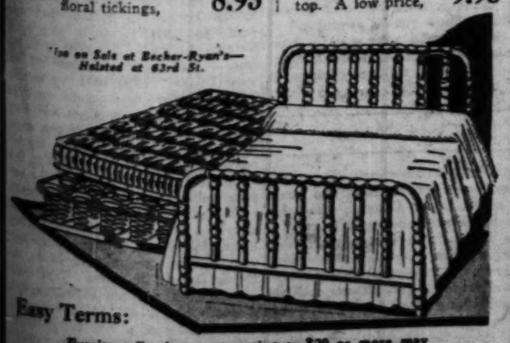

Easy Terms:

Furniture Purchases amounting to $20 or more may be had on Easy Terms, plus usual carrying charges.

Compare with Other Nationally Known Brands that Sell at 35c

Paradise Fast Color PRINTS

Washfast . . . Boilfast . . . Sunfast

Priced at **17c** Per Yard

The enthusiasm of the thousands of women who purchased Paradise Prints is an indication of the great value. Paradise Prints in their gay, rich, lively colorings, represent all that is new in prints. Finely woven cotton in a smooth finish. Priced, yard, **17c.**

Also on Sale at Becker-Ryan's—Halsted at 63rd St.

Sold As High As 75c in 1920

Launderite Sheeting

Unbleached—81 Inches Wide

27c Yd.

The same Launderite Sheeting that has always sold at higher prices—the same long wearing quality that has won thousands of friends. Priced at, a yard, **27c.**

81x99 Guest Chamber Sheets

Sold for 2.95 in 1920—New Low Price

Extra firm, extra smooth, unequaled for wear. Bleached snowy white without a bit of weighting. Hand torn—hemmed—size 81x99 before hemming, each **1.19**

Pillow Cases to Match, Guest Chamber, size 45x36 inch Pillow Case, each, **28c**

Also on Sale at Becker-Ryan's—Halsted at 63rd St.

A Value Far Beyond Your Expectations

Beautiful grenadines in fancy figured and dotted patterns are used in these criss-cross curtains—coin dots, woven and self-colored designs, fine pin dots in a wide variety of effects. The workmanship is all that you would expect only in the much higher priced curtains. Priced at, a set, 69c.

Also at Becker-Ryan's—Halsted at 63rd St.

$10 More Value—Yet Same Price as Last Year

Kenmore Washer

With Balloon Wringer Rolls

67.50

Cash Price Delivered

The famous Kenmore Washer with Balloon Type Rollers. The washer in the $135 class. You save almost $70. Unconditionally guaranteed. 30 days' trial. Test it in your own home.

$5 Down—$5 Monthly—Plus Usual Carrying Charge

Also at Becker-Ryan's—Halsted at 63rd St.

Until This Sale—Priced $169

. . . All Electric 8-Tube

Genuine Silvertone Combination Radio Phonograph

Reduced to . . .

59.75 Less Tubes

Cash Price, Delivered

69.75 COMPLETE WITH TUBES

Nationally known Silvertone Radios, manufactured and guaranteed by Sears, Roebuck and Co. Can be changed from Radio to Phonograph, or vice-versa, by flipping a switch. No need to disconnect anything! See it!

$10 Down—7.50 a Month

Plus Usual Carrying Charge

Also on Sale at Becker-Ryan's—Halsted at 63rd St.

The Lowest Price in Years!

Fast Color Tub Silks

Well Worth Much, Much More—Yard **39c** Beautiful Patterns and Colorings

Women are still talking about our recent silk sale, and here's a value that will again attract great crowds. Handsome fast color tub silks. In Spring's newest designs and color combinations. They wash as freely as though they were of cotton. Specially priced, beginning Monday, yard, **39c.**

Also on Sale at Becker-Ryan's—Halsted at 63rd St.

5 RETAIL DEPARTMENT STORES IN CHICAGO

SEARS, ROEBUCK AND CO.

NORTH	WEST	BECKER-RYAN & CO.	SOUTH	SOUTHWEST
1900 Lawrence Ave. at Winchester Ave.	Homan Avenue at Arthington St.	Sears, Roebuck and Co. Affiliate Halsted at 63rd St.	East 79th Street at Kenwood Ave.	Western Avenue at 62d Street

WE GUARANTEE SATISFACTION OR YOUR MONEY BACK

WEEK-END WIVES

by FAITH BALDWIN

The Story in Resume:

Lola Davis is a $25 a week stenographer for an insurance company. Kenneth Hayes is a salesman for a public utilities corporation. They become engaged. Lola insists, against Kenneth's wish, that she will keep on working for a while after they are married. They call on their friends, Agnes and Jim Read, to tell them of the engagement, and then Kenneth goes home with Lola to break the news to her family.

INSTALLMENT II.

For Better or Worse.

THE Davis family received the news of Lola's engagement with varying emotions. Mrs. Davis cried a little and smiled a lot—she liked Kenneth Hayes—and then became eminently practical. When would they marry? Wouldn't it be better at home? How about clothes? Where would they live? And, taking Kenneth aside on that late Friday evening, felicitated him and bound him over to keep the matrimonial peace in the lovely, sentimental, somehow pathetic manner known only to the mothers of girl children. "She's a fine girl." "You'll be good to her, Ken, won't you?" "Her father and I have been very happy." "Marriage isn't easy, never think it, but if you really love each other——"

Mr. Davis grunted. Lola was pretty young to be getting married. "But," said Lola's mother, "I was just past eighteen!" "That's different," said her husband with masculine lack of logic. But he was satisfied enough. He shook Ken's hand and went through all the awkward, touching male emotions. He spoke of Ken's job. "About fifty a week," Ken told him, red to the ears. "Well," said his prospective father-in-law, "her mother and I had fourteen a week to start and we got along all right."

Howard was, of course, facetious. Howard would be. Howard, perhaps, conceded in his heart that it was better to marry than to burn, although why people were compelled to burn as an alternative he did not as yet understand. Howard wisecracked. And was a little rude to Ken. But his eyes were startled and inquiring as he turned them on his sister.

"Hope I can snatch me a free lunch now and then down to your mansion," said Howard. But his boy's heart was dark with a nameless melancholy. There were, of course, no words for it. Not in his vocabulary. Howard's thoughts may have been long, but they were also vague, dim, a struggle for mental expression altered and colored by the swift shifting moods which were beyond his own—and a great many other people's—comprehension. He only knew somehow that this was the beginning of the end; the end of this closely knit little family—mother and father and the three children who, having grown up together, quarreled, demanded, fought fiercely, took sides, were nearer to one another than they knew. This was the first break in the pattern of their unity. Lola married. Half a stranger. "Uncle Howard," said Howard to himself, with what he termed a horse laugh. But it wasn't so funny after all. Lola with other interests, Lola with a family of her own. It would be Millie next! Gosh, that crazy kid! And then, some day, himself. O, not getting married, that was a lot of baloney. But growing up. He knew vaguely that he was growing up. He termed himself an adult. "Hey, what's all the shooting for? I'm not a kid. Why can't I have a latchkey. O, for Pete's sake, you make me sick treating me as if I were a baby!" I'm a man, Howard told himself. But he knew that he wasn't. He very incoherently sensed that this pollywog stage of dreams and disasters, fevers and furors, boredom and enthusiasms, and, above all, the vast, rigid conservatism of his years, denoted the growing up stage. But with Lola marrying and the pattern shifting, the ultimate goal of youth, which is maturity, seemed to be too imminent. "Why in thunder," he asked of the kitchen cat, "do girls have to get married and all that sort of blah?"

The kitchen cat, given to complacent stove and veranda sleeping by day and to wild, untrammeled musical wanderings by night, looked at him from secretive amber eyes, yawned, and said nothing. Born female, born feline, she was wise in any generation.

Howard deserted the family conference and drifted out on the porch. Most every one on the street had gone to bed, he reflected gloomily. But there was a light up in Bill Downes' hall. Howard felt the need of companionship. Male companionship, young companionship. He was shut out from the living room with its mission furniture and Morris chairs. He ambled across the street and whistled for Bill. They had never been very close friends, but they had gone to school together and had, in common, their boyhood. But Bill wasn't there.

Howard turned homeward; Bill, coming up the block, was vaguely discernible in the dusky light, pierced by the curiously effective rays of the street lamps. White flannels. Cake eater! sneered Howard and resolved to strike a blow for white flannels in the morning. Bill, he supposed, mildly scornful, had been hanging over the gate with Mary Norris, around the corner.

"Hey."

"Straw," Bill replied brilliantly. There was a swagger in his walk. He'd kissed Mary. She wasn't, he told himself, easy to kiss, either. A nice girl.

They walked along together.

"What's new?" Bill wanted to know.

"Nothing. O, yes," remembered Howard elaborately casual, "Lola's gone and got herself a meal ticket."

"Who's the lucky guy?"

"Name's Kenneth Hayes. He's not so bad," Howard told the other boy, suddenly boastful. "Pulls down a lot of jack. Betcha they get a car."

Bill said something suitable. Probably "What kind?" Ensued a deep, grave discussion of the relative merits of automobiles. "I wouldn't have a foreign car if you gave it to me," announced Howard magnificently. "Overrated. That's what they are, overrated. An American twelve cylinder car, now! That's my speed. Say, have you seen the new flivvers?"

"Help Me"

When he came home the family conference was still in progress. He whistled loudly, carelessly, and went on up the stairs. "Aren't you coming in to say good-night?" his mother wanted to know. "Good-night," responded Howard, hanging over the bannisters for a moment. Then he went on his way. "That boy," sighed Mrs. Davis.

Lola, had Howard looked at her—but somehow he hadn't wanted to look at her; by tomorrow it might seem right and natural, but not tonight—Lola was flushed. Ken was scarlet. Mr. Davis drew on his old pipe, making the liquid sounds which so disturbed his wife at normal times. Tonight she didn't notice. Mr. Davis had been saying, pacifically:

"But if Lola thinks that she should keep on working——"

"I don't believe in it," Mrs. Davis said flatly. "When a girl marries she works, of course. For her home. For her husband. What kind of a home can a girl make for herself and her man if she's running to an office daytimes and skipping out to the delicatessen at night? I've seen 'em," she went on scornfully, "bringing home dinner in a paper bag. A bit of salad, a cut of cold meat, sliced so thin you can read through it. A couple of pickles and a bakery cake."

"Marriage," Lola commented, "isn't all eating."

Mrs. Davis snorted. She sat very erect in her chair. Her husband, thin, spare, furrowed across the high forehead from which the gray hair was retreating, looked at her with blue eyes in which a twinkle predominated.

"You'd be surprised," Mrs. Davis said, unconscious of her slang, "how much just eating marriage is! Good food. Hot. Nourishing. The kind of food that builds a man up and sends him off to work healthy, and well fed, and happy. Look at your father!"

Lola didn't. She looked at Kenneth instead. Her eyes were dark with appeal. Help me, she asked him silently, I belong to you now. The two of us against the rest of the world. Against even these dear people who love me. Help me.

Kenneth said soothingly, forgetting his own disquiet, remembering only the appeal in Lola's eyes, "Lola feels that it costs a lot to live nowadays. She wants to be a partner. It will be only for a little while," promised Ken, smiling, "and then she can quit and live like a lady of leisure. I won't always be in this job. I'll be working for myself some day. There's nothing in working for another man all your life."

He stopped, embarrassed, conscious that he had stepped heavily on Mr. Davis' shabbily slippered toes. Frank Davis had worked for "another man" for thirty years. Davis smiled, waved his pipe, setting the younger man at ease.

"O, I don't know," Lola's father argued mildly, "your own business is all very well, of course, but it's a risk. Feast today, famine tomorrow. There's something comfortable about wages that come in every week, about a boss that looks after you when you're sick, and pays you a pension when you're too old to work any more."

"Except when you get laid off," Ken suggested.

"Well, that happens, of course. But there is risk in everything." Davis' mild blue eyes had clouded. The fear of the wage earner. Constant. Getting up with you in the morning, lying down on your pillow at night.

Mrs. Davis rose. She hadn't said her last word. Not by a lot of words. But it was 1 o'clock in the morning.

"Lola, you have to go to work tomorrow," she reminded her daughter.

"No, I don't," said Lola. "You forget."

"That's so." The insurance employés had full Saturdays from June until the first of September. "But Ken does."

Twenty minutes later Lola and Kenneth stood on the veranda. Inside the house Mr. Davis put out the cat, spanking her gently. "Get out, you, and don't be howling on the back fence the rest of the night," and wound the clock. Comic strip gestures. Real gestures. Human. Routine. He tiptoed about the living room and kitchen, making an elaborate rite of turning out the lights. Mrs. Davis was on the stairs. "Don't forget to lock up," called Mr. Davis to Lola as he followed his wife, certain that all the windows had the catches on and that the screens were hooked.

"All right, father."

Opening to Life

Now they were quite alone. A light flared up in the front bedroom. They did not see it. A rambler, full blown, clambered up one side of the porch and ran, on stealthy green feet, over the roof. Frank and Annie Davis had planted it when first they came to live in the brown house. Near it a clematis grew, thick and heavy, not yet in the feathered snow of its fragrant bloom.

Lola stood in the circle of Kenneth's arms. She asked:

"It wasn't so bad, was it?"

"No, I'll say it wasn't! They're corkers. Lola, I love you so much. You'll never regret it," he told her and kissed her.

"Of course I won't. Run along now, it's awfully late. What will the neighbors say?"

"You know as well as I do. I'll be around tomorrow. Early. We'll get Jake's car and go down to Lundy's for a shore dinner. How about it?"

The wind from the Narrows, faintly salt scented, stirred in the tangled branches of the rambler roses. There was a silence on the dark corner of the veranda. Overhead the stars looked down and did not marvel.

Lola went upstairs, locking the front door dreamily. She went up lightly, her hand on the bannister rail. "I'll get you a ring," he said. "No, you mustn't; it's too extravagant; we need all the money we can scrape together to furnish the apartment," she'd told him, regretful but practical. "I've something saved," he boasted. "We'll need that, too," she'd said. "Then there's my mother's. It's old fashioned, Lola, but a good stone. I'll have it reset. You'd wear that, wouldn't you. She'd *like* it," Ken said, low.

She'd wear that, of course. Some day when their ship came in she'd have lots of jewelry. A dinner ring. A really nice pin. Meantime she'd wear the ring that Kenneth's mother had worn and she'd love it to death.

Now that he had spoken she wondered why she had feared that he would. It was all so perfectly right, so natural. And as wonderful as she had known it would be. Or was it? Yes, just as wonderful, only a little different. You didn't know, really. You dreamed, you lay awake in the darkness with your arms behind your head and thought over every look, every gesture. You were wrapped, somehow, in a flame which warmed but which didn't burn. You slept thinking of tomorrow. Wondering will I see him, will he telephone? You woke first to a vague, unformed feeling that something marvelous had happened, something marvelous would happen. Consciousness returned fully; you know, you remembered, you sprang out of bed and went to your windows and pulled up the shades.

That was over now. Gone. Now, you knew, now everything was settled. Now you belonged.

Marriage, thought Lola, that was the next step. You didn't know, either. You knew with your mind, with the knowledge people had given you, your mother, evasive, embarrassed, first, then the girls at school, then married women and books you'd read. O, you knew! Yet, not really. Even when men kissed you and murmured things and their voices grew hoarse and their hands grew seeking, even then you didn't know. You were simply stirred, you were disturbed, you were warned. Girls, of course, cheated—before marriage. Lots of them. You knew them, listened to their light, brutal talk. You hadn't cheated. Partly because of your people, their decency, their self-respect. Partly because of your practical middle class wisdom which told you that you hadn't much to offer, no madness of beauty, no temptation of fortune, just yourself and your integrity. So you kept that. And then, too, you hadn't been tempted, very much. Not if you were Lola, keen on her job, happy at home, clever at eluding, and never really terribly stirred until—until Kenneth.

Now you were glad you hadn't cheated.

"Your Funeral"

Mrs. Davis was waiting outside Lola's bedroom door. They couldn't go into Lola's room and talk. Millie was sleeping there. Millie needed her sleep. They couldn't go in Mrs. Davis' room, where Mr. Davis, yawning widely, his heart inarticulately tender, inarticulately sorrowful, was taking off his clothes and thinking how early he'd have to get up in the morning. Thinking, damn it, it was morning.

So they stood, Lola and her mother, just inside the bathroom door together, the tiled bathroom with its polished nickel and bright bath mats and shower, of which Mrs. Davis was so proud.

"You're happy, baby?" asked her mother.

Lola kissed her. No words were needed.

The girl looks tired. Her cheeks are flushed and her eyes bright, but she looks tired, her mother thought. There were many things to say. Many things to ask. But that could wait.

"Run along to bed," said Mrs. Davis and she smiled and Lola realized how pretty Annie Davis had once been, how pretty she still was. "He's a fine fellow," said her mother.

That was what she had wanted to hear.

She went into her bedroom, walking carefully because of Millie. She did not switch on the light; stood for a moment by the window looking out into the darkness of the night, a darkness traveling so surely toward dawn. She turned from the window, smiling secretly, and started to undress.

"Lola," said Millie.

Millie sat up in bed and turned the button of the bed table lamp. Through the rosy shade the lamplight streamed on Millie and her almost unbelievable beauty. Her rounded, slim shoulders in the voile night gown. Her red-brown hair with the light on it. Her skin of flushed ivory. Her great eyes dark with excitement. Her mouth, curved to a smile, shaped to a question.

"For Pete's sake!" said Lola and ran to pull down the shades.

"There's nothing," Millie told her, lying back against the pillows, "that the neighbors haven't seen already. What I know about Mr. Thompson since he got that sun lamp last winter!"

Lola pulled her nightgown over her head. She has a lovely body, thought Millie, although she didn't phrase it that way. But Millie was complacent about bodies, she was so sure of her own.

Lola started for the door. "Wait a minute," Millie told her. She patted the side of her bed. She had a pretty hand.

Lola sat down. Millie stared at her. She demanded.

"Well, why don't you tell me? I listened over the bannisters."

"O, Millie! Then I don't have to tell you, do I?"

"No." Millie was silent. Then she asked—they all asked that, didn't they? "I suppose you're awfully happy."

"Yes."

Millie said: "I like Ken. But you're too good for him. Too good for any man. Unless he has so much money that——"

"Money?" asked Lola. She lifted her chin. She said, proudly: "We'll have enough! But it isn't everything."

ILLUSTRATION BY W. H. WISNER.

"I like Ken. But you're too good for him."

Sometimes Millie worried her. Harping on money.

"You'll go on working," Millie stated rather than asked. Of all of them she seemed to take it most for granted.

"Of course."

"That's your funeral," Millie decided, "not mine. I wouldn't work for the best man on earth. When I work I'll work for myself. When I marry I'll quit working. And I won't be quitting the phone company either."

"Millie," said Lola with tired exasperation, "can't you ever get it through your head that little unknown girls from Brooklyn don't become movie stars?"

"Don't they? How about Anita Stewart? And Clara Bow? How about the girls, that started in business. Nancy Carroll was a stenographer, wasn't she? Ann Harding was working for an insurance company—like you."

"Go to sleep and forget it. Aren't you," asked Lola, suddenly wistful, "going to wish me—anything?"

The round arms shot up, pulled her down close. "*You know*," said Millie, with difficulty. Millie wasn't sentimental. Millie might dream, but she wasn't sentimental. Millie cared for her own, a lot. But she'd never let them know it. It made her feel queer and silly and babyish. So Millie was cynical instead. Millie cared for herself more. But that was natural, at her age and in her era. Millie knew all the parked car technique, but Millie was cautious. She knew more than Lola dreamed she knew; had experienced more. But was shrewd about it. Not from a dream with a man in it somewhere; not because of her family; but because she saw herself out of the brown house, out of the little street, out of the city itself. She saw herself with her youth intact and her beauty unimpaired. Millie was dedicated to very powerful gods, cry down the tinsel though you may. And as far as boys went—it wasn't passion that moved Millie to slip into difficult situations and with an incredible ease find her way out again and no harm done. It was a thirst for knowledge; for guarded emotion; for the spectacle of other people's emotions. For a sense of power. For a dramatic moment. Millie lived on dramatics.

Planning

Presently Lola slept. Not Millie. Millie lay there, thinking. "Some day you'll know," Lola had said. "I hope you'll be as happy as I am—some day."

Well, of course she would be! Differently. Flats—a walkup—a gas range—furniture on the installment plan, a man to cook for when he came home at night or when you both came home. Not for me! thought Millie. Babies and play pens and the odor of diapers drying, the tumbled hair and the flushed face and the marks of the can opener and hot water and suds on pretty hands. Never! vowed Millie.

Kenneth telephoned the next morning. On his way to work. "I can't believe it," he said, over the wire. "But I want to believe it. So tell me it's true!"

It was true, she told him. She hadn't believed it, either, waking to that half sleeping consciousness of something marvelous happening, something more marvelous about to happen. But it had happened. Last night.

She spent the morning with her mother. There were things to talk about. Clothes. "There's two hundred and fifty in the savings bank," Mrs. Davis said. "I saved it out of the housekeeping money. Ever since you were a baby. That's yours. To spend. Millie will have hers, too, when she's ready. We've put a little aside, for each of you, when you marry."

Lola took pencil and paper. They made lists. "I can give you some furniture," her mother told her. "There's a lot in the attic. Some you can use. And enough kitchen things to start. And your grandmother's dishes."

Fun, planning. Knitting your brows, trying to be practical and matter of fact. "Lucky," laughed Millie, at breakfast, "that you don't wear many clothes nowadays."

Howard groaned. What a remark! He edged from the table and was gone. Baseball. Not too old for baseball, down by the sea wall, with Bill Downes and some others. Later he'd go see the picture at the Dyker and laugh at the red nosed comedians and the skit on the stage, and applaud the acrobats.

After luncheon Connie came around. Lola had phoned her. Connie was happy for her, Lola knew that. But—"*Must* you work?" asked Connie.

Afterward, sitting on a bench along Shore road, they talked of the wedding. She'd wear, said Lola, something simple—blue, perhaps, because Ken liked it so much. An afternoon dress. "The hemlines are getting even again," Connie reminded her. And a floppy sort of hat. It would be, Lola deplored, between seasons, not summer nor winter. She'd buy her clothes to last over the winter, though. A street suit, a new coat, with a furry collar, an evening gown, "black, I think; black's always good," a tweed dress for the office. Shoes, she needed shoes, and lingerie.

With what she had saved and what her mother would give her there would be plenty for clothes and for linens, too, and she'd been up in the attic. There was a perfectly good bed there and some chairs and a couple of tables. Old fashioned, of course; they had belonged to her grandmother. "Every one," said Connie, "is crazy about antiques."

Presently they went for a walk, turned off Shore road and went up the hilly side streets. There was a house there which Lola loved. A fairy tale sort of house, stone, and built on several levels, with a roof that simulated thatch. It had unexpected windows, steeply gabled. There were shrubs about it and conifers. Back of it, a garden. On the upper level that garden—so situated that when you leaned from a bedroom window you looked into its radiant bee haunted heart.

She thought—I'll never have a house like that. A car was standing outside the door. A sleek car, long in the body. A chauffeur in uniform was talking to a pretty maid. Her uniform was silk, pale green. She wore a sublimated apron. She was laughing up at the tall Irish boy.

I'll never have a car like that, either, thought Lola. Or a maid in a silk uniform to flirt with a chauffeur in puttees. Never.

But she might. Kenneth was clever, Kenneth would work hard. For her. For the future. Their future. Lots of people with cars and chauffeurs and maids and houses, like something out of the old dog eared volume of Grimm, had started with walk-up flats.

Yet how many people, passing, said to themselves—I'll never have that. And never did.

Connie was talking about the wedding. "Just the family, and the girls from the office, and some of Ken's friends. And, of course, you and Agnes and Jim," Lola answered absently. She was thinking of a wedding she had seen, as an interested bystander. She had been shopping, one Saturday afternoon, in New York. Had passed under the striped awning, treading on the red carpet of a Fifth avenue church. Her arms had been full of bundles, Christmas tree trimmings, and little silly, funny gifts from the big Woolworths. She'd stopped, a little tired, cold. The December air was biting. People milled about the church, a woman with her bonnet on the back of her head, idle men, with overcoat collars turned up, and girls, giggling, mentioning society page names—"they say he's worth twenty millions." "Polo," said a girl near Lola, "and the second biggest yacht afloat." She was quoting paragraphs.

That Choked Feeling

The church doors were flung open. Here comes the bride. Down the red carpeted steps, a white gown, a white veil, orange blossoms, orchids, lace. The bridesmaids a background, pastel tinted, laughing. The groom, in correct morning clothes, a stocky man. The bride was smiling. God bless you, lady, said the woman with her bonnet awry and telltale breath.

Rose petals on the steps. Rice. Policemen pushing back the crowds. Hey, what do you think you're doing? Tall ushers, running. A woman in mauve and lavender in a sable wrap. The bride had a sable wrap, too. Pride feels no pain. She'd come down the steps in the whiteness of the wedding gown, smiling. Pearls at her throat. Not a very pretty girl, but a girl who made you believe she was beautiful because she thought so herself.

Cars waiting. Cops shouting. Music swelling.

Lola had walked away, with her Christmas bundles, a choked feeling in her throat. It was, she told herself, severely silly and wicked to spend money like that. She imagined the banked flowers in the church. There would be a reception somewhere. At the Plaza the informed girl next to her had told her gaping companion. Money, thrown away. Or was it? This was that girl's day.

Now, Lola was remembering.

O, it wasn't envy. Not envy as Millie knew it. It was a sort of sick, empty feeling. As if something had passed you by. And you wondered why. Why it had passed you by and other people had it? Not the money. Not that. Not even what the money could buy. But the power of lifting everything out of the commonplace.

Not envy. She smiled, looking back at the house. The chauffeur was in the car now, the maid had disappeared. The house dreamed in its garden. It would be cool inside, with the shades drawn, the summer curtains fluttering against the screen. Tea. There would be iced tea on the small terrace where, Lola had seen, there were lounge chairs, striped canvas, and things green and growing in pottery jars, and metal tables and a great gay umbrella.

No, not envy. But something hurting. A child outside a pastry shop window, the nickel in her hand, to buy bread—not cookies.

"Perhaps," Connie was saying, "beige would be more practical. You could dye it, later."

"I know. But, blue," said Lola firmly. "My mind's set on blue. I'm going to watch the sales. And Agnes will help. She has an employé's discount at the store. She'll get lots of the things for me."

Blue. Kenneth would love her in blue. Just as much as in ivory satin and that faintly yellowed intricate lace, just as much as in yards and yards of train and tulle, in orange blossoms, with orchids negligently in the crook of a satin arm.

That was all that mattered, really, wasn't it?

They went to Connie's house to talk to Connie's shapeless mother with the young face, the coal black hair, the magnificent eyes, the difficult English. Joe, who ran a cigar and pool room somewhere, was home. A short, broad shouldered young man with a quick, dark gaze, a sullen mouth, given to fits of anger and to bursts of laughter. His fingers were stained yellow. He dressed well. Connie was afraid of him. He had a car out at the door. They lived in a two family house in a neighborhood of back yards, peeling paint, screaming children, and blowing paper. Yet the car outside was of a good make, in the four thousand dollar class. It was painted maroon and the metal on it shone.

Nothing Good Enough

Connie's house smelled of cooking. Of garlic. It was vocal with the cries and quarreling of the younger children. Connie's father was upstairs sleeping heavily, fully dressed. He worked on a night shift. Joe took his feet off the round table and greeted Lola. He was pleasant to her. He approved of her—with reservations. Joe had been born in Brooklyn, but he had not yet become accustomed to girls who looked you straight in the eyes and who gave you as good as they got, who held out firm little hands for a man's casual clasp. The girls he understood best he understood racially. Slim girls, very young, with the lovely skins, the great eyes, the mouths that drooped at the corners. Girls who obeyed their fathers and brothers and who went often to church and looked like the stained glass windows come alive as they knelt, their beads slipping through their pale olive fingers. Girls who married men of their race and class and went to work with them in little fruit or grocery stores, who stayed at home, and went out only to haggle at the market or to gossip with the neighbors over the ramshackle fences. Girls who grew fat and—aging. Girls who had a baby every year. Girls hot with high temper, hot with ardor, girls who might use a knife on a man if he were faithless, but who loved their men; who had, in childbearing, the incredible deep, voiceless patience of the Latin woman. Such a girl would Joe marry. And, if he had anything to say about it, such a man as himself would Connie marry. His partner, perhaps, Louis. Louis was all right. Drank too much, perhaps, gambled. But would be a good husband.

Connie didn't like Louis. "That little Wop," she'd said and Joe had asked, his chin thrust forward, "Wop, eh? What are you? What am I? Wop!"

That was it. That was what came of giving a girl this American freedom. Wop—and Dago. Nothing quite good enough for them. The house not clean enough, the food too rich, too much olive oil. "Can't you get mother to cut out a little of the garlic?" Connie would ask him, pushing away her plate. "It makes me sick. I can't go to work in an office with it hanging around me—like—like——"

Nothing was good enough for them. Wanted the windows open when you had a cold. Wanted doctors. Wanted light, air, cleanliness. "The company nurse said so."

Who the hell was the company nurse? What did she know? Ma, thought Joe, had brought up plenty children. Twelve. Five had died, of course, but children always died. You expected that. Diphtheria, scarlet fever, measles——

"You might drive Lola home," Connie told her brother.

"Sure," his teeth were white in a dark face. "Sure, I drive her."

"No," Lola smiled back at him, no need to antagonize Connie's brother. "No, thanks a lot, Joe, but I'd rather walk."

"You staya to supper," asked Mrs. Varesi, in her sliding soft accents.

Lola shook her head. She was, she explained, going out.

Joe's face clouded. Lola was always going out. It wasn't good for Connie.

Mrs. Varesi rose and shuffled into her odorous kitchen. She came back with a bottle and some little glasses. "Good," she said, taking out the cork. "You have a little drink?"

It would hurt her if Lola didn't. "It's all right," Connie assured her. "Joe made it from our own grapes. It won't poison you or anything."

It was red and sour, a thin wine. Connie laughed as Lola raised it to her lips. Lola was, thought Connie, a good sport.

A Queer Creature

Later Lola walked home. Down the shabby street with its heat, and noise, and smells. Poor Connie! And she, Lola, had been standing in front of a stone house in a cool garden with something like rancor in her heart. Yet her own street was quiet, a breeze reached it, there were flowers and old frame houses each set in its little yard.

Here there were flowers, too. Riotous. Roses, untrimmed, and forlorn lilacs past their bloom, rhododendrons shaped to sturdy trees, dusty hedges, geraniums, petunias. Now and then a pretentious bird bath, stones piled about it, ivy struggling for a foothold. Now and then small garden-truck patches. Or a fruit tree undercouraged.

There were immemorial gestures; these cried a reaching out after beauty. Yet not so much after beauty as after color. And not so much after color as after a certain sense of communion with earth. Dark earth, from which these people, and all people, had sprung; to which these people, and all people, must return. These back yard gardens, shabby or tended, were symbols. Symbols of man's need for earth, for the feel of it on his hands, the taste of it on his lips. This was the urgent desire which sent home men at night to city houses, which sent them out in their shirt sleeves to dig, to cut a tiny handkerchief of grass, to tie back bushes, to use the pruning shears.

Lola was aware of this. She did not put it in words. Had she done so she would have said: "Funny how everybody from the Shore road people to the people on Connie's street all have to have gardens, something growing." She didn't put things in words, ever, save in the most commonplace coinage of her age and day. What she thought, secretly, was never verbally released. Sometimes she wondered at Agnes' incessant search for the right word, the right phrase; Agnes' gift—or was it curse?—of analyzing; Lola called it "picking things to pieces"—Agnes' compulsion to argument. Perhaps, thought Lola of Agnes, it was the way she was brought up.

She was right. Agnes had come from an environment which made more of the contacts of the intellect than of the flesh. So had her husband.

Lola looked at her little wrist watch. It was late. She quickened her steps. She must be home in time to take a shower and dress. If Ken got Jake's car again they'd have a grand time at Lundy's.

If not they could take a subway.

She thought about Jake. Jake was a queer creature, all red hair and freckles and square, never quite clean hands. Jake was always buying up second hand cars that had been smashed up and were in a desolate condition, and working on them nights in his shed garage back of his father's house, putting them together, taking them apart, taking a part from this one to fit into that, and then giving the finished product a coat of triumphant paint and selling it at considerable profit over what he had bought it for. She liked Jake. He hadn't had much education, but he was a real person. Only he ate, drank and slept cars, garages, gas stations. He was fond of trying to persuade Ken to come into business with him. Ken, he said, was a natural. A born mechanic. More than that, he knew figures—financial figures, Jake would add, flushing. He could run an office. White collar stuff. With Jake on the garage end—if they got a garage—and Ken in the office, they'd get into big money some day. But Ken would laugh and shake his head. Selling vacuums and toasters was all right by him, he'd say.

Jake was going to stand up with Ken. And Millie with Lola. Lola would have liked Agnes or Connie. But she couldn't have just one. She would have to have both, and "this is no Vanderbilt wedding," she'd told her mother, laughing.

She was late getting home and Ken had to wait. She could hear him downstairs teasing Millie about her motion picture ambitions. She could picture the exaggerated toss of Millie's head, the flaunting of her slim hips, the gesture of her eloquent hands. She could hear Howard saying something about a car—it must be a car, Howard was always talking cars, but it sounded like a cord. She could hear her mother.

Presently she ran downstairs. She had a moment alone with Ken, drawn into the empty living room, as Millie and Howard scattered, self-consciously, and Mrs. Davis went back to the kitchen.

"Love me?"

"Well, yes!"

"As much as last night?"

"More."

And then from Ken:

"Let's go."

Crazy About Babies

It was like that the rest of the summer. Ken in and out at night. Shore dinners. Trips to Coney, screaming as the boat shot into the water which boiled up around them, screaming as the roller coaster took the steep hills and raced down them. Hot dogs. Funny prizes you got by shooting for them and paying more in the long run than a gross of them were worth. Dolls on sticks. Dolls with sleazy, sophisticated clothes and a cigaret glued to the painted china lips. Motor rides along the Shore road. Once a week-end trip to Jersey with Jake and Ken and Jake's married sister. Lola had wanted Connie to come, too, but Connie couldn't. Suppers at Agnes', with Agnes and Jim arguing about everything and never getting anywhere, and dropping the argument to go out for a soda, or to fix something in the kitchen, or because they were just too tired to argue any more. Clothes buying at the sales, with Agnes. "This is prettier, but this will wear better." Talks with her mother. "But if you work there can't be babies." "I know, mother; we'll have to wait." That embarrassed you, somehow. Not meanly. It simply touched on something you didn't want to talk about, even to your mother. You were crazy about babies. You had never told Ken so. He didn't guess. Ma didn't. And talks with Ken about furniture. And flat hunting with Ken. And finding one, not far from the Davis house, between Third and Fourth avenues, a nice little place with a sunroom inclosed like a porch on the top floor of a four family house, red brick whitening with the weather. Furniture and furniture stores. And

[Continued on page eight.]

BREAKAWAY

By Stephen Morehouse Avery

Peggy in Paris, Armed with a Divorce, Made Her Choice—After a Little Practice—Between Her Faithful Admirer and Her Jealous Ex-Husband.

ILLUSTRATIONS BY P. T. JENSEN.

The driver risked life, limb and property in a mad juggernaut passage through narrow, cobbled streets.

THE Geneva Express, as if spent by its dash to Paris, crawled into the Gare de Lyon. Porters in their loose blue denim lounged through the waiting throng. Bags, hat boxes, small rugs, golf sacks, the clutter of travel, began the usual hand to hand passage from compartment windows to form little cubistic islands of luggage on the platform.

For a moment of uncertainty Peggy Holt remained amid baggage in her compartment, her gray eyes a trifle wide with some vague alarm, like a child's eyes, although she was neither a child nor even exceedingly young unless twenty-five may be considered that. Eighteen when she had married, that was young—stepping too immediately perhaps from a father's to a husband's protection—if Robinson Holt's treatment of her could ever be given such a name.

Presently she dropped a light half veil over her eyes and, clutching her dressing case almost desperately, stepped down to the platform. She glanced quickly and anxiously about as if she feared to be seen and, of course, she was seen. Men glanced at her furtively. But Peggy was accustomed to that, assumed it went with being a young woman, and it was another sort of gaze she was afraid of now, a gaze implying that she was somehow different, marked, classified—as if they could see straight through the leather of that handbag she clutched.

The porter moved away with her luggage and Peggy followed, thankful that these moments of weakness and unreasonable shame would be occupied by the mere business of getting from train to taxicab and then across Paris to her apartment in Passy. Near the gate she felt a touch upon her arm, but a deep voice and an arm braced behind her shoulder reassured her at once. "Come on now, Peggy; no tears." Judge Harris was her lawyer, arty, ponderous, too gayly clad. "They all feel like that at first, all the decent ones, anyway, and I've done the job for dozens."

Peggy smiled up at him. "O, I'm done with weeping, judge. But I can't help feeling conspicuous—and sort of smirched."

"Don't," he said. "You're well out. Peggy. That type of fellow's too ruthless, too much drive behind him for any delicate feelings. Add booze to a Spanish jealousy and—well, his hands are too rough for sheer fabric like you, that's all."

Peggy smiled faintly. Judge Harris, her lawyer, had been a friend as well. "Blame us both," she said. "But a girl can hardly make herself unattractive just so that her husband won't be jealous, can she? It isn't human. It's not feminine, anyway."

"No," he agreed, grinning at her way of putting it, "it isn't. Now you paddle on out to your apartment and don't for heaven's sake go flinging your little self into the first pair of male arms that reach out for you—no matter how patient he's been. Wait, Peggy, wait."

"No fear," said Peggy. "But Philip has been such a dear. Maybe some day—but why talk about some day? Everything was very simple at Geneva except the waiting. I only had to say 'oui' once, 'non' twice, 'none of your business' three times, and they gave it to me."

"It would have been easier still," said her lawyer, "if Rob had come over as he promised. Anyway, you're all clear now, although you should have asked for real support. Now I've a tea date with another little lady who's in trouble."

Peggy gave the address of her apartment in the Square Alboni, Passy, and the taxicab door shut her in with herself once again. She was thinking of Rob's failing to come to Europe to help her. "Accident prevents sailing." he'd cabled and then, of course, a week later she got the already suspected truth of it in a gossipy paragraph from Janet Hazelton, her friend and informant of things in Springfield. "You may guess, my poor darling Peggy, that he was tight, as everybody knows, and drove his car blindly into the street car, and everybody in town is just plain glad you're doing as you are."

Like a Motion Picture

All the long series of episodes which had led up to her sudden departure for Paris came into Peggy's visual mind, like a moving picture with the taxi driver's broad back as a screen. There was Rob's fight at the New Haven hotel when that hilarious Princeton crowd tried to pull her into a snake dance. There was the wreck of the speakeasy in New York because a stranger drank a toast to her—jealousy. There was his putting the two aviators who had flown her down from Boston out of the house—jealousy, jealousy—and violence. There was the last night of all, with the whole of Springfield already talking, when he arrived from a business conference in Hartford at their place on Cedar street, long after dinner, and found a collection of friends there, unfortunately mostly men.

The picture jumped into vivid being against the taxi driver's back. Rob came thrashing the car up the driveway again while they were all radio-dancing and having imitation mint juleps on the screened porch. "Get rid of them," he said, without care whether or not they heard. "I've had a rotten day."

What he'd had was a few quick drinks. "I can't very well do that, Rob. They are Janet's friends from New York, and the Newberrys, Harriet Day—and Philip. You told Janet to bring them yourself."

"And who?" he asked.

Peggy repeated, "And Philip. Please don't be silly, Rob. Slip into your things and hurry down." Her gayety and banter with men was too innocent in her own heart to occur to her as wrong, or as just cause for Rob's doubt. If he didn't know she was his by then, how could she prove it?

The others had gone out on the front lawn before Rob came downstairs. One of Janet's friends had followed Peggy into the rose garden. She scarcely remembered his name now, but he had admired her rather openly and made little asides all evening and he saw a chance to discover if she could be kissed. Peggy could have handled it, as any girl could, without trouble or a scene, just with laughter probably. But Rob's shoulders loomed in the half gloom behind them and it was all over before she could think. The man struck out instinctively as he was whirled around, and then Rob hit back, and the man fell limp, and Peggy screamed.

It was more than an hour before they revived him and got him off, as quietly as possible for Peggy's sake, to the hospital to have his jaw set. None of them spoke to Rob and he attempted no apology, except to say to her: "You know very well who I thought that was, Peggy."

Well, at last there was no need to worry about those things any more. She had been nervously snapping and unsnapping the catch of her handbag, guarded so carefully in her lap, and presently she opened it and took out a folded official document, the engraved inscription on its face already translated and fixed in her mind, "Decree of Absolute Divorce," and typed below, "Marguerite Pendleton Holt vs Robinson Holt." So that had happened to her, one thing certainly which she had never anticipated. How sure she'd been both of herself and of Rob, his strength, the intensity of his love, the feeling that she was walking into arms which would hold her tenderly and safe from the world. And then to discover that his idea of love was only something furiously jealous and possessive.

How little, after all, any girl could actually know about the man she marries! Nothing at all, really. Nothing for sure.

She remembered now the viselike crush of Rob Holt's arm the first time he'd ever kissed her. "Do you mind?" he had asked. So she should have known. How different, more tentative, more sensitive, more infinitely gentle, was the touch of Philip Vane! So she could at least know that, too.

The taxicab whirled along the Cours d'Albert and the Seine and passed between the Trocadero and that long vista of the Campus Martius framed under the base arch of the Eiffel tower. In another minute they rattled across the Place de Passy and turned left immediately to view the river again and to enter the Square Alboni, where Peggy could see the windows of her apartment. In her few months' residence and during her brief absence in Geneva the place had become home. Now she must go back to America and make another home, the best kind of home she could, unless—a memory of letters, telegrams, flowers, all of Philip's encouragement completed that unless—unless she married Philip Vane.

Paddy and Penny

The concierge took her bags while Peggy went in by the garden gate. A piped scream greeted her appearance, followed by a slightly fainter scream, as Paddy and Penny, or Patricia and Penelope, her babes of four and five, flung down croquet mallets and made for her in a bee line or, rather, two bee lines, across flower beds, pell mell. "It's muth!" shrilled Paddy. "It's *my* muth!" echoed Penny with emphasis on the possessive.

Perhaps Penny got that trait from her father. For the rest, the two of them were as like as peas, provided one pea may be a tiny bit bigger than another to allow for Paddy's extra year, a pair of fat, fair haired, and gray eyed elves, little Peggies. Yes, they were hers now, and yet even as she squeezed their soft little middies an ugly phrase came out of her mind to recall things—"herewith granted custody of children."

As if any court, much less a court thousands of miles from Springfield, had a right to grant Rob Holt's children to anybody else. She could concede him that, the only thing, and her mind could see him now carrying them up to bed both under one arm as they protested, and remembered her own terror that Penny would be crushed or Paddy dropped, a fear which apparently never entered their tousled heads.

Peggy's femme de chambre, who, like the ridiculously stiff legged little chairs, the soft old mirrors, the faded rose brocades, had "come with the apartment," had tea waiting in the small salon. Miss Simms, the governess, was in Peggy's bedroom trying to protect her underthings, indecently fragile in Miss Simms' opinion, from the vigor of Paddy and Penny, who were searching their "muth's" bags with the destructive zeal of inexperienced customs officials. Peggy slipped out of her suit and into a favorite tea gown, wine color and old lace, and then she went to the table in the salon for the little green oblong slip which meant a telegram and which was the first thing her eyes had fastened upon when she entered the apartment. Philip was waiting in London and he had promised to wire.

A Divorcee

She finished her tea with the message in her hand, unopened. She knew what it would say, the hour of his arrival and some word or phrase which would mean his understanding of her feelings, perhaps even his own gentle desire. "Brave girl—flying over from London—anything but wings too slow—Philip." That would be it and she would have a sense of not being so desperately alone, now that she was alone. She recalled the many hours, even some of the hours in Springfield, when Philip Vane had saved her from feeling alone. He had given her advice and courage at the crises and then had followed her to Europe so that there would always be at least a friend, finally and almost timidly offering his own arm and his plea that men can be trusting as well as jealous.

Peggy started to tear open her telegram, but the door phone buzzed and she jumped to answer it, fearful of—there are American reporters even in Paris—fearful again of being public and conspicuous and marked as a divorcée. "Yes? Who? O, Philip!" Happy relief. So the wings had brought him almost as soon as his telegram. She put it, still unread, in the drawer of her writing desk. It would be fun to read that after, to see what he'd said. Some tumult in her breast made her heart race.

Philip Vane was not Rob, neither so tall nor so broad, a more sensitive type and finer. Yes, that was it, finer, his perceptions, his movements, his fingers, his whole fiber. Peggy felt it again very poignantly as soon as he stood in the doorway and met her gray eyes with that faint half smile in his blue ones. There was a certain sort of spiritual good looks about Philip which in a way she had never thought of before. Away went her heart again thumping merrily and ridiculously as he bent over her and held her fingers without saying anything. And once again when he said: "No one has a right to be as lovely as you are in that—whatever it is."

Peggy laughed. "Tea gown, silly. I assure you it's quite proper—if you know your man. I'm so glad you've come, Philip. I needed you so."

He drew a chair close to the chaise longue where she rested. "Yes," he said, "you're glad, now that the thing has actually been done, but also I imagine you're a little sad, too, Peggy."

Her gaze fell. Philip would be the man who would understand that. And yet she wondered if he understood, or if she did herself, quite all the complicated emotions beneath that trace of sadness. "Yes," she said, "you're right, Philip. Because there are better things than being a divorcée."

"And worse things, too," he added quickly. "When you've done a brave thing, Peggy, don't weaken it by regret. Decision takes no courage when it costs nothing. And as far as being a divorcée is concerned——"

Peggy stopped him with some hurried remark about London, for she was not ready to hear what Philip was about to say. Perhaps she hadn't quite found the answer. He felt that instantly and leaned back in his chair, away from her, subdued and casual again, asking if she'd heard from Springfield. "Janet hasn't written in months, has she?" Then the children came in and made him nervous.

Peggy never sympathized with Philip more than when Paddy and Penny, associating all men with their father's careless rough and tumble, made their onslaught upon him, tripping across his feet, perching upon his reluctant knees, unfastening his waistcoat to see where his tie ended, all the while he attempted gingerly to caress them, that hopeless awkwardness of a bachelor with a girl child. "He won't hang us by our heels, muth," complained Paddy. "Dad always does." And Penny echoed with the simple statement of fact, "My dad's got bigger hands, muth."

Peggy smiled at them with little pangs in her heart. Whatever else about Rob Holt, they were his children. A pang for that and a momentary conjecture as to how much a child's estimate of men was worth. The spectacle of Philip trying so hard to be natural with them for her sake—a pang there, too. Even an at once dismissed pang for herself because the picture of life was painted on both sides of the canvas and she could never be sure which view of it to believe. People did things and people meant to do things and you could never tell. Take Rob, even. A woman wanted strength, yes, but not sledge hammer strength, in a velvet scabbard rather, and the answer to that was Philip.

A swell of tenderness filled her to see him somewhat disheveled and bewildered now that Miss Simms had taken Paddy and Penny to their supper. "Apparently," he admitted, "I have no genius with children, Peggy."

"How do you know?" she said, and then to dull the pointedness of it, "Perhaps you could learn. Will you come here, Philip." She beckoned him. "No, not like that. Must you stand there like a sentry? Down near me, I mean. Take my hands, Philip. Now tell me, if only to repay you for all you've done for me, is there anything I can give you."

He knelt there flushed and silent, as men are who plan things too well when events come too swiftly. His hands trembled slightly as they held hers until finally he leaned towards her. "It isn't just a favor I want, Peggy, but you yourself. Everything you have to give." He had command of the order of his thoughts now. "I want you to marry me at once. I want to take care of you truly and not only casually. I want to teach you to believe in men again. I've waited until now, Peggy, and it has not been always easy to wait."

Peggy's gray, unabashed gaze waited for his to meet it, and the ghost of a smile tugged at the corners of her mouth. "Very well, Philip," she said. "I will marry you. As soon as you like. O, but how can you be so deliberate, Philip? Why don't you—kiss me? It isn't becoming for a girl, a woman, rather, to throw herself into a man's arms." It was only when he held her and she felt the tremor of his body that she was able to understand the degree of his sensitive hesitance. It was another endearment and her own natural joy as his arms became tighter and his lips more demanding was lessened by an elusive regret that his more delicate emotion had passed.

Blind Tenderness

During that hour Peggy's tenderness blinded her to the revelation of a psychologically new Philip Vane, his sudden mastery, his immediate assumption of command. She could have seen it in his very parading about the room and in his quiet announcement that they would dine in one of the dark red corners of the Maisonette des Comediens Russe, even in the assured pat which, when they were brought in to say good-night, he placed upon the heads of an immediately suspicious Paddy and Penny. "I'll dash to the hotel and dress now, darling," he said. "Came straight here from London, you know. I didn't bother to wire because I knew I'd beat the message by Imperial airways."

Peggy lingered an instant after Philip had gone, her finger uneasily upon a spot on her throat where his kiss had touched, and her mind becoming filled with an absurd fear because of that casual remark of his that he had not telegraphed from London. Finally she rose, her tea gown trailing against her in subtle grace, and went to the writing desk for that portentous green slip which she'd left there when Philip came. Its opening folds disclosed a radiogram from her husband. No, he was not her husband, a radiogram from Robinson Holt. "Arriving Paris fourteenth. Please wait. Hope you are happier. Rob."

The paper trembled in her fingers. The fourteenth! Tomorrow! Could she escape? Was there time? Hadn't Rob Holt made her unhappy enough without interfering with her now? What were divorces for if not release? Perhaps it was the children he wanted, for it would be like Rob to damn the courts and try to carry them off. After all Paddy and Penny hadn't divorced him, had they? And then a new resentment against him flamed in her because he still had power enough to disrupt the happy decision which she had made less than an hour ago and with which even now her nerves tingled, a resentment stronger than her wonder as to what Rob could want or say.

Rob had said nothing when she left Springfield, nothing except: "Whatever you want, Peggy." He'd offered her silly amounts of expense money, which she refused.

Peggy determined that at all events Rob's message should not spoil Philip's first evening since she was confessedly his, not until it was over, anyway. The little green slip remained folded in her vanity case throughout their perfect dinner in a dark red corner at the Maisonette. The excellence of their caneton, the ruby warmth of their Chambertin, the small group of cosmopolitan epicures about them, the quiet insinuation of the music and singing made her almost forget. They lingered over coffee and liqueurs until almost midnight while a turbaned gypsy woman sitting apparently half asleep at one of the tables began singing of a sudden with a wild, rough, savage abandon that tore things loose inside one, shocking and yet fascinating.

They were sweet hours and Peggy waited until Philip was driving her home in his own powerful American car before she brought the green slip from her vanity case. "What are we going to do about this, Philip? Do you want to advise me?"

Philip drew up under a street lamp and read the message. Its effect upon him amazed her, his sudden color and anger. His hand which had held hers so soothingly closed upon her fingers with nervous tension. "How long have you had this, Peggy? This afternoon? You mean you had it when——"

"But I hadn't read it," she said. "I found it just as you arrived and thought it was your wire from London I was saving it, Philip." For a moment she wondered if Philip were afraid of Rob, actually afraid physically. "Why do you think it makes so much difference?" she asked him.

"If it makes little to you, then it makes less to me," he said. O, so it was only for their happiness that he was afraid. "We are entitled to be happy, Peggy," he said, "and there's only one way to be sure now. We must be married tomorrow and then we'll run away, into Brittany, St. Briac, perhaps. I've been there. No, I don't think he's after the children. Miss Simms can bring them to join us in a few days."

Time for Reflection

Peggy was still struggling against the shock of his "married tomorrow." She couldn't marry Philip tomorrow. How could a woman make up her mind to love a man on Wednesday and actually marry him on Thursday? There must be time, at least a little time, for that essential reiteration to herself: "Yes, I love him. I need and want him. I want to be his. I want to be his wife," over and over until there was no denial.

But there was a fear, also, a fear that what she had, his trust of her, his utter lack of jealousy, his infinite tenderness might be lost to her if the dark shadow of Rob Holt stalked into their momentarily sunlit world. "Yes," she said finally. "You're right, Philip. We'll go to some little place where he can't find us. We won't even delay to be married. It's complicated in France. Wherever we go it will be just as easy and it makes no difference if we're together, does it, Philip?"

He drove some distance before answering. "Yes," he said eventually, "it does make a difference. Not that you can't trust me. But it's something conclusive. That's what I want. We can stop at Bagnoles de l'Ornes. That's about half way. There's a good hotel. We can be married there tomorrow afternoon."

Yes, it was like Philip to protect her against an impulse. Somehow that provided just the last reassurance. They would be married at Bagnoles and it would be very sweet. They made plans as they drove on towards the apartment, the grim line of Philip's jaw relaxing gradually. Sometimes she realized how long in his quiet way Philip must have loved her, how often his gentle gallantries gone and unrecognized, far back into those Springfield years when for her there hadn't been another man on earth but Robinson Holt. "Where is Bagnoles, Philip?" she asked. "What fun to be married in a place you never heard of. I'll have to pack tonight, late as it is."

The one side of the Square Alboni which is not blocked by apartment houses lay open upon a long slow turn of the Seine, glittering at the moment under a low moon. Its misty glow filled the whole square and made the street lamps and the single lighted window of Peggy's apartment seem a dull and dusky red. Philip slowed down under it. "I'll call for you tomorrow at nine-thirty, Peggy," he said. "I'll get the car ready tonight. What! For heaven's sake?"

For Peggy had seized his arm. "Go on," she whispered quickly. "Don't stop here. Go on around the square."

Philip accelerated and they passed by the apartment house and turned the corner. Then he drew to the curb. "O, didn't you see him, Philip?" She was gasping a little. "That man standing there staring up at my window. I think it was Rob."

The pale dismay in Philip's face served to calm her. Why should any man go through such worry and trouble when the world was full of free women. "Don't mind, Philip," she said. "He won't find us at St. Briac."

"You'd better go to the corner and make sure it's he," said Philip. He opened the door for her. "If it is he must have come on the Bremen and motored down from Cherbourg like the wind. I saw a car standing there. The boat train isn't due until morning."

From the corner Peggy saw the tall dark figure silhouetted against the white light from the river. He paced back and forth in front of the building, glancing occasionally at the lighted window above, and by that indefinite recognition of movements which a wife knows, or even an ex-wife, she knew well enough who it was. Even the dimmed headlights of the car which stood in front of the doorway had a familiar slant upon the street.

Philip joined her. "It's Rob?" he asked. "Of course. I felt sure of it. How are you going to get in? Shall we drive somewhere for a drink and wait until he goes?"

"No," said Peggy. "I'm too tired. There's a side door. You get to it through the garden."

There was something of the surreptitious about the actual accomplishment of this maneuver, however, which made her uneasy, although Philip found a special joy in it. He held her long and ardently at the garden door, as if she could prove something to him anew.

Patient Watcher

In her living room again, Peggy put off her evening wrap and rested on the lounge. Was it really today and not yesterday, or last week, that she'd arrived from Geneva? And then, as though she'd been planning to do so all along, she went to the window. Below, still pacing, was Rob Holt. A curious little drag in his step puzzled her. His face, as he turned to glance again at her window, seemed pale and drawn. But she had to dart back too quickly to be sure of what she saw.

Suddenly the absurdity of a woman hiding from her husband, or from any man who had crossed an ocean to see her, occurred to her. If Rob wanted to see her, why shouldn't he? She wasn't afraid of him. She turned abruptly and went into the corridor. The lift was not running and she had to walk down two flights. Unlatching the heavy front door she called to him. "Rob? Are you waiting to see me?"

He was beside her in two steps, towering over her again, frightening her a little. "Yes," he said. "This concierge, or whatever you call him, said you weren't in."

"I wasn't," said Peggy. "Come upstairs, Rob. We can talk. I received your radiogram only this afternoon."

He stood in silence in her living room while Peggy chattered banalities to fill the awkwardness of the moment. It gave her such a strange sensation to be alone with him again after months and to feel once more that force, both mental and physical, which emanated from Rob's person and to which during those other years she had become so accustomed that she ceased to be aware of it. Now she was aware of it to some central core of her being, more disturbed than she would let him see. But he was not angry. "Please sit down, Rob? What brings you to Paris? You don't look very well, and you seemed to be limping when I saw you from the window."

His eyes never left her face, kindly eyes she'd thought once, hazel with tiny points of light in them. His hand brushed a disarranged forelock of dark hair from his forehead with that deliberateness which gave the impression of his power more than any bulk. Rob

The porter moved away with her luggage.

Holt was not heavy except in the shoulders. "O, the foot? Yes, I got a stiff ankle out of that street car smash. It cost me two months in the hospital to boot. Otherwise I'd have been over, Peggy——"

"Two months!" Peggy was astonished. "I had no idea the accident was serious. O, but Rob, I told you it was going to happen if—if you kept on driving the way you do when you've been drinking."

"I hadn't been drinking, Peggy," he said, and then as if abandoning a pose which he saw that she didn't believe in, "not that it makes any difference. It's all ancient history now. I came over here to talk about something more important. Are you ready to come home yet, Peggy?"

She stared at him in amazement. Didn't Rob know. For a mild moment she was on the point of saying: "Yes, let's all go home," as if the whole year were a sort of bad dream. But immediately it all flooded over her again, the jealous tempers, his distrust, and then her slow development of confidence and love for another man, a man whose gentleness and trust she could count upon. So she said: "But I am home. This is as much my home as anywhere. I got the divorce in Geneva. You knew that, didn't you? In fact, I'm just back from there today."

Presently out of an emotional turmoil which he controlled too well to betray by any other sign than a faint-up unnatural voice he said: "Really? You actually got it, Peggy? I didn't believe——. So then you're not my wife any more? How about Paddy and Penny? No longer my kids?"

"You can see them whenever you like, Rob. At best divorces are not ideal arrangements, you know. They're asleep now, of course, but you can go look at them."

She waited on the lounge for his return, aching in every part of her body, it seemed. Rob came back, ironfaced, and sat in the very chair where Philip had been that afternoon. "But after all, Peggy," he said, "it's simple enough to be remarried. I've brought your car over to you. Did you see it outside? I thought we might——"

"It's Too Late"

She shook her head. "No, it's too late. You have to face it now, Rob. I no longer—love you. That's the point. You see, I couldn't do any more than I did those years to make you believe in me. I lost hope and with it, I guess, love."

He started to speak, but broke off at once with a shake of his head, remarking only after a long pause, "I'd say that I'd spend the rest of my life trying to win you back, Peggy, except that I know I shan't be given the chance."

"That's true," she said. "I couldn't wait. You taught me to care for another sort of man, a very different man, Rob, which is enough to explain your dislike of him—Philip Vane."

His want of surprise puzzled her. "Of course," he said. "He was the only one who worried me really, Peggy, one of those soft footed, cautious men who trade upon other fellows' mistakes, I always thought. Perhaps you, too, will think so, before it's too late."

"I'd have to think so in a very short time, then," said Peggy. It gave her pleasure to say it, to pay Rob back for his willingness to dull a happiness which he hadn't provided himself. "Because I'm going to marry Philip tomorrow."

She had expected an outburst of anger, but that familiar temper of Rob's seemed to have been subdued in some manner. "You're not wasting much time," he said very quietly, and what followed had more telling effect upon her than if he had stormed. "Of course I shall do whatever I can to dissuade you from marrying him tomorrow, Peggy, Vane especially, but any man the day after you are divorced. If you made a mistake the first time, all the more reason——"

"You can do nothing to dissuade me," she said. "I've had plenty of time and plenty of proof."

"I'll try," he said. He stood up, flushed. "I'll do anything up to kidnaping you, and maybe that."

"It would be like you," she said. "I think you'd better go, Rob."

He went out, taking his hat from the hall table and looking back only once. "I'm coming back here tomorrow before luncheon, Peggy. I want to talk to you again, and I wish Vane could be here, too. Don't trust too much in the essential difference of one man from other men, Peggy, unless you've seen him in other men's shoes."

Peggy remained where she was, disturbed by his last remark and almost unnerved. It had been hardly a fair day, a day of resolutions and then doubting them. She wandered in to look at the children. Penny's little fist tangled in Paddy's fair curls on the pillow. She caught herself wondering what she might have done if Rob had come a month ago. Ah, but there was one factor in the equation which Rob didn't figure—Philip himself. He was different. She was remembering his differences as she went into her own room and bent down to pull her large traveling bag from under the bed.

At noon the next day they were miles on the road to Bagnoles. The excitement of getting away—Philip had been almost feverish, although defiant, about it when she told him of Rob's threat—the instructions to Miss Simms about the children, and to the concierge about what to tell Mr. Holt when he came, the mail, a fat packet of Springfield gossip from Janet Hazelton which there was not time to read. They had taken the Versailles road and then on through Rambouillet and it was all behind her now. In a way, as the road spun out over green hills and through gray, age-softened villages, villages with singing names—Epernon, Maintenon, Saulnières—Peggy felt that everything, all the complexities and troubles of her life were being left behind her and her trailing veil was waving them a blithe farewell.

Backward Glances

Her glances, too, thrown backward into some dark green valley from which their road had mounted past a tree nested château tower, finally caught Philip's attention. He had been nervous and silent enough without that. "What is it, Peggy? What are you looking for? If you think Rob is following us why don't you say so? I could throw him off the track easily enough."

"Why, Philip! How silly. I wasn't even dreaming——" In fact, his very suggestion of the idea sent a shiver of apprehension through her, and yet it also planted a doubt. Maybe she had, unconsciously, been watching for glints of reflected sunlight back there where the road looped over the hilltop, where it straightened out across that green meadow. Her imagination now was stimulated until she fancied almost that she had actually seen what might be a following car. "I shouldn't think, Philip," she said, "that you'd choose today to be so cross."

"Well, I can't help it," he replied. "You've had seven years to think and worry about Rob Holt. You shouldn't have talked to him last night, Peggy. It wasn't quite fair. I think I am entitled to all your thoughts just now."

"Of course," said Peggy. She put her hand through his arm. "But it isn't so important where my thoughts are as where my heart is. Do you think?"

"I want both," he said. "I want everything, Peggy. I warned you of that, and I waited long enough. We'll be in Bagnoles in two hours and I've arranged by wire to have a civil mar-

[Continued on page eight.]

Snowed in at Baychester

by Gouverneur Morris

Going home for the holidays, the youth mused on his coming freedom and funds ... But a casual glance across the aisle—and all his plans were upset ...

Next Sunday

Break Away

By Stephen Morehouse Avery

[Continued from page seven.]

riage this afternoon." His arm pressed her hand against his side.

Presently Peggy said: "Why must we go so fast, Philip? You frighten me. Really. We'll get there soon enough."

"You see?" he said quickly. "You probably want him to catch us, if the truth were known."

Peggy's hand left his arm. Her fingers were clenched. "Surely, Philip," she said, "you're not going to be jealous, too, not of Rob."

"Jealous?" Philip was more nervous than anything else. "Of course I'm jealous. Don't be a child, Peggy. Jealousy is only the difference between having the woman you love and trying to get her. You're mine now, not Rob's."

His spirits improved as they neared Bagnoles, as if the waters of the place were an elixir which would dissolve all doubts and realize all hopes. Perhaps for Philip it would, but for Peggy each approaching kilometer only added to a mounting uncertainty which lay somewhere between Philip's, "You're mine now, not Rob's," and her own mental answer, "Yes, just as I used to be Rob's, not yours," as if life were the mere continuous performance of the same drama with only an occasional change of cast.

She began to wonder if that's what it meant to be divorced, if it meant anything. In reality one was never divorced, nor could be as long as she kept remembering.

For the remainder of their journey to Bagnoles, Peggy forced these eleventh hour doubts out of her mind and she was sufficiently gay to satisfy even Philip during their little gala luncheon at the most excellent Grand hotel, overlooking the gardens and the famous little lake. Their bags had been taken upstairs and, after a happy moment over their coffee on the terrace, Peggy went up, too, discovering a sweet, wide, sunlit room with welcome white on the beds, a white bath, and an escritoire and dressing table which might have been fetched from a chamber in some seventeenth century château. Philip had driven to the Mairie to make sure papers and all were in order, and he was calling back for her in an hour. In an hour she was going with Philip to be married.

The thought of it seemed to stun Peggy a little, as though she'd never actually considered it before. She sat on the edge of her bed, her eyes lost in some imaginary distance, while her fingers fumbled characteristically with the catch of her traveling bag. Perhaps it was just the sudden startling intimacy, Philip's heavy brown luggage in the corner. But there was also his thoughtfulness, his gentleness, for her reassurance. Or was there.

Janet's Letter

When the lid of Peggy's bag came open, Janet Hazelton's fat letter fell out upon the bed. Peggy tore it open and tried to distract her mind with the disconnected but plentiful items of Springfield gossip with which it began, developed, and ended. Eleanor Townsend was going to have another baby and almost certainly a boy. Harrison Vickery was heavily involved in a new romance with an unexplained young widow from New York who was pretty enough to get away with it. The Haliburtons were going to try to break the old gentleman's will.

And then a paragraph which meant more to Peggy personally, and still more as she read it over again: "As for you, dear Peggy, the loyalty of your friends has hardly been enough to stem the changing tide of Springfield opinion—whatever that's worth—against you and toward Rob, and I should wait a bit to come back if I were you. Of course, that smash-up—apparently he turned deliberately into the street car rather than hit the fool who jumped from the back platform, and everybody thinks it was heroic—and then his quitting the highball crowd and—well, you know how people are, Peggy. A man always gets the sympathy in the end, although our friend, Philip Vane, didn't. It's all cut now about his slipping out of Parrish-Vane while old man Parrish faced the music and went broke when the thing crashed. Apparently the men knew all about it months ago. Why don't they tell us?"

Janet's letter slipped from Peggy's fingers as she stood up. She put her hands through her hair against her head as if that could steady her mind. Why, it was Janet herself who'd written that Rob ran blindly and drunkenly straight into the street car. Something was wrong with Janet's head, or no, with her own head. Or no again, not with her head but with her body. Some important nerve cord deep in her breast was about to break. Something that she'd been wanting constantly, intensely, increasingly for months could no longer be dispensed with. It was an immense weariness, but it was more. It was an excruciating fatigue of heart for which she could find no repose and had found only a weak temporary stimulant in Philip Vane.

Peggy began murmuring little querulous, plaintive remarks, talking to herself or to some one who was there only in her imagination. She was asking Rob Holt a lot of questions about what to do and about what she herself felt—as if Rob Holt was the one to say what she felt. Yes, but he was—he was. Rob was the base from which she'd made every impulsive jump in the last eight years. He was the vine from which she'd butterflied so charmingly. He'd been the background for her daring, her gayety, her prettiness.

So she couldn't get along without Rob Holt's arm, even if it weren't gentle, because no other arm was firm and strong enough. And what if his arm weren't gentle when his heart was, enough anyway, to smash himself up against a street car rather than deliberately hurt somebody else.

In the midst of Peggy's running thought a tear slipped out of her gray eye and stood on her nose. She had just remembered Rob standing in her apartment living room last night asking her to go home while she, stirred and trembling with his very presence, had talked like a little fool about being in love with another man.

Something broke. Peggy felt it go. There was a sudden catch of her breath and then she flung herself across the bed and let the sobs come up slowly and the tears burn her cheeks without trying to stop them. She lay there a long time and somehow it seemed to help. Everything felt looser. Things began to fall into place, just as though some one had come into the room and told her what to do.

Peggy Decides

She knew exactly what to do now. The first thing was to go to the bathroom and bathe her eyes, and that was done in a minute. Then she locked her bag and telephoned for the porter to take it downstairs, to call a taxicab, to find out when there was a train from Bagnoles to Paris. There was a new firmness and definiteness in Peggy.

Then the last thing was the note to be left for Philip. She sat down at the escritoire, hatted, half veiled, ready to leave. What could she say to Philip, Philip who had been so kind to her no matter what people said of him now. It wasn't Philip's fault that there was only one man. She began writing to say how grateful she was and how fond of him she was and that she hoped some day he'd understand why she had been able to come away with him and now had to go back.

She felt the inadequacy of it all and was at the point of tearing the sheet up when a knock sounded at the door, the porter probably to say that her taxicab was waiting. But it wasn't the porter. It was Philip, a rather pale and distrait Philip who came into the room and sat down without even noticing her hat and half veil or the absence of her bag. "I had some bad luck just now, Peggy," he said. "A little trouble. On my way back from the Mairie. As I was coming over that little white stone bridge a fool of a boy jumped down from the railing, right in front of me, and I hit him. The worst of it was an ugly, threatening crowd gathered, claiming I could have avoided the boy by turning against the bridge wall. Ridiculous, of course, but even the gendarme agreed with them and—I was lucky the boy wasn't hurt, that's all."

Peggy hardly heard him in the end. Her mind was full of the irony of life, a picture of an avenue in Springfield where motors pick up speed, a swaying yellow street car, a sudden, grinding crash—for there is a subtle quality of gentleness in some men, or at least in strong men, strong of body or heart or nerve, that turns their motors into street cars and bridge railings and telegraph poles when the crucial moment comes. "Philip," she said, "I was just writing a note to you—to say that I'm going back to Paris at once. I'm glad you came in time because I can explain perhaps better than I could tell you in any note."

She watched his paleness give way to a slowly mounting flush. Anger? She hadn't expected anger in Philip. "What you mean, of course," he said, "is that you're going back to Rob Holt. Isn't that it, Peggy? And you've made a pretty fool of me for the last eight months, haven't you?"

It was amazing. She'd never seen a Philip like this before, a Philip of narrowed eyes and crimson face and with veins corded across his temples. "I don't know what you mean?" she said. "I have appreciated all you've done——"

"Forget that," he broke in angrily. "You've sense enough to know why I've been at your heels all this time, Peggy; you're not going to put it over. You've kept me dangling around for not only months but years, and now you say calmly that you're going back to Rob. But you're not. You're going to stay right here in this room, Peggy. I see your bag is gone. You can get it back or do without it."

"I'm going back to Paris, Philip," said Peggy, "and, yes, to Rob, if he still wants me, and I don't know why he should. And I'm going now. Do you want to tell me good-by?"

He stood up as she did. "There is to be no good-by," he said. "You're not going. I'm not going to let you. Don't you understand that? It's fairly plain English."

She saw him trembling and understood that he was beside himself; that all his sensitive diffidence, his quiet understanding, was lost in rage. He stepped in front of her when she moved toward the door and, when she slipped by him, pulled her hand roughly from the knob. "No use trying that, Peggy. I'm not Rob, but I'm a bit stronger than you are, you know."

He was that, all right. His grip bruised her wrist as she tugged and twisted. "Let me go, Philip," she demanded. "How dare you! You're hurting me, I tell you." His grim determination roused an answering fury in her and when her hand finally did slip free she struck at him, a scratching woman's blow which cut across his chin.

In a second the room spun about her and then her own stinging face, the shocked stare in his eyes as he drew away from her, made her know that she had received a blow in return. In the instant of confusion her hand touched the door knob and then, with some obscure contempt for a man who had said she couldn't and now couldn't prevent her, a man whom she'd thought to be so gentle but who was only weak, she found herself in the corridor, running like a child from a fantastic ghost towards the head of the stairway. A door slammed behind her, but she dashed on without even turning her head, down the stairs, reaching for the balustrade at the landings to keep her balance, headlong, wishing for wings; for indeed there were fantastic ghosts behind her, all the evil ghouls of the last year of trouble, and worry, and fear.

At the last landing of the stairway, gathering what composure she could without slackening the speed of her flight, Peggy crossed the hotel lobby to the concierge's desk. "My taxicab is here?" she demanded. "Where is my bag, then? Yes, at once, please." Her reckless distribution of pourboires helped out and, although still too terrified to glance back at the stairway lest the sight of a flushed, angry pursuer paralyze her further movement, she gained the doorway and the porte cochere where an alleged taxicab waited with open door. At the moment from behind her, frightening her until she could scarcely clamber into the cab, she heard her name called peremptorily. "Peggy! Wait! What are you doing, Peggy!"

It was not like Philip's voice, but she had no thought of voices. "Vite! Vite!" she called to the driver, rapping on the front window for emphasis, and it was soon evident by the wild lurching of that antiquated, topheavy cab as it whirled down the drive for the short run around the lake to the station that the man was impressed with the desperate nature of the moment. Even so he was not fast enough. Almost at once Peggy heard a motor roaring with open exhaust close behind them and the continued blast of an unmistakably American motor horn.

Flight

Frantically she rapped on the cab driver's window again, pointed backwards, while the fellow grinned and bobbed his head. He opened the window for her and simply nodded sagely when in her stumbling French she told him to turn aside through the village and strike down Paris highway. If she could only lose the sound of that blasting horn of Philip's she might taxi to the next town, or perhaps to Alençon and take the train from there.

Throughout the next ten minutes while the driver risked life, limb and property in a mad juggernaut passage through narrow, cobbled streets, scattering dogs, cats, and gesticulating pedestrians at corners, careening almost on two wheels up one forbidding lane and down another, Peggy rattled about in the dark interior of the cab, sometimes with her head bumping the roof or her knees banging the floor. Finally the journey settled down, although the speed, the amazing speed of that ancient wreck, never diminished.

Gradually the pace of their flight slackened into steady going. Once or twice the cab driver turned around to glance at his curious fare, as if he expected new instructions. Still, if the lady could afford to be taxied to Paris he could afford it, too.

Peggy had new fears. Rob Holt had probably taken the first boat train for Le Havre or Cherbourg and gone back to America without her. If he hadn't done that, he at least must have set out to drown his sorrows in Montmartre and there met a fascinating Russian who'd make him forget he ever had a wife and babies. And when she arrived in Paris and said: "Rob, let's give them back their old divorce and go home," all he could reply would be: "Sorry, Peggy old fellow, but I've got a Russian."

That klaxon blasted suddenly just behind her ear. The taxicab driver, startled as Peggy was, pulled aside just enough to permit a streak of gray to shoot by them on the narrow road. The echo of a shout remained in her ears and then she saw her driver dive for his emergency brake and the cab jolted to a final stop.

It was too much. Peggy remained as far in the corner as she could get and held her hands over her eyes. She couldn't stand any more trouble. She couldn't face it. She wouldn't look. Anybody could take her and do anything with her he wanted.

It was just as well to feel that way about it, considering whom she had to deal with. She heard the cab driver chattering. "Merci, monsieur. Merci mille fois, monsieur," selling his allegiance in a hurry for a definite hundred francs. Then the door beside her opened and she was lifted out bodily as if she'd been six. Just then she felt six, just as helpless and just as secure as six when nobody has to worry about anything. There was a familiar tobacco smell about that coat against which her face was pressed, and a certain firmness to the cradle of arms in which she lay that made Peggy know where she was. She didn't need to peek through her fingers, although she did peek through them, to be quite sure of that. "Where are you going to take me, Rob?" she asked.

"To Paris," he said, plumping her into the seat of his car, or rather, her car. "In a hurry, too. So sit tight. You might have known I'd follow you, Peggy. Did you think I'd let another man run away with my wife?"

"But I'm not your wife, Rob."

"O, you aren't? I'll show you whose wife you are."

"But I've got a divorce, I tell you."

"Don't worry about that," he said. "We'll have it framed and hung up over my bed."

[Copyright: 1931: By Stephen Morehouse Avery.]

Week-End Wives

By Faith Baldwin

[Continued from page six.]

Ken giving his Utility company for a reference so that he could get things on the installment plan.

This and more. The girls in the office whispering; envious, prying, or cordial. The ring, reset, the diamond very brave in its new platinum. That had cost a lot. Too much. "Not too much for my girl!" Ken had told her.

Holmes, the office boss, her eyes sharp behind glasses. "So you're getting married?" "Yes, Mrs. Holmes." "Quitting?" "Well, no." And Holmes had laughed a little.

There'd been no trouble about vacations. Jim had spoken a word for Ken in an official ear which happened to be lenient to Jim. "Fine fellow. Fine family, Yale Sheffield, working his way up. Our engineers are all of a very fine type," and Mrs. Holmes had somehow not spoiled Lola's plans. Her vacation was due her, of course. But if Holmes could have made her unhappy probably she would have done so out of something that Agnes said, sagely, when it was discussed, was probably Mrs. Holmes' own unhappiness. "Never thought of that did you, Lola?"

Agnes herself was all right again. The fear gone, the terror dissipated. Until next time, said Agnes bitterly.

October.

The maples red and the water deeply blue, and the sky an arch of living azure. Liners sailing up the Narrows. Autumn in the air and summer in the sunlight.

The little flat had been furnished. "When you come back," promised Mrs. Davis, "you can walk right in; we'll have everything ready."

So Much to Learn!

They were going to Atlantic City. For two weeks. On the last of Ken's savings, even if they could have autumn rates and live in a reasonable hotel, off the board walk. O, Ken, should we? You bet we should! And in her heart she had agreed. A little madness, a little extravagance. Didn't they owe it to themselves?

Once in a lifetime.

Wedding presents. Linen from Agnes and Jim. From Connie a suitcase and a case of home made wine from Joe. Astonishingly good silver spoons, six of them, from Jake. The money from her parents. And an overstuffed suite. And a nightgown from Millie; she'd saved her money for it. "O!" cried Lola gasping.

Chiffon, blush pink, straps of real lace. A lovely thing. Insanity! Millie had put every cent she had into it.

"Millie—you shouldn't—you mustn't——"

Mrs. Davis, feeling the material between her worn hands:

"It's indecent, that's what it is! But it's beautiful," she said grudgingly, "but for what you paid for that, Millie, you could have furnished Lola's kitchen with the things she needs."

Millie said merely:

"I wanted her to have this."

October.

She was married in blue, in the living room, the furniture cleared out, the rented palms in the corners. She had sheer stockings. Ken, beside her, very grave, a little pale, in the new serge suit. The minister's voice, deep, questioning:

"Do you take this woman——?"

Her own answer, clear, sounding very loud in her own ears. Ken's muffled, low.

"For richer or poorer——"

For richer, she thought, O, not in money. In living.

Agnes, standing a little back, put her handkerchief to her eyes. Lola, Lola, so much to learn!

Jim put his arm about her. "Steady, old thing," he murmured. But he couldn't meet her eyes. Nor she his. If they could only go home and find a moment, an untired, unirritated moment in which to talk things out. Everything. All the things that troubled them, distressed and puzzled them, separately and mutually. But they never found that moment.

Connie wept frankly. Joe, uneasy in his stiff collar, cleared his throat. Mrs. Davis was crying, too. Millie, in her bridesmaid frock, pale pink and very becoming, posed herself before the mirror. Her eyes were very bright. She wouldn't cry. She couldn't. But something in her, her sense of the theater, said dramatically, "My only sister!" She wept then, gracefully, tears rolling down her little face.

Then it was over. They had a buffet supper. Salad, cake, ice cream, coffee. Home made. All of it. They had decided against the caterer. To rent the palms and the chairs was enough.

It was early evening. Jake drove them to their train in one of the good cars he had borrowed from his boss. Lola, in her little suit, wearing the very simple, very pretty fur piece the girls in the office had clubbed together to give her, slipped her hand into Ken's. Her lashes were wet, stuck together in points. But she was smiling.

"Feel very grand?" she suggested, patting the upholstery with her free hand.

"Swell. Some day we'll have one of our own."

He tightened his clasp on her hand.

"Sorry?"

"No, Ken."

"Afraid?" he asked, feeling her tremble against him.

"No—that is—not much."

"You needn't be," he told her, reverently, with tenderness.

Married.

[Copyright: 1931: By Faith Baldwin.]

(To be continued.)

Cross Word Answer

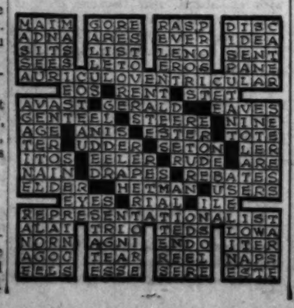

Revive Old Hospitality

By Doris Blake

Young Men's Dollars Are Scarce, These Days, So Doris Suggests That the Girls Invite Their Boy Friends In for an Evening at Home.

In several recently printed studies of the young woman worker of moderate salary and the girl out of employment temporarily, the fact is disclosed that she manages to get along better than her male contemporaries in like circumstances. She is better at penny pinching, as one observer comments.

There are several reasons for her advantages. She can wash out her own clothes, she can throw in her lot with several other girls in a kitchenette apartment, she can cook her own meals, she can even go without an occasional meal and her feminine soul will be bolstered with the idea that her silhouette will be none the worse for her abstinence.

Anyway, it is pretty well agreed that she can get more out of life on little or nothing a week than can the young man of her age similarly placed. However, there is a flaw in the story of her efficient living. Not in its efficiency, no, but in the problem the young man and his meager or empty pocketbook creates! Let us be optimists and say that it is one that will not be with us long, since we are told that only by optimism may we put the world back on spending feet again. In the meantime, it is a test time for girls, from the boy-friend angle.

Vital Element Lacking.

In a printed report from a hotel operated for girls, one reads that while the young women who live there manage to eat and be housed well, dress attractively, because it is possible to buy inexpensive and attractive dresses in New York, still the important element in their young lives is wanting—meaning beaus, of course.

"How many dates they have depends on how much 'it' they have," one reads, "and the truth is that average girls haven't much 'it.' They go out with older men mostly because the older men have more money to spend and can take them to better places. Most of the girls are college graduates. They don't do much dancing, probably because these older men don't care much about it, and also because there are no dance orchestras in speakeasies. . . ."

The report errs, we think, on the "it" deduction. One never knows how much of that unknown quantity is possessed by any girl unless she has opportunity to get about among men. It is just as reasonable to believe that every woman has the Elinor Glyn ingredient for some man as it is to believe that every woman is beautiful to some man.

At the current moment, anyway, it is unfair to deduce an it-less personality from a lack of "dates." The young men have not the money to meet "dates." The wonder is that as many girls get about to dances and theaters and movies as they do.

Young Men Lonely, Too.

The tragedy of the void in young women's lives is no less keen than that in the lives of many young men of the moment. The older man with money whose idea of an evening is a speakeasy table is no answer to the prayer of a healthy minded, fun loving, normal girl. She goes out with them, we are prepared to say, because they are the only ones who ask her. That is, except for a small minority who are affected by the appearance of wealth in a male companion, it is not the normal way of girls to stay huddled over a speakeasy table or a night club table and look enjoyment. They want to dance. They want to indulge in the patter of their contemporaries. The other is only a filler-in.

We were going to suggest the home as a panacea until gayer times have arrived, but we recall in time that homes where young men felt free to drop in any time they felt lonely are not what they used to be. Still people do live in what they call their homes and they have radios and they have supper tables and they have kitchens where late snacks may be concocted.

And girls grouped together in apartments also may extend the privileges of hospitality to young men. In fact, we think a revival of old time hospitality, even though the quarters are comparatively cramped, might be the solution of many a lonely young man and woman's problem.

Demand Too Much.

But the rub here is that girls go on the principle that "if I entertain him he must take me to a show, or a dance, or some place." It's got about that the girl who is too open-handed in her entertainment is more likely than not to be the least appreciated of her group. In fact, much of the entertainment-exactingness of young women today is based upon experience or hearsay that young men do not appreciate you unless you are demanding. Regrettably, too, there is much truth in the charge.

The girl who does open her house for parties frequently gets the least attention of any one in the group. Her hospitality is partaken of and no sign of appreciation is extended. So the young men will have to show a better grace in the face of such hospitality if they would have its advantages returned.

Right now, we'll wager, many a boy with just enough to get his laundry out wishes he knew a girl who would tell him to come up to the house for dinner or for the evening. There could be dancing there and there could be the patter of a contemporary. There could be, indeed, a lot more fun than either side in this group of which we speak is having now.

Look Ahead.

After all, does it or need it matter so much where a nice young girl and a nice young boy spend the evening as that they spend it together? If the girls are one up on the young men in efficient living, it still need not blind them to the fact that a young man may be out of funds temporarily—but a year, two, five, or ten from now he may be quite a person.

Taking a girl out anywhere, in a city anyway, does noticeably deflate the weekly spending allowance. No one should know this better than the girl who is washing out her own things and cleaning them and pressing them and watching hat, shoe, and dress ads closely for big bargains. She knows just how far a dollar will stretch. And while we are not for taking too much social responsibility away from young men, for reasons which only their own psychology explains, still we think at this particular time girls who have homes could be a little more generous in their invitations. They could forego for a time the modern policy of meeting the boy at the door with their hats on and the question: "Where do we go from here?"

Indeed, the opportunity involved for really getting acquainted is riper when spending money is not so free. Anyway, we just offer the suggestion as a temporary relief measure for the evening "unemployed."

Attractive Bookshelves

By WillElla de Campi

Why Not Add to the Decorative Quality of Your Room by Housing Your Favorite Tomes in Open Shelves?

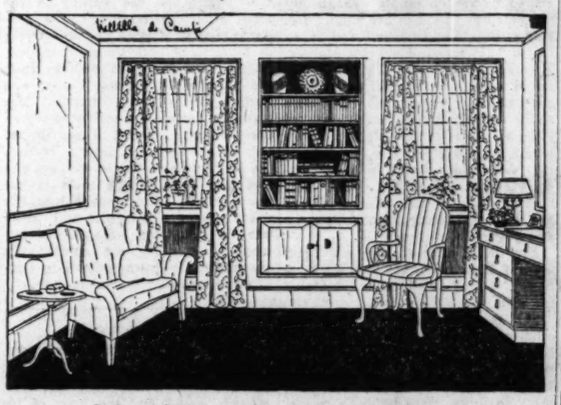

Built-in shelves add charm to this living room.

With the rainy days of early spring close at hand, attention is focused upon the question of books and where to put them. In addition to the practical and interesting qualities of the books themselves, consideration must be given to the relation of books to decoration. Especially in the small house or apartment where there is no separate room for a library, space for bookcases, or shelves must be allowed for in the living room, or bedroom. With proper handling ranges of books may add greatly to that feeling of good balance which is always so desirable.

Open shelves are preferable to closed cases, from a decorative point of view. The backs of the books not locked behind glass doors or hidden by barriers of any sort impart a comfortable and homelike quality and a decorative aspect which cannot be equaled by any other medium. The interest of open shelves may further be enhanced by color painted into the space behind, above, and at the sides of the books. Bright colors or metallic paints are suitable for this purpose, since the books themselves cover most of this back space, giving only an occasional glimpse of color, or glint of gold or silver.

Today's illustration shows a charming arrangement for the housing of books. This living room is done in old English style. Walls are panneled and painted to simulate pine. Open shelves are built in between two windows and there is a cupboard beneath for storage purposes. The frame of the open shelves matches the paneling which divides the other wall spaces in the room. The books, with their many colored bindings, harmonize admirably with the rich color scheme of the room.

At the windows are long draperies of chintz with a restful floral pattern on a brown ground. Simple glass curtains are of light beige voile. In one corner of the room, near a window and convenient to the books which must be used occasionally for reference in writing, stands a walnut desk. The accompanying chair is upholstered in a striped material, which repeats the chintz colors.

Near the other window in the opposite corner is a comfortable reading chair, upholstered in copper colored wool rep. A small table beside it holds a crackled pottery lamp in ivory with a plain parchment shade bound in dull gold.

Illinois Mother Knew Best . . .

WISE mothers find the things that keep children contented, happy, well. Most of them have learned they can depend on one thing to restore a youngster's good nature when he's cross, fretful, upset.

The best proof that this method really works comes from the fact that mothers who try it once continue to use it for years, when its help is needed.

The experience of Mrs. P. H. Reser, 5642 Division St., Chicago, is typical. She says: "I have used California Fig Syrup with Betty Lou and Mardeau for more than four years. Whenever they're the least bit constipated or restless I give them a little. It has them comfortable, happy in a jiffy. Their splendid condition proves I know best when I decided to use this wonderful preparation with them."

For three generations, California Fig Syrup has been the choice of knowing mothers. Physicians endorse the use of this pure vegetable product whenever a child's bowels need help. It contains no harmful drugs; cannot form any habit. Weak stomach and bowels are strengthened by it; appetite is increased; the digestion and assimilation are assisted. So weak, undernourished children usually gain in strength, weight and energy; become happy, buoyant, rosy by its use.

Seven million bottles used a year speak volumes for its effectiveness and merit.

CALIFORNIA FIG SYRUP
THE RICH, FRUITY LAXATIVE AND TONIC FOR CHILDREN

California Fig Syrup is sold at all drugstores. When buying, look for the name *California* That marks the genuine.

Every virtue a good FACE POWDER Should have is ideally blended in ABLACHE

The Face Powder of Quality

All Shades—At Your Druggist

"UGLY SKIN MADE ME AN OUTCAST"

but almost overnight it was a different story

"Skin eruptions and blackheads repel others. Fussing only made my skin sore and blotchy. I had given up hope of relief when a nurse told me to get Rowles Mentho Sulphur. She explained how its Phenol removes infection as its Sulphur clears the skin and the Menthol soothes and heals the sore, raw tissue. Overnight I looked better. And in a few days my skin was clear."

With amazing ease, Rowles Mentho Sulphur safely clears the skin. It is also good for dry skin, itching torture and eczema. Insist on Rowles Mentho Sulphur for best results. All druggists.

Try This Simple Method For Blackheads

If you are troubled with these unsightly blemishes, get two ounces of Calonite powder from any drug store. Sprinkle a little on a hot, wet cloth and rub over the blackheads. In a few minutes every blackhead, big or little, will be dissolved away entirely.

DON'T BE A "COLD FIGHTER!"

DON'T "make war" on a cold, as generations before this have *had* to do. Don't upset your stomach—fighting and dosing a cold! Instead . . . *soothe it away* . . . with the new "Pineoleum" oil spray treatment!

For this modern way of treating a cold acts directly at the seat of the trouble—the passages of nose and throat. It clears the air passages, *soothes the angry membranes* and rids you instantly of that stuffed-up feeling. "Pineoleum" bathes the inflamed membranes in a spreading, penetrating film of healing oil that protects the tissues and also inhibits the growth of germs.

And this now famous "Pineoleum" oil spray method not only *soothes* a cold away—it will help protect you against colds! Use it for the children, too—before they start for school. They like it—it's not like "medicine." All drug stores carry it.

COLDS YIELD QUICKLY TO

Pineoleum

REG. U.S. PAT. OFF.

They shunned her because she was a War Baby

Judith was born, 13 years ago, in war-mad, joy-crazed Paris.

Her mother, a cafe singer, died shortly afterwards.

Her father, successful American architect, had permitted his family to keep the child well in the background.

Has a war baby any rights in a modern progressive world?

BEGINNING TOMORROW—

a powerful new Daily Tribune story of human conflicts and emotions—

THE SIXTH JOURNEY

By ALICE GRANT ROSMAN

(Author of "THE YOUNG PRETENDERS")

Judith, blossoming into girlhood, was weary of slights, of secrecy, of repression. Loneliness was the most poignant emotion she had ever known.

Then her father decides to marry.

Would his new wife accept Judith as a daughter?

Or would the plucky little girl have to fight the battle of life alone—with the atmosphere of mystery always about her?

Don't miss this gripping new Daily Tribune story about a bitter battle against age-old prejudice. It is packed with dramatic situations and intense human interest.

Begin "The Sixth Journey" NOW!

INSTALLMENT I.

HOMEWARD VOYAGE.

John Falconer came up the companionway with a feeling of triumph. He was going home—home this time in the broader rather than the more personal, intimate sense. The word meant to him at this moment merely roads between trim hedges; Hyde Park corner, with the traffic moving in a steady cavalcade; pale, lovely mists veiling the park and a sun red as an orange shining somewhere, but kindly, not with the golden, blinding blaze of these lands of the south. He did not realize that his mind clung to these pictures of home lest he should see instead a cold and silent house and hear the dreadful quiet crying of a child.

They were at sea. Already, beyond the miles of dazzling waters, a pale and wavering line alone remained of the world he had left; and now, with England only three weeks away, this other had become an alien world from which he was escaping with relief.

He had already enlisted the deck steward's aid and the man had found him a sheltered spot beyond the purser's cabin, far from the sports deck and hitherto roped off and filled with unused chairs. The steward had been guarding this desirable corner with a view to profit; at a nod from Falconer he seized his rug and chair and volunteered to put them in possession.

His self-satisfaction had a heady effect upon John, who had lived for years past with something so nearly the reverse. When, therefore, he reached his haven and found it occupied he was annoyed.

"Pardon me, but that is my place."

The girl—he supposed she was a girl, for how in heaven's name could you tell in these days?—settled her deck chair with the utmost composure, barely glancing at the angry young man. His own belongings had been pushed aside, and he seized them indignantly, saying to the invader:

"I am afraid you must move, please. This space has been cleared for me by the deck steward, and, besides, you will find it is the dull end of the ship. You should ask him to get you a sheltered spot."

"Thanks, he has, and the dull end of the ship happens to appeal to me."

There was a faint and not unfriendly smile in the girl's eyes, which were gray and set wide apart under level brows. She was a graceful creature, but John was in no mood to see these distinctions. Bitterly he was hating the whole tribe of women. They were all the same, lacking in any sense of equity and presuming on their sex.

"Sorry, but you don't seem to understand that I have engaged this part of the deck. Will you be good enough to have your things taken elsewhere?"

He swung his chair around in readiness and in so doing lost a never too hopeful cause, for the girl saw his name upon it, immediately gathered her rug about her and settled down for the afternoon.

"You are talking nonsense," she said coldly. "Nobody can 'engage' the deck, as you must know very well, or is this your first voyage?"

She opened her book.

Though he knew the weakness of his cause well enough, Falconer sought the deck steward indignantly.

"Look here, steward, you promised to reserve my place on the deck, and now I find a woman in possession. What is the meaning of it?"

"O, you won't find Miss Revel will disturb you, sir. The young lady has just lost her brother and wishes to be quiet."

"But, good God, can't she be quiet in some other part of the ship?"

"Captain's orders, sir," invented the steward, glibly. "She and the gentleman traveled out with us last year—a cripple he was. . . . Yes, madam, coming immediately."

This is only the first of John's skirmishes with the determined young lady. Be sure to read this brilliant new story in TOMORROW'S TRIBUNE.

Beginning in Tomorrow's Tribune—*and Continuing Every Day*

A FRIEND IN NEED

—By Sally Joy Brown—

The Suffering and Privation of Poverty-Stricken Families Can Be Alleviated if You Will Pass On Your Discarded Clothes, Blankets, and Other Useful Articles.

I want to be the medium through which the friends in need and the friends in deed may be brought together. It may be you have some discarded article which has not outgrown its usefulness that will make some less fortunate one happy and you would gladly give it. Write to me and I shall be happy to be of service to you. Please write on one side of the paper.

THIS thing called depression lingers on with a persistence difficult to fathom and the men and women and families who felt its sting many months back are now feeling its crushing effect. A constant state of suffering and privation begins, sooner or later, to tell on one not only physically but, which is much more serious, mentally.

The widow upon whom has fallen the burden of supporting a helpless brood; the father of a large family who has been out of work for months; the young men and women with aged parents or younger brothers and sisters to care for; the handicapped who have difficulty locating employment during times of industrial prosperity and who now find it practically impossible to get anything—all these are victims of "hard times."

Needless to say, the solution to their particular problems and the only effective remedy is employment. But since we can't supply that in every case, we do the next best thing and try to give them the relief that will make this period of waiting for things to improve less miserable for them. You who still have your jobs and an income are the ones in a position to give such assistance. Even the clothing you are discarding, blankets and bedding which are too worn for your use, heating stoves you no longer have need of, baby clothing and articles of furniture will give the material comfort the poor and needy cannot supply for themselves.

Surely you can donate something in this list of necessities to make the going less hazardous for some luckless family. Write and tell me what it is you have to give and I shall see that it is placed in the home where it is most needed.

Asks for Shoes.

"My husband has been ill and only recently returned to work. His earnings are small and we contracted debts during his illness which must be paid now, so we cannot buy the things we need. If you can get shoes for us I shall be grateful to you. Mr. S. wears size 9½, my 4 year old boy wears size 9, my daughter, 8, wears size 13, and I wear 6, wide last.

"MRS. W. S."

Shoes which your children have outgrown or which you may be discarding because of a scuffed toe would keep this family comfortably shod during the remainder of the winter. May they not have them?

Tropical Fish.

"I am a widow in poor health and am endeavoring to raise tropical fish for a living. So far I am getting along quite well with the mating, but the offspring are delicate. If any one has a thermostat and heater, also a textbook by Inis, or other reliable authors, or plants and fernery greens to use in the aquarium, I would be more than grateful for them.

"MRS. M. L."

Can you assist Mrs. L. in making her new enterprise a successful one? Books on the subject of tropical fish or the equipment she asks for would be an immense help to her.

Offers a Cocker Spaniel.

"I have a lively cocker spaniel, pedigreed, a male and about a year old, which I should like to give to some one who will take good care of it. It is a lovly pet, friendly and gentle, and likes to be around children. If you know of some one living in the country or suburbs who will give it a good home, I shall be glad to hear from you. MRS. G. L."

Here is a find, indeed, for the dog lover looking for a new pet. If there are children in your family and you live in the open spaces, you should be a likely applicant for it. Write me if you are interested; please do not telephone.

Request for Clothing.

"We are greatly in need of some kind of assistance, so I am coming to you. My husband has had no work and we haven't been able to buy clothing for some time, so that what we have is worn and in dreadful condition. Mr. R. wears size 46 and needs a suit badly. I would be grateful for a coat, size 38, and for things for my 3½ year old daughter.

"MRS. R."

Perhaps you can help to make this unfortunate family more comfortable by donating the clothing which you are planning to dispose of. Anything in their sizes will be most gratefully received.

A Pathetic Appeal.

"I am the father of four children, a carpenter by trade, and out of work for four months. Three of the children attend school and need clothing which I cannot buy them. They are boys, 3 and 7 years old, and a girl, 6. The baby is a boy, 2½. I am an ex-service man, but this has not helped me in securing work. H. A."

The business of looking for a job becomes a discouraging one after so many months, and when there is a family of children to support and care for it takes on an added misery. Can you offer relief in this case by giving the clothing needed?

Want Rolls for Player Piano?

"A generous person donated a player piano to our day nursery. The children get a great deal of pleasure out of it, but we have only a few rolls to play. I wonder if any of your readers would have some discarded ones we could have.

"MRS. M. M."

One does tire of these player rolls when they've been heard a number of times, and keeping them only clutters up space which could be better utilized. If you have any you no longer care for, won't you give them to this day nursery?

Monday! In the February Furniture Sale

$140 Davenport Bed and Easy Chair $95

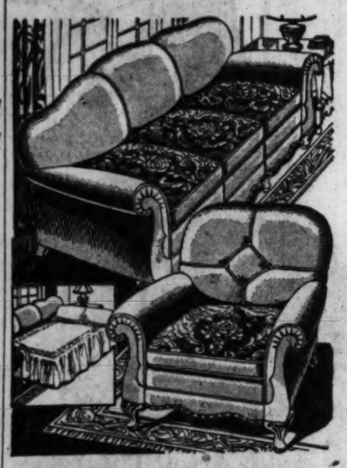

Pay $10 Down *Balance Monthly; Small Carrying Charge.*

There's exquisite beauty in the Angora Mohair coverings of this charming 2 piece suite with harmonizing reversible cushions and velour outside arms and backs. There's untold comfort built into it by skilled *KROEHLER* craftsmen. Choice of newest 1931 colors. Opens to bed for two. (With Innerspring Mattress, $112.50.)

As an added feature for Monday we have specially reduced the price of 50 sample living room suites, 15 individual sofas and 5 love seats. The savings range from 20% to 50%.

The Fair—Eighth Floor—Also Oak Park and Milwaukee Ave. Stores.

16-Piece Glass SERVICE SETS

Sold for $2.49 a Year Ago!

$1.00

4 GRILL PLATES — 4 CUPS
4 SAUCERS — 4 BEVERAGE GLASSES

Never have we seen a glassware value that equals this one, and it's reasonably certain that no one else has! The 16 pieces have a beautiful etched cameo design in green and may be used for any occasion. Mail and 'Phone orders filled.

The Fair—Sixth Floor—Also Oak Park and Milwaukee Ave. Stores.

Quaker Craft Panel CURTAINS

A Year Ago, $5.95—Now

$3.95 Each

Spring's approach is heralded in a hundred ways, and it's time to think about prettying up! Filet and Novelty weave panels, 45 in. wide, 2¼ yards long; with lustrous bullion fringe. Also Swiss Point panels, 40-42 in. wide; 2¼ yards long.

Ready Made DRAPES, $4.48 Pair

Splendid quality rayon damask in Rust, Green, Red, and Gold. 25 inches wide, 2½ yards long.

The Fair—Fifth Floor—Also Oak Park and Milwaukee Ave. Stores.

Whittall Wool Wilton RUGS

A Year Ago, $95—Now

$64.75

To describe the beauty of these famous rugs is akin to singing the praises of Niagara! The charm of their Oriental and Novelty effects will please you; their exquisite quality will thrill you. 9x12 room size. Pay $5 Down.

Inlaid Linoleum, $1.16 Sq. Yd.

A variety of charming patterns and colorings. 6 ft. widths suitable for all rooms. $2.25 a year ago.

The Fair—Fifth Floor—Also Oak Park and Milwaukee Ave. Stores.

$8 Down *Balance Monthly; Small Carrying Charge*

Save About 40% Now!

VICTOR RADIOS

RADIO FOR 1931

Less Radiotrons .. **$89** *Manufacturer's List Price, $152.50*

VICTOR—the greatest name in musical history. Famed for the highest quality; famed for perfect tone qualities! New—different—better! Guaranteed by the RCA Victor Co. and THE FAIR; delivered in original crates.

Floor Samples and Demonstrators Reduced!

Atwater Kent, Fada, Majestic, Philco, Kolster, Erla, Eveready, Zenith, Baldwin. Every one doubly guaranteed by the manufacturer and The Fair.

The Fair—Seventh Floor—Also Oak Park and Milwaukee Ave. Stores.

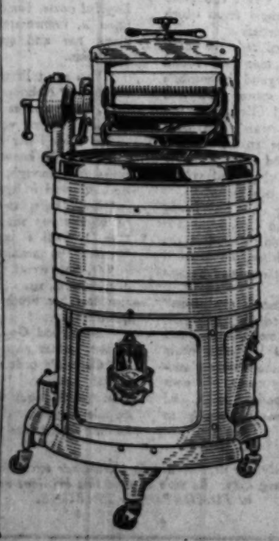

The Famous '1900 Whirlpool' Washers . . . $79.50

Saves You . . .

TIME . . . . . Imagine washing 8 pounds of dry clothes in just 5 minutes' time! It's a record achievement no other washer can surpass!

CLOTHES . . The patented single vane circulator creates a powerful water action that washes the dirtiest clothes spotlessly clean. Yet it does not injure the most delicate fabrics.

MONEY . . . In repair bills. . . . Gears are enclosed, running in oil at all times. All parts are of finest materials available; case hardened steel, Timken and automobile bearings. Every washer is fully guaranteed by the manufacturer and The Fair.

WORRY . . . Built by a manufacturer of washing machines exclusively for 32 years. You are assured of a quality washer, years of faithful service.

PAY ONLY $5 DOWN *Balance Monthly; Small Carrying Charge*

The Fair—Sixth Floor—Also Basement, Oak Park and Milwaukee Ave. Stores.

$1.00 Sale Linens and Domestics

Monday you may buy plentifully of linens and domestics for the spring season without excessive expenditures.

$1.95 Bath Mats
Large size, heavy quality Turkish mats. All wanted colors. **$1.00**

Faircrest Sheets
Large 81x99 in. size. Free from all dressing. **$1.00**

Dish Toweling
Absorbent quality Irish linen. Plain borders. **6 yards, $1.00**

Cannon Sheeting
Unbleached, 81 in. size. Cannon quality. **3 yards, $1.00**

Tapestry Scarfs
18x50 size, one pattern only. Reg. $1.00 each. **2 for $1.00**

The Fair—Second Floor—Also Oak Park and Milwaukee Ave. Stores.

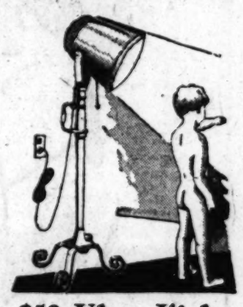

$50 Ultra-Violet

Health Lamps

$25

PAY $5 DOWN *Balance Monthly; Small Carrying Charge*

Build up your resistance against winter colds and disease. Physicians recommend ultra-violet rays for children particularly.

The Fair—Seventh Floor—Surgical Dept.—Also Oak Park and Milwaukee Ave.

Drop or Candle Style

5-Light Fixtures

$7.95

Here's a spring suggestion. Replace your old fixtures! This one is ornamented with brass castings and is carefully finished in pewter and gold.

The Fair—Seventh Floor—Also Milwaukee Ave. Store.

Wall Papers

With Hanging for 2 Rooms

$9.50

A wide range of living room, dining room, and bedroom papers (enough for 2 average size rooms) and the hanging (paneling and stairway halls extra), all for only $9.50.

The Fair—Sixth Floor—Also Milwaukee Ave. Store.

A Great Store in a Great City

THE FAIR

State, Adams and Dearborn Streets
Oak Park—Lake at Marion St. Milwaukee Ave. at Wood St.

The Trend Is to The Fair, Where Lowest Prices Prevail

The Fair Hardwater Soap Sale! 60c DOZEN,

It seems that all Chicago prefers this superior toilet and bath soap. And little wonder. It's as fine and pure as soap can be! Pastel colors of Rose, Orchid, Tan and Green. Also White. Choose any color or standard assortment. Regularly $1.20 dozen.

ASK ANYONE EMPLOYED BY THE FAIR

WANTED! 1000 Members for Our Sewing Machine Club

Join by Purchasing the Famous

Westinghouse Electrified Sewing Machine

$89

Regularly $145

A Special Purchase Enables Us to Make This Offer for 3 Days!

—This beautiful walnut console machine has the famous Westinghouse motor built-in-the-head. Not merely an attachment.
—A convenient sewing light also built in the head.
—A large sewing table extends to the rear, giving you 132 square inches' sewing space.
—The Bradley Knee-O-Stat permits you to sew as fast or as slow as you like.
—Singer or Free Needles and accessories will fit this machine.
—10 year guarantee—Free Instructions.
—Tested and approved by Good Housekeeping Institute.

$5 DOWN

Will Deliver This Machine A Year to Pay—No Interest!

TRADE IN YOUR OLD MACHINE FOR A LIBERAL ALLOWANCE!

To Members . . . Without Charge

Your choice of a dress form or Priscilla sewing cabinet with any cabinet model machine purchased during this sale.

The Fair—Second Floor—Also Milwaukee Ave. Store.

Carload Sale of Steel Cabinets

New Style—Adjustable Shelves

Low Size Utility CABINETS $2.98
34½ in. high, 18 in. wide. 3 shelf spaces. Green, ivory, orchid, rose, blue, white.

Bath or Utility CABINETS $4.39
44 in. high, 18 in. wide. 4 shelf compartments. Green, ivory, green and ivory, and white. Adjustable shelves.

$9.95 Linen or Dish CABINETS $6.75
66 inches high, 18 inches deep, 12 inches wide, with 6 large shelf spaces. In green, ivory, white and two-tone green and ivory. Decoration on door. **Ideal office cabinet for storing supplies.**

The Fair—Sixth Floor—Also Oak Park and Milwaukee Ave. Stores.

$1.39 WARDROBE BAGS at $1.00

Bath Cabinets $1.19
Fits on flush box. May be used as wall cabinet. White, orchid, ivory, green.

Percolators $2.95
Mirro aluminum electric percolator. Panel shaped body. 8 cup size. With cord and plug.

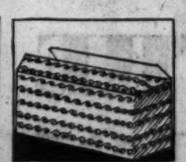

Storage Boxes $1.00
31 in. wide, 17 in. high, 15 in. deep. Dustproof, vermin-proof and mothproof. Stores clothes of ordinary family. Decorated heavy cardboard.

Wardrobe Bags $1.00
9 garment size with lock-tite feature. 57 inches long. Dust and mothproof. Regularly $1.39.

Saucepan Sets 69c
Aluminum. Consists of 1 qt., 1½ qt. and 2 qt. size. 3 pieces.

Cake Covers 69c
In many beautiful designs and colors. May be fitted with any cake dish.

KITCHENETTE RANGES
Regularly $34
$15.95

Pleasing white and gray finish with gray porcelain enamel trim. French legs; oven door panel; drop pan and top shelf are white porcelain.

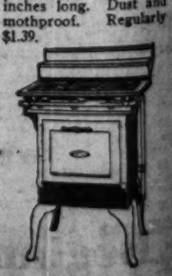

The Fair—Good Housekeeping Shop—Sixth Floor—Also Oak Park and Milwaukee Ave. Stores.

...y
...R
...ets
... at Wood St.
...vail

Sale!
...60c

... Our
...Club
...rified
...ving
...chine
...39
...rly $145
...es Us to
...3 Days!
...mbers ...

...abinets

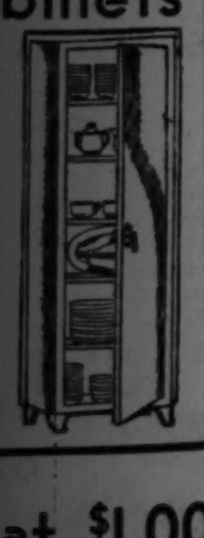

... at $1.00

Wardrobe Bags
$1.00
9 garment size with lock-tite feature. 57 inches long. Dust and mothproof. Regularly $1.39.

...Ave. Stores.

Popular Washable
Doeskin Gloves
$1.95

They wrinkle at the wrist in the very smartest fashion to please those who demand the chic, and they launder easily and beautifully to satisfy the demands of the practical. In peche, creme, and white.
The Fair—Main Floor—Also Oak Park and Milwaukee Avenue Stores.

●

Women's All Silk
Petit Point Hose
$1.95

The hose that smart women have discovered gives a chic effect with any type of costume. They offer the newest shades, too—*Casino, Avenue, Doskee, Mayfair, Tandrasse, Matinee, Promenade,* and many others.
The Fair—Main Floor—Also Oak Park Store.

●

Monday and Tuesday
Shur-On Bifocals
$5.00

A special 2 day offering of these famous seamless bifocals complete with Atlas white gold filled frames and fine quality spherical lenses. Eye test, by one of our registered optometrists, without charge! One pair provides far and near vision.
The Fair—Seventh Floor—Also Oak Park and Milwaukee Ave. Stores.

●

Your Next Prizes!
Bridge Sets
64c

Two decks of playing cards with perfectly stunning modernistic backs in a variety of designs. Linen finish, gold edged cards packed in attractive, gold and black colored boxes. They're regularly $1.00.
The Fair—Main Floor—Also Oak Park and Milwaukee Ave. Stores.

●

Houbigant's Quelques Fleurs or Ideal
$4 Perfumes
$2.49

$3.50 Toilet Water, $2.39
$2.50 Double Compacts, $1.25

$10 boxed sets, containing perfume, toilet water and compact, specially priced at $1.95. A perfect feminine gift.

$1.89 Hot Water Bottles, Qt. size, Pastel colors, 53c
$1.39 Fountain Syringes, rapid flow tubing, 53c
$3.89 Marvel Whirling Spray Syringe, $2.69
39c 10-lbs. Epsom Salts, in moisture-proof bag, 59c
50c Rubber Baby Pants, substandards, special, 15c
$1.00 Rubber Sheeting, substandards. Yard, 39c
$1.00 Size Ovaltine. The Swiss health drink, 69c
$1.49 Cadesco Norwegian Cod Liver Oil, Pint size, $1.19
The Fair—Three Stores.

A Great Store in a Great City
THE FAIR
State, Adams and Dearborn Streets
Oak Park—Lake at Marion St. Milwaukee Ave. at Wood St.
The Trend Is to The Fair—Where Smart Style Is Moderately Priced

●

Last Week of Our February Sale of Shoes!

Women's $8.50-$12.50 "La France" Shoes

Styles for Spring at Rare Savings!
$5.95

Shoes famous for their perfect fit (made with narrow heel and instep), in novelty and arch support styles. Latest model pumps, straps, and ties in kid, patent, and combination leathers.

LA FRANCE REST SHOE CURE

"Ground Gripper" "Rosa Lee" Shoes

Regularly Priced $6.00 to $13.50
$3.85

Scientifically constructed shoes with straight inside last and combination heel that correct foot ills and insures comfort. Also hundreds of pairs of "Rosa Lee" Arch Shoes at this sensationally low price.

Combination Last Rosa Lee Arch Shu — Boston

The Fair—Second Floor—Also Oak Park and Milwaukee Ave. Stores.

Halos! Watteaus! Brims!
New Spring HATS

$2.88
Box Without Charge
A smart hat box with each purchase Monday! New models featuring peanit straws and novelty straw braids at an unusually low price! Brims, halos, tricornes—every new style. Flower, ribbon, and feather trim.
The Fair—Third Floor—State Street Store Only.

●

Cleverest Thing in Years!
New Scandal Togs

3 Garments in 1
$1.95
Wash dresses that triple their usefulness. As house dresses, as blouse and skirt for sports, and as smart lounging pajamas with the skirt pieces attached to the shorts. Of gay printed cotton fabrics. Sizes 14, 16, 18, 20.
The Fair—Third Floor—Also Oak Park Store.

●

Values to $1.89 in
Colorful Spring Silks
97c Yd.

PLAIN SILKS: Satin Crepes, Washable Crepes, Chiffons, Georgettes, Flat Crepes, Shantungs

PRINTED SILKS: Flat Crepes, Canton Crepes, Washable Crepes, Crepy Chiffons, Georgettes, Shantungs

You couldn't find a more fashionable or complete group of fabrics! Street shades, ivory, black, and many of the lovely pastels destined to enjoy wide popularity this Spring; on sale tomorrow, for one day only, so profit by this low price.
The Fair—Second Floor—Also Oak Park and Milwaukee Ave. Stores.

Patent Leather Leads in
Spring HANDBAGS
$1.88

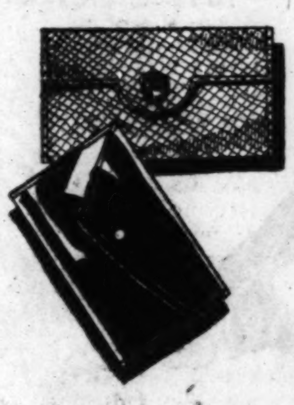

Values to $3.00
Patent leather—bright and crisp as Spring itself—trimmed with black calf, or white or beige patent. Calf and Morocco bags, too. All the newest styles—pouches, vanities, chain handles, and backstraps. A great assortment!
The Fair—Main Floor—Also Oak Park and Milwaukee Ave. Stores.

●

Fitted Like Your Frocks!
Women's Silk Undies
$1.95

Tailored or Lacy
These *slips, chemises, step-ins, and panties* are just as fashionably cut as your frocks, and they fit as well, too. The fine quality of the fabrics and their careful finishing make them exceptional values! Sizes 34 to 44.
The Fair—Third Floor—Also Oak Park and Milwaukee Ave. Stores.

●

Attain Slenderness in
"W. B." GARMENTS
$5.00

You'll Like Them!
The latest model is of batiste with embroidered design, side hooks, and elastic inserts. Others in step-in or front clasp style. Miss Sadie Dougherty, expert New York fitter, will select the one best suited to your figure.
The Fair—Third Floor—State Street Store Only.

"Hurrah! No School! We're Going to THE FAIR

Wonderful assortments of the smartest new styles for Spring in boys' and girls' apparel are ready at The Fair tomorrow—as well as a host of other needed wearables for right now at lowest prices in the city.

Boys' New 4-Pc. Suits
$8.88

A coat, a vest, and two pairs of full plus four knickers will give any little boy a good start on a Spring wardrobe. All wool fabrics cut in the newest models and tailored to perfection. Good, strong linings that will wear. Sizes 6 to 16 years.
The Fair—Fourth Floor—Also Oak Park and Milwaukee Ave. Stores.

Boys' and Youths' **4-Pc. Suits, $11.88** — 2 pairs long trousers, regular young men's fashions. Peaked lapels. 10 to 20 years.

White Chief Wool **Sweater Sets, $2.58** — 100% all wool Fleischer' yarns. Solid colors or with Medallion figures, 6 to 18 years. Cotton stockings to match.

Kiddies' All Wool **Jersey Suits, $1.39** — Boyish looking middy and button-on styles, lined trousers. For 2 to 10 year olds.

Big Boys' Snappy **Long Trousers, $2.99** — 24 inch bottoms, high waists, college models. Fine quality fabrics. Sizes 11 to 20 years.

Youths' Solid **Colored Shirts, 99c** — The popular Tom Sawyer style. Tom Sawyer blouses at 85c. Colors boys like.

Genuine Suede **Jackets, $5.95** — Knitted cuffs and collar, an ideal Spring coat for boys 10 to 18 years.

Girls' New Printed
Tub-Fast FROCKS
$1.95
Printed broadcloth, cleverly styled with high waistlines, flares, or straight lines. 10 to 16 yrs. With bloomers, 7 to 10 yrs.

Girls' All Silk **Crepe Dresses, $2.95** — Sleeveless and smocked. 7 to 10 years. $3.95 value, 2 to 6 yrs., at $1.95. Pastel shades.

Printed and Plain **Silk Dresses, $5.95** — Frills and cape effects, many smocked. Lovely new colors. 7 to 14 years.

Novelty Weaves in **Girls' Skirts, $1.95** — Plaids, navy serges, with bodice top, 7 to 16 years; hip line style, 10 to 16 years.

Jr. High Misses' **Silk Dresses, $10** — Plaid prints—one and two-piece styles. Many with separate jackets. 12 to 16 yrs.

Girls' Spring **Sweaters, $1.95** — Slip-on styles, modernistic designs, borders, stripes. 2 to 16 years. Spring shades.

Girls' Broadcloth **Blouses, $1.00** — Plain and printed patterns. Also dimities with contrasting trim. 7 to 16 years.

Girls' Rayon **Pajamas, $1.00** — And 2-tone combinations, tuck in styles, 8 to 14, $1.00; also bloomers, slips, combinations, 2 to 12, 85c.

The Fair—Fourth Floor—And Oak Park Store.

Boys' Regular 35c
Sport Hose
28c
Fancy patterns and bright colors in fine quality hose. Just the kind boys like, and at a good saving tomorrow, too!
The Fair—Three Stores.

Sherwood Adjustable
$2 Roller Skates
$1.39
Nickel plated, ball bearing, cushion trucks, steel wheels. Specially priced for George Washington's birthday.
The Fair—Three Stores.

Children's Fabric
Slip-On Gloves
88c
Made just like Mother's, of a fine washable fabric with pinked top. In white, arab and grey for Spring wear.
The Fair—Three Stores.

February Sale of
Dancing Shoes
$3.98

Box toe slippers. Satin, canvas or kid.

Soft Toe Ballets $1.79
These are regularly priced at $2.25.

Tap Dancing Slippers $1.69
Leather heels and taps.

Boys' and Girls' EDUCATOR SHOES
EDUCATOR SHOE CORP. OF AMERICA
AT ABOUT ½ PRICE
$2.49 — $2.98
Famous for years for the toe room last—now with the Gold Spot sole for longer wear. All Goodyear welt construction . . . straps, oxfords, open ties, high shoes. Patent, black and tan calf, elk and white buck. Sizes 5½ to 8, 8½ to 11, 11½ to 2, and 2½ to 7.
The Fair—Fourth Floor—Also Oak Park and Milwaukee Ave. Stores

Boys' and Girls'
Fine SHOES
$1.89
While 2,000 Pairs Last!

All nationally known makes. High and low styles in practically all the wanted styles and leathers. At a fraction of their regular price.

A Great Store in a Great City

THE FAIR

State, Adams and Dearborn Streets

Oak Park—Lake at Marion St. Milwaukee Ave. at Wood St.

The Trend Is to The Fair, Where Smart Style Is Moderately Priced

Every Coat Luxuriously Furred!

Mole, Galapan, Wolf, Monkey, Ermine, Galyak, Squirrel, Kid Galyak, Leopard-Fox, Super Broadtail, Imported Lapin

Fashion's Authentic Spring Colors!

Black, Beige, Green, Sky Grey, Red, Pigeon Grey, Tweed Mixtures, Monotone Tweeds, Skipper Blue, Navy

At right: This model of Vio-Crepe boasts wide Kid Galyak lapels, $38.

It Starts Tomorrow! Our Annual

SPRING COAT SALE

Actual $49.50 . . . $59.50 . . . $69.50 Coats

—And 175 Superb Showroom Samples Worth to $110

In Women's Sizes . Misses' Sizes . Extra Sizes . Junior Sizes

250 STYLES

Chanel's Scarf-Like Collars!
Paquin's Off-Shoulder Collars!
Princess and Semi-Fitted Lines!
All Belted! Middle-Calf Length!
Dress-Like Details! Double Sleeves!

$38

Newest Fabrics

FAULKRINKLE
CHENGOLA TELGA
VIO-CREPE CHONGALEEN
MONOTONE TWEEDS
ALGERIA MARLEEN

HERE'S the Great Annual Coat Event we have been planning for you! It's the most amazing revelation in value-giving Chicago has ever seen! The styles are shown in bewildering variety! The range of colors surprisingly different! The marvelously complete size range assures a perfect fit for every size and figure. What woman has forgotten our Startling Sale of Coats held last July, in which we established a sales record for the entire country? Tomorrow comes the sale we have planned to make the greatest of all. The most striking feminine creations that New York has shown for the 1931 season are here. 1,500 coats, including many original showroom "Samples" from foremost makers . . . masterpieces of fashion and workmanship . . . at one sensationally low price. Buy your Spring Coat NOW at dollars LESS than you will pay later on.

The Fair—Third Floor—Also Oak Park and Milwaukee Ave. Stores.

At Right: Of Chongalean with scarf collar of Galapan. $38

At Right: Simplicity—in Vio-Crepe and luxurious Ermine. $38

At Right: Faulkrinkle cloth—"sprouts" Monkey Fur generously. $38

At Right: Faulkrinkle with Wolf cuffs—fashionably placed. $38

At Left: Chongaleen with Galyak trim. Princess lines. $38

At Left: Vio-Crepe semi-fitted with Mole shawl collar. $38

At Right: Fabric is Faulkrinkle—the large collar, Squirrel. $38

A Deposit of $5.00 Holds Any Coat Until Easter

Charge Purchases Payable April 1st!

If desired Coats purchased in this sale will be charged on March statements payable in April

On Sale at Our 3 Stores

A Sale of 1,000 Springtime Dresses

Fashioned to Sell for *Not Less Than $29.75*
Radiant! New! Inspired by Paris Models!

For Business, Afternoon and Evening Wear

$19.75

Misses', Women's and Smaller Women's Sizes

At Extreme Left: Flowered chiffon frock with jacket. $19.75

At Left: Chiffon frock, lace trim, $19.75

At Extreme Right: Redingote model, with print frock, $19.75

At Right: Navy blue georgette frock with fagotted neck. $19.75

Shown for the First Time Monday in Our *Newly Enlarged* and Remodeled Dress Shop

Prints, Plaids, Paisleys
Bright and Dark Colors
Plain and Print Combinations
Fur and Lingerie Lace Trims
New Redingote Coat Models

Cowl Necklines and Capes
Elbow and Puff Sleeves
Three-Quarter Sleeves
Full-Length Sleeves
Seven-Eighths Sleeves

Chiffons and Flat Crepes
Taffetas, Satins, Cantons
Peplums, Belted Waistlines
Finger-tip Jackets, Boleros
Self-flowers, Button Trims

Frocks you'll recognize at once as being most unusual at this low price. All authentically styled after the models of foremost designers. The new redingote models combining print frocks with plain coats, shorter jackets, flaring boleros, are delightfully feminine and springlike. Sleeves in a new variety of lengths . . . dark, businesslike crepes, small prints on dark backgrounds . . . large, hazy designs on sheer chiffon, are sure to enthuse you. Every fabric, detail, and color that's NEW is here.

Misses' Sizes 14 to 20, Women's 36 to 46, and Smaller Women's 16½ to 26½

The Fair—Third Floor—Also Oak Park and Milwaukee Ave. Stores

PART 7 | DRAMA-MOVIES METROPOLITAN

Chicago Sunday Tribune

THE WORLD'S GREATEST NEWSPAPER

Neighborhood News. Churches, Clubs, Schools Radio Programs

N— FEBRUARY 22. 1931.

Postscript View of Pirandello's Lazarus Drama

Goodman Takes Step in Right Direction.

By Charles Collins.

WHETHER you liked it or not (I didn't), Pirandello's "Lazaro" was the play of the week. Its staging at the Goodman theater is the first American hearing of a work by a dramatist of international reputation; the premiere was an event of widespread interest. Its undertaking this bleak and bitter drama, which states a case against religious fanaticism with almost savage satirical intent, the Goodmans has done something to put the activities of the Chicago stage on the national map. It has manifested an awareness to march in the right direction.

To define that direction in the briefest possible manner I shall point to an inscription over the portal of one of the municipal or national theaters somewhere in Europe. I have forgotten the exact location of this edifice, but no matter. Its founders stated its purpose and its social function with classic conciseness. Into the marble they boldly carved this succinct phrase:

"Not for amusement only."

In other words, not only for the automatic convulsions of the diaphragm which accompany the act of laughter, but also for the undemonstrative exercise of the imagination and the intellect. Not only for comedy but also for tragedy; not only for prose but also for poetry; not only for releasing gayety but also for recreative meditation. And, so far as the Goodman is concerned, one might add: Not only for "Hay Fever" and Reunion," but also for "The Sea Gull," and "Lazaro."

* *

Tiresome Antidote.

As Pirandello's peculiar play did not act upon me as an irritant. I found it, in spite of its slow pace and feigning speech making, a welcome antidote to the smart-aleckiness of "Reunion." I felt that its scornful denunciation of bigotry had an outmoded Voltairean tone, but I found it an acceptable change from the gin, jazz and japes of so-called "modernism."

In dramatic effectiveness "Lazzaro" ranks as a poor third to the two other specimens of Pirandello's work which have been acted here—"Six Characters in Search of an Author," at the Goodman last season, and "As You Desire Me," at the Harris recently. It sounds as if it might have been written by a young man who was trying to follow in Father Ibsen's footsteps rather than by a veteran philosopher who has brought a highly original touch to his career in theatrical authorship. It employs the Ibsen technique of unfolding an entire family history within a space of two hours and when a loose Latin hand attempts to practice the tight, laconic method of the grim Scandinavian dramatist the result is usually garrulous and dreary.

* *

Lazarus in Letters.

Why is it, I wonder, that the story of Lazarus as told in the Gospel According to St. John causes literary men to become so Gothic and grotesque in their adaptations of the theme? Besides this play of Pirandello's, two other examples come to mind—Eugene O'Neill's "Lazarus Laughed," and Robert Browning's verses called "An Epistle of Karshish, the Arab Physician." If these treatments of the subject are to be taken seriously, the return of Lazarus to life after four days in the tomb should be called the unhappy resurrection. To the question: "How does a man feel after he has been raised from the dead?" literature seems bent upon answering: "Terrible."

And yet some of the greatest messages of consolation and hope in the New Testament, immortal words that chant gloriously of immortality, are to be found in that chapter in St. John. After glancing over the passage, supplementary to a hearing of Pirandello's modern variant I have come to the conclusion that I prefer my Lazarus story straight and according to the original source. There is no record that the hero of this miracle was dissatisfied with his unique experience.

* *

Exit Laughingly.

Mrs. Fiske's prosperous sojourn at the Blackstone theater, beginning with "Ladies of the Jury" and ending with "Becky Sharp," has been one of the most gratifying events of the play-going season. She came here, one may suspect, somewhat disengaged, for her tour in the east had not been successful; but she departs with the happy assurance that her appeal is still flourishing. During those five weeks of steady enthusiasm on the part of her audiences a mellow glow came into the ripe autumn of the career of the First Comedienne. Her engagement marked a change in the management of the Blackstone and the beginning there of a new creative regime under Chicago auspices. In other words, that playhouse, now under the direction of its owner, Tyler C. Drake, has become a "producing center." Mrs. Fiske is taking "Ladies of the Jury" and "Becky Sharp" out of Chicago for a tour of the middle west, also under Blackstone leadership, and reports from the cities where she is booked—Omaha, Milwaukee, Minneapolis, etc.—indicate that capacity audiences are waiting for her.

Almost a generation has passed since Chicago, of its own initiative, created theatrical entertainment, and now we shipped only the La Salle musical comedies of Mort H. Singer's manufacture. Not within the memory of the oldest inhabitant has a dramatic star of the first magnitude, such as Mrs. Fiske, taken to "the road" flying the Chicago banner.

* *

"The Road" Revives.

Students of the economic structure of the American theater, which has been sadly crippled of late, report a

[Continued on page eight.]

NOTABLES IN NEW ENTERTAINMENT

JANE COWL

JOAN BLAIR

OSCAR SHAW and GRACE BRINKLEY

VILMA BANKY

JOEL M'CREA and DOROTHY MACKAILL

GRACE MOORE and LAWRENCE TIBBETT

DOROTHY PETERSON and EDWARD WOODS

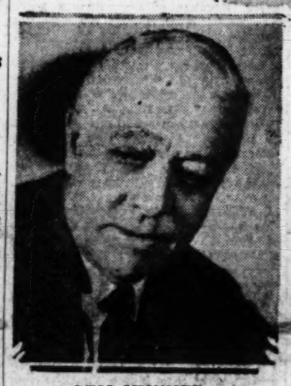

OTIS SKINNER

JOE E. BROWN and WINNIE LIGHTNER

THERE are four theatrical openings for the week: "Art and Mrs. Bottle," with Jane Cowl, at the Harris; "Marius," with Otis Skinner, at the Selwyn; "Torch Song," with Joan Blair, at the Blackstone, and "Flying High," with Oscar Shaw and Grace Brinkley, at the Grand.

New photoplays: "Sit Tight," with Joe E. Brown and Winnie Lightner, at the Oriental; "Kept Husbands," with Joel McCrea and Dorothy Mackaill, at the Palace; "Die Sehnsucht Jeder Frau," with Vilma Banky, at the Punch and Judy; "New Moon," with Grace Moore and Lawrence Tibbett, at the Roosevelt; "Mother's Cry," with Dorothy Peterson and Edward Woods, at the Avalon and the Orpheum.

Cornell Makes Gotham Debut -in Besier Play

It's Her First Venture as Actress-Manager.

By Burns Mantle.

NEW YORK.—[Special.]—Katharine Cornell's father came down from Buffalo to see his daughter make her debut as an actress manager in "The Barretts of Wimpole Street." That in itself was something of an event in the Cornell family. It was the first time father, for many years a theater manager upstate, had even seen his daughter in a New York premier.

But it was a big night in a lot of ways. It is something to have achieved stardom and self-management in little more than ten years without recourse to outside aid in the way of capital, managerial inducements, and the rest of it. The Cornell success has been builded exclusively on what the actress, herself, has had to bring to it and is, therefore, important.

Her choice of a first play also does her judgment credit. Rudolf Besier's dramatization of the sadly sweet love story of Robert Browning and Elizabeth Barrett Moulton is steeped in sympathy and shot with fine dramatic moments. And though it picks up the romance in 1845, when the poets met, in their middle years, by preserving the fine impulsiveness of Robert and the sympathetic fears of Elizabeth, lest her invalidism should prove too great a burden to her lover, the play maintains a steady grip on the finest sympathy.

* *

Chance for Fine Acting.

In no play of recent production have love scenes been played so sanely or with such exquisite delicacy as they are following the meeting of these two. The meeting itself is little short of electrifying, emotionally. The ardor of young Browning contrasted with the almost pathetic plight of the gifted daughter of a detestable father, of which situation the audience has been made decidedly conscious, develops a strikingly dramatic moment. Miss Cornell is perfect in character as the surprised and slightly flustered Elizabeth, and a handsome young English actor, Brian Aherne, plays skillfully up to her, sweeping her almost off the couch with the earnestness of his sympathetic attack.

Their meeting is accomplished in the spring. Its effect on Elizabeth is to give her so completely a new interest in life that she is able to leave her couch. Still, despite the pleadings of her ardent young poet, six years her junior, she cannot bring herself to feel that the escape to the Italy they both love so deeply would be fair to him.

Her decision becomes fixed, in the play, when she is made aware of the causes of her widowed father's domineering and stubbornly misunderstanding attitude toward his family. He is, in the light of modern psychology, subconsciously ruled by complexes traceable to sex frustration that make him not alone detestable, but dangerous, as well.

*

It was this modern explanation of the impossible Edward Moulton-Barrett which raised a storm of protest when the play was produced in London. The Moulton-Barrett descendants arose in the cause of truth to invoke the aid of the censor of plays. But the evidence, again in the light of modern deductions, was against them.

Elizabeth escapes with Browning and her departure is the real end of the play. Mr. Besier insists that a concluding scene, showing the consternation and defeat of the father, be retained. It lengthened the play unduly, I thought.

Charles Waldron plays the paternal Barrett with a proper admixture of hateful qualities; an arrogant, cruel, hypocritical master of a household reduced to slavery under his inflexible rule.

* *

Tune Show About Hollywood.

Ever since, "Once in a Lifetime" first reared its lovely head and laughed aloud at Hollywood, many gentlemen of the showshop have been thinking of writing and producing entertainments

[Continued on page eight.]

Rocket Film Sets Gotham Pulses Beating

Trip to Moon in Projectile Convinces Audience.

By Tom Pettey.

NEW YORK.—[Special.]—There is a fantastic picture called "By Rocket to the Moon" playing at the Cameo theater on 42d street, and the reaction of the audience is almost as interesting as the film. The rocket film was made in Germany, where they are trying to run everything except the trolley cars by rockets, and was brought here originally for a semi-private showing before the Interplanetary society.

Its success, according to local space flying enthusiasts as well as space grabbing enthusiasts, was such that it soon won a place on Cinema row. At any rate, it is with us today, and merits consideration. There is no dialogue in "By Rocket to the Moon," and the musical score might better have remained equally silent. The acting consists of making faces and pointing at various objects, and the rocket itself is none too convincing. Nevertheless, the picture has its breath taking moments, and all because of the subject and the timing of its suspense shots.

If "By Rocket to the Moon" does nothing else it already has shown the picture makers that New York at least is space minded and that the town is full of prospective rocket travelers. There is little laughter in the picture and gasps of astonishment can be heard throughout the theater when the monster projectile, with its woman passenger and four men, rises in a great splash from the lake in which it had been resting.

* *

Audience Is Convinced.

Many of the moon minded customers leave the theater convinced that regular interplanetary transportation will be available in a year or so. They have only withering scorn for skeptics who wonder about the result of friction on the shell of the rocket and the return to earth process, which appears to be the simplest matter of all in the picture.

It was a great day in the Fatherland, and for that matter throughout the world, when the space voyagers took off to the moon. Thousands of spectators were seated in a monster grand stand and radio announcers told the story of the hopoff to all the world while cameramen were busy recording it for history and the picture theaters.

There was a zip and a streak across the sky, and then, by some method not explained in the picture, the audience was permitted to make the trip with the sky travelers. But first

[Continued on page eight.]

German Grand Opera Singers to Give Performances Here

By Edward Moore.

IF you are of the opinion that opera disappeared behind a cloud when the Civic Opera company went on its tour, not to emerge until Ravinia opens its season toward the end of June, please change your mind. For a gallant organization, the German Grand Opera company, is coming to the Civic Opera house for four performances, beginning Thursday night.

Three Wagner works and one by D'Albert are on the schedule. "Tristan and Isolde," "Die Walkuere," and "The Flying Dutchman" are the three; "Tiefland" is the one. Further word is sent that Johanna Gadski will appear as Isolde in the first performance, that Margarethe Baumer will be the Senta of "The Flying Dutchman," that Marie von Essen, contralto, will sing Brangaene in "Tristan and Isolde," and Fricka in "Die Walkuere," that Carl Braun will be the Wotan of the last named, and that the three Wagner works will be conducted by Max von Schillings. Some of the other artists in the company will be Isolde von Bernhardt, Johannes Sembach, Carl Hartmann, Max Adrian, Hans Hey, Allen Hinckley, Richard Gross, and Eric Wildhagen, and there is a full sized orchestra and chorus to complete the forces.

* *

Director of Wagnerian Operas.

Dr. Schillings is making this tour with the company, having first directed the Wagner "Ring" operas at the Berlin Staatsoper just prior to his sailing. It was a familiar place for him, since he was general director of that famous theater in the seven years from 1919 to 1926, following the resignation of Richard Strauss. He began his career as long ago as 1892 when he became assistant conductor at Bayreuth. He received the title of professor of music—those names mean more in Germany than they do here—in 1903, was given an honorary doctorship at the University of Heidelberg—another matter taken less lightly abroad than here—became general musical director of the Stuttgart opera in 1908, and was knighted by the king of Wuerttemberg in 1912.

Since leaving the Berlin Staatsoper he has devoted most of his time to composition, appearing occasionally as guest conductor in the principal German opera houses. His first opera, "Ingewelde," was produced by Felix Motti in 1894 at Karlsruhe; he himself brought out "Mona Lisa" at Stuttgart in 1915, and this work was presented at the New York Metropolitan in 1923 with his wife, Barbara Kemp, in the leading part.

* *

Shaw as a Music Critic.

A book remains to be written on the subject of Bernard Shaw as a music critic. There is a volume of his dramatic criticisms, supposedly a collection of what he thought were some of his best expressions in that genre, but of his musical criticisms only a few remarks here and there remain.

One is reminded of this in a recent issue of the Musical Courier, where he is quoted as saying that Elgar is the only great British composer who is not dwarfed by German giants. This is paralleled with some remarks by Prof. E. J. Dent of Cambridge university, who holds Elgar's music to be pompous in style, of too deliberate nobility of expression, academic, much too emotional, and not free from vulgarity.

Offhand one would say that Elgar is not vulgar enough. Having a natural taste for pieces like the "Pomp and Circumstance" march, he struggles against it from a fear of being vulgar. This might account for the "deliber-

[Continued on page nine.]

Here's Amusing Story Acted by a Clever Cast

Lines Are Witty; Direction Is Excellent.

"DON'T BET ON WOMEN."

[Altalker.]

★ ★ ★

(One star means fairly good; two stars, good; three stars, excellent; four stars, extraordinary; no stars—just another movie.)

Produced by Fox. Directed by William K. Howard. Not here, but coming.

THE CAST.

Roger Fallon.....Edmund Lowe
Jeanne Drake.....Jeanette MacDonald
Herbert Drake.....Roland Young
Tallulah Hope.....Una Merkel
Chipley Duff.....J. M. Kerrigan
Doris Brent.....Helene Millard
Butterfield.....Henry Kolker

By Mae Tinee.

GOOD Morning!

When I viewed this picture for today's review the intention of the exhibitors was to play it this week. For reasons all their own they have substituted another and postponed screening of "Don't Bet On Women," until a later day. Just the same—here's where you're being told about a mighty good film that's bound to tickle your photoplay palate.

The piece is based on an interesting story, delineated by a captivating cast.

Edmund Lowe, now!—what femme could resist him? Jeanette MacDonald—who could be sweeter? Una Merkel—WHO could be cuter? J. M. Kerrigan—who could be droller? Ronald Young—who better understands whimsies and how to portray their eccentric working and effects? There are your principals, and they ring the bell with every move, word and expression. Speaking of words, Una Merkel can certainly reel them off a million a minute! So to speak. Great cast! Great team work!

These delightful people have their match in Mr. Howard, the director, who has guided their activities with a light and skillful touch. Lines are witty, and sophisticated. Sets, scenery, costumes, sound? Well, I should say that the ensemble merits the approbation of the most critical. And as for suspense—my dears! You may THINK you know what's going to happen, but O, believe me, you're wrong!

* *

Far from Fragile Femmes.

The narrative opens with your discovery of a woman-beset gentleman, Mr. Roger Fallon, about to escape from pestering charms by departing on a long ocean cruise with his understanding pal, Mr. Chipley Duff. A lady—who was once the former's wife

[Continued on page nine.]

OUR TOWN

Paragraphs About Some Folks You Know

MEXICO and California will be the scene of the annual jaunt of Supt. F. W. Nichols of the south district schools of Evanston and Mrs. Nichols this year. Prof. Nichols, loved by all Evanstonians, is one of the few living men to have a school named for him and pioneered as an Evanston educator. Africa was his last year's point of departure, and it is expected after his return two months hence he will give his usual series of lectures to raise funds for art pieces for the schools.

* *

A. A. Mueller of 2229 Farwell avenue, the executive vice president of the Logan Square State Savings bank, is passing out cigars these days in celebration of the advent of a son. Carl Sherman Mueller was A. A.'s Valentine, having been presented to him on the 14th. Mrs. Mueller and the 8¼ pound stalwart son are doing nicely and are expected home next week. Meantime our popular financier is doing his best to prepare a proper diet for his 7 year old daughter, Anna Marie.

* *

Another arrival to our town is Nancy Jane, daughter of Mr. and Mrs. Edwin Rosenbaum Jr., 211 East Chestnut street. Nancy Jane first saw the light at Meyer house, Michael Reese hospital. Her mother is the former Alma Jane Austrian, daughter of Mr. and Mrs. H. S. Austrian.

* *

It wasn't the movies, but "over the hills and far away to grandmother's house" that took Miss Darthea Pflager of 701 Judson avenue out to Hollywood recently. She will stay with her grandparents until early in March.

* *

LLOYD D. MILLER of 1607 Howard street took his pen in hand, keeping always his tongue in his cheek, and set down this masterpiece which was read at Wednesday's meeting of the Howard District Business Men's association. It hardly misses a name of a w. k. member:

Say're you fed up with all this Bokis you hear and Reid about? This hard times? I am, too. Most people leave their Holmes, just Stahl around and try to find an excuse for not working. Weaklings they are, all down in the "Dumke's." The load is Bourne by the few fighters who know how to Winn. Gray skies don't last forever, and, as Ligier says, "it's always darkest before Dawn."

Soon we'll leave the Martins and spring and the Rose 'n (t) hall the other flowers will be in Bloom, and the Brown of the trees and grass will turn to Greene. Let us emulate the Beaver in our efforts. The tougher the break, the harder we work. A fellow Haster-lik himself in shape every day to face new problems, and we should quit being leaners. Throw away your Kane and step out fearlessly on the right Foote. Six months' hard work and you may Tapp on the door of opportunity and be amazed at the Unique opening.

Ure not going to Welch on the job, are you? Your family, country, and city need you. H. D. B. A. needs you—Backus up.

* *

And after that we wish to announce that Mr. and Mrs. Philip L. Saenger of Waukegan, who sailed from the United States on Feb. 3 on the Empress of France, are now in the Mediterranean, where they are visiting picturesque countries along its shore.

* *

THE Valentine mood has brought us notice of at least one February engagement, that of Miss Dorothy Lynn, 4926 North Mozart street, to Herbert B. Johnson, 4735 North Campbell avenue, formerly of Thief River Falls.

* *

Lyrics by Dr. R. R. Rains, music by Charles Lagourgue, will greet our friend the Doc on his latest song, "Dream of Love." Doc, who will give you 4831 California avenue as his address, has written poetry for several years as a hobby. His song is being taken up over the radio, and Robert Schlau, a Lincoln square merchant, is one of its best interpreters.

* *

And Arne Oldberg, 1024 Maple avenue, Evanston, head of the piano department at the Northwestern university school of music, heard his Third Symphony in F minor played by the Chicago Symphony orchestra on its regular program last week.

* *

Since the Bahai temple fire the Wilmette fire department has settled down a little to its ordinary quiet existence. A prairie fire and an automobile blaze made up their sum total during one week. Pinochle is growing tiresome.

* *

Evanston cops are to be seen and not heard in the coming mayoral election in that city. Chief Freeman has informed them that they are not in politics and the best way for them is to shut up and look wise.

MISSION TO BE HELD FOR WOMEN AT CATHEDRAL

At a mission for women which will open at Holy Name cathedral today, beginning Lent, the Rev. Thomas F. Conlon, O. P., recently appointed national director of the Holy Name society and editor of the Holy Name Journal, will preach the sermons. The mission will last until March 1, on which day a mission for men will be begun, to end on March 8.

In the mission for women, the Rev. Fr. Conlon will be assisted by the Rev. G. B. Neitzey, O. P., and the Rev. P. L. Vander Heyden, O. P. The mission services will consist of mass and instruction by one of the missionaries each morning at 5:30 and 8:30 o'clock. Evening devotions, including a sermon, will be given at 8 o'clock each evening. Additional masses will be held in the cathedral each weekday morning at 6:15, 7, and 7:30 o'clock, and at 12:10 each noon hour throughout Lent.

A children's mission will be conducted concurrently with the mission for women, but will be held in the afternoons after school rather than in the mornings and evenings.

Story of a Boy Who Made Good -for Other Boys

Grant Beebe, Lane Chief, a Technical Pioneer.

By Virginia Schmitz.

THIS is the story of the home town boy who made good, with added touches dealing with a youngster who didn't like academic work and finally became the head of a great technical school; of a boy who found himself in the delightful position—to a boy—of being in charge of his former teachers.

GRANT BEEBE.

It's the story of an educator. But not an ordinary educator. A man who has been draftsman, estimator, engineer, and manager of an engineering company in between his teaching rallies. But who finally because of his great sympathy for the boy who could not go to college, decided to devote the remainder of his life to helping that boy on the road to engineering work.

Grant Beebe, he is, principal of the Lane Technical High school, renowned throughout the world for its work with boys who want a technical education—the largest school of its kind in the world; and due to be the finest and best equipped with the completion of its new building.

The romance of the success story is inevitably woven into the life of Mr. Beebe. He went to the St. Louis Manual Training school as a student, only to return some years later as its assistant principal.

* *

Romance of Success Story.

He came to Lane as a teacher when it first opened and left it to return as principal. Now, boss of a school of 7,036 boys, according to the last count [brought up to date Wednesday], he has a divided principality with its subjects scattered around in 61 portables and five branches in addition to the main building.

But these boys are for him—hook, line, and sinker. Didn't he face the same difficulties as they do? Hasn't he a background of practical as well as theoretical work?

Born in Galena, Ill., he was named Grant because of his father's great friendship for Gen. Grant. At an early age he moved to Geneva, northwest of Chicago, and attended elementary school there.

"I wasn't much interested," he said, "in the ordinary academic high school and when I read an article by Charles H. Ham in THE TRIBUNE about the St. Louis Manual Training school, I decided to go there."

The St. Louis school was the first to offer technical training for boys and Mr. Beebe was graduated there after going through much the same experiences his boys go through at Lane. He worked his way as 75 per cent of the Lane students do. He did some drafting, worked as an usher in a theater, in a pattern shop, and one summer tried his hand at pipe fitting.

* *

Starts as Draftsman.

After graduation he completed a course in mechanical engineering at Washington university in St. Louis and took his first job with the Pond Engineering company, contractors for electric light and water works plants. Starting as draftsman and estimator he was sent to Omaha as branch manager and then was brought to Chicago in charge of the Chicago office.

His next work was as assistant engineer for the Society for the Prevention of Smoke organized during the World's Fair of 1893, followed by work in the car service department of the Burlington road. While in the last job Mr. Beebe met Albert G. Lane, then superintendent of schools.

Lane wanted to introduce shop work into the 6th, 7th and 8th grades and asked him to take charge of the first shop sponsored by the school system in the Garfield school, 1436 Newberry avenue. The shop was such a success that at the end of two years it was moved to the Medill High school and was doubled in size.

* *

Sponsored by Cooley.

"Those boys were a great pleasure to me," Mr. Beebe said. "They all took the course voluntarily, not for credit, because they received none, but just because they liked it. They had to stay after school in order to work in it."

F. G. Cooley, superintendent of schools in La Grange, then asked him to come out and organize shop courses in the La Grange High school and he was out there just one year when Mr. Cooley became superintendent of the Chicago schools.

"Mr. Cooley," he said, "advised me to come back into the Chicago system and take up academic work in the high schools because it was much better paid. And that was the best advise I ever received—and took. I came back to the Medill school in charge of physics. Miss Dora Wells, principal of the Lucy Flower school, and Mr. Slocum of Schurz, were teaching there, too, then."

* *

Back to Old School.

After four years he received an offer to go to St. Louis to be assistant principal of his old school, the St. Louis Manual Training school, in charge of the work of many of his former teachers and found it not quite as much fun as a boy might think.

After two years there he accepted a position as western agent of the Wheeler Condenser and Engineering company—back to the practical business of engineering work again. And while he was doing it he became impressed with the necessity of better training for the boys of high school age trying to start in engineering work—boys who couldn't go to college.

An encounter with William J. Bogan, now superintendent of schools,

Continued on page four.]

VOICE of the NORTH SIDE

Niles Center Creates Jobs in Providing Village Playspot

It is with appreciation of what such a project means to the life and color of a community that directors of the Niles Center Chamber of Commerce have approved plans for a permanent location for Niles Center days' celebrations. It is with thoughtfulness toward unemployed in the locality that efforts will be made immediately to prepare the wooded tract which has been chosen. Some of the trees must be removed from land bought from the Cook county forest preserve. A community building, an outdoor amphitheater, and landscaping of the festival grounds are included in the plans.

Of course, the woodman's ax will spare a sufficiency of foliage and shade on the grounds that should provide Niles Center with a most desirable village green. Wooded picnic grounds appeal to something deeply imbedded in human nature. Trees furnish a background that lends much to the satisfaction of a summer outing.

It has been the custom of communities to hold festal occasions at which the neighbors gathered on a common basis to find relaxation. Perhaps there was never a period such as the present when relief from the tension of everyday living was more essential. Community pride and community spirit are nourished at a get-together at which all ages and those of all stations in life mingle for a holiday which is distinctively their own.

Early settlers recall picnic grounds that played a large part in the existence of bygone days. One by one they were encroached upon by the growing city. In planning its celebration spot Niles Center is taking advantage of an opportunity to provide permanently for the future. The result will be an asset in making for community consciousness and adding enjoyment to an existence ever in danger of drifting into routine.

STUDENTS AND THE BALLOT.

The question was recently raised and discussed in a class at the University of Chicago High school as to whether, providing the high school students were allowed to vote for mayor, they would vote more intelligently than the qualified voters of the city. The point was brought up that when the United States constitution was drawn, the average person of 21 did not have so good an education as the high school student of today, and that, therefore, he was probably no better qualified to vote.

Would the high school student be inclined to emphasize real issues rather than inconsequentials? Would the appeal of acquaintances with a personal ax to grind have more weight than arguments for bringing about benefits for the common good? Would there be insistence on excepting the duties of citizenship in going to the polls, or would the privilege of voting, once attained, be treated with indifference?

The high school student will not be required to chafe long under the present age requirements for voting. Time, swift in his movements, will attend to that. May the eagerness of today be equaled by good judgment on the morrow. In their concern over political matters, high school students may consider the definitions of a politician and a statesman as set forth by James Freeman Clarke. "A politician," said he, "thinks of the next election; a statesman, of the next generation."

BETTER PLUG THE KEYHOLE.

Among the neighborhood organizations on the north side is the North Shore Gloom Chasers club. If the club is able so to arrange its programs that Old Man Gloom is successfully excluded from meetings it should not lack for members. Mr. Gloom not only knows the password to enough places where people meet and mingle but too frequently, these days, he is permitted to dominate with his presence.

The north shore club probably eliminates the dark clouds that invade mental processes through the simple method of substitution. Mr. Gloom is thus refused any consideration. Relaxation and recreation have the power to banish the dyspeptic tyrant, while an evening given over to discussion of the somber fellow would allow him the attention on which he feeds.

Of philosophy on how to chase gloom there is no end, and most of it has to do with ignoring the monster. Southey said that though he did not cast his eyes away from troubles, he packed them into as small a compass as he could for himself and never let them annoy others. Balzac said we exaggerate misfortune and happiness alike, and that we are never either so wretched or so happy as we say we are. Hawthorne held that happiness comes incidentally. "Make it the object of pursuit," he said, "and it leads us a wild goose chase, and is never attained. Follow some other object, and very possibly we may find that we have caught happiness without dreaming of it; but likely enough it is gone the moment we say to ourselves: 'Here it is!'; like the chest of gold that treasure seekers find."

What's Doing This Week

TODAY.

8 o'clock—Chicago Academy of Sciences museum, lecture, Lincoln park. Speaker: Capt. Richard St. B. Baker.

MONDAY.

Noon—Evanston Chamber of Commerce, meeting, North Shore hotel.

TUESDAY.

Noon—Evanston Kiwanis, meeting, North Shore hotel.

Noon—Lake View Exchange club, meeting, Belmont Y. M. C. A.

Noon—North Central Kiwanis, meeting, Drake hotel.

Noon—Rogers Park Lions, meeting, Arby's restaurant.

Noon—North Shore Kiwanis, meeting, Edgewater Beach hotel.

WEDNESDAY.

Noon—Lake View Kiwanis, meeting, Webster hotel. Speaker: L. S. Westerman.

Noon—Lincoln Park Kiwanis, meeting, Parkway hotel.

THURSDAY.

Noon—North Town Kiwanis, meeting, Cutler's cafe.

Noon—Uptown Lions, meeting, Edgewater Beach hotel.

Noon—Ravenswood Kiwanis, meeting, Ravenswood Masonic temple. Speaker: F. C. MacDonald.

Noon—Lake View Lions, meeting, Shoreham hotel.

Noon—Rogers Park Kiwanis, meeting and movies, Rogers Park hotel. Speaker: M. J. Kotunda.

FRIDAY.

Noon—Evanston Lions, meeting, Orrington hotel.

SATURDAY.

10 o'clock—Chicago Academy of Sciences, children's lecture, museum in Lincoln park. Speaker: Alfred M. Bailey, director of museum.

WINNER IN DOUBT IN 9 NORTH SIDE COUNCIL FIGHTS

Ross and Nelson Are Only Certain Victors.

The north side aldermanic campaign is nearing the end with prospects for several close contests at the polls on Tuesday. There is little doubt that Ald. Joseph C. Ross will be reelected in the Fortieth ward. His only opponent is Paula Milgrom, a woman with little, if any, organized support, while Ald. Ross has been backed by virtually all the political groups and civic organizations in his ward, and furthermore was indorsed by the Municipal Voters league. Ald. Oscar F. Nelson has no opposition in the Forty-sixth ward, but in each of the other nine wards there is some doubt as to whom the voters will select.

In the Forty-second ward, Ald Dorsey Crowe and Charles F. Henry, hotel owner, builder, and real estate man, have engaged in a strenuous campaign. Mr. Henry, campaigning on a platform of lower taxes and less unemployment, declared he pays $70,000 a year in taxes and wants to put a stop to the practice of city hall grafters who stand at the back door to carry off the taxes he pays in the front door.

Mr. Henry, who operates a chain of ten hotels throughout Chicago, has made his appeal chiefly to the property owners and taxpayers of the ward and has gained the support of many of them.

Crowe Points to His Record.

Ald. Crowe, whose election is preferred by the Municipal Voters league, has campaigned on his record of accomplishments, including the La Salle street improvement and similar projects.

James B. Waller, nonpartisan, holds a lead in the Forty-third ward campaign and his backers feel certain he will gain a majority on Tuesday and avoid a run-off campaign.

In the Forty-fourth ward the race has narrowed down to the struggle among Ald. Albert E. Loescher, George W. Kasper, and A. L. Riemenschneider. Kasper, backed by the Forty-fourth Ward Jeffersonian club, an independent Democratic group, was given the indorsement of the voters' league, although in every one of his previous campaigns Ald. Loescher was indorsed by the league. Riemenschneider, the Thompson candidate, has little support aside from the Forty-fourth ward Thompson faction.

Neither Ald. William H. Feigenbutz nor former Ald. Leo M. Brieske, rivals in the Forty-fifth ward campaign, was approved by the M. V. L.

Ald. John J. Hoellen of the Forty-seventh ward and Ald. John A. Massen in the Forty-eighth appear certain of reelection and Ald. George M. Williston leads the field in the Forty-ninth ward. Ald. Curtis F. Mellin, in the Fiftieth ward, faces strong prospects of defeat.

The recommendations of the M. V. L. on the candidates in the north side campaign follow:

Fortieth Ward.

[Vote for Ross.]

Joseph C. Ross, finishing first term with a generally good record. Voted against the effort of the mayor to overload the 1930 budget. Has shown evidence of ability and gives promise, with more experience, of developing into a useful alderman.

Paula Milgrom, housewife; formerly clothing worker, is also a candidate.

Forty-second Ward.

[Crowe preferred.]

Dorsey E. Crowe, finishing sixth term. A serious accident kept him out of the council most of the second half of 1929. Voted against effort of mayor to overload the 1930 budget but voted with the forces of the mayor in organizing council committees two years ago. Served on subcommittee of finance committee, which pared recommendations of bond issue to a minimum. Active for Wabash avenue bridge and various street widenings.

Charles F. Henry, builder and operator of several apartment hotels. A rather difficult personality has involved him in a number of legal controversies in various courts. Has been successful in his business, but up to the present campaign has not been particularly identified with civic affairs.

Forty third Ward.

[Vote for Waller.]

James B. Waller, a lawyer engaged in real estate management and journalism. High type of public-spirited citizen. His ability and keen interest in the welfare of the city and his ward should make him an outstanding alderman.

Charles G. Burmeister, undertaker; well recommended for his honesty and integrity, but his political affiliations leave much to be desired.

Mathias A. Wagner, a deputy county clerk, is well educated and enjoys a good reputation.

Forty-fourth Ward.

[Vote for Kasper.]

George W. Kasper, coffee merchant. Graduate of Notre Dame university; in ward twenty years. Good reputation for honesty, independence and ability.

Albert L. Riemenschneider, realtor; was formerly president of the Cook County Real Estate board.

Albert E. Loescher, finishing third term with mixed record. Lacks initiative and aggressiveness. Generally votes with better element in council and against effort of mayor to overload 1930 budget, but his vote for Oscar F. Nelson in the caucus for organizing the council two years ago was an important factor in throwing the control of the makeup of the council committees into the hands of the mayor's forces.

J. J. McCarthy, Edward B. Liston and Frank Lange are also candidates.

Forty-fifth Ward.

[No recommendation.]

Leo M. Brieske, undertaker; in ward all his life; alderman from 1921 to 1927. Had a good record in first term but thereafter his services rapidly declined in value.

William H. Feigenbutz, finishing second term with poor record. Voted to sustain the mayor in his effort to overload the 1930 budget. A willing "yes" man for the administration.

Forty-sixth Ward.

Oscar F. Nelson has no opposition.

Forty-seventh Ward.

[Vote for Schmidt.]

M. J. Schmidt, automobile dealer, director of Citizens State Bank of Chicago and of Boulevard State Savings bank; good business man with excellent reputation; active in local affairs.

Stirling S. Jones, engineer and sales manager; well educated, clean, honest and reliable.

John J. Hoellen, finishing third term; many bad votes in second term. Voted to sustain the effort of the mayor to overload the 1930 budget. Man of some ability, but until recently has gone along with the administration; an opportunist.

Forty-eighth Ward.

[Vote for Massen.]

John A. Massen, finishing second term with excellent record; stands out clearly as one of the valuable aldermen in the council.

Maurice [Mac] Leavitt, hotel and real estate operator. Several years ago was in investment business, selling securities. In 1923 sold to a number of small investors stock in an oil company of the "get-rich-quick" type. He was indicted in the United States court in Texas for using the mails to defraud and pleaded guilty. Considered distinctly unqualified.

Peter S. Sioborg is also a candidate.

Forty-ninth Ward.

[Vote for Williston.]

George M. Williston, elected alderman May 6, 1930, to fill vacancy. Has voted with the better element in the council. Active in matters relating to ward improvement, and with experience gives promise of development.

William McKinley, lawyer, former speaker of the state house of representatives. Excellent reputation.

Daniel J. O'Connell, secretary to Building Commissioner Chris Paschen. In 1927 he was convicted for illegally selling liquor.

Einar Graff, Charles Zuker, Jack McCormick Jr., John V. Hanney, and E. Funkhouser are also candidates.

Vote for Williston to beat O'Connell.

Fiftieth Ward.

[Vote for Quinn or Herren.]

James R. Quinn, lawyer; formerly professor of law at Loyola university. Ex-service man; industrious, active, and man of high character.

Eli B. Herren, lawyer; ex-service man; in ward twenty-three years. Highly recommended as man of unquestioned character.

Curtis F. Mellin, finishing first term in council with mixed record. Voted against the effort of the mayor to overload the 1930 budget, but cast his vote with the forces of the mayor in organizing the council committees two years ago. His record demonstrates he is not as well qualified as either Quinn or Herren.

Leland C. Scott and C. Herman Johnson are also candidates.

I'll send his suits to Baxter Cleaners
Phone Calumet 1300

"AN ARCTIC RACCOON"

"An Arctic Raccoon," a picture taken at Argyle street and the lake, won the $5 first prize in The Tribune's amateur photograph contest. It shows Mrs. George W. Lawrence and was taken by Mr. Lawrence, 901 Argyle street.

MAY IN FEBRUARY—THERE'S A THEME FOR PRIZE PHOTOGRAPHS

Chicago, winter resort par excellence, and an excellent subject for a camera fan. Whether the scene be midwinter signs of spring or sport in the snow, it may make a picture that will win a prize in The Tribune's photo contest.

Snap a picture of that first robin or the kids playing marbles or the old horseshoe game in its preseason fling. Or maybe it'll snow tomorrow and you can get a good toboggan slide picture or a study of a few spins on the ice.

Whatever you chose for you subject, and you are limited only to views taken in and around Chicago, indoors or out, send your best photo to the Photo Contest, Metropolitan section, The Tribune. The editor of the Metropolitan section will award prizes of $5, $3 and $2 for the three best pictures submitted every week by amateur photographers on each side of city and its suburbs.

The name and address of the person submitting the picture should be printed clearly on the back of each entry with the full name and address of each person appearing in the picture.

The editor's awards will be final. Please do not request the pictures be returned.

In the photo "Watchigg the Enemy," which won the $2 third prize for Mrs. John F. Gallagher, 1821 Broadview avenue, Highland Park, are shown James and Pat Gallagher and their pal, King.

The second prize of $3 was won by Karl Honnetter, 840 Belden avenue, with the picture called "Listening In." Maybe they're listening to a bedtime story.

SPEED TRAFFIC ON BOULEVARDS CUT ACCIDENTS

Maintenance of 21 Mi. Costs Only $50,000.

While motor traffic was speeded up through the reduction of congestion on the thoroughfares of Lincoln park, the number of motor vehicle accidents in the district was reduced by 300 during the last year. This was revealed by George W. Dixon, chairman of the boulevard committee of the Lincoln park board, in his annual report submitted to Warren Wright, president of the board, recently.

Commissioner Dixon attributed the decrease to more efficient police supervision and to the installation of safety zones, traffic markers, and traffic lights. Another factor which helped to lower the accident total, Commissioner Dixon said, was the program of boulevard repair and maintenance carried out by the board.

Cites Low Maintenance Cost.

"The boulevards and drives of the Lincoln park district are better maintained and for less cost than any similar arteries of travel in the city," he declared.

"The twenty-one miles of boulevards and service drives were repaired and maintained at a cost of only $50,000," Commissioner Dixon added. "Most of the repairs on the park roads were performed by the park's own forces, which permitted a great saving. The outer drive, washed away in the winter storm in 1929, was repaired at a cost of $7,000, exclusive of the landscaping repairs on the park, while the lowest bid received from outside contractors for the same work was $40,000."

Diversey Traffic Speeded.

Among the boulevard improvements effected was the elimination of all intersection rises on Diversey parkway, permitting a great increase in efficiency in the movement of traffic. Important crossings likewise were equipped with safety islands, electric flashers, and stop and go lights.

Commissioner Dixon pointed out that the change of traffic lights at Byron street and Sheridan road has not only reduced accidents, but permits a steadier flow of traffic at that point by synchronizing the working of the lights with the passage of automobiles at the legal rate of speed.

EVANSTON DEATH TOTAL DECREASES DESPITE GROWTH

Infant Mortality Rate Also Drops.

Showing a decrease not only in the death rate but also in the actual number of deaths, the report of the Evanston health department, headed by Dr. John W. H. Pollard, was made public Monday. The record was achieved in spite of the fact that unemployment increased the health difficulties of a portion of the population.

A decrease in infant mortality and an increase in the special services and clinics was also shown by the report.

In 1928 735 deaths occurred, in 1929 714, and last year, in spite of the increasing population, only 708 were recorded. Infant mortality shows a decrease from the 1929 rate of 49.2 deaths per 1,000 births to the 1930 rate of 33.8, while the figure for the entire United States in 1929 was 61.8.

Evanston Aids Chicago.

The report is prefaced by a note from Dr. W. A. Evans, health editor of The Tribune, in which he points out how Evanston has assisted in general health difficulties in Chicago.

"I always," he adds, "study the annual reports of the Evanston health department, and particularly those of Dr. Pollard, with interest and sympathy, and the effort is always rewarded."

During the last few months of the year, according to the report, city nurses gave freely of their time in aiding the unemployed by delivering food and clothing in addition to their regular duties.

The Infant Welfare society, the Woman's Club of Evanston, the Catholic Woman's club, and the Chicago Tuberculosis institute were formally thanked for their aid, financial and otherwise.

Birth Figures Higher.

Birth figures run high, with 2,033 recorded during the year. However, 1,190 were of nonresident parentage, although the total for residents of Evanston was increased to 1,024 by births outside the city to residents. The rate in 1930 was 14.6 per 1,000 population, slightly under the 1929 rate of 14.7.

Birth certificates were presented for the first time this year to the parents of all children born in Evanston by Dr. Pollard, with the assistance of the Woman's club. The prenatal clinics cared for 284 mothers with such success that not one death occurred to a mother under the care of the clinics.

STUDY CRIME AND VOTE TO CURB IT, KIWANIANS TOLD

"The Manufacture and Distribution of Water, Gas, and Coal Gas" will be the subject of a talk to be given by P. C. MacDonald, secretary of general service for the Peoples Gas Light and Coke company, at the noon meeting of the Ravenswood Kiwanis club on Thursday at the Ravenswood Masonic temple.

At the club's recent ladies' day and Valentine meeting 26 women were present. The Rev. Eneas B. Goodwin spoke on the crime problem and urged every voter to study it and to vote according to the results of his study.

On Friday the club will bowl against the Evanston Kiwanis club at 2112 Lawrence avenue.

PLAZA HOTEL
Corner North Ave. and Clark St.
All Rooms with Private Bath
Single $10 Weekly and up
Double $12 Weekly and up
Suites $17 Weekly and up
Pleasant Environment
DINING ROOM
Three-course Luncheon.....50 cents
Five-course Dinner.....75c and $1.00
Special Sunday Dinner.....$1.00
COFFEE SHOP
Snappy Service Fine Food
—Lower Prices—
We Cater Especially to Club Meetings, Card and Wedding Parties. Private Dining Rooms if Desired

TRIBUNE LISTS PREFERENCES FOR ALDERMEN

The Tribune recommendations on aldermanic candidates in the north side wards differ substantially from those of the Municipal Voters' league. The following suggests the preferable candidate, in the opinion of The Tribune, in each of the north side wards:

Ward—Candidate.	Ward—Candidate.
40—*Dorsey E. Crowe.	47—*John J. Hoellen.
41—James B. Waller.	48—*John A. Massen.
42—*A. E. Loescher.	49—*Geo. M. Williston.
43—†Leon M. Brieske	50—James R. Quinn.

*Present alderman. †Former alderman.

The Forty-sixth ward is omitted from the list because Ald. Oscar F. Nelson has no opposition for reelection. There is no choice in such cases.

Agree on Two Candidates.

In the Forty-second and Forty-third wards the recommendations of The Tribune and the Municipal Voters' league are the same. In the Forty-fourth ward the league recommended George W. Kasper, a coffee merchant of good reputation. The Tribune recommends Ald. Albert E. Loescher, who has had six years' experience in the city council and has voted against Thompsonism on every major roll call. The league's chief criticism of him is his vote on the last organization of the council committees. The league seems to think he could have blocked Thompson control of the city council, which is not correct.

In the Forty-fifth ward the league expresses no preference between Ald. William H. Feigenbutz—described by the league as "a willing 'yes' man for the administration"—and former Ald. Leo M. Brieske, who has spent six years in the city council. The Tribune suggests a preference for Brieske.

Hoellen Is Preferred.

M. J. Schmidt, auto dealer and director of two banks, is recommended by the league in the Forty-seventh ward. Mr. Schmidt is credited with Democratic backing and some Thompson support. The Tribune prefers Ald. John J. Hoellen, who is making an aggressive campaign against Thompson, although prior to the last four months he voted for sundry measures of the mayor.

In the Fiftieth ward the league advises a vote for either James R. Quinn or Eli B. Herren, both lawyers. Because of his previous political connections, Mr. Herren does not stand out so sharply as Mr. Quinn, whom The Tribune recommends.

Both the league and this newspaper agree upon the most acceptable candidates in the other two wards. Both recommend Ald. John A. Massen in the Forty-eighth ward, in opposition to Maurice Leavitt, whose campaign appears to be partly managed by John Kantor, who is also prominent in Mayor Thompson's jackass exhibition. Each also recommends Ald. George M. Williston in the Forty-ninth ward. The Thompson candidate in this ward is Daniel J. O'Connell, backed by Building Commissioner Paschen.

WHO'S WHO ON NORTH SIDE

CARL J. JOHNSON.

Carl J. Johnson, recently elected president of the North Clark Street Business Men's association, has lived in the Fiftieth ward for 38 years, having been born in 1893 at 4909 Hermitage avenue. He was educated in the public schools and in business college. After leaving business college he went to work for his father, Axel Johnson, and for 22 years has helped to build up the hay, coal and grain business founded by his father.

He is a member of the Swedish Engineers' society, the Svithiod Singing club, the John Ericsson Republican League of America, the American lodge, No. 889, of the Ancient Free and Accepted Masons; the Fort Dearborn chapter, No. 245, of Royal Arch Masons; Illinois commandery, No. 72, of the Knights Templar; Elks lodge, No. 1316; the Automobile Club of Illinois, the Uptown Lions club, the Splashers, and the Northern Athletic club. He is also executive officer of the north shore council of the Boy Scouts of America.

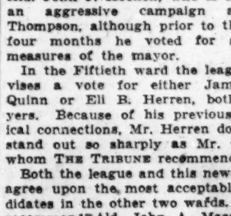
"Just between you and me" . . . . .
JULIA KING'S home made ICE CREAM is simply Scrumptious! and the Sodas and Sundaes
OH BOY! Let's have TWO!
Come Over Today for Yours
JULIA KING'S Delicious Home Made CANDIES
NEW SHOP
1239 Wilson Ave.

PROMOTERS OF DRAMA

Mrs. Knight Blanchard (left) is chairman of the ways and means committee of the Woman's club of Wilmette, which will receive the proceeds from "Why Men Leave Home," to be presented March 5, 6, and 7. Mrs. Bernard Brown (right) is general chairman of the production.

[Mathew Francis Photo.] [Blank & Stoller Photo.]

WOMAN'S CLUB OF WILMETTE TO GIVE PLAY

'Why Men Leave Home' to Be Presented.

Under the auspices of the Woman's club of Wilmette "Why Men Leave Home," by Avery Hopwood, will be presented in the clubhouse, 10th street and Greenleaf avenue, March 5, 6, and 7. The ways and means committee, headed by Mrs. Knight Blanchard, will benefit from the proceeds.

Mrs. Bernard Brown, who worked on "Close-Up," given by the Woman's club last year and has assisted with Playshop productions, is general chairman of the production. James B. Griffin, who directed the Circuit theater's production of "The Racket," will be the director.

Anne Whitmack Plays Wife.

A reversal of situations, with a home loving husband and a globe trotting, frivolous minded wife, start off the plot. Miss Anne Whitmack, librarian of the Wilmette public library, plays the part of Betty Lorimer, the wife who doesn't want to stay home, and Earle D. Lyon plays the neglected husband. Mrs. J. Nye Macalister plays the rôle of Grandma Sutton, who fixes things up to the satisfaction of all concerned.

Other parts are played by Mrs. Bernard Brown, Miss Marion Ortseifen, Mrs. Thomas Mintz, James W. Weaver, Miss Catherine Panushka, John Graham, Conrad Frykman, Turah Sheddon, Fred Lippen. Lee Orr is assisting with the stage management and will act as prompter.

Junior Members Ushers.

A "green room" reception will be held between the second and third acts when coffee will be served in the lounge of the club, with members of the Junior auxiliary assisting. Junior members also will act as ushers. Miss Rebecca Fitch of the Juniors is in charge of the party and the ushers.

Mrs. J. Robert McClure is chairman of the ticket sales with Mrs. Conrad Frykman as her co-chairman.

RESTAURANTS
Lake View
Cafe Idrott
Do you enjoy home cooking? If so, try this clean, pleasant place to dine where the food is deliciously prepared by Swedish women cooks.
Both Luncheon and Dinner 55c
Sunday Dinner 80c and $1.00
SUNDAY EVENINGS
Swedish Smorgasbord 80c
You will enjoy this quaint Swedish mode of serving your sumptuous meal.
TWO RESTAURANTS:
3206 Wilton Avenue
Near Belmont L station
5248 N. Clark Street
Second floor

Nothing Excuses a Hat That's Wrong
Wear your most becoming costume and your smartest coat . . . but if your hat is soiled or out of style or in need of mending, the effect you hope to make is ruined. Bring your hat to Loewen's to be sure. You'll find restyling to suit you, cleaning and repairing are most economically and expertly done!
Put Us On Your Shopping List
Restyling—Reblocking—Cleaning—Repairing
LOEWEN'S
58 East Washington Street
Central 7073 GARLAND BLDG. Suite 1103

Convenience of Location

A 6 room Duplex in Tower
Here you may choose between an invigorating walk to business, the convenience of surface cars one block west, buses one block east, or nominal taxi fare.
And then, too, our one to five room furnished or unfurnished apartments are all outside exposure. The kitchens are in separate rooms, with electric ranges. All tubs with showers.
A six-room duplex in tower—3 baths and 3 bedrooms—now available.
Garage, valet, food shop, grill and drug store connected.
Delaware Towers
Unusual Furnishings—Reasonable Prices
Corner Delaware and North Wabash

RESTAURANTS
Near North Side
RESTAURANTS
Near North Side

Unique Different a charming place to dine
A bit of an old world transplanted here—quaint with its pewter, its embroideries, its rugged wooden tables and benches—and perfect with the most palate-teasing, the most delicious food you've ever eaten!
"A bit of Sweden"
1011 Rush Street
Delaware 1492

WOMEN'S POETRY GO TO N

Mrs. G. E. O Wins Highe

The poetry conta
a number of weeka
Tenth district of th
tion of Women's cl
G. Whitaker, 1440 I
trict chairman of li
to light much hidd
district.

The prize winners
were announced and
read at the district
held in the Rogers Pa
house on Wednesda

First prize was a
E. Orr, 755 Grove s
member of the Wom
of Glencoe, for he
"Mary Sleeps Upon
second prize went to
Mitchell, 1009 Oakw
mette, a member of
of Wilmette, for
"Death Comes."

Mrs. Anne Higgi
Essex road, Kenilwor
bors of Kenilworth,
prize for her po
Stones."

North End Club t
Colonial Luncheon.

Mrs. Estelle B. Pit
the American home
the North End Wo
Sheridan road, which
onial day luncheon
morrow in the club
will be served at 12:
lecture by Amy N
"Colonial Gardens a
trated with slides.

Mrs. J. P. Cline w
the open house card
day afternoon. Mr
have charge of a se
school children's aid

Lecture on Rackets
for Rogers Park Cl

"The Price of P
the subject of a talk
son at the meeting of
Woman's club, 7077
boulevard, at 12:45 o

The club juniors
three act play,
Thing," by Tom T
regular meeting Mo
at the Senior club's
afternoon.

The cast includes:
Ann Lewis, Miss Ma
Leona DeMara, Miss
der, Miss Harriet Ma
Doster, Miss Ruth
Tessie Peta, Miss Be
Marjorie Alcorn, a
Adcock. Miss Carol
ing the players.

Ravenswood Club
to Have Art Progra

The Ravenswood W
meet at 2 o'clock
Ravenswood Mason
North Paulina stree
ment of fine arts in
program. Mrs. T. R
on "The History of t
and Mrs. Fred Lars
one act play and
will be given by Mi
lan. Mrs. Allen Yo
"Years of Grace."

Cookery Sale to Su
Lake View Relief

Mrs. Eber Ballard,
nue, head of the soci
ment of the Lake Vie
has announced a co
club rooms in the
Tuesday for relief w
fourth ward. At no
given of personal re
the ward. At 2:15 t
mans, D. D., will sp
employment Situatio
Lyons, lyric soprano
musical program.

View day at the
been arranged for T
by Mrs. C. L. Hager
parkway, chairman
erature department
ward J. Timmons w
Luncheon will be h
dilly at 1 o'clock.

Albany Woman to
Talk on Child Tra

O. J. Millikan,
Parental School for
avenue, will give a le
ing the Activities of
the Albany Park C
1:30 tomorrow in t
Park fieldhouse, Ki
men avenues. Carly
will sing.

Hostesses for the a
J. I. Price, chairm
Allen, Mrs. J. A. Ar
Enquist, Mrs. W. H
F. Gerlach, Mrs. L.
J. E. Noble, Mrs. P.
J. Patterson, Mrs. E
L. L. Shaller, Mrs.
and Mrs. H. E. Vost

Week's Activities
Other North Side

The home and ed
ican citizenship de
Welles Park Woma
Wednesday morning
Mrs. F. J. Lapin, 84
avenue. The regular
of the club will be
house on Friday.

The Edgemere W
meet Tuesday in the
hotel. The citizens
Mrs. George Barmon
o'clock. A philanthr
scheduled for 1:30.
George H. Newton
Smith, Mrs. George
Louise H. Read.

The Lake Shore
have a breakfast and
followed by a progr
the Edgewater Be
Byram, tenor, will
by Miss Loretta Ly

WALK ABOUT
BIVA
Famous Perm
Without
Safety and com
Large or me
SPECIAL
REALISTIC,
and EUGENE.
All waves by Mr.
W. J. Bivans
1309 Wil

F DRAMA

airman of the ways and means ette; which will receive the pro- be presented March 5, 6, and 7. chairman of the production.
[Blank & Stoller Photo.]

ah Sheddon, Fred Lippen. Lea J. is assisting with the stage man- ment and will act as prompter.

Junior Members Ushers.

"green room" reception will be between the second and third acts n coffee will be served in the ge of the club, with members of Junior auxiliary assisting. Junior mbers also will act as ushers. Miss ecca Fitch of the Juniors is in rge of the party and the ushers. rs. J. Robert McClure is chairman he ticket sales with Mrs. Conrad man as her co-chairman.

ESTAURANTS
Lake View
Cafe Idrott
Do you enjoy home cooking? f so, try this clean, pleasant lace to dine where the food is eliciously prepared by Swedish omen cooks.
Both Luncheon and Dinner 55c
Sunday Dinner 80c and $1.00
SUNDAY EVENINGS
Swedish Smorgasbord 60c
ou will enjoy this quaint Swedish ode of serving your sumptuous spread.
TWO RESTAURANTS:
3206 Wilton Avenue
Near Belmont L station
5348 N. Clark Street
Second floor

othing Excuses a Hat That's Wrong
ar your most becoming tume and your smartest t . . . but if your hat is d or out of style or in d of mending, the effect hope to make is ruined. g your hat to Loewen's e sure. You'll find restyl- to suit you, cleaning and ring are most econom- and expertly done!
pping List
leaning—Repairing
E N ' S
gton Street
BLDG. Suite 1103

nce of Location
ou may choose between an ating walk to business, the ience of surface cars one vest, buses one block east, inal taxi fare.
en, too, our one to five furnished or unfurnished nts are all outside expo- The kitchens are in separate with electric ranges. All th showers.
room duplex in tower—3 nd 3 bedrooms—now avail-
valet, food shop, grill and rug store connected.
ware Towers
rnishings—Reasonable Prices
ner Delaware and North Wabash
STAURANTS
Near North Side

WALK ABOUT TALK ABOUT
BIVANS
Famous Permanent Wave Without Heaters
Safety and comfort combined. Large or medium waves.
SPECIAL $12.50
REALISTIC, FREDERIC and EUGENE WAVES, $10
All waves by Mr. Bivans personally.
W. J. Bivans Beauty Salon
1309 Wilson Ave.
Longbeach 6863

WOMEN'S CLUB POETRY PRIZES GO TO N. SHORE

Mrs. G. E. Orr, Glencoe, Wins Highest Award.

The poetry contest conducted for a number of weeks throughout the Tenth district of the Illinois Federation of Women's clubs by Mrs. Earl G. Whitaker, 1440 Lunt avenue, district chairman of literature, brought to light much hidden talent in the district.

The prize winners in the contest were announced and the prize poems read at the district fine arts festival held in the Rogers Park Woman's clubhouse on Wednesday.

First prize was awarded to Mrs. G. E. Orr, 755 Grove street, Glencoe, a member of the Woman's Library club of Glencoe, for her poem entitled "Mary Sleeps Upon the Hill." The second prize went to Mrs. Walter Gore Mitchell, 1009 Oakwood avenue, Wilmette, a member of the Woman's club of Wilmette, for her contribution, "Death Comes."

Mrs. Anne Higginson Spicer, 312 Essex road, Kenilworth, of the Neighbors of Kenilworth, was awarded third prize for her poem, "Throwing Stones."

North End Club to Have Colonial Luncheon.

Mrs. Estelle B. Pitts is chairman of the American home department of the North End Woman's club, 6200 Sheridan road, which will hold its colonial day luncheon and program tomorrow in the clubhouse. Luncheon will be served at 12:30, followed by a lecture by Amy Noble Maurer on "Colonial Gardens and Homes," illustrated with slides.

Mrs. J. P. Cline will be in charge of the open house card party on Thursday afternoon. Mrs. J. Burns will have charge of a sewing day for the school children's aid on Friday.

Lecture on Racketeering for Rogers Park Club.

"The Price of Racketeering," is the subject of a talk by Joseph Nielsen at the meeting of the Rogers Park Woman's club, 7077 North Ashland boulevard, at 12:45 o'clock Tuesday.

The club juniors will present a three act play, "The Clay's the Thing," by Tom Taggart, at their regular meeting Monday night and at the Senior club's meeting Tuesday afternoon.

The cast includes: Miss Margaret Ann Lewis, Miss Marion Brown, Miss Leona DeMara, Miss Katherine Zender, Miss Harriet Mason, Mrs. Lucille Dester, Miss Ruth Lapperre, Miss Tessie Peta, Miss Betty Graves, Miss Marjorie Alcorn, and Miss Alberta Adcock. Miss Carolyn Barr is directing the players.

Ravenswood Club to Have Art Program.

The Ravenswood Woman's club will meet at 2 o'clock tomorrow in the Ravenswood Masonic temple, 4605 North Paulina street. The department of fine arts is in charge of the program. Mrs. T. R. Tyson will talk on "The History of the Loan Picture" and Mrs. Fred Larson on "Art." A one act play and dramatic reading will be given by Miss Beatrice Kaplan. Mrs. Allen Young will review "Tears of Grace."

Cookery Sale to Swell Lake View Relief Fund.

Mrs. Eber Ballard, 1719 Chase avenue, head of the social service department of the Lake View Woman's club, has announced a cookery sale at the club rooms in the Granada hotel on Tuesday for relief work in the Forty-fourth ward. At noon reports will be given of personal relief work done in the ward. At 2:15 the Rev. R. L. Semans, D. D., will speak on "The Unemployment Situation." Miss Blanche Lyons, lyric soprano, will give the musical program.

View day at the Art Institute has been arranged for Thursday at 10:30 by Mrs. C. L. Hagerman, 530 Diversey parkway, chairman of the art and literature department of the club. Edward J. Timmons will be the leader. Luncheon will be held at the Piccadilly at 1 o'clock.

Albany Women to Hear Talk on Child Training.

O. J. Millikan, principal of the Parental School for Boys, 3600 Foster avenue, will give a lecture on "Directing the Activities of Children" before the Albany Park Woman's club at 1:30 tomorrow in the Eugene Field park fieldhouse, Ridgeway and Carmen avenues. Carlyle Bennett, tenor, will sing.

Hostesses for the afternoon are Mrs. J. L. Price, chairman; Mrs. W. E. Allen, Mrs. J. A. Anderson, Mrs. H. J. Enquist, Mrs. W. H. Freund, Mrs. G. F. Gerlach, Mrs. L. L. Hartman, Mrs. J. E. Noble, Mrs. P. L. Olson, Mrs. W. J. Pattarson, Mrs. E. J. Sargent, Mrs. L. L. Shailer, Mrs. E. E. Sherwood, and Mrs. H. E. Vosburgh.

Week's Activities of Other North Side Clubs.

The home and education and American citizenship departments of the Welles Park Woman's club will meet Wednesday morning at the home of Mrs. F. J. Lapin, 5414 North Artesian avenue. The regular business meeting of the club will be held at the fieldhouse on Friday.

The Edgemere Woman's club will meet Tuesday in the Edgewater Beach hotel. The citizenship class, under Mrs. George Barmore, will meet at 11 o'clock. A philanthropy card party is scheduled for 1:30. Hostesses are Mrs. George H. Newton, Mrs. O. V. R. Smith, Mrs. George J. Hart, and Mrs. Louise H. Read.

The Lake Shore Woman's club will have a breakfast and business meeting followed by a program Wednesday in the Edgewater Beach hotel. Gene Byram, tenor, will sing, accompanied by Miss Loretta Lydell.

Evanston Girls Sponsor Charity Ball

Evanston High school girls hope to make $500 for the assistance of the unemployed at a charity ball to be given on Saturday evening, March 7, at the Evanston Country club. Jack Sullivan is shown buying a ticket from some of the girls on the ticket committee. Left to right, seated: Miss Betty Withers and Miss Anne Wineberg. Standing: Miss Dorothy Schroeder, Miss Martha Purnell, Miss Eleanor Winter, and Miss Pattie Martin. [TRIBUNE Photo.]

CIVIC BODIES ACT TO ROUT BEGGARS AND BREAD LINES

Charity Agencies Are Called Adequate.

A fight to abolish outdoor breadlines, panhandlers, and professional beggars from the near north side has been started by the North Central association. This was announced by William C. Calvert, executive secretary, last week. The association is enlisting the aid of other civic and business bodies in the district, according to Mr. Calvert, and a determined effort will be made to rid Michigan avenue and adjoining streets of the men who annoy passers-by with their appeals for money.

"There is no real excuse for giving money on the street," Mr. Calvert declared. "The association and many other agencies have set up shelters where the men who are actually in need, but are not professional beggars, can go and be assured of being taken care of. People who are accosted on the street should direct the person begging to one of the relief shelters."

Facilities Under Drive Adequate.

Mr. Calvert said that the North Central temporary shelter under Wacker drive at Wabash avenue was "always able to make room for one more."

"If we are filled up to our capacity," he added, "we will see that the men get to some other shelter, and have something to eat. This unregulated giving of money to every bleary stranger who begs on the street is vicious in its effects on the individual and on the district. It encourages the men to stay out in the cold, begging, and many who had no idea of becoming professional beggars rapidly learn that they can fool the public, and so turn to the practice permanently."

Questions Charity of Breadline.

"These agencies could just as well let the men inside to wait their turns in the most comfortable warmth of the corridors of the buildings," Mr. Calvert criticized.

James Hart, president of the Streeterville Lions club, also voiced his criticism of the situation on the streets.

"It is getting so that a person can hardly walk a block without being approached for money," Mr. Hart reported. "I cannot help blaming a lot of the condition on mistaken ideas of charity which the general public seems to have. To give money on the streets is only to encourage begging. Relief agencies, properly organized, will prevent the duplication of donations, attend to the recipient's welfare, and attempt to help him get employment. Giving on the streets only results in affluence for some of the beggars, who are better whiners than the rest, while some really deserving person is left to suffer."

The North Central Kiwanis club is to give consideration to the situation at its meeting on Friday, according to Fred W. Allen, president. Just what action may be taken, he declined to say in advance of the club's decision.

Evanston, Irving Park 'Y's' to Give Program Tonight

The combined choruses of the Evanston and Irving Park Y. M. C. A.'s will give a program of patriotic and semi-devotional music at 7 o'clock tonight in Orchestra hall preceding the meeting of the Chicago Sunday Evening club.

Downtown Clubs

The program for the week at the Chicago Woman's club opens today at 2 o'clock with an open door program; at 4 p. m., Chicago String quartet; 6 p. m., Washington's birthday dinner. On Monday at 10:30 a. m., P. E. N. class and education and philosophy book review; 12:15 p. m., magazine class; 2:30 p. m., Chicago Woman's Club players. Tuesday at 10 a. m., membership committee and policy committee. Wednesday at 9:45 a. m. and 4 p. m., Knowles and Favard elementary; 11 a. m., forest and garden class; 12 o'clock and 1 p. m., French classes; at 2 p. m., club program with Dr. Peng Chun Chang, speaker. Thursday at 10:30 a. m., effective speaking class; 5:30 p. m., Knowles and Favard French. On Friday at 10 a. m., Spanish class; 10:30 10:30 a. m., lip reading class; 12:30 a. m., Park Ridge school for girls; p. m., French dramatic class. Saturday at 2:30 p. m., Jack and Jill players.

The local study groups of the Cook County League of Women Voters will meet from 10:30 a. m. to 2 p. m. on Tuesday for a round table discussion and luncheon. On Wednesday at 11 a. m. the social hygiene class will meet. Thursday at 10:30 a. m. there will be a meeting of the study class on regulation of public utilities. On Saturday the Week-End School of Foreign Affairs, under the auspices of the forum of the League of Women Voters, will meet at the Medical and Dental Arts club. A morning session at 11 a. m. will have book reviews. At the afternoon session at 1:45 p. m. Prof. Quincy Wright will continue his series of lectures on American foreign policy.

The Chicago Woman's Aid program for this week is as follows: Monday, tour of the Art Institute by the art committee; at 2:30 p. m., musical program sponsored by the music committee. On Tuesday at 9:30 a. m., board of directors; 12:30 p. m., luncheon with Dr. Samuel D. Schmalhausen, speaker. Thursday at 12:30 p. m., luncheon for garden study committee, with Mrs. Doretta Klaber, speaker. Friday at 12:30 p. m., luncheon of drama study committee with address by Robert Lee Strauss.

Events for the week at the Illinois Federation of Women's clubs are as follows: Monday at 10:30 a. m., law observance committee. Tuesday at 10:30 a. m., motion picture department. Wednesday at 10 a. m., executive committee; 10:30 a. m., second district public health and child welfare and second district music. Thursday at 10:30 a. m., community service department. Friday at 10:30 a. m., district presidents.

The program for the Woman's City club this week is as follows: Monday at 2 p. m., an address on "American Ideals," by Dr. George L. Scherger, followed by a tea. Wednesday at 10:30 a. m., home hygiene and care of the sick class, followed by a child welfare committee luncheon, with a report on "Aspects of Proposed Dental Clinics," by Mrs. Elon Gilchrest. On Thursday at 12:30 p. m. the housing and zoning committee; at 2 p. m., current book review committee. At 12:15 p. m. Friday, luncheon of legislative committee and civic forum with Henry P. Chandler, speaker.

The Woman's Progressive club of Chicago will meet Tuesday in the Crystal room of the Hotel Sherman. Luncheon will be served at 12:30 p. m. and will be followed by a musical program and lecture.

Mrs. Mae Rosenwald Herbst will be soloist at a meeting of the Hadassah to be held at the Stevens hotel at 2:15 p. m. Thursday. Dr. Solomon B. Freehof will be guest speaker and Mrs. Samuel Goldsmith will give current events.

The third quarterly meeting of the Big Sisters will be held Saturday afternoon at the Blackstone hotel.

The Chicago Culture club will have a luncheon and view day at the Art institute tomorrow. Luncheon will be served at 12 o'clock and the gallery promenade will start at 2 p. m. Mrs. George A. Gibbons is chairman of the day.

The Chicago Commons Woman's club will have its thirteenth annual colonial party at 1:30 o'clock Tuesday. Members will appear in costume.

The membership committee of the Service Council for Girls will give a tea for new members at the residence of Mrs. James Gardner, 4803 Greenwood avenue, from 3 until 5 o'clock tomorrow. A short musical program will be followed by an address by Judge Mary M. Bartelme.

Members of the Renaissance will meet at 2:30 p. m. tomorrow in the clubroom at the Art institute with Mrs. Bernard Corcoran in charge. Edgar Cameron will speak on "Modern Artistic Tendencies."

The study department of the Colonial Coverlet Guild of America will meet at the residence of Mrs. M. A. Snedicor, 9311 South Damen avenue, at 2 o'clock Wednesday. The speaker will be Mrs. W. F. Whitcomb. She will have for her topic, "Milk Glass."

The National Patriotic association will meet at 2 p. m. Friday at the Drake hotel. Lieut. Make Mills will be the guest speaker and will have for his subject, "The Police Department Versus Communists."

The Lake City Woman's club will hold a patriotic party at its meeting Wednesday at the Morrison hotel. Luncheon will be at 12 o'clock. Mrs. Frank L. Beaur is chairman for the event.

The Tuesday Art and Travel club will hold a literary meeting at 2 p. m. Tuesday at the Illinois Women's Athletic club. There will be a lecture on Sweden and a musical program.

The College Club Players will present three one act plays at 8 p. m. Thursday. At 8 o'clock Friday the College club will have a musical program and on Saturday afternoon at 2:15 p. m. there will be a card party for members and guests.

The Women's Allied Drug club will hold its regular monthly meeting at 2 o'clock Thursday at the Morrison hotel. Mrs. Marion H. Biel will talk about calendar simplification. Mrs. E. V. Doron will be in charge of the program.

NORTH SIDE PARK BOARD BATTLES NEARING CLIMAX

Bitter Struggles in Three Districts.

Three north side park board struggles will reach their height on Tuesday, when the River, Ridge avenue, and Ravenswood Manor Park boards elect two commissioners each, to serve six year terms. The elections are decided on a plurality basis, and in each district, the two candidates polling the largest number of votes will be declared elected.

There are bitter contests in all three of the districts, with charges and countercharges flying between the candidates. The campaigns are supposed to be nonpolitical and nonpartisan, and the commissioners receive no salary or other material compensation.

Seven candidates are coming down the home stretch in the River park district. Two of the present commissioners, President Joseph A. Lynn and Commissioner Elroy C. Sandquist, are seeking reelection, with two other complete slates and an independent candidate out against them. Leo J. Grosse, 4943 Whipple street, and Emil G. Herman, 2453 Blaine place, form one of the tickets, while another is composed of Edward Bein, 4834 Albany avenue, and William C. Klein, 2524 Ainslie street. The independent candidate is Peter F. Ackva, 5652 Rockwell street.

Lynn and Sandquist seek reelection on their records, and state their platform as including baby parks, a children's welfare program, and the maintenance of the park district on a nonpolitical basis.

Favor Public Accounting.

Grosse and Herman are running on a platform of keeping the accounts of the board open to the public, the extension of the parks' athletic program, an infant welfare program with stations and doctors provided throughout the district, and the elimination of alleged graft.

Klein and Bein announced their platform as being "for lower taxes, open meetings, and better and safer playgrounds." Mr. Klein placed among his qualifications the statement that he has lived in the district for 17 years and has been active in civic affairs in the community. Mr. Bein, who has lived in the district for 13 years, is an engineer, and declares that his engineering knowledge would be of use to the district.

Ackva Runs Alone.

Ackva, the unattached candidate, is running on a platform of economy, efficiency in park management, and the building of more parks. He is 37 years old and comes of German parentage.

In the Ravenswood Manor park district, there are two slates of candidates. President Norris R. McLean and Commissioner Otto P. Jaeger seek reelection on their records.

The other slate, composed of Fred H. Cook, 4729 Washtenaw avenue, and Chester A. Phillips, 4507 Mozart street, is backed by the Mellin organization in the 50th ward. Commissioner John Miller, a member of the present board, is also a member of the Mellin organization, so that a fight for the control of the park is linked with the election.

President McLean and Commissioner Jaeger, besides running on their records, have a platform of holding taxes down, and preventing further bond issues except by referendum.

Cook and Phillips place in their platform the improvement of the district with the money now at hand, holding taxes down, beautification of the parkways and the banks of the channel, the organization of a police force, a system of improvements only on the petition of property owners, and the issuance of no more bonds without referendum.

Hot Fight in Ridge District.

A hot battle is being waged in the Ridge Avenue Park district, where Walter Butler, 6412 Talman avenue, who is not a member of the present park board, seeks to unseat one of the two present members, President Frank C. Kellogg and William Klender, who are running for reelection to the board.

The seeming three cornered tilt, however, is in reality a two way battle, as the incumbents have joined forces.

"Our platform is 'more baby parks,'" declared President Kellogg, speaking for himself and Commissioner Klender.

Mr. Kellogg added that he and Mr. Klender were running on their records, and asserted that the park board has maintained its small parks efficiently.

Mr. Butler is likewise running on a platform of "more baby parks," and promises further to lower taxes if elected. He pointed to his experience as foreman of the water department in Lincoln park, which position he held for six years, as further qualification for membership on the park board.

NEARING CAGE TITLE

This basketball team, from Our Lady of Mount Carmel school, is making a strong bid for the championship of the Grammar School league of Chicago. The boys have won 18 games and, if they can win their remaining tilts, will cinch the title. Just for luck they posed in this horseshoe formation. Beginning at the left end and following around the horseshoe, they are Ralph Norst, Jack Sheehan, Quin Collins (captain), Fred Kasper, Manning O'Connor, Donald Mayrer, Fred Bailey, Joe Nystrum, and Emmett Curran. [TRIBUNE Photo.]

IMMORTALITY, EVANSTON FORUM SUBJECT TODAY

The grounds for belief in human immortality will be discussed by Prof. E. L. Schaub, director of the Evanston Sunday Noon forum, today at the First Congregational church of Evanston. Among the points he will stress are: "The grand strategy of evolution;" facts revealed by psychic phenomena, psychotherapy, hypnosis, and studies of memory regarding the traits of the mind and its sovereignty over the body; the direct affirmation of self-consciousness; the solution thus afforded of the otherwise insoluble problem of evil; the implications of theism, of the existence and character of God. Prior to the discussion the arguments previously advanced for disbelief will be considered.

Learn to Swim
WE GUARANTEE TO TEACH YOU
Adults' Classes $9
18 LESSONS
Children's Classes, $10
10 LESSONS
Open to Public for Swimming
SOVEREIGN Swimming Pool
Phone Briargate 8000
6300 Kenmore Ave.

Loren Miller & Co.
BROADWAY at LAWRENCE
Open Thursdays and Saturdays to 9 P. M.
NEW SPRING SILKS
Special Selling
of much better qualities at
$1.69 YARD
Printed Silk Crepes
Skinner's Washable Crepe
Flat Crepes
Satin Crepes
Embroidered Pongee

Printed Silk Crepes are in both light and dark grounds with graceful floral patterns—small and large. Included in this group are the very *new plaids* that are becoming so popular.

Skinner's Crepe in new light and dark shades.

Flat Crepes in a wide selection of pastels and new shades, as basque blue, flame, blue jade, parakeet green, etc.

Satin Crepes in pastel shades especially suitable for lingerie.

Yard Goods Section—Fourth Floor.

A SELECTION OF NEW
NATURE'S RIVAL GARMENTS
$5.00
Models to Fit Every Type Figure
Girdles Corselettes Step-Ins
In broche, satin and batiste. Before buying or cutting and fitting a new frock, make sure you have the correct Spring foundation.
The princess styling of the garments—so youthful, graceful, slenderizing—give the wearer the beauty of figure that she has always desired. Now! Better values than ever before. Visit our corset department.
Third Floor

5 BIG SPECIALS
Values that are the talk of Chicago. Two big stores that are the delight of every parent. A tremendous selection of Juvenile Furniture, Baby Carriages and Accessories.
"Storkline" quality, as illustrated, 4 year size, ivory or green enameled. EXTRA SPECIAL 5.88
Cotton pad to fit, 2.45
"Storkline" quality, 6 year size, beautifully shaded and decorated, pink, blue, ivory or green. Extra Special 9.88
Cotton pad to fit, 3.15
Combination bath and dressing table—folds—complete with hose, pockets for soap, etc., ivory or green. EXTRA SPECIAL 6.95
"Storkline" quality, new design, fluted spindles, guaranteed construction, ivory, green, pink or blue. EXTRA SPECIAL 11.88
22 lb. mattress to fit, 4.50
Natural finished playpen, 40x40 ins. square—wood floor—folds—to keep baby off the floor. Extra special 3.95
Quilted pad to fit as Star, 1.75
SLUMBER-LAND
1542 Devon Ave. 2211 East 71st St.
At Clark St. Hollycourt 0073 Near South Shore Dr. Mid. 1900
Open Tues., Thurs., Sat. 10 P. M.

"The House of Good Furniture"
BEAUTIFUL FURNITURE
Furniture of amazing excellence, furniture of masterly design—the kind you will be proud to have in your home. This "House of Good Furniture" is easily accessible by all means of transportation—just ten minutes from Broadway by Lawrence Ave. car. Ravenswood "L" at Kedzie station.
Stop in today, if just to look around.

Roomy and comfortable English sofa, 6 ft. 10 in. long. Tufted back, two down pillows, in tapestry or brocatelle covering..... $99.50
ROBINSON-LANGTRY CO.
"The House of Good Furniture"
4749-51 No. Kedzie Ave., at Lawrence
Tel. Irving 2210-2211-2212

$7.50 'Chonga Cloth'

Ideal for Suits or Coats, at **6.50 YD.**

Forstmann & Huffmann's "Chonga Cloth" can be had in the wanted Spring shades and Black. 54 in. wide. The season's most popular material.

BOSTON STORE—SECOND FLOOR—STATE STREET.

Half Soles & Rubber Heels

80c

Attached while-u-wait or delivered.

FOURTH FLOOR—CENTER.

Discontinued Lines AXMINSTER RUGS!

A prominent Manufacturer discontinued making one entire line of Axminster rugs and we were able to buy the lot at a tremendous price reduction! 17 patterns—all new, rich colors. While quantities last! **(Purchases of $35 and more may be made on our deferred payment plan.)**

9x15 ft. size Axminster rugs, regularly $59.95, at **42.95**

2.3x9 ft. size Axminster rugs, regularly $9.95, at **6.45**

Regular $39.95 9x12 Size 29.95

11.3x12 ft. size Axminster rugs, regularly $62.50, now **44.95**

27x52 in. size Axminster rugs, regularly $3.95, at **2.65**

BOSTON STORE—NINTH FLOOR—DEARBORN STREET.

STORE HOURS DAILY 9 A. M. … —SATURDA…

New! Watteau … Halo Sp…

Here … Newest Fashio… Spring!

Over 800 … straws and … braids, rough and in … the latest styles smart and … They're so two or three … you'll want at least easily afford … low price, you can …

BOSTON … STATE STREET.

Low Prices Elsewhere Mean LOWER Prices at the

BOSTON STORE

STATE · MADISON AND DEARBORN STREETS

Rotary Sewing Machines

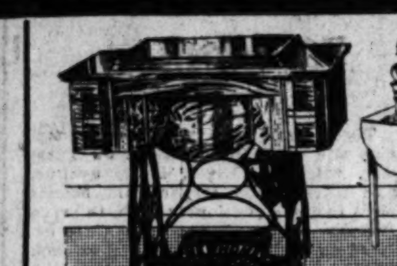

These machines sold regularly for $120! Only a limited number left. With all attachments, automatic lift and Walnut woodwork. Fully guaranteed. Very sturdily constructed.

$5 DOWN, *$5 a month No Carrying Charge*

35.75

BOSTON STORE—SECOND FLOOR—CENTER.

6,000 Yds. Newest Sp… Wash…

INCLUDED ARE PRINTED DIMITIES, BATISTE, … NOVELTY PRINTS, ETC.

In a variety of small, medium, large designs and attractive … combinations. These fabrics are ideal for women's, misses' and children's fr… … ages, etc. 36 to 39 inches wide—values to 39c.

28…

RAYON AND COTTON SCOTCH PLAIDS, Checks and … effects in a wide range of colors. Fine for kiddies' school cl… 33 inches wide—29c value. YD. **19c**

BOSTON STORE—SECOND FLOOR—DEARBORN STREET.

Special Selling Chicago's Own Product KING KOLD Electric Refrigerators

"King Kold" Features

Among which are: rustproof steel cabinets, Delco 1-5 H. P. motors (will not interfere with radio reception), 5 stage cold control, with defrosting switch on one dial, porcelain chiller tray. 3-inch insulation of Celotex and Dry-Zero, shown by tests of National authorities to be the most efficient insulation known to science. Porcelain lining on Armco iron.

Heavy wire shelving conveniently placed, with ample food storage capacity. Plenty of ice cubes at one freezing. Chromium plated automatic hardware. Concealed ice cube compartment, eliminating frozen-in ice trays.

Model I-4

Food storage capacity—4.5 cubic feet net. Food storage area—8 square feet. Exterior dimensions—26 in. wide, 25 7/16 in. deep and 52¼ in. high. $159.50 complete.

Ask About Our FREE Service Plan

$159.50 COMPLETE

Model I-5

Model I-5. 5.3 cubic feet net food storage capacity, complete with 5 stage "thermocold," defrosting tray and 3 ice trays. 28½ inches wide. 25 7/16 in. deep, 9½ sq. ft. storage area (with legs, 57¼ in. high)

172.50

Model I-T-5

Model I-T-5, 2 door style. Food storage capacity—5.5 cubic feet net. Food storage area—10.5 square feet. Exterior dimensions—32¼ inches wide, 22 3-16 inches deep and 54½ inches high. Complete.

189.50

Prices Include:

Installation and Delivery in Chicago and Suburbs

10% DOWN

Balance in Small Amounts Monthly; Small Carrying Charge. Will Hold for Future Delivery.

BOSTON STORE—EIGHTH FLOOR—CENTER.

Da-Bed Covers

One of the Great Values in This Sale

1.58

Colorfully patterned cretonne day bed covers. They're 34 inches wide and 74 inches long with a full 17 inch ruffle trim. Not a cover in this group is worth less than $2.50.

NINTH FLOOR—STATE ST.

FOODS

Savoy Coffee 3 Lb. Can, 88c — SAVOY 400, freshly roasted, certified quality steel cut or bean.

WILSON'S Certified or Cream Quality Smoked Hams WHOLE OR HALF LB. **20c**

Malt Extract — BUDWEISER, pure barley malt extract, 2½ lb. can, light or dark, or hop flavored. CASE of 12 SETS, $5.35. SET **45c**

Calif. Apricots 2 lbs. **31c** Choice Calif. Muir Park evaporated. 5 Lbs., 75c.	**Alaska Salmon** 2 cans for **39c** Extra fancy medium red Alaska salmon. Lb. CAN
New Sauer Kraut Lb. **5c**	**Pork Chops** center cuts Lb. **19c**
Fresh Spare-ribs, LB. **8½c**	Smoked Butts, country style, LB. **13c**
New Potatoes Idahoes, or Wisconsins. 30 lbs. **65c**	**Libby's Peaches** 3 cans for **54c** Rosedale choice Calif., in rich syrup. No. 2½ can.

Corned Beef Rib or Navel. LB. **8½c**

Imp. Holland Herring 9 lb. kegs — Mixed 89c, Milchers 99c

TAKE EXPRESS ELEVATOR TO TWELFTH FLOOR, FOOD SHOPS.

DRUGS

SQUIBB'S Mineral Oil Pint **57c**

MENTHOLATUM, 60c size at only **38c**

PHILLIPS' Milk of Magnesia, 50c size.... **35c**

PURE NORWEGIAN Cod Liver Oil, Pint **59c**

BEEF IRON and Wine, Pint at........ **59c**

BAUME Bengue Analgesique. 75c tube **47c**

SEVENTH FLOOR—STATE ST.

$500,000 FEBRUARY FURNITURE SALE

3 Pc. Bedroom Suite

Sturdily Constructed of Carefully Selected Woods—A Really Marvelous Value! Regular Price $169.

One of the Season's Most Popular Designs

All large pieces made of carefully selected American Walnut veneers and satinwood in combinations of solid red gumwood. 3 pcs.—Bed and Chest with choice of Vanity or Dresser.

$139

$14 Down *Balance Monthly Small Carrying Charge*

One of the Features of This Great Sale!

This suite is built for service as well as to beautify your bedroom. And at such savings you cannot afford to overlook this Sale! See this suite tomorrow, Monday!

Innerspring Mattress

All Regular Sizes

Covered in floral pattern damask ticking. With soft innercoil springs to fit the contours of your body, which assures Comfort. $26.50 value, at **17.75**

$35 Lounge Chair

Here is that always wanted piece—very durable ... comfortable and low priced! Covered in all the newest patterns of tapestries and moquette. With piped back, soft spring seats.

Special for Monday **19.75**

BOSTON STORE—FURNITURE—ENTIRE TENTH FLOOR.

OFFICE Supplies

Steel Filing Cabinets 17.48

Durable, letter size with 4 drawers. Olive Green finish.

YELLOW SECOND SHEETS, 500 at only **26c**	WHITE ENVELOPES, 6¼ size. 500 for **73c**
INDEX CARDS, plain or ruled. 3x5 size. 1000 at **73c**	FILE FOLDERS, straight cut letter size. 100 at **75c**

Business Cards

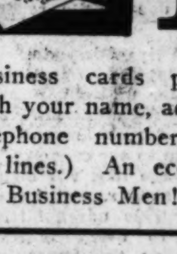

200 FOR **$1**

Business cards printed with your name, address, telephone number, etc. (5 lines.) An economy for Business Men!

LETTER HEADS

Printed with name, business telephone, etc. (6 lines.) On 20 lb. white Monroe Bond.

200 FOR ONLY **$1.50** — 500 FOR ONLY **$3**

SEVENTH FLOOR—STATE STREET.

INT…ING "FOLLIES" FROC…

Your attention is directed to the … of the fabrics in … dresses. Note how exquisitely th… made. . . how careful… lored. Each little detail is exact, … is given the care… in frocks that sell at two or thre… this price.

Look for the name FOLLIES … on the racks in our … Frock Section. Your guide … at present-day …

. . . Smart New Sty… at a New Lo…

$7.94

Model A. A 2-piece flat crepe frock with eggshell crepe trimmed collars and cuffs. A surplice blouse with scalloped bottom is fastened with tie at side. Sizes 14 to 20. "Follies" Frocks at **7.94.**

Mo… A V… a tw… at th… line, … ily … are … 36 … Froc…

Model C. A bolero front print that has a very new rolled collar finished with a tie. It… circular skirt is accented. Choose this in sizes 36 to 44. "Follies" Frocks, 7.94.

Model D. You'll adore this print… sleeveless dress has a … jabot. The pert jacket … separately. Assorted pri… sizes 36 to 44. "Follie…

BOSTON STORE—FIFTH … DEARBORN STREET.

89.50 'Coles' Gas Ranges at HALF PRICE

Builders and Contractors Please Note

44.75

A limited amount of porcelain gas ranges, with rustproof ovens 20 in. deep, 16 in. wide and 14 in. high. **Finished in white, trimmed with Gray.** Serviced and connected FREE.

$5.00 DOWN *Balance Monthly Small Carrying Charge*

Westinghouse Electric Vacuum Cleaner with Attachments

24.98

For Cleaning Furniture, Clothes, Etc.

With a very strong suction nozzle with 6 adjustments for any type rug. Every machine is brand new and is guaranteed by maker and the Boston Store. Dusting tools included.

$5.00 DOWN *Balance in 90 Days No Carrying Charges*

$7.50 Dry Cleaners

For the Home—Offered for the First Time at **3.98**

Serves a double purpose ... does splendid work in a few minutes ... is easy to operate ... compact and efficient. Use Danger Proof Liquid for cleaning and soap suds and water for washing.

BOSTON STORE—EIGHTH FLOOR—CENTER.

Dish and Linen Cabinets

One of Monday's Features **5.98**

Of metal in **Green, White, or Ivory.** 55 inches high and 19 inches wide. With five shelf spaces. You will find one of these cabinets indispensable.

Electric Toaster

2.98 *$7.75 Value*

Westinghouse electric nickel plated Turnover toaster. Guaranteed by maker and Boston Store.

Clothes Hampers

1.48

Metal, in **Green, Ivory, Orchid.** 26½ in. high. Perforated sides, with cover. Special!

Enam. Steamers

69c

Enameled **White** porcelain, trimmed in **Blue.** 7 qt. size, slightly irregular. With enam. rack.

BOSTON STORE—EIGHTH FLOOR—HOUSEWARES SECTION.

Shop In Our ECONOMY BASEMENT

There Are Values to $1.17 in This Group of

Panel Curtains

Full Bullion Fringed Bottoms **57c**

In this group — 40 inch French marquisette, 44 inch French marquisette, 40 inch Spanish marquisette and 38 inch woven colored Madras panels. Also pastel shade marquisette. All are 2¼ yards long.

36-Inch Rayon Drapery Damask

Bright stripes and pleasing allover designs in this shimmery rayon damask. You'll delight in the rich color combinations. Yard, **43c**

ECONOMY BASEMENT—CENTER.

Save Monday in Our Sale of

Silk Mill Ends

Including silk crepe, flat crepe, Canton crepe and satin crepe Mill Ends 39 inches wide. Black as well as light and dark shades for blouses, slips, lingerie. **Values to 1.48. Yd.,** **77c**

ECONOMY BASEMENT—CENTER.

Girls' 1.75 TUB FROCKS! .39

… Sizes 7 to …

SPANISH SALTED PEANUTS … ½c

… Choose … olate … caramels … etc. Lb. … 15c

Calif. … Oranges … Large … navel … Doz. … 27c

A S… Ax… 9x… Regu… Sellin… 23.97 Mond…

You'll … wear … rug. … fine qu… Slight… won't …

9x1… Heavy … make … longe… flater.

WAS… WEL… Extra … wear … lently. … white.

SPRIN… voiles, … batiste… Latest … bination…

STORE HOURS DAILY 9 A. M. TO 6 P. M.—SATURDAYS UNTIL 9 P. M.

5c CANDY BARS Choice of "Million Bucks," "Ice Man," "Ice Cake Sandwich" and "Honey Lou" Bars; (limit 6 Bars); None Delivered—(Basement) 6 BA…

Large Eating …

DAILY 9 A. M. ... SATURDAYS UNTIL 9 P. M.

Halo Spring Hats!

Newest Spring!

...amids, rough ...latest styles ... They're so ... want at least ... price, you can

2.88

...STREET.

(Adjoining page fragment: Chatteau ... Here ... Fashio... Over 800 G... straws and ... and in new ... smart and so ... two or three ... easily afford ... BOSTON ST...)

Teacups & Saucers

Set of 6 Cups and 6 Saucers **89c**

Imported porcelain in choice of red and black or blue decorations on white glaze. Reg. $1.19.

EIGHTH FLOOR—STATE STREET.

32 Pc. Breakfast Sets

2.79

Breakfast sets of American ivory glazed porcelain with handsomely colored floral border decorations.

EIGHTH FLOOR—STATE STREET.

Glass Salad Sets

4 Pc. Set **$1**

A reproduction of early American "Hobnail" pattern in Rose, or Green color. Salad bowl, plate, Rosewood fork and spoon.

EIGHTH FLOOR—STATE STREET.

Shopper's Luncheon

50c

Main Dining Room

Quick Service at Our LUNCH COUNTERS

TWELFTH FLOOR.

Women's $1 Gloves

In Cocoa, Black, Mode, and Beige **59c**

Double woven washable fabric gloves are always in demand, and these slip-on styles will sell fast, so we urge early shopping for best selection.

BOSTON STORE—MAIN FLOOR—CENTER.

Wash Fabrics! Save!

(Adjoining page fragment: ...west Sp... ...MITIES, BATISTE, ...gns and attractive co... ...es' and children's fro... ...AIDS, Checks and T... ...r kiddies' school cloth... ...9c ...OOR—DEARBORN STREET.)

...TY PRINTS, ETC.

28c YD

For Monday and Tuesday—Octagon Glasses

Toric lenses ground octagon or any other shape desired, yellow gold filled rimless mountings. With examination. No extra charge for astigmatic grinding. 15 optometrists to serve you.

Toric Invisible Kryptok Bifocals additional $2

3.95

OPTICAL SECTION—SEVENTH FLOOR—STATE STREET.

Low Prices Elsewhere Mean LOWER Prices at the

BOSTON STORE

STATE - MADISON AND DEARBORN STREETS

INTRODUCING FOLLIES FROCKS

...is directed to the fi... of the fabrics in these beautiful ... how exquisitely the... ... how carefully they are tai... ...ttle detail is exact, ... is given the care which is found ... sell at two or three ... price.

...he name FOLLIES F... the rocks in our Fifth Floor ...tion. Your guide ... at present-day economy.

...rt New Styl... a New Low Price

$7.94

Model B.

A V neckline print with a two-tone tie and belt at the natural waistline. The skirt is jauntily flared, the prints are entrancing. Sizes 36 to 44. "Follies" Frocks at **7.94.**

Model D.

...adore this print ensemble. Its ...eless dress has a V neckline and ... The pert jacket can be worn sep... ... Assorted print combinations ...36 to 44. "Follies" Frocks at **7.94.**

(Adjoining page fragment: ...print that has a very ...finished with a tie. It... ...ccented. Choose th... "Follies" Frocks, 7.94. ...repe ...shell ...llars ...alice ...oped ...with ... 14 ...ocks)

BOSTON STORE—FIFTH ... DEARBORN STREET.

Dress and Sports Coats

24.74

Slightly flared, belted coats of Chongolene, Peblo Crepe, Marlene, and novelty Tweeds. With rich fur trims of Jackal Wolf, blue dyed Vicuna Fox, Squirrel, Black or Beige Lapin. Sizes 14 to 20, 11 to 17, and 36 to 44.

Choice of Colors—Bittersweet, Black & White, Skipper Blue, Red or Black

FIFTH FLOOR—CENTER.

NO SCHOOL TOMORROW— MONDAY— Bring the Children

—Washington's Birthday—

Sport Dresses

2.94

Knitted Boucle or French Flannel dresses with short or long sleeves, self belts, and plaited skirts. Come in lovely shades of Tropic Sun, Blue, Green, Orchid, Maize, or Tan. Sizes 8 to 14.

One of Washington's Birthday Specials!

BOSTON STORE—FIFTH FLOOR—CENTER.

Youths' and Juniors' SHIRTS

Shirts and blouses of fast color washable broadcloth. Many patterns. Youth sizes 12½ to 14½ neck; Jr. sizes 8 to 14 years; Blouses 7 to 12 yrs. Each, **73c**

$2 Knickers

Full cut sizes for boys 7 to 17 years. Tweeds or Cheviots in many colors. Many with elastic bottoms. All points bar tacked 1.19

BOSTON STORE—FOURTH FLOOR—CENTER.

Boys' Golf Hose

35c

3 PR., $1

Heavy fancy 7/8 length hose. Sizes 8 to 10½. Values to 75c.

MAIN FLOOR—CENTER.

Boys' Two-Pant Prep. SUITS!

12.95

Expertly tailored of fine woolens in all the new Spring modes . . . the new Spring dark and medium shades . . . the new Spring patterns. Every young chap will want one of these suits, especially with 2 trousers.

BOSTON STORE—FOURTH FLOOR—DEARBORN STREET.

Child's Union Suits

45c

Medium weight cotton union suits, waist effect, with short sleeves. French leg. Sizes 2 to 12.

THIRD FLOOR—STATE STREET.

Great Sale of Discontinued Lines! Girls'

Sinbac "Sturdy-Fut" Shoes

Here is an opportunity to buy Spring footwear from these discontinued lines of new styles. And their parents' chances to save.

1.99 — ***Values Up to $4, Sizes 12 to 2.***

2.99 — ***Values Up to $5, Sizes 2½ to 7.***

Patent leather, gunmetal and tan oxfords in sizes 12 to 2. Large sizes in strap and pump styles with lizard grain trimming. Save! (No Mail or 'Phone Orders.)

BOSTON STORE—FOURTH FLOOR—STATE STREET.

"Betty Bright" Hats for Girls

The first showing of 1931 straw hats for children and girls from 4 to 14 years. Also for the Junior Miss. Novelty straw braids, Patent Milan, etc. Regularly $2.49. All leading Spring shades.

1.79

Other styles are priced from 1.49 to 4.84

BOSTON STORE—FIFTH FLOOR—STATE STREET.

Crepe de Chine Dance Sets!

1.84

Pure dye crepe de chine dance sets — bandeau and stepin in Flesh or Peach. With pretty embroidery or lace trimmed. Very special!

Night Gowns

Philippine nightgowns, handmade, daintily hand scalloped and embroidered. **89c**

THIRD FLOOR—CENTER.

New P. N. Practical Front CORSETS

$5

Regular $8 P. N. Corsets Feature Maximum Control Without Too Much Restraint

The P. N. foundation garment sketched has the exclusive elastic vest at front that snuggles around and reduces the abdomen. Double control is contrived by having the corset lace over the vest. The two inch elastic band top tapers the waistline for the final finishing touch. The slimness of the new silhouette demands a P. N. garment.

P. N. Corsets Transform the Figure Into Supple Feminine Lines

BOSTON STORE—THIRD FLOOR—DEARBORN STREET.

Non-Run Rayon Pajamas

Women's Non-Run Rayon Pajamas, Tuck-in Models, at a New Low Price!

In a variety of beautiful color combinations. Sizes 16 and 17. Excellent quality. 1.55

THIRD FLOOR—STATE ST.

Floor Lamps

Complete with **Shade**

Regularly $4 Complete

2.48

Rustic gold plated finish in an assortment of fancy round and square bases, engraved brass tubing, 3 light candle cluster, lavaliere switch, swivel shade holder. Parchmentized shade, decorated with color bands.

BOSTON STORE—SIXTH FLOOR—STATE STREET.

...OMY BASEMENT And SAVE

(Adjoining page fragment: ...s ...7c ...inch ...inch ...inch ...d 38 ...dras ...ade ... 2¼ ...k ...5c ...ls ...epe, ...Mill ...7c; Girls' TUB FROCKS! 1.75 / 1.39; SPLASH SALTED PEANUTS ...c; Assorted ... Choose from ... olate ... caramels ... etc. Lb. ... 15c; California Oranges Large ... navel ... DOZ. 27c; ...andwich" and ... 6 BARS ...)

A Splendid Range of Colors and Patterns in

Axminster Rugs

9x12 Foot Size

Regularly Selling at 23.97 Monday at **18.97**

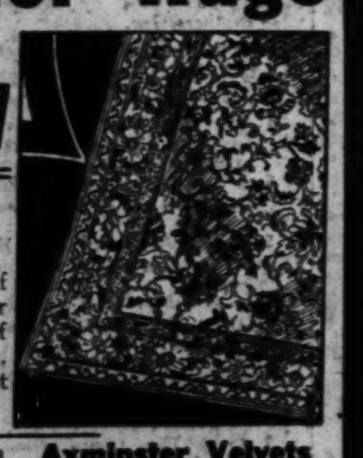

You'll get years and years of wear from an Axminster rug. Woven in one piece of fine quality wool carpet yarn. **Slight imperfections** that won't mar the appearance.

9x12 Ft. Rug Pads

Heavy quality—mothproof; will make rug wear longer and lie flater. $6.50 value. **4.97**

Axminster Velvets

9x12 rugs in new colors and patterns. $30 values—imperfect. **22.97**

ECONOMY BASEMENT—CENTER.

81x99 Inch Regular 97c

WASH WELL Bed Sheets

Extra fine quality; will wear and launder excellently. Bleached snowy white. **78c**

SPRING WASH FABRICS—36 inch wide voiles, broadcloths, piques, lawns, batistes, dimities and percales. Latest designs and color combinations. Yard 22c

ECONOMY BASEMENT—CENTER.

Large Eating Pears Very crisp. None Delivered. No Mail or Phone Orders. Economy Basement—Center. **Ea., 2c**

Rent That Apartment or House—Redecorate NOW! Wallpaper!

Save Here Now!

For Bedroom, Living or Dining Room

Regular $1.50 room wallpaper, including choice designs for bedroom, living or dining rooms. 10 rolls (enough for sidewalls of average size room), special at **69c**

10 Rolls at 1.69

Reg. $3.50

Colonial and Period papers, modern designs, etc. Enough for sidewalls of average size room.

Hanging Instructions Free

9 Rolls at 2.69

Reg. $5.50

30 in. rough plastic papers for all rooms. Enough for sidewalls of average room.

BOSTON STORE—NINTH FLOOR—STATE STREET.

Reg. $12.50 Chantilly Ruffled Curtains

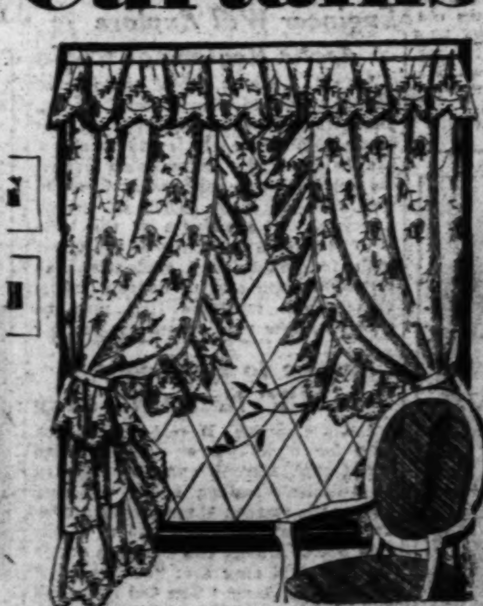

No Other Curtain Is Quite So Dainty, Lacy or Attractive as the Sheer Chantilly

6.95 Pr.

Here's a window hanging you'll never tire of seeing in your home. It is embroidered on a fine quality of Brussels net. You will appreciate the exquisite designs in soft Egyptian tints, and the fluffy flowing ruffles. They're 2½ yards long and fit windows 50 to 72 in. wide.

BOSTON STORE—NINTH FLOOR—STATE STREET.

Rayon Kimonos

2.69

Beautiful floral designs with many different color combinations. Plain color or border to match. Complete with rayon cord and tassel. Splendid quality!

THIRD FLOOR—DEARBORN ST.

Photographs!

An Attractive Offer for Any Member of the Family . . .

TWO . . . $1

8x10-In. Portraits

A superb photograph of yourself, your kiddy or anyone in your family at this amazing price. You are not obliged to purchase more than 2 photos. Come any time, no appointment necessary.

STUDIOS, ELEVENTH FLOOR, DEARBORN STREET.

STORE HOURS DAILY 9 A. M. TO 6 P. M.—SATURDAYS UNTIL 9 P. M.

LYLE TO SPEAK ON WASHINGTON TODAY ON W-G-N

Election Results Will Be Broadcast.

A talk on the life and work of George Washington by Judge John H. Lyle, candidate for the Republican mayoralty nomination, at 5:30 o'clock today, the 199th anniversary of Washington's birth, and the broadcast of primary election

DR. JULIUS KLEIN. [Associated Press Photo.]

LEO KOPP. [Fellner & Mohaupt Photo.]

results Tuesday evening will be highlights of this week's programs from W-G-N, THE CHICAGO TRIBUNE station on the Drake hotel.

Beginning at 6 o'clock, an hour after the closing of the polls in Chicago, Bob Elson, W-G-N announcer, will give out the results of the primary as the votes are tabulated. The election broadcasts will continue throughout the night.

Mr. Elson will take his listeners to another baseball game at 9:45 Wednesday night during the musical menu period. His interviews with officials of the Cubs and White Sox have proved interesting and the feature is being followed eagerly by sports fans.

"Barber of Seville" to Be Given.

The W-G-N players will present the Jean Conover radio presentation of Rossini's opera, "The Barber of Seville," from 7 to 8 tonight. The soloists will be Louise Brabant, soprano; Enrico Clausi, Italian tenor, and Eusebio Concialdi, Italian baritone. Douglas Hope, leading man of the players, comes to radio direct from the stage. He has taken leading roles in "Dancing Mothers," "Why Men Leave Home."

Leo Kopp, young composer, gives another concert of his own compositions from 5 to 5:30 this afternoon. The W-G-N Symphony orchestra, under the direction of Gaston du Moulin, will play.

New Sunday Program.

A male quartet and Larry Larsen, organist, will inaugurate a new Sunday afternoon program from 1 to 1:30 today. The program is entitled "Whispering Pines."

Sylvia Loder Stone, lyric soprano, star of the theater and concert stage, will sing from 5:45 to 6:30 during the Musical Melange today.

Lawrence Salerno, popular Italian baritone, will sing the music album period, 4:30 to 5, presenting songs old and new.

Minstrel Show Held.

Bob Greer, who gets plenty of laughs with his colored "Russ and Biddy" characterizations each afternoon, 4:30 to 4:40, from W-G-N, appears on Friday night as one of the end men in the musical menu minstrels. Requests from Chicagoland folks are placing this minstrel show in a different city each Friday night. Last week the show was "held" in Sheboygan, Wis.

America's interest in the British-India question will be discussed from W-G-N, 8:45 to 9 o'clock Tuesday night by Chandra Dharma Sena Gooneratne, a native of India and widely known lecturer.

Dr. Julius Klein, assistant secretary of commerce, will speak on "Prosperity Stands Trial" from W-G-N, 1 to 1:45 Friday afternoon, when he addresses the Executives 'club at its luncheon in the Hotel Sherman.

BOB BECKER IN FLORIDA WORKING ON AIR FEATURE

Bob Becker, outdoor writer for THE CHICAGO TRIBUNE, and most interesting travel talker over W-G-N, THE CHICAGO TRIBUNE station on the Drake hotel, is spending a part of the winter in Punta Gorda, Fla., and preparing a series or broadcasts from this station beginning early in March. The feature will be of great interest to boys and an announcement will soon be made concerning the subject matter.

SOLOIST

A concert singer, former soloist with the famous Mormon choir and radio star of the Pacific coast, is Mildred Ware, contralto, heard from 11:15 to 12 each Friday morning over W-G-N, The Chicago Tribune station on the Drake hotel. Miss Ware is also soloist at the Highland Park Presbyterian church.

ACTORS ON W-G-N

ROD LA ROCQUE. [Chidnoff Photo.]

OSCAR SHAW.

Two popular stage stars will be heard from W-G-N this week when Miss Kirby Davis, former Broadway player, presents Rod La Roque, now appearing here in "Cherries Are Ripe," at 4 to 4:15 on Tuesday afternoon, and Oscar Shaw, leading man of "Flying High," at the same time on Friday. Mr. La Roque and Mr. Shaw will discuss things pertinent to the stage.

Voice of the Listener

THEIR FAVORITE STATION.

Oshkosh, Wis.,
Quin Ryan,
W-G-N, Chicago.

My Dear Mr. Ryan:

Just a few words to tell you how much we enjoy W-G-N. We all agree it's our favorite station and were much interested in the announcement that you were to be manager. The thing that held our interest most was whether or not you would still conduct your Punch and Judy show, and three little boys and one little girl are very, very glad Uncle Quin is to be with us each evening.

This incident may interest you. Our "littlest one," aged 7, came downstairs for a drink one evening very soon after 10 o'clock and joyfully exclaimed, when he heard you reading THE TRIBUNE, "It's Uncle Quin" and settled down in my lap and listened till you were through and then went willingly back to bed.

Can't you manage to give us more of Allan Grant? He's splendid. On a recent trip to Chicago we visited W-G-N and were much interested. One thing that impressed me was the friendliness shown by every one, in particular Reginald Martin and that nice cellist with the long name with The Tonecasters. It makes listening to Everybody's hour so much more interesting. We also enjoyed seeing Larry Larsen—but I do wish he'd take off his hat when he plays!

We all wish W-G-N all kinds of success, always. Sincerely,

MRS. H. E. HENDERSON.
100 East Irving Street, Oshkosh, Wis.

Editor's note:—The cellist with the long name is Leon Lichtenfeld.

REDUCTION OF SUN SPOTS AIDS RADIO RECEPTION

Reports to the federal radio commission from representatives of the industry and from scattered listeners clearly indicate that long range reception is better today than at any time in history, according to Commissioner Harold A. Lafount. During this month and last, he said, it has been from two to five times as good as for the same period last year.

Reduction in sun spots with the approach of the minimum of the 11 year cycle is ascribed as the principal reason for the improvement though scientists have not yet definitely established the relationship between radio and this phenomenon. The clear reception is expected to continue throughout this year and next as the number of spots on the sun decline in number.

BENDIX CONDUCTS SYMPHONY FROM A HIGH STOOL

Max Bendix, internationally known band and orchestra director, who is co-director with Gaston du Moulin of the W-G-N Symphony orchestra, seats himself upon a high stool when conducting. But being seated doesn't take away any of his energy in directing. His body, from his waist up, is in constant motion and his arms fly all about him. When he has finished an evening's program his starched collar is wilted and his hair as tousled as if he had been wrestling.

"Little Boy of Mine" Now Gordon Vandover's Song

When Tom, Dick, and Harry sang "That Little Boy of Mine" over W-G-N last Monday afternoon, the song had special significance for one of the trio. The happy young father is Gordon Vandover, and he is either Tom, Dick, or Harry. A 7½ pound boy was born on Lincoln's birthday to the Vandovers at the American hospital. The Vandovers reside at 2259 Rosemont avenue. The baby has been named Marlin Arthur—the Marlin for Marlin Hurt, a member of the trio. Gordon's brother, Fred Vandover, is the third member of the threesome.

Allan Grant, Pianist, Is Heard Twice Each Day

Allan Grant, radio pianist, is one of the busiest artists at W-G-N. He makes two appearances each week day and once on Sunday. The week day time is during the Woman's club period, 2:30 to 3, the evening, 10:10 to 10:20, and on Sunday from 1:30 to 1:45.

TURKS TO MAKE RADIO STATION OF ST. SOFIA MOSQUE

Planned as Counterblast to Vatican.

BY LORENZ WOLTERS.

In old Stamboul the Ghazi Kemal Pasha has gone modern. He has installed loudspeakers in the minarets whence a muezzin in bowler hat calls the faithful to prayer. But the ghazi is not content with this. His latest project, according to a dispatch from Constantinople, is the proposed conversion of the ancient mosque of St. Sofia on the Byzantine Acropolis into an up to date, high powered broadcasting station.

Built as a Christian church before the fall of Constantinople in 1453, it has never been regarded by Moslems as a real Mohammedan shrine. Despite all of its defacements under Mohammed II. it still retains something of its original Christian design. St. Sofia will make a unique broadcasting station with its four towering minarets converted into giant aerials putting on the air an elaborate Turkish program.

A control cabin is to be installed where for centuries the pulpit stood. Now when a radio play is presented visitors will fill the famed woman's gallery.

The project is planned as a counterblast to the pope's new world station in Vatican City which he recently opened. The Turks are getting their technical equipment from the Komintern in Moscow. The Vatican station was built by Marconi.

Ted Weems, local dance orchestra leader, is one of the first jazz masters to use the theremin, the musical instrument operated on a radio principle. The Cleveland and Philadelphia Symphony orchestras also use the instrument.

Lowell Thomas, author, adventurer, traveler, who broadcasts "Topics in Brief" over CBS, says he has never been bored five minutes in his life. At 4 he crossed the continent in a covered wagon. At 10 he saw 14 mine rioters shot and killed. When 21 he led two expeditions into the arctic.

A silent manuscript, guaranteed crackleproof, has been developed for the use of Dr. Julius Klein, assistant secretary of commerce, for his radio talks. A cotton-processed fabric, soft and pliable, on which addresses may be typed or written in ink without blurring, the "paper" has the advantage of eliminating rustling noises that are often heard over the air when a speaker changes to another sheet.

The historic Liberty Bell will ring again for a nation-wide audience at 1:30 this afternoon over the NBC network in commemoration of the 199th birthday of George Washington. The bell will be rung 13 times, once for each of the thirteen original colonies.

Wally Colbath, the "Lilacs" of Harold Teen, the W-G-N comic strip, is one of the country's outstanding divers. Young Colbath was on the Olympic team in 1928 and was former national intercollegiate diving champion. Colbath will swim in the Central A. A. U. diving championship on Wednesday. He is a graduate of Lane High school, Chicago, and of Northwestern university. Colbath, besides playing "Lilacs" for the radio feature, is an employé in a loop bank.

Walter Damrosch, doing a little researching, finds that the story about the waitress who when asked for a cup of coffee without cream replied, "We have no cream, will you take it without milk?" was already in print in a joke book of 1853.

Incidentally, Damrosch and his orchestra are taking a vacation this week. Senn High school's orchestra under the direction of Noble Cain is pinch hitting for him.

Baby Rose Marie, signed NBC artist, at five years earns approximately $50,000 a year. Rose Marie's father is a New York Italian, her mother Polish. The family spends much time globe trotting.

A warning for woman: An agency questionnaire discovered that we remember best the songs we heard when we were twelve to fifteen years old. So control yourselves when the loud speaker is on.

On W-G-N Tuesday

RUDY VALLEE.

Rudy Vallee, America's greatest crooner, who is appearing at a loop theater with his famous Connecticut Yankees, will be interviewed from 11 to 11:10 Tuesday night from W-G-N, THE TRIBUNE station on the Drake hotel. Pierre Andre will be the interviewer.

For his first Chicago appearance last Thursday evening Vallee chose the Ashley sisters—Thelma, Irma, and Irene—W-G-N's popular crooning trio, as feature singers for his broadcast.

Rudy will broadcast his regular Thursday night program, 7 to 8, over the coast to coast NBC network, including W-G-N, from the local NBC studios.

FOR TELEVISION

Natalie Towers, picked by CBS as the ideal type for the looming field of television. Miss Towers was chosen for excellence of her speaking and singing voice, as well as her beauty.

In the Air Today

TODAY'S FEATURES.

9 to 9:30—Digest of the Day's News. W-G-N.
10:30 to 11:30—Roxy Symphony concert. NBC to W-G-N.
12 to 1—Reading of the Tribune Comics. W-G-N.
1 to 1:30—"Whispering Pines." W-G-N.
2:15 to 4—New York Philharmonic Symphony. CBS to WMAQ.
2:30 to 3—Swift Garden hour. NBC to KYW.
3 to 4—Dr. S. Parkes Cadman. NBC to W-G-N.
5 to 5:30—Chamber Music Ensemble. W-G-N.
5:45 to 6:30—Musical Melange featuring Sylvia Loder Stone, contralto. W-G-N.
6 to 7—Golden Hour of the Little Flower. CBS to WMAQ.
6:30 to 7—Tuskegee Institute quartet. NBC to W-G-N.
7 to 8—The Opera Hour. "Barber of Seville." W-G-N.
7:15 to 8:15—Collier's Radio Hour. NBC to KYW.
8:15 to 9:15—Atwater Kent Hour. NBC to W-G-N.

CHAIN PROGRAMS.

7:30 to 8—Tone Pictures. NBC to WIBO.
8 to 8:30—The Balladeers. NBC to WCFL.
8:30 to 9—Children's Hour. NBC to WCFL.
9 to 9:30—Josepe Woodwind Ensemble. NBC to WCFL.
9:30 to 9:50—Adventures of Helen and Mary. CBS to WBBM.
9:30 to 10—Troika Bells. NBC to WCFL.
9:30 to 10—Southland Sketches. NBC to W-G-N.
9:50 to 10—Dr. Charles Fleischer. CBS to WBBM.
12:30 to 12:45—Little Jack Little. NBC to WIBO.
12:45 to 1—John Barclay and Dagmar Rhymer. NBC to WIBO.
1 to 1:30—Moonshine and Honeysuckle. NBC to KYW.
1 to 2—Cathedral Hour. CBS to WBBM.
1:30 to 2—"The Tide of Victory." NBC to KYW.
3:15 to 3:45—Musical Crusaders. NBC to KYW.
3:45 to 4—Your Eyes. NBC to KYW.
4 to 4:30—The Rev. Donald Gray Barnhouse. CBS to WMAQ.
4 to 5—Davey Tree program. NBC to WENR.
5 to 6:30—Iodent Big Brother Club. NBC to WLS.
8:30 to 7—R. C. A. Victor program. NBC to KYW.
7 to 7:15—"Devils, Drugs and Doctors." CBS to WMAQ.
7 to 7:15—Enna Jettick Melodies. NBC to KYW.
7:15 to 7:30—U. S. School of Music. CBS to WMAQ.
7:30 to 8—Chase and Sanborn. NBC to WIBO.
8:30 to 8:45—Floyd Gibbons. NBC to KYW.
8:30 to 9—Graham-Paige Hour. CBS to WBBM.
9 to 9:30—Jesse Crawford. CBS to WBBM.
9:15 to 9:30—Pennzoil Pete. NBC to KYW.
9:30 to 10—Slumber Music. NBC to WENR.
9:30 to 10—Be Square Major Club. CBS to WBBM.
9:45 to 10:15—Seth Parker's. NBC to KYW.
10:15 to 10:30—Reel Rugger Harmonies. NBC to WENR.

MOVE SEEN TO BLOCK VESTAL COPYRIGHT BILL

A move to shelve the Vestal copyright bill, which broadcasters have been fighting, for this session of congress is seen in the announcement of Senator Dill, a member of the senate patent committee, that the reporting of the measure would be of necessity delayed because of the "revolutionary character" of amendments offered. The Washington senator, who is known to oppose the bill, told the senate that it would be necessary to revise it greatly in order to protect the interests of the public. A law that is as satisfactory to the masses of the people as the present copyright act is should not be disturbed without mature deliberation, he said.

Engineer Will Explore Arctic Regions of Radio

John J. Long Jr., chief engineer of Station WHAM, Rochester, N. Y., plans to do some exploring in the arctic regions of the radio world if the federal radio commission grants his application to experiment in channels ranging from 50,000 to 100,000 kilocycles. The purpose of the tests is to determine the value of the ultra-high frequencies for radio-telephone communication and to develop transmitters and receivers that may be used on these now unless channels.

Chamlee to Be Heard on NBC Network Today

Mario Chamlee, Metropolitan opera star for eight years and heralded throughout Europe and this country as America's leading tenor, will sing during the Garden Hour program over an NBC network, from 3:30 to 4 this afternoon. Among the numbers which Chamlee will sing are: "A Memory," by Rudolph Ganz; "The Old Refrain," by Kreisler; "Flower Song," from "Carmen," by Bizet; "Wiegenlied," by Strauss; and "Dawn," by Curran.

Must Log SOS Work.

The federal radio commission has issued a new general order requiring that all ship and coastal radio stations and all stations licensed for marine relay service shall keep accurate logs of their operations on the international distress frequency of 500 kilocycles, generally known as the SOS wave, after March 1.

OFFICIAL
General Motors Radio Service
Expert Service on Any Make of Radio
WORK GUARANTEED
PHONE ARDMORE 4030
CHICAGO RADIO SERVICE CO.
4817 N. WESTERN AVE.

WHITE BILL FOR RADIO REVISION MAY BE PASSED

Senate Group Reports Measure.

WASHINGTON, D. C.—Possibility that the White bill for the revision of the radio act in several particulars may be passed by congress before adjournment loomed when the senate committee on interstate commerce favorably reported the measure after taking on several amendments.

The basic bill was passed by the house of representatives last year, but recently Representative White added several amendments. These various revisions will have to be adjusted at a conference if the senate adopts the measure in its present form.

One of the controversial amendments, passed last year by the senate but tabled by the house, provided for the transfer of the radio division of the department of commerce to the federal radio commission.

Senator C. C. Dill of Washington, has been sponsoring the proposal but friends of W. D. Terrell, chief of the radio division, have been seeking to block it in the house because it fails to place the department on a par with the legal, engineering, and other divisions of the commission offices.

Three recommendations of the radio commission are embodied in the revisions proposed by both branches of congress. These give the federal body authority to suspend a delinquent broadcasting station for a period not to exceed 30 days, exclude territorial possessions from the five radio zones of the United States, and require the illumination and painting of radio towers.

The license period of broadcasters would be reduced from three years to one year under another amendment. The radio commission, however, has never taken advantage of the present law in this respect, having issued licenses for only three months.

Another provision would modify the appellate section of the present law so as to conform with the pending Couzens bill. This also is in accord with proposals of Representative White.

ARTHUR OBERG, W-G-N TENOR, A HEAVYWEIGHT

Let those who will have their 30 pounds, paper throated tenors. W-G-N listeners prefer one who weighs 235 pounds and has a lyric voice. Arthur Oberg, who is that tenor, sings from 11:15 to 12 each Tuesday over W-G-N. Moreover, he stands 6 feet 4 inches in his stocking feet.

ARTHUR OBERG. [Daguerre Studio.]

What's more, he is a star broad jumper, a clever basketball player, and handles a shot as if it were a pea.

Mr. Oberg also sells automobiles and is soloist in the First Congregational church in Evanston. He has played minor rôles in opera and looks forward to further activity in the operatic field.

LEON HENDERSON ON CELEBRITIES HOUR OVER W-G-N

Leon Henderson, director of the department of remedial loans of the Russell Sage foundation of New York, will be guest speaker on the celebrities' program from 8 to 8:30 p. m., through W-G-N, THE TRIBUNE station on the Drake hotel, and NBC. With Mr. Henderson the symphony orchestra, under the direction of Adolphe Dumont, will be heard in a number of classical selections. As a special request the symphony orchestra, under the baton of Adolphe Dumont, will play "Old Refrain." Other numbers by the orchestra will be the country dance from "Nell Gwynn," Tarantelle from "Italian Caprice," "Liebesfreud," "Alley Tunes," and selections from "Eileen."

TONIGHT'S STAR

ANNA CASE.

Anna Case, internationally known American soprano, and Raoul Nadeau, young New York electrical expert whose rich baritone won him first prize in the national radio audition less than four months ago, will be fellow artists in the George Washington birthday concert from 8:15 to 9:15 tonight through W-G-N and NBC.

RADIOS
LOOP OFFICES
HOTELS
GOLD COAST
ROYAL ROICE
DIRECT CURRENT - POPULAR PRICE
COMPACT - GUARANTEED PERFORMANCE
ROYAL RADIO COMPANY
661 N MICHIGAN AVE at ERIE ST

Neighborhood Theaters

If you want to laugh, and don't care much about realism, go to see "Hook, Line, and Sinker," today, tomorrow, or Tuesday at the Howard theater. The picture features the comedians, Bart Wheeler and Robert Woolsey of "Half Shot at Sunrise," and "Cuckoos" fame.

The Ritz de Riviera hotel is the scene of this picture and Dorothy Lee for whom the comedians are trying to rehabilitate the place is the chief love interest. Jobyna Howland and Natilie Moorhead are other feminine stars. Good work is done by George Marion Sr. and Hugh Herbert, bell boy and pseudo detective of the hotel. Gangsters and society ladies and jewels add to the scramble plot.

Wednesday and Thursday "The Right to Love," two starred by Miss Tinée, will be shown. Ruth Chatterton, in a double rôle, is the chief interest with Paul Lukas making a hit in a small part. "Hell's Angels," a picture of war in the air, introducing the platinum blonde Jean Harlow, is the attraction for Friday and Saturday.

* *

Jack Oakie Makes a Hit.

Jack Oakie takes the bow in "The Gang Buster," which opened at the Granada theater Friday. Jack is "Cyclone" Chase, an insurance salesman, and makes a hit. In the supporting cast are Jean Arthur, William Boyd, and Albert Conti.

* *

Premier of German Film.

At the request of a German resident of the district the Essanness Davis theater, Lincoln avenue at Belmont, will have the premier showing of "Seine Freundin, Annette," a German Paramount production, dramatization of "The Lady Lies." The cast includes Philip Manning, Lissi Arma, Berlin actress, and Fritz Delius. This is the second of a series of German dialogue pictures to be presented. Edmund Lowe, in "Part Time Wife," in English, will share the bill.

* *

Farrell and Gaynor Reunited.

Charles Farrell and Janet Gaynor are reunited again as screen lovers in "The Man Who Came Back," which opened at the Publix Balaban and Katz Uptown theater Friday. The play shifts its scenes to Shanghai where Janet and Charlie, en route to the devil, decide to become regenerated. On the Uptown stage next Friday will be Duke Ellington and his New York Cotton Club orchestra in person, along with Constance Bennett in "The Easiest Way."

CAIN TO DIRECT SENN CHORUS IN NBC BROADCAST

The Senn High school chorus, under the direction of Noble Cain, who also directed the chorus of 5,000 voices at the Chicagoland music festival, held before 150,000 people in Soldiers' field last summer, the music feast sponsored by THE TRIBUNE and 27 associated daily newspapers, will be heard Friday morning in an NBC network broadcast to be heard through W-G-N.

The program will be given from 10 to 11, the period usually devoted to the music appreciation hour directed by Walter Damrosch, who is on vacation.

In addition to the Senn High a capella chorus, the orchestra of the New Utrecht High school of Brooklyn and the High School Brigade band of the District of Columbia, broadcasting direct from the United States marine barracks in Washington, will take part in the program.

The Senn chorus will singe from 10:20 to 10:40.

DR. BERNARD BELL TO BE SUNDAY EVENING SPEAKER

Dr. Bernard Iddings Bell of Columbia university will speak before the Chicago Sunday Evening club tonight on the subject of "Patriotism Since Washington's day." Beginning at 7:30 p. m., the program will be broadcast through station WMAQ.

Bishop Edwin H. Hughes, head of the Chicago area of the Methodist Episcopal church, will open the preliminary services with an informal talk. The artists on the musical program will include Stanley Martin, organist, and two of the club soloists, Mrs. Mabel Sharp Herdian and Mark Love. The choir, under the direction of Edgar Nelson, will also be heard.

The scripture is to be read by James P. Haynes and announcements will be made by Elmer T. Stevens.

CHICAGOAN GETS W-G-N PROGRAM IN SOUTH SEAS

W-G-N is getting out farther and farther. Letters from Hawaiian listeners are not unusual. Now a Tahiti listener has written. William Jacobs, theatrical booking agent of Chicago, who is in the South Sea islands to bring back fire walkers to Chicago for the Century of Progress exposition, in a letter to Reid Myers, a salesman, declared that he had heard a Verne Buck orchestra program very distinctly. The air line distance from Chicago to Tahiti is about 6,000 miles.

"Come on Everybody"
IT'S TIME FOR THE IODENT CLUB OF THE AIR with BIG BROTHER
Bob Emery
STATION WLS at 6:00 p. m.
N.B.C. Network
A story of George Washington tonight, showing how he outwitted a band of treacherous Indians. Music by the Joy Spreaders and important Club news, too. A rapidly growing Club invites you to tune in.
IODENT TOOTH PASTE

WGN
The Chicago Tribune Station on the Drake Hotel
416.4 Meters—720 Kilocycles

OPERA HOUR WILL PRESENT "BARBER OF SEVILLE" TONIGHT

7 to 8

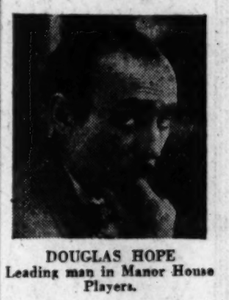

DOUGLAS HOPE
Leading man in Manor House Players.

The Manor House Players and stars of the concert stage and opera will present Antonio Rossini's "Barber of Seville" tonight during the Opera Hour, 7 to 8.

The soloists will be Louise Brabant, soprano; Enrico Clausi, Italian tenor, and Eusebio Concialdi, Russian baritone.

You'll enjoy this radio dramatization by Jean Conover of this frothsome opera. Sponsored by McLaughlin's Manor House Coffee.

JUDGE JOHN H. LYLE WILL TALK ON GEORGE WASHINGTON

5:30 to 5:45

Judge John H. Lyle will speak this afternoon, 5:30 to 5:45, on the life of George Washington

JUDGE JOHN H. LYLE

SYLVIA LODER STONE WILL BE STAR OF MUSICAL MELANGE

5:45 to 6:30

SYLVIA LODER STONE
Contralto

There's a musical period of each week that radio listeners look forward to with great anticipation. And that period is the Musical Melange on Sunday afternoons.

This afternoon Sylvia Loder Stone, theater and concert contralto, takes the stage in a group of songs old and new.

She will be accompanied by the W-G-N Symphony Orchestra under the direction of Gaston du Moulin.

Details of Today's W-G-N Program

Sunday, February 22

DAYTIME

8:45 to 9—"The Old Testament."
9 to 9:30—Digest of the Day's News.
9:30 to 10—Southland Singers.
10 to 10:30—Tonecasters and Lewis White, baritone.
10:30 to 11:30—Roxy Theater Symphony.
11:30 to 12—Wurlitzer Program; Larry Larsen, organist.
12 to 1—Reading of the Comics by Russ Russell.
1 to 1:30—Whispering Pines Program. Sponsored by Hill Nursery Company.
1:30 to 1:45—Allan Grant, pianist.
1:45 to 2—Mickelberry Maids.
2 to 2:30—Tonecasters and Anna May Chandler, soprano.
2:30 to 2:45—"Your Dog." Sponsored by Chappel Brothers, Inc.
2:45 to 3—W-G-N Syncopators.
3 to 4—Dr. S. Parkes Cadman.
4 to 4:30—W-G-N Syncopators.
4:30 to 5—Music Album; Lawrence Salerno, Italian baritone.
5 to 5:30—Chamber Music Ensemble: Leo Kopp's compositions.
5:30 to 5:45—Judge John H. Lyle talks on George Washington.
5:45 to 6:30—Musical Melange: Sylvia Loder Stone, contralto.
6:30 to 7—Colored Quartet.

EVENING

6:59—Bulova Correct Time.
7 to 8—The Opera Hour: "The Barber of Seville," by Rossini. Sponsored by McLaughlin Manor House Coffee.
8 to 8:15—"Rainbow Trails." Sponsored by Bird-Sykes.
8:15 to 9:15—Atwater Kent Hour: Anna Case, soprano, and Raoul Nadeau, National Audition winner.
9:15 to 9:45—W-G-N Symphony Orchestra with soloist.
9:45 to 10—Waltz Time.
10 to 10:10—Tomorrow's Tribune.
10:10 to 10:30—W-G-N Syncopators.
10:30 to 10:45—Bulova Correct Time: Sally, Irene and Mary.
10:45 to 11—W-G-N Syncopators.
11 to 11:20—Coon-Sanders Orchestra.
11:20 to 11:40—W-G-N Syncopators.
11:40 to 12—Coon-Sanders Orchestra.

LARRY LARSEN PLAYS WURLITZER PROGRAM

11:30 to 12

LARRY LARSEN
Organist

SALERNO SINGS ON MUSIC ALBUM

4:30 to 5

LAWRENCE SALERNO

When Lawrence Salerno's name appears on a radio program that is proof it will be enjoyed. This great Italian baritone sings with all the soul of his people. This afternoon just before the sun sinks in the west you'll hear his beautiful voice singing songs out of your album of musical dreams and loves.

"Whispering Pines"
featuring
Hill Evergreen Quartet
and Larry Larsen
at the organ
1 to 1:30

ANNA CASE, American Soprano, A. K. WINNER SING At 8:15 p. m.

ANNA CASE
American Soprano

Anna Case, internationally known American soprano, and Raoul Nadeau, who won first prize for men in the Fourth National Radio Audition, will be fellow artists in the Atwater Kent Hour tonight, 8:15 to 9:15.

L PRESENT
E" TONIGHT
7 to 8
...or House Players and stars ...ncert stage and opera will ...Antonio Rossini's "Barber ..." tonight during the Opera ...to 8.
...s will be Louise Brabant, so- ...rico Ciausi, Italian tenor, and ...oncialdi, Russian baritone.
...y this radio dramatization by ...ver of this frothsome opera, ...by McLaughlin's Manor House

LYLE WILL
WASHINGTON

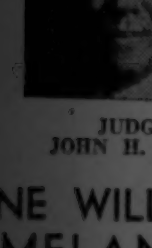

JUDGE JOHN H. LYLE

NE WILL BE
MELANGE
5 to 6:30
...period of each week that ...forward to with great antici- ...period is the Musical Me- ...ternoons.
...Loder Stone, theater and ...kes the stage in a group of ...anied by the W-G-N Sym- ...ler the direction of Gaston

LARRY LARSEN
LAYS WURLITZER
PROGRAM
11:30 to 12

LARRY LARSEN
Organist

SALERNO
GS ON MUSIC ALBUM
4:30 to 5

LAWRENCE SALERNO

...Whispering Pines"
featuring
Evergreen Quartet
and Larry Larsen
at the organ
1 to 1:30

A CASE, American
Soprano,
K. WINNER SING
At 8:15 p. m.

Anna Case, internationally known American soprano, and Raoul Nadeau, who won first prize ...n in the Fourth Na... Radio Audition, will ...ow artists in the At... Kent Hour tonight, ...9:15.

CASE

8 NORTH SIDE PAVING PROJECTS UP WEDNESDAY

$361,824 Estimated as Total Cost.

Public hearings on 12 north side improvement projects estimated to cost $361,824, will be held by the board of local improvements at 11 o'clock Wednesday morning in the council chambers at the city hall. Eight of the projects are for paving, and are estimated to cost $357,900; three are for water supply pipes, estimated at $3,924, and one is a condemnation proceeding.

The cost of the improvements would be paid by special assessments, and the hearings are for the purpose of allowing property owners to be heard in their arguments for or against the passage of the improvements by the board. In the event that no property owners appear, the board will pass the projects.

Estimated to Cost $126,000.

The largest of the paving projects is estimated to cost $126,000, and provides for the paving and widening of the roadway of new North Wabash avenue [formerly Cass street] from Grand avenue to Rush street. This improvement will connect with the newly completed north approach of the Wabash avenue bridge at Grand avenue, and will lead traffic northward to Chestnut street where it connects with Rush street, and thence, by way of Rush street, to State street and parkway.

In conjunction with the proposed State street widening, it is intended to afford another northern outlet for loop traffic flowing into the Lincoln park boulevard and drive system. The roadway widening, as provided for by the project to be acted on by the board Wednesday, would be eight feet additional to the present roadway of 34 feet, or a total roadway width of 42 feet. The paving would be with eight inches of concrete, except the street car right of way, which would be paved with granite blocks.

System for 50th Ward.

Second largest of the paving projects is one for the paving of a system of streets in the 50th ward to a width of 30 feet with six inches of concrete, at an estimated cost of $99,000. The system includes Jarvis avenue between Sacramento and Albany avenues; Sherwin, Chase avenues, and Jarlath street from Sacramento avenue to 125 feet west of Albany avenue, and Albany avenue between Jarvis and Touhy avenues.

Another 50th ward project, estimated at $57,500, calls for the resurfacing of a system of streets with asphaltic concrete. The streets included are: Lincoln street and Winchester avenue, from Winona street to Balmoral avenue; Summerdale avenue between Ravenswood and Damen avenues, and Berwyn and Farragut avenues, from Ravenswood avenue to Lincoln street.

Other Paving Projects.

Other paving projects to be acted on are: Greenview avenue between Albion and Greenleaf avenues, estimated at $28,000; Pingree street between Morse and Pratt avenues, estimated at $19,000; Morton street between Morse and Pratt avenues, estimated at $18,000; the alleys between Jarvis, Sherwin, Lake Michigan, and Sheridan road, estimated at $7,500, and the alleys between Ridge, Glenwood, and Hollywood avenues, estimated at $2,900.

Each of the three water supply pipe projects is estimated at $1,308, and provides for the laying of cast iron pipe and the erection of fire hydrants. The pipes are to be laid in Sherwin, Chase avenues, and Jarlath street, each of which represents a separate project, estimated to cost $1,308. In each case, the pipes would be laid from 288 feet west of Sacramento avenue to 124 feet west of Albany avenue.

The condemnation project calling for proceedings to be instituted by the board if the project is passed, is for the opening of an alley in the block bounded Winnemac, Western, Lincoln avenues, and Ainslie street.

STORY OF A BOY WHO MADE GOOD —FOR OTHER BOYS

[Continued from page one.]

and at the time—1907—interested in the same idea and working on the plans for the old Lane school led to his acceptance of a position as head of physics for it.

The new building was completed in 1908, and in the meantime courses were held at the Hoyne school, Cass and Illinois streets. He stayed at Lane until 1913, assistant principal the last few years.

From then until 1924, when he came back to Lane as principal, he was principal of the Calumet school, working on the new building they now are using.

Since he has been in charge of Lane the school population has increased from 4,300—too many even then for the school to hold—to the present figure of 7,036. Plans have gone ahead for the new building at Addison street and Western avenue, which will probably be completed in February, 1932, with a capacity of from 7,000 to 8,000, and will, from all signs, be filled at the start.

From all over the world come clippings about the work at Lane. Even in India it is held up as an example of what that country needs, and movies of the boys at work in the shop have been shown in remote parts of the world.

The technical school movement hails Mr. Beebe as one of its pioneers, and it is only fitting that he should head the largest school of the kind in the world.

For his life apart from school, Mr. Beebe is married, lives at 4517 Magnolia avenue, and has one son, Horace N. Beebe, who served in the world war.

"And," said Mr. Beebe, with his usual modesty, "Mrs. Beebe is far more famous than I am—in her office as vice president of the Illinois Federation of Women's Clubs."

His son had a technical education, but the mathematical and financial field held more interest for him, and he has not followed in his father's footsteps.

SORORITY MODELS SHOW STYLES FOR VARIED OCCASIONS

Sports and southern resort wear was featured in the style show given last week at the Sigma Alpha Epsilon Memorial temple in Evanston by members of the Alpha Omicron Pi sorority. In the picture at the left three afternoon gowns are shown—flowered chiffon, worn by Miss Leonia McLaughlin; black lace and chiffon, by Miss Ruth Tarrant, and beige lace with a bolero jacket, shown by Mrs. George P. Dean. In the center picture an array of pajamas is shown. Mrs. Harry C. Fordtram wears a sleeveless striped beach pajama ensemble; Miss Virginia Snook, a printed ensemble, with a rough straw hat. Lounging pajamas are shown by Miss Dorothy Smith. Clothes for sports and street are pictured in the right hand group. Miss Peggy Parker wears a short sleeved, two tone frock of loose crocheted material; Miss Mae Hallberg, a furred ensemble, with matching halo hat; Miss Marie Baird, a jacket suit, with hat and scarf matching. [TRIBUNE Photos.]

EPWORTH CHURCH HEARS BISHOP AT CEREMONY TODAY

Recital to Consecrate New Organ.

Dedication services of the remodeled Epworth Methodist Episcopal church and community house at Kenmore and Berwyn avenues will be held today with a program of events continuing throughout the week under the supervision of Dr. C. Claud Travis, pastor.

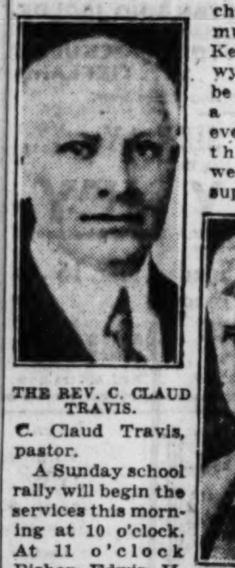

THE REV. C. CLAUD TRAVIS.

BISHOP E. H. HUGHES.

A Sunday school rally will begin the services this morning at 10 o'clock. At 11 o'clock Bishop Edwin H. Hughes of the Chicago area will officiate in the dedication of the sanctuary. The Robert Cree Memorial chapel will be dedicated at 3 o'clock. Dr. W. E. Gratz, editor of the Epworth Herald, will deliver the address at a young people's mass meeting and dedication of the gymnasium at 6 o'clock. At 8 in the evening the new C. O. Barnes Memorial organ will be dedicated and an organ recital by William Barnes will follow.

Homecoming Dinner Wednesday.

On Wednesday evening a service of prayer, praise, and testimony will be conducted in the chapel by Dr. Travis, and on Thursday a colonial and homecoming dinner with an address by Dr. Audrey S. Moore, district superintendent of the Methodist church, will be held in the gymnasium Thursday evening.

The first cornerstone of the Epworth church was laid June 22, 1890. Ten persons made up the entire membership of the church. In April, 1929, action was taken to remodel the church and Sunday school units and build a new community house. Ground was broken for the new building in May, 1930, and work on the church was started in June.

The auditorium has been renovated, enlarged, and entirely redecorated and refurnished. The basement has been made into a Sunday school which, with the community hall, will furnish twenty-three rooms for Sunday school purposes. In the community house, in addition to the social hall and gymnasium, are the memorial chapel, Campfire Girl, and Boy Scout rooms, and a parlor with kitchenette and sewing room.

Wheeler Chairman of Committee.

Burt T. Wheeler was general chairman of the building committee of the church and the 800 members contributed to the funds for the project.

Members of the building committee are:

Mrs. C. C. Travis	J. C. Sharonack
J. J. Vollertsen	L. T. M. Slocum
Mrs. B. T. Wheeler	Arthur Bruggel
B. W. Howe	Dr. F. G. Bruner
W. C. Hyde	Lee H. Morgan
R. O. Johnson	Raymon K. Lake
Mrs. L. H. Jordan	Rev. C. Claud Travis
Gordon Kerr	Mrs. C. O. Barnes
Mrs. N. J. Ludington	William H. Barnes
L. G. Monteith	W. J. Becklenberg
N. B. Myers	Dural Cree
Fred L. Norman	Murray Dahlman
Milton E. Norman	Gus Dankert
Mrs. J. F. Norman	William Epple
E. L. Offlighter	H. D. Parro Sr.
Maxwell Parker	W. H. Farrall
W. Scott Robinson	Dr. H. M. Hedge
Fred Schroeder	E. F. Stoetzel
C. H. Seermiller	George E. Tobey

The church has far surpassed in beauty and completeness their expectations, members say.

Humanism vs. Religion to Be Subject of Debate

Rabbi James G. Heller, author, composer, and musician, and Dr. E. A. Haydon, professor of comparative religion at the University of Chicago, will debate on the subject "Is Humanism a Substitute for Religion?" at Temple Mizpah, 1615 Morse avenue, at 8 o'clock Tuesday night.

BEG YOUR PARDON

In last SUNDAY'S TRIBUNE a photograph of Mrs. Earl J. Whittaker, 1440 Lunt avenue, chairman of literature of the Tenth district women's clubs, inadvertently was printed as a picture of Miss Margaret Tufts, Chicago composer.

THESPIAN

MISS MARJORIE MILLER.

Miss Marjorie Miller, 130 Beach road, Glencoe, will play the part of Marina in Chekhov's drama, "Uncle Vanya," at the Chicago Art theater Friday evening. Miss Miller began her dramatic work at New Trier High school and has appeared in many plays given by the Threshold players of Glencoe.

RIDGE AVENUE DISTRICT TO GET NEW BABY PARKS

Pratt Ave. Site Bought for $24,000.

Two new baby parks are in store for the residents of the Ridge avenue park district, according to Frank C. Kellogg, president. The site for one of the parks, at Whipple street and Pratt avenue, was purchased by the board on Monday, and the other site, at Hilldale and Rogers avenue, is under condemnation.

The site purchased on Monday is four acres in area, occupying the block on Pratt avenue between Whipple street and Sacramento avenue, and having 475 feet of frontage on each of the latter two streets. It was purchased from several owners at approximately $24,000. It will serve the southwest part of the Ridge district, this part having hitherto been without parks, President Kellogg explained.

"We were exceedingly fortunate to get the site at the price we did," President Kellogg declared. "I wish to compliment Commissioner William Klender for his astuteness in negotiating several of the necessary deals with the individual owners."

Although the site has been purchased less than a week, President Kellogg revealed that some of the equipment for the new park is already available, and will be installed when weather permits.

"The park," he explained, "will not be primarily a playground, but a place of shade and rest for the residents during hot summer days. Not, however, that we will neglect the playground aspect. Several pieces of playground equipment, such as a merry go round and teeter totters, will be installed, and there will be sand pits for the smaller children. Mainly, though, the equipment will consist of benches and shrubbery, with new grass wherever needed."

Condemnation proceedings on the second site, at Hilldale and Rogers avenues, will not be allowed to lag, President Kellogg promised. "There are, naturally, some delays in the courts, as every one knows," he qualified, "but we will try to eliminate those as much as we can." The site under condemnation extends northwesterly to Parkhurst avenue.

Kenilworth Club to Dine.

The Kenilworth club will hold a dinner-dance at 7:30 o'clock next Friday evening with Mrs. James Ralph Starr and Mrs. Harold F. Tideman as hostesses. New members have been extended a special invitation.

I want Baxter Laundries to do my work
Phone Kedzie 0283

CHURCH SERVICES

Announcements for this column must reach The Tribune by Wednesday morning. Only post-cards may be used. Address the Religious Editor, The Chicago Tribune, Chicago. Please include the time and place of meetings, the name of the pastor, and the sermon subject.

BAPTIST.

North Shore, Berwyn-av. at Lakewood [5300 block north]. The Rev. H. W. Virgin. 11 a. m. and 7:45 p. m.

Immanuel Swedish, Wilson-av. and Hamilton-st. The Rev. John Ward. 9:30 a. m., English. 11 a. m., Swedish. 7:30 p. m.

Ravenswood, Sunnyside and N. Seeley-avs. The Rev. H. A. Eaton. 10:45 a. m., "What Have You Been Doing?" 7:45 p. m. "Emptied by Grace."

Rogers Park, Greenleaf and Hilldale-avs. The Rev. Herschel B. Griffin. 11 a. m.

CHRISTIAN SCIENCE.

Services in all churches 10:45 a. m. and 7:45 p. m.

Second, Wrightwood and Pine Grove-avs.

Seventh, 5318 Kenmore-av.

Twelfth, 635 Grace-st.

Fourteenth, Sunnyside-av. and Paulina-st.

Sixteenth, 7201 N. Ashland-av.

Seventeenth, the Masonic temple, 32 W. Randolph-st.

Twentieth, 2323 Devon-av.

CHURCH OF CHRIST.

Central, 1713 Capitol building, State-st. at Randolph. 10 and 11 a. m. The Rev. V. M. Spivey.

CONGREGATIONAL.

Howard Community, Howard-av. and Sheridan-rd. The Rev. G. W. Short. 11 a. m., "George Washington: The Daniel of America."

New England, Dearborn-st. and Delaware-pl. 10:45 a. m. and 7:45 p. m.

Ravenswood, Montrose and Hermitage-avs. The Rev. J. Morrison Thomas. 11 a. m.

Rogers Park, Morse and Ashland-avs. The Rev. John Andrew Holmes. 11 a. m.

Waveland, Waveland and Janssen-avs. The Rev. Edward L. Reiner. 11 a. m. and 7:30 p. m.

Wellington Avenue, Wellington-av. and Broadway. The Rev. G. S. Mills. 11 a. m.

DISCIPLES OF CHRIST.

North Shore Christian, Magnolia-av. and Ainslie-st. The Rev. Fred W. Helfer. 11 a. m.: "I Have Called You Friends." 7 p. m.: "Our Next Mayor."

Ravenswood Christian, Greenview and Sunnyside-avs. The Rev. Irvin T. Green. 9:45 and 10:50 a. m. and 8 p. m.

EPISCOPAL.

St. James cathedral, Cass and Huron-sts. The Rev. Duncan H. Browne. 8, 9:45 and 11 a. m. and 5:30 p. m.

All Saints, Wilson and Hermitage-avs. 7:30, 9:30 and 11 a. m. The Rev. F. E. Barnard.

Atonement, 5749 Kenmore-av. The Rev. A. Newberry. 7:30 and 11 a. m. and 5 p. m.

Church of the Ascension, 1133 La Salle-st. The Rev. W. B. Stoskopf. Masses at 8, 9:15 and 11 a. m. Evensong, 7:30 p. m.

Church of the Holy Apostles, Drake and Leland-avs. The Rev. J. H. Dennis. 7:30 and 11 a. m.

Church of Our Savior, 530 Fullerton-pkwy. The Rev. F. L. Gratiot. 8 and 11 a. m. and 8 p. m.

St. Ansgarius, 2514 Thorndale-av. The Rev. William Tullberg. 8, 9:15, 10:15 and 11 a. m. and 7:45 p. m.

St. Chrysostom's, 1424 N. Dearborn-pkwy. 8 and 11 a. m.: The Rev. S. E. Keeler. 5 p. m.: Evensong, preceded by carillon recital; the Rev. J. C. Evans.

St. Luke's, Hinman-av. and Lee-st., Evanston. 7:30, 8:15, 9:30, and 11 a. m.: Archdeacon Deis. 3:30 and 4:30 p. m.: Bishop Jenkins, Nevada.

St. Mark's, Ridge-av. at Grove-st., Evanston. The Rev. Harold L. Bowen. 7:30, 9:30 and 11 a. m. and 4 p. m.

St. Paul's Church-by-the-Lake, Ashland-blvd. and Estes-av. The Rev. Charles T. Hull. 7:30, 9:30 and 11 a. m.

St. Peter's, Belmont-av. near Broadway. The Rev. R. Everett Carr. 7:30, 9:30, and 11 a. m. and 5 p. m.

St. Simon's, 1151 Leland-av. The Rev. Edwin J. Randall. 8 and 11 a. m. and 8 p. m.

EVANGELICAL.

Bethany, N. Paulina-st. and Cullom-av. The Rev. H. W. Dinkmeyer. 11 a. m. and 8 p. m.

Bethlehem, Diversey-pkwy. and Magnolia-av. The Rev. A. W. Fruechte. 10 a. m. [German] and 11 a. m. [English].

St. James's, Rockwell at Albion-st. The Rev. Louis Landgrebe. 11 a. m.

St. John's, Wesley-av. and Crain-st., Evanston. The Rev. A. J. Munsterman. 10:15 a. m. and 11:15 a. m.: "The Humanity of Jesus."

St. Paul's, Orchard, Kemper and Fullerton-av. The Rev. J. Pister and the Rev. G. L. Echerger. 10 a. m. [German] and 11 a. m. [English].

GREEK ORTHODOX.

St. Andrew's, 5658 Winthrop-av. The Rev. Erineos Tsourounakis. 11 a. m.: "Divine Compassion."

JEWISH.

Congregation Anshe Emet, Pine Grove-av. and Grace-st. Solomon Goldman, rabbi. 11:15 a. m.

Emanuel Congregation, 701 Buckingham-pl. The Rev. Felix A. Levy. 11 a. m.: "The Green Pastures."

Temple Sholom, 3480 Sheridan-rd. The Rev. Abram Hirschberg. 11 a. m.: "The Green Pastures."

LIBERAL CATHOLIC.

St. Raphael's, 1105 Lawrence-av. The Rev. Edmund Sheehan. 11 a. m.

LUTHERAN.

Ascension, Lincoln-st. and Cornelia-av. The Rev. C. E. Wanagat. 11 a. m.

Bethany, Thorndale and Magnolia-avs. The Rev. K. Schierf. 10:45 a. m.

Bethesda, N. Campbell and Farwell-avs. The Rev. F. Wittmer. 10:45 a. m.

First St. Paul's, 1301 N. La Salle-st. The Rev. Henry Kowert. 9:45 a. m., German; 11 a. m., English.

Grace English, Belden and Geneva-ter. The Rev. E. P. Scharf. 11 a. m. and 8 p. m.

Lake View, Roscoe and Osgood-sts. The Rev. P. A. Kittisby. 10:45 a. m.

Olivet, N. California-av. and Arthur-av. The Rev. C. M. Olander. 9:30 and 11 a. m. and 7:45 p. m.

Mount Calvary, Mozart-st. and Ardmore-av. The Rev. C. L. Lutz. 11 a. m.

Pilgrim, Cuyler-av. and N. Lincoln-st. The Rev. H. C. Steinhoff. 8:30 and 11 a. m.

Park View, Monticello and Elston-avs. The Rev. M. E. Freitheim. 10:30 a. m. and 8 p. m.

St. Luke's Evangelical, Belmont and Greenview-avs. The Rev. A. R. Kretzmann. 9:30 and 11 a. m.

St. Mark's English Evangelical, N. Rockwell-st. and Glenlake-av. The Rev. Kenneth A. Hurst. 9:45 and 11 a. m. and 7 p. m.

METHODIST EPISCOPAL.

First, 33 N. Clark-st. The Rev. John Thompson. 10:45 a. m.: "Secrets of Great Living." 8 p. m.: "Why Stone Our Presidents?"

Broadway, 3344 Broadway at Buckingham-pl. The Rev. J. P. Newell. 11 a. m.: "The Larger Unity." 7 p. m.

Epworth, Kenmore and Berwyn-avs. The Rev. C. Claud Travis. 11 a. m.

Grace, 870 N. La Salle-st. The Rev. W. E. Longstretch. 11 a. m.: "The Purpose of Religion." 6:30 p. m.: Young People's Fellowship. 7:30 p. m.: "The Presence of God."

Park Center, Sacramento-blvd. and Adams-st. The Rev. G. D. Oleworth. 10:45 a. m.

Ravenswood, N. Hermitage and Sunnyside-avs. The Rev. A. M. Pennywell. 10:45 a. m.: "Christian Development." 7:30 p. m.: "George Washington and the Methodists."

Rogers Park, N. Ashland-blvd. and Greenleaf-av. The Rev. Logan Hall. 11 a. m.

Sheridan Road, Sunnyside and Hazel-avs. The Rev. Benjamin M. Will. 11 a. m., 6:30 p. m.: Young People's forum.

West Ridge Community, 2301 Lunt-av. The Rev. C. W. Israel. 11 a. m.: "The Lord's Prayer."

PRESBYTERIAN.

Buena Memorial, 4301 Sheridan-rd. The Rev. H. Hepburn. 10:30 a. m.: "The Five-Fold Blessing." 7:45 p. m.: "God's Covering for Sin."

Edgewater, Bryn Mawr and Kenmore-av. The Rev. Asa J. Ferry. 10:30 a. m.: "The Value of a Soul." Sermon by Dr. J. Lowrey Fendrich. 7:30 p. m.: "The Reality of God." Dr. Fendrich.

Endeavor, Cornelia and Paulina-st. The Rev. Frederick J. Moore. 10:45 a. m. and 7:30 p. m.

Fourth, 880 N. Michigan-av. The Rev. H. R. Anderson. 11 a. m. and 4 p. m. 8 p. m.: The Rev. Frederick F. Shannon.

Fullerton Avenue, Fullerton-av. and Geneva-terr. The Rev. Charles T. Baillie. 11 a. m.: Sermon by the Rev. James S. Hatfield. 8 p. m.: "Christ of the Resurrection."

Granville Avenue, Granville and Greenview-avs. The Rev. Francis Martin. 11 a. m.: "The Adequacy of the Gospel." 8 p. m.: "A Faithful Saying and Worthy of Acceptance."

Lake View, Addison-st. and Broadway. The Rev. L. G. Whitcomb. 11 a. m.: "The Overtones of Life."

Olivet institute, 1441 Cleveland-av. 10:45 a. m. The Rev. N. B. Barr. "The New Bible Jesus Brought." 7:45 p. m.: "Going All the Way." Sermon by the Rev. M. A. Matheson.

North Town, Greenbriar fieldhouse, Washtenaw, Peterson, and Talman-avs. 9:45 and 11 a. m.

Ravenswood, 4309 N. Hermitage-av. The Rev. Frederick L. Selden. 11 a. m.

Rogers Park, Greenleaf and Greenview-avs. The Rev. A. A. Smith. 11 a. m.

Seminary, Belden-av. and Halsted-st. The Rev. L. W. Almy. 11 a. m.: "The Greatness of Jesus." Sermon by the Rev. Louis Sweet 8 p. m.: "The City of God."

REFORMED.

Third, 1024 Wellington-av. The Rev. L. S. Hegnauer. 10:30 a. m.: "Call to Repentance."

ROMAN CATHOLIC.

Holy Name cathedral, State and Superior-sts. Masses at 5, 6, 7, 8, 9, and 10 a. m. High mass at 11 a. m.

SWEDENBORGIAN.

Sharon, 5220 Wayne-av. The Rev. W. L. Gladish. 11 a. m.: "Healing the Paralytic."

Sheridan Road, 912 Sheridan-rd. 10:30 a. m.

UNITARIAN.

All Souls, 1405 Chicago-av., Evanston. The Rev. Lester Mondale. 11 a. m.

Unity, 656 Barry-av. The Rev. Robert J. Hutcheon, 11 a. m.

MISCELLANEOUS.

Chicago Ethical society, Studebaker theater. Dr. Horace J. Bridges. 11 a. m.: "The Green Pastures."

Chicago Forum, Adelphi theater, Clark and Madison-sts. 3:15 p. m. Norman Thomas, "Socialism's Constructive Program Today."

Chrisadelphians, room 811 Capitol building. 10:45 a. m. F. Pregler.

Divine Science, 1414 Straus building. The Rev. Alice R. Ritchie. 11 a. m.: "Immortal Life."

BEAUTIFY YOUR HOME
"Chicago's Finest"
CURTAIN CLEANERS

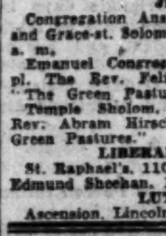

Lace and Silk Curtains cleaned beautifully. Our improved process insures a perfect hanging curtain without pin holes.
Plain Curtains ....25c Each
Fringe or Irish Point ....35c Each
Silk Fringe Panels ....50c Each
Curtains tinted ecru free
PHONE BITTERSWEET 0370
RICE & RICE
"Chicago's Finest"
1158 Belmont Ave.

LENTEN LECTURER

REV. THOMAS C. POWERS.

A series of lectures on the recent papal encyclical will be given during the Lenten season by the Rev. Thomas C. Powers, vice president of De Paul university, at St. Mary's-of-the-Lake church, Sheridan road and Edgecombe place. The Rev. Father Powers' first lecture on Ash Wednesday evening marked his fourth consecutive years as conductor of St. Mary's Lenten services.

The lectures will be held each Wednesday until the Wednesday of Holy week, when a Good Friday service will also be conducted by the Rev. Father Powers. Professor of English and public speaking at De Paul, Father Powers is considered an outstanding Catholic orator and scholar John J. Dennison, pastor of St. Mary's, extended the Lenten invitation to the De Paul priest.

GLENCOE P.-T. A. FURNISHES ROOM THROUGH BENEFIT

Report of the ways and means committee of the Glencoe Parent-Teacher association shows that from a single benefit bridge party held last September the group has been enabled to accomplish many of its long sought improvements.

Because of the unexpected financial success of the party, planned by Mrs. Leonard L. Cowan, head of the ways and means committee, and her assistants, work was started immediately on the furnishing of Superintendent Arthur Rowell's room before his return from Europe and in time for the parents' reception at the school. Mrs. Gustave E. Rosenau was chairman of the decorating committee. In addition redecoration of the teachers' rest-rooms in the central and south schools was accomplished.

The remainder of the funds are being used in coöperation with the Glencoe Relief society to provide supplies for sandwiches made by the children to be distributed at the Northwestern settlement. Mrs. Raymond Clark, Mrs. George Wilson, and Mrs. Barton Sackett were chairmen for the Central, North, and South schools in this work.

In addition Mrs. B. L. Steif was appointed as dental aid committee chairman to assist in handling the cases of needy children. A portion of the fund is being used to supply them with milk.

PAUL (HIMSELF) WHITEMAN
AND HIS ORCHESTRA OF 27—ARTISTS—27
16 GORGEOUS GIRLS
10 FEATURE ACTS
MEET THE STAGE AND SCREEN STARS AT THE SUNDAY NIGHT NUTTY CLUB
GRANADA CAFE
6800 COTTAGE GROVE HYDE PARK 0645
No Cover Charge
AT ANY TIME

VALLEE TO LEAD AD LEGION POST IN CROONFEST

Woman Guests to Hear Singer Tomorrow.

Rudy Vallee, an active member of the American Legion, will be a special guest of Advertising Men's post, No. 38, at its weekly luncheon at Hotel Sherman tomorrow noon. Vallee will lead the meeting in a songfest and conduct the post's glee club in the Maine Stein Song.

The program has been arranged as one of the post's two special ladies' day events of the year, and members of Legion auxiliaries have been especially invited. Mrs. A. B. Middleton, Illinois department president of the American Legion auxiliary, will be among the guests.

Niles township unit, American Legion auxiliary, will hold a Washington's birthday card party tomorrow night at the Bunker Hill Country club on Milwaukee avenue, Niles.

Plans have ben completed for the "High Line" party and dance to be given by Chicago Elevated post in the grand ballroom of the Hotel Sherman Saturday night. John J. Madden, chairman of the entertainment committee, has arranged a program which includes two professional floor shows. A nominal admission fee will be charged, and the funds derived will be used in service and relief work of the post.

Arthur Poorman, state commander, will speak before the Evanston Chamber of Commerce at the North Shore hotel on March 9. His subject will be "The American Legion in Community Life." Evanston's Golden Gloves boxing tournament, sponsored each year by the Evanston post drum corps and the Evanston Sports association, will be staged at Patten gymnasium on March 26 and 27.

25 RESIDENTS OF NORTH SIDE ASK DIVORCES

12 Bills Charge Cruelty and 10 Desertion.

Of 25 divorce proceedings and one annulment action started last week by north side residents 12 were based on charges of cruelty, 10 on charges of desertion, 2 alleged cruelty and misconduct, and 1 habitual drunkenness.

Bigamy was the charge made in the annulment suit filed by Mrs. Hazel Wilde Nicholson, 2418 North Shore avenue, against Wallace Nicholson.

Wives Charging Cruelty.

Cruelty is charged by:

Mrs. Nola Prevenas, 1250 Webster avenue, against Andrew Prevenas.

Mrs. Bernice Gibbons, 1938 Newport avenue, against Clifford R. Gibbons.

Mrs. Margaret Thorpe, 1820 Wallen avenue, against Arthur Thorpe.

Mrs. Martha Pillicrini, Wilmette, against Peter Pillicrini.

Mrs. Kittie Grossman, 4433 Clifton avenue, against Robert Grossman.

Mrs. Lowell Gardina, 4907 North Albany avenue, against Peter A. Gardina.

Mrs. Eva Dolle, 846 Sunnyside avenue, against Peter Dolle.

Mrs. Nola Burg, 3715 Maple Square avenue, against Carl W. Burg.

Mrs. Nellie Sue Ford, 1472 Summerdale avenue, against James B. Ford.

Mrs. Alma Steinfeld, 2748 Coyle avenue, against Henry R. Steinfeld.

Mrs. Kathryn L. Cox, 2025 Montrose avenue, against Owen M. Cox.

Mrs. Mary J. Durkin, 3803 North Irving avenue, against William Durkin Sr.

Charges of Desertion.

Desertion is charged by:

Mrs. Marion Goss, Glencoe, against Frederic Goss.

Mrs. Mabel Burlen, 7710 Sheridan road, against Foster Burlen.

Mrs. Mary Barrett von Pflugk, Wilmette, against Hermon A. von Pflugk.

Mrs. Mildred Stecker Ekstrom, 3647 Edsworth avenue, against John Ekstrom.

Fred Beckett, 5633 Kenmore avenue, against Mrs. Mary Beckett.

Mrs. Minnie Goldman, 1342 Winnemac avenue, against Julius Goldman.

Lloyd Clawson, 7053 Greenview avenue, against Mrs. Anna Schmidt Clawson.

Mrs. Marie Pearce, 4214 Broadway, against Richard L. Pearce.

Mrs. Prudence M. Green, 1037 Center street, against Herbert M. Green.

Mrs. Betty Serafin, 1623 Columbia avenue, against William Serafin.

Of the three remaining north side miscellaneous bills, cruelty and misconduct were alleged by Mrs. Elizabeth Mareno, Evanston, against Walter Mareno, and by Leslie E. Eaton, 1436 Rascher avenue, against Mrs. Katherine Eaton. Habitual drunkenness was alleged by Mrs. Josephine D. Schneider, 5251 North Bernard street, against John Schneider.

Phi Tau Chapter to Dance.

Epsilon chapter of Phi Tau fraternity will give an inaugural dance next Saturday evening in Logan Square Masonic temple. H. W. Finch, 1730 Foster avenue, and John Niklasch, 5009 Winchester avenue, are in charge of arrangements and tickets.

FROLICS
18 E. 22nd ST.
NOW PLAYING
Second Edition
FROLICS OF 1931
More elaborate than ever
Earl Rickard
Master of Ceremonies
(The Jolson of Cafés)
Charles Kaley
and His Orchestra
Julia Gerity
Jenkins Sisters
Alice Wellman
Mary Stone
Edith & Maurice Caranas
16—Frolic Beauties—16
4—Shows Nightly—4
Mike Fritzel—Ralph Gallet, Mgrs.
Phone Victory 7011, 7043, 7047

SAFE
STRONG
FRIENDLY
CONVENIENT

● A STRONG, safe, friendly bank located in an easily accessible neighborhood. On a convenient transfer corner.

● THOUSANDS of people from all parts of the city find it so.

Open Saturdays 9 A. M to 9 P. M.

NORTH AVENUE STATE BANK
NORTH AVENUE at OGDEN and LARRABEE
THE BANK FOR SAVINGS

Postscript View of Pirandello's Lazarus Drama

Goodman Takes Step in Right Direction.

By Charles Collins.

[Continued from page one.]

stimulating phenomenon. "The road," regarded by the pessimists of Broadway as totally extinct, is manifesting definite signs of life. The one-night stands, the half-week stands, and the week stands [as the minor foci of American industrial life are called by showmen] are eager for glimpses of first-rate drama. Local organizations—women's clubs, drama clubs, and civic groups—are offering substantial guarantees.

So Mrs. Fiske goes forth, like a veteran trouper with restless feet; Ethel Barrymore is outlining a pilgrimage that will take her to at least fifty little red spots on the map this spring; Otis Skinner is gamboling about the country in answer to the gypsy call, and Jane Cowl has felt it not beneath her dignity to visit the hinterlands.

The sleeper waketh, Lazarus arises from the dead, and "the road" is coming to life, with dollars in its pocket to spend for a night with a real life show. The showmen are beginning to talk about a return of the good old days. They are still somewhat suspicious of the symptoms. They think that it may be a false alarm, but, like veteran fire horses, they are trotting out, with their cut trunks and their lithographs, to answer the gong.

* *

Epitaphs.

Louis Wolheim, portrayer of hard boiled fighting men, creator of the title rôle in Eugene O'Neill's "The Hairy Ape" and of Captain Flagg, the toughest marine of them all in "What Price Glory," died last Tuesday at the pinnacle of the brilliant career which the cinema offered him after his stage success. Behind his formidable mask he was a scholar and a gentleman—a mathematician, a master of science, and former college instructor. In rugged virility, in shaggy American humor, and drive of personality, he left no successor on the stage which he had abandoned for the screen. He was unique.

Louis Mann, veteran of the old school, comedian, and emotional actor in German and Jewish dialect rôles, died last Sunday night after several years of retirement from the stage. He was active in the theater from 1880 to 1927; he was starred in numerous plays; he had a vivid gift for the portrayal of immigrant character. There were occasional flashes of greatness in his acting; he came close to being a second David Warfield. He had an eager, aggressive personality, and there is a rich fund of theatrical anecdote associated with his name and achievements. "Friendly Enemies" is the play that will recall him easily to the younger generation of playgoers.

Six Years of Operettas

"THREE LITTLE GIRLS," the operetta now in its twenty-third week in the Great Northern, is upholding the long run tradition of that theater. Beginning with "The Student Prince," which ran for fifty-nine consecutive weeks in 1925, there has been a series of operettas at the Great Northern whose engagements have made theatrical history in Chicago.

Following "The Student Prince" came "The Vagabond King," in the fall of 1926, for thirty-two weeks. Then came "The Nightingale" for a spring run. "The Desert Song" open in the fall of 1927 and ran for thirty-seven weeks. The next year "My Maryland" stayed in the Great Northern for nineteen weeks, followed by "Music in May," which had nine weeks.

CHICAGO PLAYBILLS

OPENING:

"Flying High"; Grand Opera House; opens tonight.

"Torch Song"; Blackstone; opens tonight.

"Art and Mrs. Bottle," with Jane Cowl; auspices of Dramatic league; Harris theater; opens tomorrow night.

"Marius," with Otis Skinner; Selwyn theater; opens tomorrow night.

CONTINUED:

The Great Nicola; magician; Studebaker; second week.

"Lazzaro," by Pirandello; Goodman; second week.

"Sour Grapes," with Eugene O'Brien and Edna Hibbard; Adelphi; fourth and final week.

"Cherries are Ripe," with Vilma Banky and Rod La Rocque; Erlanger; fourth week.

"Jonesy," with Thomas W. Ross; Playhouse; ninth week.

"The Old Rascal," with William Hodge; Garrick; fifteenth and final week.

"Three Little Girls"; Great Northern; twenty-third week.

"The Ninth Guest"; Adelphi theater; March 9.

"Twelfth Nigth," with Jane Cowl; Harris; March 16; auspices of Dramatic league.

COMING:

Earl Carroll's "Sketch Book"; return engagement; Garrick, March 1.

"Merry Madness"; Cort theater; opens March 9.

"The Lonely Way"; Theater Guild production; Illinois; opens March 9.

WEEKLY CHANGE:

R.-K.-O. Palace theater; continuous vaudeville and talking pictures; Eileen Stanley, Walter Wilson, Harry Burns, and others.

Rialto theater; burlesque; continuous vaudeville, and talking pictures; "Legs and Laughter," with Max Coleman and Ina Thomas.

Haymarket theater; burlesque and talking pictures; "Bare Knees," with Lois Fraser.

Kedzie theater; dramatic stock company; "Bad Girl."

AUTHOR! AUTHOR!

WILLIAM HODGE

STAGE statisticians have figured out that William Hodge has written more plays for his own use than any actor-author now at large in the American theater. His score is nine. Frank Craven is a close second; in fact, Mr. Craven's score is also nine, but the judges have ruled out one of his works as an adaptation. Mr. Hodge's ninth opus, called "The Old Rascal," is now on view at the Garrick theater.

Lively Week of Premieres for Chicago Stage

Jane Cowl and Otis Skinner Bring New Plays.

"TORCH SONG," a drama by Kenyon Nicholson, author of "The Barker," will be staged at the Blackstone theater this evening under the auspices of the management of that playhouse. This play was produced in New York by Arthur Hopkins last fall and was favorably received by the critics. The original settings will be used in the Blackstone restaging, and a number of the members of the original cast have been engaged.

The central character is a cabaret singer who joins the Salvation Army after her lover—a traveling salesman—has deserted her. The story deals with her fall from a state of grace when she rediscovers her wandering paramour. The company includes Joan Blair, Arthur Shaw, Buford Armitage, Roderick Maybee, Rea Martin, Clarence Oliver, Hal K. Dawson, Jessie Graham, Ruth Hunter, Pearl Hight, Paul Potter, and Thaddeus Clancy. Laura D. Wilck is associated with the Blackstone company in the presentation of "Torch Song."

"Flying High," a musical comedy staged on an elaborate scale by George White, producer of the "Scandals" revues, will begin an engagement at the Grand Opera house tonight. This entertainment recently ended a run of many months in New York.

The company includes Bert Lahr, as leading comedian; Oscar Shaw, as "juvenile"; Grace Brinckley, as prima donna; Pearl Osgood, Russ Brown, Alyce Morley, the Gale quadruplets, Diana Seaby, Henry Whittemore, Fred Manatt, and many others. The libretto was written by B. G. De Sylva, Lew Brown, and Jack McGowan; the songs were composed by Messrs. De Sylva, Brown, and Henderson. The story deals with the efforts of a clownish mechanic to become a full fledged airplane pilot.

Jane Cowl will come to the Harris theater tomorrow night, under the auspices of the Dramatic League of Chicago, in "Art and Mrs. Bottle," a comedy by Benn W. Levy. This play, which was popular in New York, will be the sixth offering of the Dramatic league's season. Miss Cowl has the rôle of an actress who ran away from her husband and family to live the "free life" with an artist. She returns years later [when the story begins] to discover that her husband doesn't bore her any longer; to make confession that art and bohemianism are illusions, and to save her grown-up children from similar mistakes.

Miss Cowl will be supported by Leon Quartermaine, who hasn't acted in Chicago since "My Lady's Dress" of 1915; by Walter Kingsford, who acted the rôle of Mr. Samuel Pepys in "And So to Bed," and the other members of her New York company. She will offer "Art and Mrs. Bottle" for three weeks, and then will give one week's performances of her distinguished revival of Shakespeare's "Twelfth Night," with settings by Robert Edmond Jones.

Otis Skinner, dean of American actors, will return to his Chicago following tomorrow night at the Selwyn theater in "Marius," a play by Marcel Pagnol, author of the well remembered "Topaze." The piece was staged in New York under the title of "Marseilles," but it now bears the label with which it is familiar to the playgoers of Paris. "Marius" duplicated the success of "Topaze" in the French capital, and is still in performance there.

Mr. Skinner has the rôle of Monsieur Cesar, owner of a bar on the water front of Marseilles. He lords it over his patrons, gives himself the airs of a philosopher, hobnobs with sailors from the seven seas and manipulates the love affair between his son and a girl of the quays to his own satisfaction and their ultimate happiness. The character is said to be a typical Skinner part.

Theater Talk and Opinion by Vox Playgoer

To the Dramatic Editor:

CHICAGO, Feb. 17.—People have been asking what the Playwrights theater is, and why it is giving one performance of my play, "Latchkeys," at the Goodman theater Monday, Feb. 23. A simple interpretation follows:

The Playwrights theater is making Chicago a producing center of new plays and expects to continue to do so with the support of an audience especially interested in the idea. There is no more fascinating gamble than searching for good plays. Every one who gets a thrill out of the stock market, out of baseball or football games, out of race betting, can get the thrill of their lives betting on a new play.

We are finding the raw material out of which playwrights are made and by encouragement and constructive criticism are giving them an honest chance. We hire a theater; we present these plays with capable players who are amateurs only in the sense of loving an art and not getting a salary.

If the play is not a "knockout" hit in the Broadway sense we are not a bit concerned. After we have produced six or seven, even ten, new plays we are as much entitled as any commercial manager to discover a hit.

When it is remembered that Eugene O'Neill came out of the Provincetown Players, the Theater Guild from the Washington Square Players, the Moscow Art theater from an amateur group, we have precedent for our hopes. We are going to keep at it consistently in Chicago until the Broadway producers will be leaping into planes to get here to see the new plays. ALICE GERSTENBERG.

Chicago, Feb. 17.—I am calling your attention to Cleo Desmond, who will outplay Ethel Barrymore in any rôle of the Negro woman, or to Evelyn Preer, who can also outplay Miss Barrymore in any rôle of a Negro woman. Both were members of the Lafayette Players, who played in stock companies around Chicago, in New York, in Kansas City, in Cleveland, and who are now playing in "Porgy" in San Francisco. . . . Michelle Deroyer, writing in L'Intransigeant, leading Paris evening journal, says: "Today the black woman is holding her own as a stage star of the first rank."

FRANK A. YOUNG,
Managing Editor Chicago Defender.

Chicago, Feb. 19.—The plot of "Cherries Are Ripe" is four hundred years old. I read it in "Don Quixote." It is a chapter or two about two-thirds of the way from the beginning. It is called the something "Impertinent," but I can't recall. ROSANNAH ROE.

B'way Openings

NEW YORK, Feb. 21.—[Special.]—Only three premieres are announced for the stage of Gotham during the coming week. Here is the way they are catalogued:

"THE VENETIAN GLASS NEPHEW"—Opens tomorrow night at the Vanderbilt. Based upon the late Elinor Wylie's novel, this is heralded as an intimate musical show of rather unusual form. [The technical term is "little opera."] In the cast will be George Houston, Mary Silveria, Louis Yaeckel, Dodd Mehan, Raymond Huntley, Edgar Stehlf, Joan Carter-Waddell, and Adele Sanderson.

"A WOMAN DENIED"—Opens on Wednesday night at the Ritz. A play by Gennaro Mario Curci, which is said to have been acted in Naples. It has been adapted by Jean Bart, who wrote "The Squall." Mary Nash will head a cast which will include McKay Morris, Herbert Braggiotti, Horace Sinclair, and Jules Epailly.

"GEMINI"—Opens Friday night at the Liberty. Bruce Spalding and Anthony Baird are programmed as its authors, but those names mean that it is the work of Mary Hay, the dancer, who will also act in it. Others in the company will be Edith Meiser, Douglas Wood, Fleming Ward, and Douglas Gilmore.

Cornell Makes Gotham Debut in Besier Play

It's Her First Venture as Actress-Manager.

By Burns Mantle.

[Continued from page one.]

that make light of the movie colony. Two or three plays have been announced and at least one has been produced with the film capital for a locale. None of these has reached New York, but a musical comedy, "America's Sweetheart," has. In intent it is the "Once in a Lifetime" of the tune shows.

It tells of a screen struck boy and girl who hitch-hike from St. Paul to Los Angeles in search of fortune and fame. They have agreed that the boy has all the talent, and when he's a success they'll get married. But the girl has a pretty face and a lucky break, so it is she who becomes the star, while the boy remains an extra.

Come the talkies. The girl lisps, and is of no commercial value whatever. The boy, on the other hand, follows his own perfectly shaped sound tracks to stardom.

This framework by Herbert Fields contains many pegs upon which to hang much fun, none of which is of the bitter variety found in the Hart-Kaufman comedy. Messrs. Schwab and Mandel, the producers, have summoned the aid of such standbys as John Sheehan, Gus Shy, Inez Courtney and Jack Whiting, have made full use of the red hot charm of Jeanne Aubert and have gone into the byways for a new prima donna and a new sister act. The result is a rapid, rough, colorful entertainment with a good dancing score by Richard Rodgers and, occasionally, some pretty shopworn gags.

"No! No! No!" one hears as an off-stage shout.

"Ha!" says the great movie producer. "One of my yes men on vacation."

* *

Parade of Dumb Belles.

Twice, thanks to lyrics by Lorenz Hart, the numbers are edged with satire. By the magic peculiar to a musical show one is suddenly transported from gilded Hollywood to a hill-billy cabin in Tennessee, where three ragged girls get their excitement from reading the mail order catalogs and the film fan magazines. A new issue—of a magazine—tells of America's Sweetheart, the new movie queen. The simple girls begin to sing the wondrous things they have read of their idol—how she bathes in "perfumery" and all the silly legends the fan periodicals help to create.

Back again in Holywood one encounters a wedding party in a swank hostelry, and down the stairs come all the movie stars. Every last beautiful one of them is wrapped in an ermine coat, and on every last ermine coat is a string of orchids starting over the right rib and following the lapel clear around the left collarbone to the right shoulder blade. Beautiful they are, but dumb—in their own deprecatory words, "Broccoli."

Miss Aubert, who first appeared in "Princess Charming" as an abandoned woman who sang, "I Love Love," continues her career by becoming a temperamental French movie star, also given to moments—moments? minutes!—of abandon. She sings "I Want a Man" with complete conviction.

Just to show that it is different from "Once in a Lifetime," "America's Sweetheart" has for its film magnate no Glogauer but an Irishman named Dolan. Played capably by Sheehan, this god of the movies calls Shakespeare the bird of Avon, goes into conference at the drop of a hat and rewrites "Camille" into a version called "Lovey Dovey." The Rodgers score contains several rememberable tunes, among them "I've Got Five Dollars," "My Sweet," and "We'll Be the Same."

* *

New Mystery Thriller.

Having studied the playgoing needs of dwellers in the five boroughs through their subway circuit, the brothers Brandt have produced as their first contribution to Broadway a mystery thriller—the first in some months. The Brandts once were operators of a string of film houses in Brooklyn. When Louis F. Werba, and others, pleaded bad business, last season, and gave up several of the outlying theaters, the Brandts sold their film interests and took over legitimate playhouses in Brooklyn, the Queens, and the Bronx. There they have operated one-week stands, taking new shows for tryouts or old ones that are going on tour. No doubt their venture has turned out profitably, for many producers with new shows to try out, nowadays, stick close to home, rather than spend railroad fare to Atlantic City and other distant points.

It may be unsafe to hazard a guess concerning the "Doctor X" which they have sent to Broadway. The last attempt to cultivate goose flesh on paying customers turned out rather badly, and it has become a custom to declare that audiences just can't be frightened any more. Yet "Dracula" is now in its fourth year on the road.

* *

Overcoming a Poor Play.

Furthermore, one of the authors of "Doctor X" is a portly young man named Howard Warren Comstock, who wrote a farce called "Stepping Sisters" that was produced last summer. "Stepping Sisters," one critic wrote, was so bad that he, the critic, would personally stand in Macy's window and draw pictures at high noon if the play lasted more than five weeks. By dint of giving away "passes" by the thousands and collecting a "courtesy tax" of 50 cents per seat, "Stepping Sisters" eked out an existence of forty weeks.

"Dr. X" concerns a mad man who rushes about town killing simple folk and gnawing them. He's fiendishly clever, mark you, and it will take a clever man to trap him. A criminal psychologist figures out that the mad man must have got his cannibal tendencies through having been shipwrecked and forced to lunch on his companions while awaiting rescue. So the psychologist invites to his crime detecting seance all those suspects who have experienced shipwreck. More murder is done before the criminal is unmasked.

It's an eerie crime laboratory, with the usual sliding panels, an awful looking, half witted hunchback, a great air of menace supplied by Howard Lang and comedy relief by May Vokes.

ARMCHAIR PLAYGOER

By Fanny Butcher.

NEW YORK.—[Special.]—Playgoers, armchair and local, are aligned in two camps about the relative charms of "Grand Hotel" as a novel and as a play. New Yorkers who saw it first and read it later insist that the play has thrills that the novel wholly lacks and dwellers in the wild, though not entirely woolly west, of Chicago, who have met "Grand Hotel" only as a gorgeous thriller packed between book covers, feel that if there were speculators' prices tacked onto books as they are onto theater tickets, they would give millions for the defense of their preference for the novel, but not one cent for tribute to the play.

VICKI BAUM.

It is funny how different they are—the play snappy, episodic, almost motion pictureish in its short scenes flowing one into the other to make the moving stream of the play; the book, strangely more tense and dramatic, somehow, despite its continuity. The argument is an amusing one, however, and, like all arguments in New York about the arts, much more intense than we ever manage in a city that has the reputation for doing its arguing well, if not always, wisely.

There seems to be no argument at all, however, about "The Barretts of Wimpole Street," the Besier play about the romance of Elizabeth Barrett and Robert Browning which was the only play produced at the Malvern festival in England last year which hadn't been written by Bernard Shaw. The whole essence of its period is in "The Barretts of Wimpole Street," the period of the domineering male. It is written delightfully—in the mood of its melieu—and it is played superbly. Katharine Cornell has not had a part that was a real test of her art since her early days in that remarkable play "A Bill for Divorcement," and the young Robert Browning is a vivid portrait. The play has a double interest for armchair playgoers—the literary one as well as the dramatic.

"Elizabeth, the Queen" is definitely promised to Chicago for April 6, so that a visiting leader of her flock [of armchair playgoers] will restrain her eagerness to talk about it until after she has seen it in the quiet circles of our village life.

Rocket Film Sets Gotham Pulses Beating

By Tom Pettey.

[Continued from page one.]

there was a breath taking minute or so as the rocket prepared for its dash through space. A clock ticked away the seconds before the zero hour, the voyagers strapped themselves in their berths, and everybody sat on the edge of the theater seats.

* *

Inside the Rocket.

From then on until the arrival on the moon there was a lot of trouble inside the rocket. First every one, including the professor's pet mouse, passed out, but for some reason or other revived in a couple of hours. Then the necessary stowaway, a lad of 10, appeared, and every one went to the window for a look at the fast vanishing earth.

Possibly the best shots in the picture were those of the moon just before the rocket landed. Then the photographic effect of the moon itself was striking. Unfortunately the moon was not populated and the voyagers found only gold. The professor and one of the mechanics died because of their lust for gold. The girl and the man she was not married to remained on the moon, the husband and the small boy returned earthward, and right there the story of "By Rocket to the Moon" ended.

* *

Meighan Back in Films.

Thomas Meighan, who isn't so young any more, is going back to work. The old time picture star and Mrs. Meighan packed their bags, shut their Great Neck, Long Island home, and took a train for Hollywood the other day. Two years of "resting" convinced Meighan it was high time he was back in the harness.

Talking pictures are new to Mr. Meighan, for he is of the old silent school. The Meighan films go as far back as the days of Marguerite Clark, Theda Bara, and Clara Kimball Young. Then, in the old Triangle days he played with such youngsters as Mary Pickford, Bebe Daniels, and Norma Talmadge. Now he is headed for picture town to make "Daddy-Longlegs," "Young Sinners," and "Gracious Annabelle."

* *

His Own Critic.

Here is what Charles Farrell thinks of his work:

He considers himself and Janet Gaynor miscast in "The Man Who Came Back," and is far from enthusiastic regarding the picture, which was a box office success in New York. He likes his last picture, "Body and Soul," in which he plays the rôle of an aviator in France during the world war. He also said he considered "High Society Blues" a great picture and that he liked making musical comedies.

"I think my voice is improving," Farrell told interviewers, "and at least I am learning how to use it. You know I had a hard time in changing the pitch of my voice. I try to keep it low now, all the time. I'll never forget the shock of hearing myself the first time on the screen. Well, I still have a job ahead, for how am I ever going to make my voice sound like that of an Englishman in 'Merely Mary Ann'?"

ORCHESTRA HALL
TODAY AT 3:30 CIVIC ORCHESTRA
FREDERICK STOCK, Musical Director—ERIC DELAMARTER, Conductor
POPULAR CONCERT at POPULAR PRICES 15c, 25c, 50c
CHICAGO SYMPHONY ORCHESTRA
FREDERICK STOCK, Director
TUESDAY AFT'N - 2:15
Soloist: Daniel Saidenberg, 'Cello. Berlioz Ov. "Benvenuto Cellini"; Tschaikowsky Sym. No. 5; Saint-Saens Con. for Violoncello, A Minor; Strauss Emperor Waltzes.
FRI. AFT'N & SAT. EVE.
Soloists: Jane Anderson, Piano; Mischa Mischakoff, Violin; Daniel Saidenberg, Cello. Mozart "Marriage of Figaro"; Rameau "Dardanus"; De Sabata "Juventus"; Delamarter Suite from A Dance Drama; Beethoven Con. for Piano, Violin and 'Cello. Eric DeLamarter, Conducting.
BURTON HOLMES
WED. EVE., FRI. EVE., SAT. MAT. TICKETS $1.50, $1, 50c
NORTH AFRICA Morocco—Algeria—Tunisia GARDEN of ALLAH
VIVIDLY PICTURED—COLOR AND MOTION
NEXT SUNDAY AFT'N
HENRY E. VOEGELI Presents
KREUTZBERG and GEORGI DANCE RECITAL
TICKETS $1.00, $1.50, $2.00, $2.50.
"An event of importance."—Devries, American.
"The best of their kind in the world."—Moore, Tribune.
"Among the most interesting and the most important artists of our era."—Stinson, News.
SUNDAY AFT'N MARCH 15...
HENRY E. VOEGELI Presents
HOROWITZ
TICKET SALE OPENS MAR. 5—MAIL ORDERS NOW—$1.00, $2.00, $2.50. Mail orders must be accompanied by remittance and self-addressed, stamped envelope.

BERTHA OTT Announces
STUDEBAKER THEATRE TODAY at 3:30
TENOR—SONG RECITAL
CLIFFORD BAIR
THE PLAYHOUSE TODAY at 3:30
LEON —Joint Recital— KAI DE
Rosenbloom – Vermond
CIVIC OPERA HOUSE 4 NIGHTS ONLY
GERMAN GRAND OPERA CO.
THURSDAY EVE., FEB. 26..........TRISTAN UND ISOLDE
FRIDAY EVE., FEB. 27..........THE FLYING DUTCHMAN
SATURDAY EVE., FEB. 28..........DIE WALKUERE
SUNDAY EVE., MARCH 1..........TIEFLAND
Seats $1.00, $2.00, $2.50, $3.00, $3.85, $4.40, $4.95, box office now.
STUDEBAKER THEATRE Next Sunday at 3:30
FARWELL RECITAL FOR TWO PIANOS
MAIER-PATTISON
Seats $1, $1.50, $2. Mail orders now.
CIVIC THEATRE Next SUNDAY Mar. 1 at 3 Sharp
PIANO RECITAL
ELLY NEY
Seats $1, $1.50, $2. Mail orders now.
STUDEBAKER THEATRE Sunday, Mar. 8 at 3:30
CONCERT
LONDON SINGERS AND JOHN GOSS
Seats $1.00 to $2.50. Mail orders now.
STUDEBAKER THEATRE Sunday, Mar. 15 at 3:30
CONCERT
Kedroff Quartet
Seats $1.00 to $2.50. Mail orders now.

ERLANGER
NIGHTLY 8:30
No Performance This Evening
MATS. WED., THURS., SAT.
IN PERSON
ARCH. SELWYN presents
(IN ASSOCIATION WITH ERLANGER PROD. Inc.)
THE FAMOUS HOLLYWOOD STARS
VILMA BANKY
ROD LA ROCQUE
A NEW COMEDY by JOHN EMERSON and ANITA LOOS
"CHERRIES ARE RIPE"
NIGHTS (ex. Sat.) 50c to $2.50
Mats. Wed. Thurs. & Sat. 50c-1.50
No Cut Rates

selwyn
limited engagement starting tomorrow evening at 8:20
mats. thurs. and sat.
gilbert miller presents
otis skinner
in marius
by marcel pagnol
adapted by sidney howard

GARRICK- TONIGHT LAST WEEK
POP. MATS. WED. and SAT.
WM. HODGE
in "THE OLD RASCAL"
THE LAUGH EPIDEMIC OF CHICAGO
POSITIVELY LAST WEEK
LAST PERFORMANCE SATURDAY NITE, FEB. 28

GREAT NORTHERN TONIGHT
REGULAR MATS. WED. & SAT.
SPECIAL WASHINGTON'S BIRTHDAY MATINEE TOMORROW!
23rd week
The MESSRS. SHUBERT present the
ROMANTIC BEAUTIFUL MELODIOUS Operetta
THREE LITTLE GIRLS
with NATALIE HALL, CHARLES HEDLEY, NANCY McCORD

Contract Bridge
For our regular Tuesday Bridge Luncheons, we have arranged for Mrs. Virginia Tubbs, recognized authority, to give Contract lessons, without charge, to luncheon guests. Luncheon served at 1 every Tuesday. $1.00 per cover, including Bridge. A prize included for each table. Come individually. You do not have to arrange your own foursome. Come and play Auction or learn contract or Backgammon.
For Reservations
Phone Miss Bradshaw—Plaza 1000
HOTEL SHORELAND
Fifty-fifth Street at the Lake

KEDZIE-PLAYERS Direction Roberson & Gifford
Vina Delmar's BAD GIRL
MAT. TODAY 25c & 50c
TONIGHT 50c & 75c
Phone Ked. 1134

GOODMAN Nights Except Monday MATINEE FRIDAY
"LAZZARO"
PERFORMANCE TONIGHT
Seats $2, $1.50, 75c.

Advertise in the Tribune

BLACKSTONE THEATRE
FIRST TIME TONIGHT at 8:30
Laura D. Wilck in association with The Blackstone Company
PRESENTS
A Vivid & Eloquent Play†
By KENYON NICHOLSON
(Author of "The Barker")
TORCH SONG
A tremendously interesting play . . . richly amusing; at its best, dramatic and moving! ††
With the following cast:
Joan Blair, Arthur Shaw, Buford Armitage, Roderick Maybee, Rea Martin, Hal K. Dawson, Percival Scamman, Paul Porter, Pearl Hight and others
†Percy Hammond, N. Y. Herald-Tribune.
††New York Evening Sun.
Prices—Evenings, $1 to $3.00
Pop. Mats. Wed., Sat., 75c to $2

HARRIS
8:30 TOMORROW
NIGHT-PRICES $1 to $3
WED.-SAT. MATS. $1 to $2
The DRAMATIC LEAGUE GIVES ITS SIXTH SUBSCRIPTION-BILL
JANE COWL
and HER NEW-YORK COMPANY, including LEON QUARTERMAINE
THREE WEEKS: UNTIL MARCH 14
"ART and MRS. BOTTLE" by BENN W. LEVY
ONE WEEK: MARCH 16–MARCH 21
TWELFTH-NIGHT
SUBSCRIBERS HAVE CHOICE OF MISS COWL'S TWO PLAYS

GRAND OPERA HOUSE
OPENS TONIGHT
MAT. SAT. ONLY
The ACE of MUSICAL COMEDIES
FIRST TIME AT POP. PRICES
NIGHTS $1.00 to $3.85
SAT. MAT. $1.00 to $2.50
GEORGE WHITE'S "FLYING HIGH"
Original New York Cast
BERT LAHR
OSCAR SHAW
GRACE BRINKLEY, RUSS BROWN, PEARL OSGOOD, HENRY WHITTEMORE, ALYCE MORLEY, FRED MANATT and GALE QUADRUPLETS
50—GEORGE WHITE BEAUTIES—50

STUDEBAKER
Eves. 8:30. Mats. Wed. and Sat. 2:30
Last 2 Weeks BEGINNING TONIGHT
Washington's Birthday Mat. Tomorrow
Amazing Sensation
The Great NICOLA
Premiere Magician of the Universe and His Show of International Mysteries Never Before Seen in America
Honest Prices—No Cut Rates
Entire Main Fl., $1.50
Entire Balcony, $1.00
Entire Gallery, 50c
MATS. WED. & SAT. 25c-50c-75c-$1.00

PLAYHOUSE—Tonite 8:30 Wed. & Sat. Mats.
THE LAUGH HIT of CHICAGO
JONESY
with THOS. W. ROSS
PERCY HELTON
A GREAT SHOW—A PERFECT CAST
PRICES—NIGHTS $1 to $2.50—SAT. NIGHTS $1 to $3
MAT. WED. & SAT. $1 to $2

RIALTO State at Van Buren Cont. from 9:30 A.M.
BURLESQUE

Subscribe to The Tribune

BLACKSTONE THEATRE
FIRST TIME
TONIGHT at 8:30
D. Wilck in association with The Blackstone Company
PRESENTS
Vivid & Eloquent Play
KENYON NICHOLSON
Author of "The Barker"
TORCH SONG
Tremendously interesting play richly amusing! at its best, subtle and moving! ††
With the following cast:
Blair, Arthur Shaw, Buford, Roderick Maybee, Ray, Hal K. Dawson, Percival, Paul Porter, Pearl Hight and others
Hammond, N. Y. Herald-Tribune. York Evening Sun.
—Evenings, $1 to $3.00
Mats. Wed., Sat., 75c to $2

HARRIS
TO TOMORROW
NIGHT-PRICES $1 to $3
WED.-SAT. MATS. $1 to $2
DRAMATIC LEAGUE GIVES SIXTH SUBSCRIPTION-BILL
JANE COWL
NEW-YORK COMPANY, including LEON QUARTERMAINE
WEEKS: UNTIL MARCH 14
ART and MRS. BOTTLE by BENN W. LEVY
WEEK: MARCH 16—MARCH 21
TWELFTH-NIGHT
SUBSCRIBERS HAVE CHOICE MISS COWL'S TWO PLAYS

GRAND OPERA HOUSE OPENS TONIGHT MAT. SAT. ONLY
FIRST TIME AT POP. PRICES
NIGHTS $1.00 to $3.85
SAT. MAT. $1.00 to $2.50
GEORGE WHITE'S FLYING HIGH
Original New York Cast
BERT LAHR OSCAR SHAW
BRINKLEY RUSS BROWN
OSGOOD HENRY WHITTEMORE
MORLEY & FRED MANATT
GALE QUADRUPLETS
GEORGE WHITE BEAUTIES 50

STUDEBAKER
Mats. Wed. and Sat. 2:30
Weeks TONIGHT
Washington's Birthday Mat. Tomorrow
COLA
Magician of the Universe
Show of International Mystery
Before Seen in America
Prices—No Cut Rates
Main Fl., $1.50
Balcony, $1.00
Gallery, 50c
& SAT. 25c-50c-75c-$1.00

PLAYHOUSE—TONITE 8:30 WED. & SAT. MAT. 2:30
BIGGEST HIT OF CHICAGO
JONESY
THOS. W. ROSS
MARY HELTON
A PERFECT CAST
WED. & SAT. $1 to $2

State at Van Buren
Cont. from 9:30 A. M.
BURLESQUE

Go The Tribune

German Grand Opera Singers Here This Week

Works of Wagner, D'Albert Scheduled.

By Edward Moore.

[Continued from page one.]

ate nobility of expression" which Prof. Dent dislikes.

Shaw once wrote a letter to Viola Tree, who at that time had ideas about being a singer, and it is a good deal of a gem. When she came to New York this winter she wrote an article about it for the Herald Tribune of that city, and quoted the letter. It has so much sane though advanced advice in it that sections of it can well be cited at any time. Here are a few:

"I know all about that wonderful, perfected voice. I knew a man once who pursued it until he was within six months of conquering the world with it. He used to practice in Broadwood's piano store in Pulteney street secretly and at night. He had not been satisfied with opera engagement—with Sarastro and Marcel and applause. On the very brink of the realization of his dream the truth stepped in with scythe and hour glass, and lo! an old man lay dying in University College hospital, and an elegantly dressed Parisian in tears and perplexity saying, 'I am his son. If only I had known!' . . .

* *

Every Night Vital.

"I know what can be taught and what cannot, and I know the tricks of the trade, and I can most positively assure you that every night you spend off the stage, every night you sing without paying audiences [bar your scales in the morning] is a night further from success, and thousand pound note worth of youth and beauty thrown away. You'd better by far sing 'Annie Laurie' on Margate Sands and take a collection in your hat afterward, than sing 'Una voce' or 'Bel raggio' for the fiftieth time at a professor's piano, and dream of paralyzing the Scala with it next year. . . .

"But, anyhow, don't try to become an Italian singer—that is, an impostor. Remember, English peculiarities are qualities just as much as Italian peculiarities. To be lovely and slim and ten feet high is a whole bunch of qualities. Hardness, as you call it, is just as much a quality as velvet. Melba, who began as hard as nails, was as successful as Trebelli, whose first phrase as Maffio in Lucrezia Borgia, the first time I heard her, still remains in my memory like a delicious ripe plum. You say fright hardens your voice. Then, in the name of common sense, O irrational Viola, why don't you take steps to get over the fright by singing in public—were it only a street corner, where I learned to speak in public—every day? You must assert all your personal peculiarities as merit and qualities and not intimidate yourself by being ashamed of them as defects. . . .

* *

Pride in Nationality.

"I don't want to drag you back from Italy if you like living there, in spite of the difficulty of hearing any nice music there except opera. But be patriotic. Your pride must be pride in being English. You must succeed as the beautiful Englishwoman. Your voice must be an English voice, and your genius an English genius. I am an Irishman—intensely proud of being Irish [quite unreasonably]—and I know. You must get your soul free, especially from the ideas of music masters, who always live in one room [crowded with a grand piano] and never escape from it except into a concert room or opera house, where they don't even pay for their tickets. The whole world should be too small for a great artist, whose main characteristic is to be at home anywhere."

* *

Two Competitions.

Competitions are in the air. The biennial contest of the National Federation of Music Clubs is preparing to cover the country in preparation for the final which will be held next June in San Francisco. Contests for Illinois will take place in Kimball hall next month, particularized thus:

Organ, March 25, 2 p. m.; violin and cello, March 26, 9:30 a. m.; voice, March 26, 2 p. m.; piano, March 27, 9 a. m. Application blanks and all information regarding the contest and its conditions will be furnished by Mrs. Mary E. Foster, 1712 North La Salle street, Chicago, who is state chairman of the young artists' contest. Following the state contests will come the district contests, and the winner of these will enter the national finals at San Francisco. Cash prizes running to $500 will be awarded, and there is a special operatic voice prize of $1,000, competitors for which must be prepared in three rôles.

The Juilliard School of Music in New York also announces a competition for the publication of new orchestral works by American composers. Only the publication of outstanding works is promised, but publication will facilitate performances with the major orchestras, and in addition the composer will receive all royalties and fees from performances, with the school promising to coöperate in securing adequate rehearsal and performance.

These are the terms:

1. Compositions must be by native born or naturalized American citizens.

2. Only such orchestral compositions as are suitable for performance by a major symphony orchestra will be considered, and only compositions of which the composer owns or can control the copyright should be submitted.

3. Compositions which have been previously performed should be accompanied by a brief statement as to places and dates of performance, so far as known.

4. Compositions should be sent to the Juilliard School of Music, 49 East 52d street, New York, before May 1. Manuscripts sent by mail should be insured and the composer's name and address should be securely attached. Manuscripts not selected for publication will be returned to the sender.

5. Should a composition of outstanding merit be disclosed through the competition it will be published in the summer or autumn of 1931.

* *

A Bach Festival.

As a feature of the fifty years of existence of the Boston Symphony orchestra a Bach festival will be conducted by Serge Koussevitzky during the last week of March. Among the works to be presented will be the Mass in B minor, the Magnificat, four cantatas, and a number of instrumental concertos, orchestral works, and the like. The soloists will be Amy Evans, soprano; Margaret Matzenauer, mezzo-soprano; Richard Crooks, tenor; Fraser Gange, baritone; Richard Burgin and Julius Theodorowicz, violinists; Alexander Borowsky, pianist; Mme. Paterni-Casdesus, harpsichordist, and Wallace Goodrich, organist.

Founded in 1881 by the late Maj. Henry L. Higginson, the orchestra's first conductor was Georg Henschel. Following an unchanging policy of engaging foreign conductors, his successors were Wilhelm Gericke, Arthur Nikisch, Emil Paur, Gericke in a return engagement, Karl Muck, Max Fiedler, Dr. Muck again, Henri Rabaud, Pierre Monteux, and the present incumbent, Dr. Koussevitzky.

Music for the highbrows would seem to have as much of a struggle in France as anywhere else. At least, Frank Jay Gould appears about to lose his concession to provide the city of Nice with its opera season. Departing from the old custom of offering excerpts from popular operas on Sunday afternoons, he provided symphony programs, for which he was compelled to charge high admission prices. Now comes the announcement from the community's council that the management of the Nice municipal opera, instead of being regranted to him, will be offered to the most satisfactory applicant for the next three years.

The worst musical joke of the week is in the Musical Courier. A letter in the Variations column tells that Columbus was the inventor of jazz, and proves it by saying, "Recent disclosures of his life show that he came to America at the head of a group of pirates long before the dawn of 1492. It is indisputable, therefore, that he was the original American leader of a band of Coarse Airs."

VETERAN COMEDIAN.

THOMAS W. ROSS

CAN you remember as far back as "The Fortune Hunter"? And can you hark back ten years earlier to "Checkers"? If so, you are a charter member of the Thomas W. Ross club. Whenever Mr. Ross comes to Chicago his play has a run. Witness "Jonesy," now scampering into its ninth week at the Playhouse.

German Opera

Thursday night — "Tristan und Isolde," with Johanna Gadski, Marie von Essen, Johannes Sembach, Richard Gross, Karl Braun, and others; conductor, Max von Schillings.

Friday night—"Der Fliegende Hollaender," with Margarethe Baumer, Max Roth, Laurenz Pierot, Carl Hartman; conductor, Von Schillings.

Saturday night — "Die Walkuere," with Gadski, Estheh Stoll, Von Essen, Sembach, Gross, Braun, and others; conductor, Von Schillings.

Sunday night — "Tiefland," with Baumer, Roth, Pierot, Hans Hey, and others; conductor, Hans Blechschmidt.

In Concert

Today at 3—Vera Gillett, piano recital; Civic theater.

Today at 3:15 and 4:15—Ensemble of Fourteen from Little Symphony orchestra, George Dasch, conductor; Art Institute.

Today at 3:30—Civic orchestra, Eric DeLamarter, conductor; Orchestra hall.

Today at 3:30—Leon Rosenbloom, pianist, and Kai de Vermond, basso, joint recital; Playhouse.

Today at 3:30—Clifford Blair, tenor, song recital; Studebaker.

Today at 4—Chicago String quartet, program of American chamber music; Chicago Woman's club theater.

Today at 4:15—Marian Carlisle, soprano, and Dan Baker, tenor, joint recital; Beachview club.

Tonight at 8:15—Elena Moneak, soloist of the Theremin, and Alexander Carado, bass-baritone, joint recital; St. Clair hotel.

Monday at 8:15—Apollo Musical club in Bach's Mass in B minor, Edgar Nelson, conductor; Grace Holverscheid, Mina Hager, Charles Stratton, Mark Love, soloists; Orchestra hall.

Tuesday at 2:15—Chicago Symphony orchestra, Eric DeLamarter, conducting; Daniel Saidenberg, 'cello soloist; Orchestra hall.

Thursday at 8:15—Chicago Symphony orchestra, popular program, Eric DeLamarter, conducting; Orchestra hall.

Thursday at 8:15—Serge Glemee, violinist, assisted by Mabel Heilman, violinist, and Albert Heilman, pianist; Zeisler hall, Chicago Woman's club.

Friday at 2:15—Chicago Symphony orchestra, Eric DeLamarter, conducting; Jane Anderson, pianist, Mischa Mischakoff, violinist, Daniel Saidenberg, cellist, soloists; program repeated Saturday at 8:15; Orchestra hall.

Friday at 8:15—Clara Friend, piano recital; Kimball hall.

Gotham Stage Slows Down as Lent Comes In

NEW YORK, Feb. 21.—[Special.]—Only three plays are scheduled on Boadway for week after next. Lent has begun; income tax time [the Ides of March for America] is approaching; and trade at the box-offices is ebbing a bit. The three for the first week of March are: "Blossom Time," in revival, at the Ambassador; "Success," by A. A. Milne, at the Charles Hopkins; and "As Husbands Go," Rachel Crothers' latest, at the Golden. There are a few vague possibilities on the roster, among them "Hilda Cassidy" and "Grey Shadow," which do not sound important.

Frank Craven has gone to the Pacific coast to act in a regional staging of his comedy, "That's Gratitude." He hopes to spend four weeks in Los Angeles and another four in San Francisco. He took with him the manuscript of a play upon which he and Augustus Thomas, former dean of American dramatists, have been working. It is called "The Devil Finds Work," and deals with a man who retired from business in middle age, only to get involved in a lot of mischief. George Barbier will have the leading rôle in next summer's try-out of this opus.

Lenore Ulric is doing a thriving business in "Pagan Lady." Twice the play has been booked for a tour and twice the customers of the Forty-eighth Street theater have compelled the extension of the run. Miss Ulric is one of the few actresses whose name has a marked drawing power in this era.

Washington, D. C., will be the scene of the first performances of "The Wonder Bar," the musical show in which Al Jolson is returning to the stage. March 2 is the date of the première. A week later the entertainment will be moved to New Haven, Conn. This arrangement more or less fixes the date of the New York opening, at the Bayes theater, as March 16. Of course, there may be delays and postponements, due to revision. One never can tell about these large scale musical pastimes while they are in the formative period.

The opera of "Peter Ibbetson" seems to have started a clamor for the revival of the play. According to rumors that are floating up and down Broadway, the Shuberts will sponsor the drama, Dennis King will have the leading rôle, and Constance Collier will attend to the stage direction.

"The Iron Widow," due for staging soon, is one of the many plays that were designed for the use of the late Jeanne Eagels. Its scene is an African penal colony and it is said to be drenched with the atmosphere of the dark continent. The cast calls for twenty actors and one lone, lorn heroine. The latter rôle has been assigned to a certain Ara Gerald.

Gossip about revivals, always plentiful in the early spring, is now mentioning Barrie's "Mary Rose," a mysterious spiritualistic play in which Ruth Chatterton acted in war times, or a little later. Gilbert Miller and Arthur Hopkins are said to be the interested managers. Helen Hayes has been named as the lady who wants to play the heroine. She admits it, but thinks that her present vehicle, "Petticoat Influence," will keep her busy for the rest of the season.

De Wolf Hopper seems to have postponed his project to tour New England in a Gilbert and Sullivan repertory. He is now interested in a piece called "Merry Madness," which is said to be headed toward a Chicago engagement.

Plays about hotels are in fashion, thanks to the success of "Grand Hotel." Edward Childs Carpenter has adapted one from the German which will bear the title of "Rendezvous" for its try-out this spring. All of its scenes are located in a hotel. Mr. Carpenter also has a play called "Red Handed," written in collaboration with Laurence Gross, under consideration by William Harris Jr.

J. J. Shubert will sail for Europe on Monday, to be gone for at least five weeks. A long list of theatrical purchases may be expected upon his return.

Here's Amusing Story Acted by a Clever Cast

Lines Are Witty; Direction Is Excellent.

By Mae Tinee.

[Continued from page one.]

—causes him to visit a lawyer, who is the husband of another woman he has never met. Sounds complicated? Is, rather.

Now the hero has lost all faith in the fair sex and makes known his views to the lawyer, who hath a cold and disapproving eye and thinks his client—a stranger to him until this visit—and his opinions, utterly reprehensible. And says so! There's nothing wrong with women—but men, asserts this pat little man. It's up to the male of the species to guide the fragile creature in his home in the ways she should go; to be gentle, aye, but firm. Correctly steered, a woman IS correct, thinks Lawyer Drake, and, cherished as she should be, is unfailingly the thing of beauty and the joy forever she was put on earth TO be.

Well, we'll let that go for awhile.

* *

A Cry for Help.

On their yacht, and just about to heave ho, or whatever you do when you leave shore in a yacht, Messrs. Fallon and Duff hear a cry for help. They look and there ahoy in the briny deep, swimming, but well nigh exhausted, is yes—a woman. She comes on board, all wet and shivering and southern and vivacious, and—pretty soon, along happens a friend of hers in a motor boat. The latter is a beautiful creature and greatly relieved to find that her cousin and guest has been rescued from Davy Jones' locker.

And that is that, only——

The boys don't get away!

Instead, they find themselves guests in the home of somebody who would much rather have discovered himself entertaining rattlesnakes or small pox or the seven year itch. Lots of water runs under the bridge and lo, we have the somebody and our hero making a bet. I shall not divulge the identity of the somebody because I am no divulger.

The trick is—how the bet turns out. Now, I've said my say.

Of course, if you don't WANT to see a clever, sparkling, laugh provoking, interest titillating movie such as "Don't Bet on Women" IS—why, that is most certainly your very own business.

* *

Bits aBOUTem.

LEW CODY will appear in Charles Rogers' next production, "The Registered Woman" . . . A. J. BALABAN of Balaban Brothers has, according to Variety, abandoned a business career to become a Christian Science practitioner. . . . One of the DUMBEST title changes ever made is in calling the screenization of Willa Cather's famous novel, "The Lost Lady," "The Reckless Hour." Dorothy Mackaill will star in the picture. . . . According to a recent report, the following screen players have gone to college: Douglas Fairbanks, Colorado School of Mines; Jack Mulhall, Columbia; Richard Arlen, University of Pennsylvania; Robert Armstrong, University of Washington; Lew Ayres, University of Arizona; George Bancroft, United States Naval academy; Richard Barthelmess, Trinity college; John Boles, University of Texas; Richard Dix, University of Minnesota and Northwestern; Charles Farrell, Boston university; Edmund Lowe, Santa Clara college; Paul Lukas, University of Budapest; Fredric March, University of Wisconsin; Adolphe Menjou, Cornell; Charles Rogers, University of Kansas; Gary Cooper, Grinnell; Phillips Holmes, Princeton; Clive Brook, Dulwich, England; Harry Carey, New York university; John Mack Brown, University of Alabama; Conrad Nagel, Highland Park college; John Wayne and Eddie Woods, University of Southern California; Edward Everett Horton, Columbia; George K. Arthur, Rugby, England; William Austin, Reading college, England; El Brendel, University of Pennsylvania; Olsen and Johnson, Northwestern; Charles Butterworth, Notre Dame; Harry Green, New York university; Skeets Gallagher, Rose Poly institute; Roland Young, University college, London.

Heavies are: Sam Hardy, Yale; Otis Harlan, Yale; Montagu Love, Cambridge; Robert Ellis, St. Francis college; Ivan Lebedeff, University of St. Petersburg; Lew Cody, McGill, Montreal; Tom O'Brien, University of California; Warner Richmond, University of Virginia; Kenneth Thomson, Carnegie Institute of Technology; Guinn Williams, Texas university.

The handful of women in pictures who have college educations includes the following: Mary Duncan, Cornell university; Helen Jerome Eddy, University of California; Dorothy Jordan, Southwestern; Dorothy Mackaill, Thorne, London; Julia Faye, University of Illinois; Dorothy Sebastian, University of Alabama; Frances Dee, University of Chicago; Evelyn Brent, New York State college; Kay Francis, Notre Dame of Roxbury, Mass.; Jacqueline Logan, Colorado college; Arline Judge, New Rochelle college; June MacCloy, University of Michigan.

See you tomorrow.

MUSIC NOTES

Dr. Stock is taking a week's rest in the strenuous season of the Chicago Symphony orchestra. Eric De Lamarter will take the baton for the Tuesday afternoon concert, the Thursday night pop, and the Friday-Saturday pair, as well as the Civic orchestra this afternoon. Daniel Saidenberg, first cellist of the orchestra, will be the soloist Tuesday in the Saint-Saëns Concerto in A minor, and he, Mischa Mischakoff, and Jane Anderson will combine talents Friday and Saturday in the Bach Triple Concerto. The Tuesday symphony will be Tschaikowsky's fifth. On Friday and Saturday Mr. De Lamarter will give first performances of a suite from his own work, "A Dance Drama."

Francis Neilson will lecture Tuesday and Thursday afternoons at the University of Chicago chapel at 4:30 o'clock on musical subjects. The first will be "Bach and His Precursors," illustrated by organ compositions played by William Lester. The Thursday subject will be "Lyrics of the Sixteenth and Seventeenth Centuries," and the illustrations will be songs sung by Claire Dux.

OF THE GERMAN OPERA

JOHANNA GADSKI   MARIE VON ESSEN

[Murillo Photo.]

THESE two artists, by a coincidence of casting, are to appear together in two works of the German Grand Opera company's brief engagement at the Civic Opera house. Mme. Gadski, a veteran of the operatic stage, is to sing Isolde in "Tristan und Isolde," Thursday night, and Brunnhilde in "Die Walkuere," Saturday night. Miss von Essen, an American girl, will be the Brangaene in the first work and the Fricka in the second.

2 Artists from Chicago Please N. Y. Audiences

By Joan King.

NEW YORK.—[Special.]—Chicago artists have provided entertainment for two of Gotham's recent musical audiences. The first Chicago visitor was that excellent mezzo-soprano of the Civic Opera company, Mme. Cyrena Van Gordon, in her first New York appearance since 1928. Pausing between operatic nights—she is now on a cross-country tour from Boston to the coast with the company—Mme. Van Gordon greeted a large gathering of her admirers at Carnegie hall.

The audience was extremely enthusiastic in its reception, for not only is the Van Gordon voice familiar here by reason of recital hearings but also through recent broadcasts from the singer's home town. The program Mme. Van Gordon offered was interestingly varied, being composed not only of recital favorites but also of music not so frequently heard, including songs by several contemporary composers.

Assisted by Walter Golde at the piano, Mme. Van Gordon began with Wagner's "Rienzi," followed by modern lyrics by Pfitzner, Korngold, and Strauss. The valkyrie cry from "Die Walküre" concluded the written list, and in between were numbers in Spanish and French by Granados, Joaquin Nin, De Falla, and Louis Aubert.

Mr. Golde was represented by his new song, "Offering," among those numbers sung in English. Mme. Van Gordon was in fine voice and her hearers demanded numerous encores.

* *

Young Cellist Heard.

In the charming, modernistic concert hall of the Barbizon hotel here Lillian Rehberg, young cellist of Chicago, gave a delightful matinée recital recently. Miss Rehberg, who is the daughter of a choral conductor and pupil of Hans Hess and Alfred Wallenstein, had already been heard in her home town with the Chicago Symphony orchestra. This first appearance here revealed a natural musicianship and a good technical training. Her tone was light, but singing, and her interpretations were artistic.

She played a sonata by Sammartini, the Tschaikovsky "Roccoco" variations, and shorter pieces by Cyril Scott, Ravel, Faure, and Boulanger.

* *

Friends of Music Concert.

At the eighth concert of the present season the Society of the Friends of Music gave as their chief offering of the program at the Metropolitan Opera house Mozart's Coronation Mass in C. The audience liked the mass, which was probably new to most of those present. At least, New York has not had a performance of the work in some years. As usual, Arthur Bodanzky conducted the chorus of the society and the Metropolitan Opera orchestra, and was assisted by four Metropolitan soloists, Editha Fleischer, soprano; Marion Telva, contralto; Hans Clemens, tenor, and Friedrich Schorr, baritone. Wilfred Pelletier played the organ.

The Coronation Mass, No. 317 in the Koechel catalogue of Mozart's works, was written in 1779 when the composer was 23 and is the seventeenth of his nineteen masses. According to the program notes on the occasion, its form was governed by the views of the archbishop of the period, who liked to have his religious services brief, did not relish extended solos, and disliked fugues. Therefore, this mass is short. It only required a half hour for performance.

Presumably in accordance with the archbishop's wishes, the Coronation Mass sets forth the text with little repetition, and the opportunities for vocal display are relatively limited. The music is tuneful and bright in color and mood. Mr. Bodanzky gave a good performance, with brilliant singing by the chorus. And the soloists were in good voice.

* *

Two Farewell Recitals.

Two farewells were paid to this town by favorite recital artists. Mischa Elman, attended by his usual big audience, made his final bow at Carnegie recently, and Myra Hess, the beloved English pianist, played at Town hall for the last time until January, 1932.

For his program Mr. Elman chose one, as usual, not of the popular type, but, also as usual, this did not lessen the size of his audience. His first number was the Beethoven Sonnets in G major, for which he was assisted at the piano by his sister, Liza Elman; the second, Bruch's Concerto in D minor; the third, Bach's Unaccompanied Partita in E. He concluded with a first performance of "Rapsodia Iberica," dedicated to him by the Spanish composer, Joaquin Nin, a work described as serving mainly as a vehicle of technical display.

Hollywood Is Saying Now, "I Told You So"

Claire-Gilbert Breakup Long Expected.

By Rosalind Shaffer.

HOLLYWOOD, Cal.—[Special.]—The impending bustup between Ina Claire and Jack Gilbert writes a rather rapid finis to one of the spectacular romances of Hollywood. That there would be a separation was bet even from the first. Many claimed at the time that it was one of those "rebound" affairs.

Jack had been most devoted to Greta Garbo, and his interest in Ina was born during a spell when he and Greta were estranged over some tiff. Strangely enough, Ina recently played in Donald Ogden Stewart's comedy, "Rebound."

Professional rivalry is as much at the base of the situation, as an outsider sees it, as any personal friction. When Ina came to Hollywood with the talkies she was a Broadway celebrity. Her quick marriage to Jack Gilbert might have been construed by some as a clever and quick way to win a movie public. In fact, her own studio, Pathe, advertised her at the local theaters as "the woman who won Jack Gilbert's love."

A check taken at the theater at the time revealed that one person in ten had never heard of her other than as Jack's wife. This was enough to rub any Irish girl raw, let alone Inez, the daughter of Mrs. Fagin. The fighting spirit rose with a vengeance. And when some one asked, "How does it feel to be married to a star?" Ina riposted: "You might ask Mr. Gilbert about that."

* *

King Started to Slip.

Then the very talkies that brought Ina to Hollywood began to withdraw the crown from Jack. Several bad pictures and the king was slipping. In the last one released, "Way for a Sailor," Wallace Beery was billed in bigger type than Gilbert. Then came Ina's recent success in the talkie, "The Royal Family." In addition to all this professional jealousy and the ups and downs for both of them, the stock market made a poor man of John. His disposition doubtless was not improved thereby.

Reports when the happy couple returned from their honeymoon abroad were to the effect that Jack came home a wreck. Behind closed doors of friends it was whispered that Ina had displayed more fire and temperament than Jack had ever known was in one woman. Back at the studio Jack began to relax a bit. Then came the separation, when Miss Claire moved to Beverly Hills and left Jack alone in his hilltop eyrie. The story was given out that remodeling was being done to accommodate the new mistress of the house. People on the inside with Jack felt then that it was all over but the settlement.

This case is another illustration of the fact that film sheiks have always had a dickens of a time holding their wives. Valentino had two unhappy marriages; Norman Kerry lost his wife via the courts; Jack Gilbert lost Leatrice Joy and a former wife; Tom Mix lost four; Ronald Colman is separated from his wife; Douglas Fairbanks lost Beth Sully; William Powell has been divorced by his wife. In fact, the drawing cards at the box office prove also rans at home.

* *

News of Films and Players.

Metro-Goldwyn-Mayer studio is still titilating with the echoes of the Kathleen Key row with Buster Keaton. The story Buster tells is that he paid her $500 on a bet that she could not lose twenty pounds in ten days. When she lost six, he says, he paid her to encourage her to get slim enough to get in picture work again.

These being the statements, Wallace Beery rushed on to the set where Marjorie Rambeau is working and nearly scared the life out of everybody by bellowing at her: "You! you! there you are! I want the truth outa you and nothing but the truth." Assuming a menacing attitude, Wallace glared into Marjorie's frightened face.

"What is it, Wallie?" she whispered in trepidation.

"What I wanta know is, will you pay me $500 to lose twenty pounds?"

William Powell and Carol Lombard, beautiful Paramount star, are rapidly becoming one of Hollywood's devoted couples. Sighted at a highbrow concert together recently, Carol wore a long black lace gown with short ermine jacket, and she and Bill sat and purred at each other all through the intermission. She calls him "Junior," nobody knows why.

Florence Lawrence, one of the early film stars, has divorced her husband, Charles B. Woodring, claiming he accused her of being dowdy and not snappy enough to please him. Nevertheless, Florence is retaining him as business manager of her cosmetics plant.

THE VOICE OF THE FAN

Right Back at 'Em.

Dear Miss Tinée: For years the long suffering public has waited patiently for the movies to be brought to their present stage of perfection ("stage" with an inflection, but not "perfection").

With the advent of sound the movies had arrived, apparently. The movie-goer settled back into his genuine velour covered armchair with ears cocked and eyes a-goggle, a smile of anticipation illuminating his dimpled countenance. The smile quickly faded, however, when some bright, high pressure chappie, who no doubt plays golf and wears bizarre underwear, conceived the idea of the preview. Now, the movie-goer is compelled to sit through an agonizing jumble of screen-hash artfully calculated to bring him clamoring to the ticket office several nights later.

The air is simply electric with superlatives. Productions are "Stupendous, Overwhelming, Overpowering . . . Incredible, Mystifying, Amazing! The Depths of Pathos, the Height of Romance, and the Zenith of Comedy" are all packed into one "Astounding Production!" The "Cold Grip of Fear and Suspense" will bring you to the edge of your seat, and you will be "Swept Away" the next moment by a "Torrent of Emotion," or an "Avalanche of Laughter!"

The co-stars of the "Epic Film" are the "Mightiest Stars" of "All Creation" . . . "Twin Gods of Moviedom." One film was demurely described as "Bigger than Life Itself!"

Such atrocities are a monumental insult to the intelligence of the movie patron and reveal the childish formulæ employed by the master minds of the California gold fields. The advertising psychology of movie producers may be boiled down to one simple fact: The money of morons has the same pleasant, metallic ring as that of the intelligentsia. Three cheers and a tiger for mass production!

Is there a remedy? Yes, praise Allah there is. If movie critics will speak to the producers in their own language, the storm of superlatives will cease and a ray of intelligence will break through the clouds. The critic should muster all of the gibes, jeers, and detonating epithets at his command and fire them broadside at every mediocre film that comes up over the horizon. No producer will be able to survive a murderous hail of red hot adjectives and steel jacketed consonants.

We must fight fire with fire and bring this conflagration of verbiage under control before the entire movie going public is driven to miniature golf or some other desperate alternative. HELL'S ANGEL.

Editor's Note: Ashes to ashes, dust to dust, fire to fire, and Pike's Peak or bust.

BEST JOKES

What is the best joke you ever heard? If you want to see it in print send it to Best Jokes, Chicago Sunday Tribune.

Exit Genius.

Poet—Have you an opening for a poet of real genius?

Editor—Certainly. We have several doors and any number of windows. J. M.

His Last Word.

Mrs. Screecher—I don't see why you object to my singing lessons. Perhaps some day my voice will keep the wolf from the door.

Her Husband—It probably will, if the wolf hears it. A. F.

Rough Stuff.

Flo—Eddie's roadster is awfully cute, isn't it?

Mary—Yes, and you should see it play dead on a country road. E. D.

The Perfume of Romance
Tosca
The latest contribution of Ferd. Mülhens, Cologne o/Rhine, who, for over one hundred and thirty-eight years, have held the discriminating appreciation of Europe's connoisseurs of fine toiletries. • Its instant success, both here and abroad, is a subtle compliment to inherent feminine refinement.
FERD. MÜLHENS, COLOGNE O/RHINE
U. S. Branch FERD. MÜLHENS, Inc., New York, N. Y.

EDUCATIONAL

EFFICIENT HELP WANTED
BUSINESS BRUSHES UP
The inefficient and the unskilled are being weeded out and opportunities are opening for young men and women with Bryant & Stratton training.
Classes Start February 23rd
Enroll NOW in your choice of 16 practical business courses — Executive Secretarial, Business Administration for H. S. Grads and College students.
New Short Term Machine Course fits you for quick success. Includes choice of Typewriting, Stenotypy, Comptometry, Dictaphone, etc. Rise to SUCCESS with the upswing of business in 1931.
Day or Evening classes. Visit write or phone Randolph 1575.
Bryant & Stratton COLLEGE

LANGUAGES
French, Spanish, German, Italian, English, etc. The only language school that develops real linguists, able to read, write, speak and understand the foreign language. Conversational instruction by superior native teachers, in school or home, private or class, days or evenings, any time to suit your convenience. Free Trial Lesson. Free French Conversation Circle Wednesdays, 4 to 5 p. m.
BERLITZ SCHOOL
Auditorium, 56 E. Congress. Har. 0392

CHICAGO TECH COLLEGE
DRAFTING ENGINEERING ELECTRICITY BUILDING
Short day and evening courses. Earn while you learn. Enter now 28th yr. Free 81 page Blue Book CHICAGO TECHNICAL COLLEGE, Dept. 34, 118 E. 26th St., Chicago. Tel. Victory 8378.

POSITIONS Over 600 graduates placed by us in 1930. 58th year. Begin Monday. Call or phone for free bulletin:—
METROPOLITAN BUSINESS COLLEGE
Ph. Randolph 2637 — 37 S. Wabash Ave.

BOYD SHORTHAND
Graduate in 30 Days—150 Hours
Typing, Secretarial and Reporting Courses. Get Illustrated Catalog.
BOYD SCHOOL, 32 W. Randolph. CEN 4337

ST. GEORGE SCHOOL FOR GIRLS
Parents' Problems Solved! A fully equipped home boarding school for your child. Nursery School thru high school. Day School with supervision until 6 P. M. if desired. Moderately priced. Write or call. Mrs. Seymour, 4545 Drexel Blvd., Chicago. Atlantic 2740.

EDUCATIONAL

MOSER GRADUATES are consistently . . . SUCCESSFUL!
Bigger and better business is always on the look-out for alert, well-trained young women. That's just one reason why so many Chicago executives give preference to the graduate of the Moser Business College. They know the high standard of work she is capable of. They know that her training in typewriting, shorthand, stenotyping or filing is sound and efficient. They know that her education is excellent for . . .
Only four year high school graduates are eligible at
MOSER BUSINESS COLLEGE
"The Business College with the University Atmosphere"
PAUL MOSER, J. D., Ph. B.
116 South Michigan Avenue
Lake View Building Randolph 4347
Students may enter any Monday. Write or phone for interesting booklet. No obligation — and we do not employ solicitors.

BUSINESS NEEDS STENOGRAPHERS
Train yourself to meet that need. Interesting positions—with a future—at attractive salaries are available. Learn Gregg Shorthand at The Gregg College. Begin any Monday.
Get Our Free Book of Facts
High School graduates in day school. No restrictions evenings.
The Gregg College
Home of Gregg Shorthand
225 N. Wabash Ave., Chicago, Illinois
Telephone State 1881
No Solicitors Employed.

COMMERCIAL ART SCHOOL
OLDEST PROFESSIONAL ART SCHOOL IN AMERICA
ART
MID-YEAR ENTRANCE AT THIS TIME
DEPT. T, 116 SO. MICH. AVE., CHICAGO

AMERICAN ACADEMY OF art
Regular and spare time courses, in Fine and Commercial Art. Juvenile Class Saturday. Tel. Wab. 6000. Dept. 311, 25 E. Jackson Blvd., Chicago, Ill.

JAZZ and Modern Music by Note in 20 lessons on Piano, Banjo, Saxophone and all instruments.
AXEL CHRISTENSEN SCHOOL OF MUSIC
25 E. Jackson Blvd. [Kimball Hall]. Har. 5670.

THE COMPTOMETER SCHOOL
Day and Evening Classes
FELT & TARRANT MFG. CO.
1330 Merchandise Mart Superior 5000

REVIEWING THE NEW RECORDS

By Edward Moore.
(Tribune Music Critic.)

BRAHMS' Concerto for violin and violoncello, opus 102, otherwise known as the double concerto, does not rank with the most popular music among casual concert-goers, in fact, it is frequently referred to and thought of as one of the high-brow pieces that misguided artists sometimes impose on their unsuspecting patrons. One believes, however, that a careful hearing of Victor's album M-99 in the musical master pieces set will create a change of opinion, even among those who have liked the composition the least.

As frequently happens in a case of the sort, the interpreting artists are the reason for thinking of the work in a more kindly mood. For here the violinist is Jacques Thibaud, the violoncellist is Pablo Casals, and the conductor is Alfred Cortot, the pianist who on this occasion extends a baton over Mr. Casals' own orchestra in Spain. In case you have forgotten it, Mr. Casals several years ago decided that the life of a touring soloist was not enough to exhaust his activities, so, going back to his native land, he organized his own orchestra and has been giving concerts ever since. Judging by this set of records, he is as good a judge of orchestral tone as of his own solo tone, and as insistent on getting it.

The three, Thibaud, Casals, and Cortot, are all famous soloists in their own right. Occasionally they combine forces and then become one of the greatest chamber music organizations in the world. The Brahms concerto is a much more extensive and brilliant piece of work than any chamber music, but the three artists have used the same principles of fine individual performance and flexible interchange of teamwork to produce a masterpiece of interpretation. The set can be confidently recommended both for them and for Brahms.

* *

Records from Europe.

Brunswick has a pair of records brought from Europe with an obvious inference that one is from France and the other from Germany. The first is orchestral, No. 90128, with Gounod's "Funeral March of a Marionette" on one side and Pierné's "March of the Little Tin Soldiers" on the other. Both are made by the Orchestre de l'Association des Concerts Lamoureux under the direction of Albert Wolff. Light music, the Gounod piece rather more meritorious than the Pierné, but both attractive and excellently recorded.

In 90129 Hedwig von Debicka is introduced in some of Mozart's sacred music under the direction of Julius Pruewer, "Et Incarnatus Est" from the mass in C minor, and "Alleluia." Here is a good and well trained soprano voice, showing, as far as recording is concerned, to rather better advantage in the "Alleluia." This excerpt, a favorite in soprano song recitals, is always a bit disconcerting to American ears because of the interchangeable accent from the third syllable to the second and back again, a practice allowable in the German language, but not in English. The same thing is observed in some of the Handel compositions, even after he took up his residence in England.

* *

Piano and Violin.

Columbia in 50267 D presents the well known violinist, Yelli d'Aranyi, with Arthur Bergh at the piano in the Chaconne, which on the record is attributed to Charlier. Unless memory is sadly at fault, that composition, when heard in violin recitals, usually carries the name of Corelli on the program, a fact, however, which does not interfere with a first class performance by Miss d'Aranyi, one which she approaches in the mood of playing living music instead of doing homage to a dead composer.

Another Columbia instrumental record, 2254-D, shows Gil Marchex, pianist, of whom nothing is known on this side of the Atlantic, in two well played and highly contrasting short pieces, Rameau's Minuet in G and Béla Bartok's "Allegro Barbaro." Bartok, a Hungarian, has at one time and another been acclaimed as a white hope among contemporary composers, but in the present case it is difficult to find much more than an insistent, driving rhythm and a few harmonic mannerisms.

* *

In Lighter Vein.

Brunswick dance records:

4992—"Hurt," and "Them There Eyes," by Hal Kemp and his orchestra.
4994—"We're Friends Again," and "He's My Secret Passion," by Jacques Renard and his orchestra.
4997—"Twenty Swedes Ran Through the Weeds," and "The Wedding in the Ark," by Harry Reser and the Six Jumping Jacks.
5008—"To Whom It May Concern," and "Cryin' Myself to Sleep," by Ben Bernie and his orchestra.

Brunswick vocal:

4996—"Bidin' My Time," and "Walkin' My Baby Back Home," by the Foursome.
4986—"I've Lost My Dog," and "Davey and His Dog Tatters," by Davey Lee.
4997—"The Maiden of Broken Dreams," and "The Song of the Fool," by Georgie Price.

Columbia dance records:

2363-D—"Lonesome Lover," and "Reaching for the Moon," by Ted Wallace and His Campus Boys.
2368-D—"I'm So Afraid of You," and "The Wind in the Willows," by the Ipana Troubadours.
2351-D—"The Peanut Vendor," and "Twenty Swedes Ran Through the Weeds," by the California Ramblers.
2347-D—"And Then Your Lips Met Mine," and "Crying Myself to Sleep," by the Knickerbockers.
2364-D—"Come a Little Closer," and "Don't Send My Boy to Prison," by Jimmie Green and his orchestra.
2352-D—"What Good Am I Without You?" and "Keep a Song in Your Soul," by Fletcher Henderson and his orchestra.

Victor dance records:

22590—"Sing Your Way Home," and "Au Revoir, Pleasant Dreams," by Smeck's Vita trio.
22585—"Tears" and "Don't Forget Me in Your Dreams," by Vallée Yankees.

Victor vocal:

22593—"Falling in Love Again," and Naughty Lola," by Marlene Dietrich.
22594—"The Little Things of Life," and "Under the Spell of Your Kiss," by James.
22579—"Three Little Words," and I Miss a Little Miss," by Crumit.
22534—"Those Gambler's Blues," and Pistol Packin' Papa," by Rodgers.
22588—"When Your Hair Has Turned to Silver," and "I'm Alone Because I Love You," by Bud and Joe Billings.

MOTION PICTURES DOWNTOWN

CHICAGO
RANDOLPH · STATE ST · LAKE
50c 10:30 A. M. to 2 P. M.
Come early . . . Listen! Thrill . . . watch him as he sings!
RUDY VALLEE IN PERSON
Connecticut Yankees
Hear that haunting, crooning voice!
—on the screen—
"FATHER'S SON"
The heart of a boy talks for understanding
LEWIS STONE, LEON JANNEY, IRENE RICH

PUBLIX BALABAN & KATZ WONDER THEATERS

ORIENTAL
RANDOLPH ST at STATE
Today 50c—12 Noon to 2 P. M.
SMASHING "STAR SHOW!"
Broadway Musical Comedy Revue
Extra Event! PRESTON SELLERS Ozarks Aire AL EVANS and Band
"OLE' MAN RHYTHM"
With the Comedy Stars BLOCK and SULLY and the Singing Star GEORGE DEWEY WASHINGTON
WINNIE LIGHTNER JOE E. BROWN
"SIT TIGHT"
Wild Winnie raisin' the roof with her rollicking humor.

UNITED ARTISTS
RANDOLPH at DEARBORN
Doors Open at 11 A. M.—Price 50c to 2 P. M.
DOUGLAS FAIRBANKS with BEBE DANIELS in "REACHING for the MOON"
A Three-Mile-a-Minute Tornado of Action, Fun and Love!
See Dynamic Doug Risk Millions for the Girl He Adores!

McVICKERS
MADISON ST at STATE
TODAY 50c 11 A. M. to 2 P. M.
Come if You're Prepared to Laugh Long and Loud!
Unless you are looking for the laugh of a lifetime you won't enjoy
MARIE DRESSLER and POLLY MORAN
in their greatest howl of all
"REDUCING"
But if you are . . . oh, boy! . . . come today, for this is it

ROOSEVELT
STATE ST. at WASHINGTON
IDEAL FOR THE WHOLE FAMILY—and a new THRILL IN ENTERTAINMENT!
50c SPECIAL PRICE 11 A.M. to 2 P.M.
LAWRENCE TIBBETT GRACE MOORE ADOLPHE MENJOU
in Metro-Goldwyn-Mayer's Production
"NEW MOON"
"See it—you'll collect double your money's worth"—Rob Reel

The CINEMA ART GUILD is pleased to present as its First All-Talking Picture, SUTTON VANE'S FAMOUS PLAY,
"OUTWARD BOUND"
with LESLIE HOWARD
A Strange, Overwhelming Tale of Two Young Lovers Who Challenge Satan and Jehovah.
"OUTWARD BOUND"—An affronting Masterpiece. ★★★★ —Mae Tinee
Most sensational . . . and beautifully done. —Rob Reel
Unique Screen Experience. —Literary Digest
★★★★—Liberty Magazine
All-Talking Short Subjects
Chicago Avenue Just East of Michigan Boulevard
CINEMA
1 P.M.—Continuous—11 P.M.
Sun., & Hol., 75c

PUNCH AND JUDY THEATRE
Between Rush and Michigan Avenue
NOW PLAYING—WORLD'S PREMIERE
"Die Sehnsucht Jeder Frau"
(EVERY WOMAN'S DESIRE)
GREATEST GERMAN TALKING PICTURE EVER PRODUCED—with
VILMA BANKY and JOSEPH SCHILDKRAUT
ONE WEEK ONLY. Cont. 11 a. m. to 11 p. m.
11 to 1 p. m., 35c; 1 to 6 p. m., 50c
Evenings and Sundays, 75c

AN ALL TALKING GERMAN PICTURE OPENING TODAY. 3 Shows, 2:30, 6, 8 P.M.
APOLLO CLARK AT RANDOLPH
Ein Maedel von der Reeper Bahn
A vivid talking picture with catchy tunes songs will linger with you for months. Direct from the Titania Palace, Berlin
2:30 DAILY—2:30 and 8:30 P. M. SUNDAY
3 SHOWS SATURDAY AND SUNDAY
ALL SEATS RESERVED
Matinees 50c, 75c, $1.00
Evenings and Sun., 50c, 75c, $1.00, $1.50

CASTLE STATE AT MADISON
"THE GREAT MEADOW"
Eleanor Boardman

MOTION PICTURES DOWNTOWN

BE SURE AND BRING THE KIDDIES—CHILDREN'S PRICES 25¢ ALL TIMES
RKO PALACE 50¢ TO 2 P.M.
SHE HAD MONEY AND TRIED TO BUY LOVE!
She put a price tag on marriage and found that there are no bargain rates for love.
KEPT HUSBANDS
DOROTHY MACKAILL
Joel McCrea
R-K-O VAUDEVILLE
AILEEN STANLEY
CO-STAR OF "ARTISTS & MODELS"
HARRY BURNS
CARL SHAW
STEVENS BROS. & BIG BOY
UNCLE BOB OF STATION KYW
A TREAT FOR YOUNG & OLD

RKO STATE-LAKE 50¢ TO 2 P.M.
HOW MANY TIMES HAVE YOU SEEN IT?
THOUSANDS HAVE VIEWED THIS TERRIFIC SENSATION-TIME AND TIME AGAIN!
MARRON
RICHARD DIX
IRENE DUNNE
CAST OF 10,000

WOODS
RANDOLPH at DEARBORN
Doors Open Today at 10:45 a. m.; 50c to 2 p. m.
June COLLYER
As Nita, a Heartbreaker Who Scorned All Conventions
in
Damaged Love
A Frank Tale of a Love-Thief . . . She Played With Fire—and Paid!
ADULTS ONLY

MISCELLANEOUS

TODAY Price till 2 p.m. 50¢
GRANADA PUBLIX GREATER TALKIE THEATRES MARBRO
SHERIDAN at DEVON (Doors Open 1:30—Both Theaters) MADISON at CRAWFORD
Imagine Oakie Selling Insurance To Gangsters!
Jack OAKIE WM. BOYD JEAN ARTHUR
in "The GANG BUSTER"
—EXTRA—BOTH THEATRES—
SCENIC—LATEST NEWS—COMEDY
EDDIE HOUSE at Granada Organ
LEO TERRY at Marbro Organ

GATEWAY Lawrence near Milwaukee
A ★★★★ PICTURE
"HELL'S ANGELS"
Free Auto Parking

BELMONT Lincoln-Belmont-Ashland
HUGE DOUBLE FEATURE
Wheeler & Woolsey in "HOOK, LINE AND SINKER" and Charles Farrell in "PRINCESS & PLUMBER"

CENTURY Clark-Diversey-Broadway
MARLENE DIETRICH with GARY COOPER in "MOROCCO"
Our Gang Comedy Riot

CONGRESS Milwaukee at Rockwell
HUGE DOUBLE FEATURE
Marion Davies in "THE BACHELOR FATHER" and Reginal Denny in "OH FOR A MAN"

STATE 5816 W. Madison
CRYSTAL North Av. Nr. Cal.
BERWYN 6464 W. 22nd St.
JOAN CRAWFORD "PAID"
Rob't Armstrong

COVENT 2653 N. Clark
PANTHEON Sheridan at. Wilson
DOUBLE FEATURE "Hook, Line & Sinker" "A Night at Suzie's"
DOUBLE FEATURE "Charley's Aunt" "Boudoir Diplomat"

BELPARK 3231 N. Cicero
LA GRANGE 54 S. 5th, La Gr.
MANOR 5609 W. North Av.
DEARBORN 40 W. Division
WINDSOR 3235 N. Clark
DOUBLE FEATURE "Along Came Youth" "Madonna of the Streets"
EDMUND LOWE "Part Time Wife"
DOUBLE FEATURE "Along Came Youth" "Part Time Wife"
KAY FRANCIS "VIRTUOUS SIN"
Charles Farrell "PRINCESS AND PLUMBER"

NORTHWEST

NEW DRAKE
3548 MONTROSE
Doors open 12:30 p. m.—Walter Huston "Abraham Lincoln"
Marie Dressler—Wallace Beery "MIN & BILL"
LAWRENCE at CAMPBELL
ADMIRAL
Marie Dressler—Wallace Beery "MIN & BILL"
Kay Francis, "VIRTUOUS SIN"

TIFFIN 4051 W. NORTH AVE.
DOUBLE FEATURE PROGRAM
Richard Barthelmess—"The Lash"
Evelyn Brent—"Madonna of the Streets"

LIBERTY 3705 Fullerton at Lawndale
Doors Open Noon—Dble. Feat.
HAROLD LLOYD—"FEET FIRST"
Also "The Leather Pushers"

RIVOLI 4380 ELSTON
TWO FEATURES
EDMUND LOWE LEILA HYAMS
"PART TIME WIFE"
EVELYN BRENT—"Madonna of the Streets"

IRVING Irving Park Blvd. & Crawford
DOUBLE FEATURE
D. W. GRIFFITH'S "ABRAHAM LINCOLN"
CHARLES MURRAY—GEORGE SIDNEY "CAUGHT CHEATING"

ALAMO 3041 W. CHICAGO
MATINEE DAILY
Buddy Rogers—"Along Came Youth"

COMMODORE 3105 Irving Park Blvd.
Dbl. Feature Program
JOAN CRAWFORD—"PAID"
Edmund Lowe—"PART TIME WIFE"

ARMITAGE Adults 30c, Child 10c All Day
3553 ARMITAGE
Winnie Lichtner—"LIFE OF THE PARTY"
Monday and Tuesday—"FEET FIRST"

AVON 3325 FULLERTON
DOUBLE FEATURE
"FAST AND LOOSE" and "SUNNY"

MONT CLARE Grand Ave. at Harlem
RICHARD BARTHELMESS—"THE LASH"

PATIO 6008 IRVING PARK BLVD.
ALSO VAUDEVILLE
HELEN TWELVETREES—"HER MAN"

BELL 3064 ARMITAGE AVE.
WINNIE LIGHTNER—"Life of the Party"

FOX THEATRE
MONROE at DEARBORN
Greta GARBO in "INSPIRATION"
ADULTS ONLY
NEW PRICES 11 A.M. to 3 P.M., 35c; 3 P.M. to 10 P.M., 50c
MIDWEST Adm. 1 to 1:30 P. M., 25c "OTHER MEN'S WOMEN" with GRANT WITHERS
COMMERCIAL 82nd and Commercial CHARLES FARRELL "THE PRINCESS & THE PLUMBER"
CROWN 1605 Division Admission 1 to 1:30 P. M., 25c Edmund Lowe in "PART TIME WIFE"
PORTAGE PK. TWO FEATURES Joan Crawford in "PAID" and "ALONG CAME YOUTH" Admission Price 1 to 1:30 P. M., 25c

SHERIDAN SHERIDAN at LAWRENCE 25¢
STUPENDOUS DOUBLE FEATURE PROGRAM
"MOROCCO" with Mysterious, Dangerous, Gorgeous MARLENE DIETRICH GARY COOPER
and the Sensational Comedy Drama "CHISLERS of HOLLYWOOD" Premier Showing in Chicago
TERMINAL Admission 1 to 2 P. M., 25c TWO FEATURES CHARLES FARRELL in "THE PRINCESS AND THE PLUMBER" Billie Dove in "ONE NIGHT AT SUSIE'S"

WEST

AMERICAN Ashland and Madison
Big Double Feature
Evelyn Brent—"Madonna of the Streets"
Chas. Buddy Rogers—"Along Came Youth"

MARSHALL SQ. 23d-Marshall Blvd.
Free Auto Parking
JOAN CRAWFORD—"PAID"

WILSON 2418 W. MADISON
Mat. "Phantom of the West"
JOAN CRAWFORD—"PAID"

LINDY 3437 OGDEN—Double Feature
HELEN TWELVETREES—"HER MAN"

SAVOY 4346 W. MADISON
Constance Bennett—"Sin Takes a Holiday"

MOTION PICTURES MISCELLANEOUS

Publix-BALABAN & KATZ WONDER THEATERS

TIVOLI
COTTAGE GROVE at 63rd
50c SPECIAL PRICE 12:15 to 2 p. m.
Anniversary CELEBRATION
Biggest Program in Tivoli History—with
2 STAGE SHOWS
8 Scenes—Cast of 40 with CHILTON & THOMAS
Anna Chang, Sandy DeLyle, Grace & Marie Eline
Ballet of 18, Singing Chorus
FRANKIE MASTERS

50c Special Price to 2 P. M. Doors Open 11:15 P. M.
PARADISE
CRAWFORD at WASHINGTON
She's Here! The "Boop-a-Doop" star in "That" Kind of a Show!
HELEN KANE IN PERSON
With AL KVALE
JACK WALDRON, Miss Harriett, Joe Keden, Three Muses, 3 Rhythm Girls, Carla-Torney Ballet
EXTRA! Orchestral Feature MARCELLI, conducting

UPTOWN
BROADWAY at LAWRENCE
50c Special Price to 2 P. M.
Doors open 1:00 P. M.
Your Favorite Stars in Review
RADIO REVUE OF 1931
EAST & DUMKE, WGN
MIKE & HERMAN, WENR
Pie Plant Pete of WLS
Mary Williams of WGES
Wrahem, Bryhken and Ned of KYW
Ford, Marshall and Jones—FCNY
EXTRA! Hear H. LEOPOLD SPITALNY'S Chicago Theater Orchestra Soloists

ON THE SCREEN—ALL 3 THEATERS
JANET GAYNOR CHARLES FARRELL
"The MAN WHO CAME BACK"

HARDING MILWAUKEE AVE at SAWYER
Doors Open at 1:30
Adults Only—Camera' Order
GRETA GARBO in "INSPIRATION"
Robert Montgomery, Lewis Stone
Eddie Meikel at the organ

SENATE MADISON ST. at KEDZIE
Balcony Seats 25c All Day
Tom Brown, and Original Brown Brothers on Stage IN PERSON
MARION DAVIES in "THE BACHELOR FATHER"

NORSHORE HOWARD ST. at CLARK
Doors Open at 1:30
"MOROCCO"
With Marlene Dietrich
GARY COOPER, Adolphe Menjou
Free Parking—Ask the Doorman

TOWER 63RD ST. at BLACKSTONE
Doors Open at 1:30
EVELYN LAYE in "One Heavenly Night"
With John Boles, Leon Errol
Henri Keates at the organ

MARYLAND 63 RD ST at MARYLAND
MARION DAVIES in "The Bachelor Father"
Ralph Forbes, David Torrence
Silly Symphony Cartoon Riot

RIVIERA BROADWAY at LAWRENCE
35c Price, 1:30 to 3 P. M.
"CRIMINAL CODE"
Walter Huston, Phillips Holmes
Smith & Dale Comedy Scream
Ted Lewis in Melody Shit

CENTRAL PARK 3533 ROOSEVELT
50c Price until 5 P. M.
JOAN CRAWFORD in "PAID"
Robt. Armstrong, Marie Prevost
"Dearest Melody"—All-Day Comedy

ESSANESS TALKIE THEATRES

VOGUE Broadway at Grace
Doors open 12:30—Come early
BIG DOUBLE FEATURE PROGRAM
Triumphant Air Spectacle "HELL'S ANGELS"
Wheeler & Woolsey "HOOK, LINE AND SINKER"

400 6746 Sheridan 25c, 1:30 to 3:00 P. M.
Constance Bennett Double Feature
"SIN TAKES A HOLIDAY" "FAST AND LOOSE"—Broadway Hit

CENTER Lincoln Av. nr. Irving Pk.
Doors Open 1 P. M.
BIG DOUBLE FEATURE PROGRAM
Charles Farrell "PRINCESS AND THE PLUMBER"
Wheeler and Woolsey "HOOK, LINE AND SINKER"

DEVON 6325 Broadway
Charles Farrell "PRINCESS AND THE PLUMBER"
Wheeler and Woolsey "HOOK, LINE AND SINKER"

KEYSTONE 3812 Sheridan
Doors Open 1:30 P. M.
Neil Hamilton, "Command Performance" "THE COSTELLO CASE"

BIOGRAPH 2433 Lincoln
Double Feature
Richard Barthelmess, "THE LASH" "PART TIME WIFE," Edmund Lowe

Broadway Strand 1641 Roosevelt
Evelyn Brent, "Madonna of the Streets" "PART TIME WIFE," Edmund Lowe

DAVIS 4014 Lincoln
Double Feature
Richard Barthelmess, "THE LASH" "ALONG CAME YOUTH," Buddy Rogers

CRAWFORD 10 S. Crawford
Double Feature
Ed Wynn, "FOLLOW THE LEADER" "UNDER SUSPICION," Lois Moran

EMBASSY 3940 Fullerton
Double Feature
Joe E. Brown, "GOING WILD" "HER MAN," Helen Twelvetrees

LOGAN 2646 Milwaukee
Double Feature
Ed Wynn, "FOLLOW THE LEADER" "THE COSTELLO CASE," Tom Moore

BYRD Madison-Cicero
Double Feature
"SIN TAKES A HOLIDAY" Lois Moran, "UNDER SUSPICION"

WEST END 121 N. Cicero
Double Feature
Richard Barthelmess, "THE LASH" "VIRTUOUS SIN," Walter Huston

MICHIGAN 55th and Michigan
Grant Withers "OTHER MEN'S WOMEN"
ERSKINE TATE & HIS WSBC ORCHESTRA

AUSTIN

AMBASSADOR DIVISION NR. AUSTIN BLVD.
MARILYN MILLER—"SUNNY"
3—Big Standard Vaudeville Acts—3

PLAISANCE 406 N. Parkside at Lake
LIFE IN 1980
EL BRENDEL—"JUST IMAGINE"

IRIS 5743-47 CHICAGO AVE.
Adults 30c, Children 10c
Constance Bennett—"Sin Takes a Holiday"

AUSTIN Adults 25c—5619 W. Madison
COMEDIES & CARTOONS
CHARLES BICKFORD—"RIVER'S END"

PATIO LAKE ST. AT AUSTIN
NOAH BEERY
RICH. CROMWELL—"TOL'ABLE DAVID"

BERWYN

ROXY Grove Ave. at C. B. & Q. R.R.
Cont. 1:30 to Midnite—Dble. Feat.
JOE E. BROWN—"GOING WILD"
KAY FRANCIS—"VIRTUOUS SIN"
Mat. Only, Final Chap., "Phantom of West"

VILLAS 22ND AND 56TH
Cont. 1:30 to Midnite—Dble. Feature
RICHARD BARTHELMESS—"THE LASH"
BEN LYON—"SOLDIER'S PLAYTHING"
Mat. Only, Final Chapter, "Phantom of the West"

SOUTH

SCHOENSTADT'S VANITY THEATERS
PICCADILLY
Adults only—Barbara Stanwyck
"ILLICIT"

HARPER 53d & Harper
Anita Page "WAR NURSE"

ATLANTIC 26th & Crawford
Joan Crawford "PAID"

PEOPLES 47th & Ashland
Charles Farrell, "The Princess & the Plumber"

PALACE 5243 W. 25th St.
Double Feature Joe E. Brown "Going Wild" and Phillip Holmes "HER MAN"

KENWOOD 47th & Kenwood
Helen Twelvetrees "HER MAN"

REGAL South Park Way at 47th St.
Hot Stage Show with
DUKE ELLINGTON AND HIS BAND
On the Screen—Will Rogers' "Lightnin'"

VISTA 47th NEAR DREXEL
Adm. 25c, Children 10c
"Tol'able David"—Talking Classic
ALSO ASSOCIATE ATTRACTIONS

R-K-O ENGLEWOOD 63RD & HALSTED
Shows Continuous
LOLA LANE—"THE COSTELLO CASE"
Radio-Keith-Orpheum VAUDEVILLE

COLONY 59TH AND KEDZIE
Cont. 1:30 to Midnite
EDMUND LOWE—"PART TIME WIFE"
A Picture for the Whole Family

MARQUETTE 63RD AND KEDZIE
Doors Open at 11:45
Richard Barthelmess—"The Lash"

SOUTH

Smashing! ITS WAY INTO THE HEARTS OF ALL CHICAGO!
WHAT WILL LIFE DO TO MY BABIES?
Will time transform these pure, innocent little children into happy, successful men and women . . . or into criminals and outcasts?
Hopes, Fears, Doubts Pour from the Anxious Heart of a Mother . . . You . . . Your Mother . . . to Be Moulded by the Screen into a VIVID, VITAL, THROBBING, DRAMATIC MASTERPIECE
"MOTHERS CRY"
Warner Bros.' Vivid Screen Version of the Famous Book
NOW AT BOTH THEATRES
ADORABLE BABIES TODAY Tomorrow What?
DANNY Her First Born . . . Gangster . . . Wastrel . . . Destroyer.
ARTIE the Builder, the Genius . . . Her Pride.
BETTY who sought love without license.
AVALON 79th & Stony
ORPHEUM State and Monroe

15c & 40c Till 2 P. M.
THE MIGHTIEST BLAST OF DRAMATIC DYNAMITE EVER EXPLODED IN CHICAGO!
A Smashing Stage Hit Blazing to Life on the Screen!
The CRIMINAL CODE
with PHILLIP HOLMES WALTER HUSTON Constance Cummings
The laws of the lawless in crashing conflict with a young girl's love
CAPITOL

70TH & HALSTED
STRATFORD 75TH AND HALSTED
15c & 15c 1-2 P. M.
Aflame with life, love and dangerous adventure
"MOROCCO" with GARY COOPER Marlene Dietrich
Fascinating New Screen Sensation
JEFFERY GROVE 71st Jeffery 70th Cottage
OAKLAND SQ. 39th Drexel
CHARLES FARRELL Maureen O'Sullivan
"THE PRINCESS & THE PLUMBER"
Jef. Oak. Sq. 25 & 10c—1:30-2:30
Grove: 25 & 10c—1 P. M.-2 P. M.
SHORE 25 & 10c 73th Kingsley
1:30-2 P. M.
JOAN CRAWFORD in "PAID"
HAMILTON 71st Jeffery
Marie Dressler—Wallace Beery in "Min & Bill" Adults 25c—2:30 Children 10c—4 P.M.

W. ENGLEWOOD 25 & 10c 63rd & Ashland 1-2 P.M.
"HELL'S ANGELS"
HIGHLAND 25 & 10c 79th 1-2 P.M. Ashland
Bert Wheeler—Robert Woolsey In "HOOK, LINE AND SINKER"
METROPOLITAN (Dble. Feat.) 4644 S. Parkway
Reginald Denny—"OH FOR A MAN" Marion Davies, "The Bachelor Father" Prices: 25 & 10c until 4 P. M.
SHAKESPEARE 25 & 10c 1:30-2:30 942 E. 43rd
Weird! Baffling! "The Costello Case"
COSMO LEXINGTON 79th Halsted 1162 E. 63rd
Edmund Lowe, "PART TIME WIFE" Cosmo: 25 & 10c—1 P. M. Lexington: 25 & 10c—1:30-2:30
HARVARD FROLIC 63rd Harvard 55th Hills
Richard Barthelmess, "THE LASH"
SYMPHONY Chgo. nr. Cicero
RICHARD BARTHELMESS, "THE LASH" Hugo Stahe Presentation with Eddie Loftus—Lydia Harris

CHELTEN Exchange Ave. at 79th St.
Free Auto Parking
RICHARD BARTHELMESS—"THE LASH"

HIGHWAY 63RD AND SO. WESTERN
Nick & Tony Comedy
BUDDY ROGERS—"ALONG CAME YOUTH"

ACADIA 55TH AND FAIRFIELD
WALLACE BEERY
MARIE DRESSLER—"MIN AND BILL"

DREXEL 855 E. 63RD STREET
RICHARD BARTHELMESS—"THE LASH"

NEW REGENT 6326 S. HALSTED
MARIE DRESSLER—"MIN AND BILL"

JACKSON PARK 56th at Island at 57th
EDMUND LOWE LEILA HYAMS—"PART TIME WIFE"

RAMOVA 55TH AND HALSTED
CHARLES FARRELL "THE PRINCESS AND THE PLUMBER"

ROSELAND-STATE Michigan-119th P.O.
MAT. DAILY
Charles Farrell—"Princess and the Plumber"

MAYWOOD

LIDO 5TH AVENUE AT WASHINGTON BLVD.
ALL TALKING—MATINEE DAILY
Edmund Lowe and Leila Hyams "PART TIME WIFE"

NO MAN'S LAND

Teatro del Lago Sheridan Rd. Between Wilmette & Kenilworth
ED WYNN "FOLLOW THE LEADER"

FOREST PARK

FOREST MADISON ST. at DES PLAINES
ALL TALKING—MATINEE DAILY
Richard Barthelmess—"The Lash"

HINSDALE

HINSDALE Sun., Mon.: El Brendel, "Just Imagine." Tues., Wed.: "Sin Takes a Holiday." Thurs., Fri.: "River's End." Sat.: "Fast & Loose" & "Silent Enemy." Mat. 1-2: "Min & Bill." This ad & 1 pd. adult fare admits 2 except Sat. & Sun.

WILMETTE

WILMETTE JOAN BENNETT
JOE E. BROWN—"Maybe It's Love"

LOMBARD

NEW DU PAGE TWO FEATURES
"GOING WILD" and "HER MAN"

HIGHLAND PARK

ALCYON Charles Rogers
"ALONG CAME YOUTH"

PARK RIDGE

PICKWICK "Under Suspicion"
Also BUDDY ROGERS—"Along Came Youth"

DOWNERS GROVE

TIVOLI MATINEE TODAY
BUDDY ROGERS—"ALONG CAME YOUTH"

LAKE FOREST

DEERPATH Buddy Rogers
"ALONG CAME YOUTH"

RIDGE NORTH AVE at CLARK
Cont. 1:30 to 12
Ben Lyon Jean Harlow
"HELL'S ANGELS"
Mat. Only—Chapt. 6—"Spell of the Circus"

LINCOLN 3164 Lincoln Av. at Belmont
Two Talking Features
(One Day Only) Cont. from 12 noon
CHARLES MURRAY—GEORGE SIDNEY "CAUGHT CHEATING"
and "A SOLDIER'S PLAYTHING"
Also Mickey House Cartoon and Talking News Reel

ADELPHI 7074 N. CLARK
Cont. from 1:30 P. M. 2 Talkies
Ginger Rogers, Stanley Smith, Lew Holt; Ed Wynn, The Perfect Fool in "FOLLOW THE LEADER"
Harry Langdon, Ben Lyon—"Soldier's Plaything"
Latest News, Review, Talkomedy and Fable
Mat. Only, Chap. No. 9—"Phantom of the West"

ARGMORE 1040 ARGMORE
Cont. 2 P. M. to Midnite
Helen Twelvetrees—"HER MAN"
Ed Wynn—"Follow the Leader"

LANE COURT CLARK AND CENTER
Today & Tom., 2 Talkies
Richard Barthelmess—"THE LASH"
Edmund Lowe — "Part Time Wife"

BERTHA 4717 LINCOLN AVE.
Cont. 1:30 to Midnite
Ben Lyon Jean Harlow
"HELL'S ANGELS"

NEW BRYN MAWR 1125 Bryn Mawr
JOAN CRAWFORD, "PAID"

MUSIC BOX 3709 BLOCK SOUTHPORT
Cont. 1:30-12—Dble. Feature
EDMUND LOWE—"PART TIME WIFE"
ED WYNN—"FOLLOW THE LEADER"
Mat. Only—Chapt. 6—"Spell of the Circus"

BUCKINGHAM 3319 N. CLARK
Robert Woolsey—"Hook, Line and Sinker" Bert Wheeler
Tomorrow—"Hell's Angels"—Matinee

DE LUXE Wilson & Broadway, Near "L"
Dble. Feature Program
EVELYN BRENT—"Madonna of the Streets"
LEW CODY—"Divorce Among Friends"

LAKE SHORE Broadway at Belmont
WALTER HUSTON
KAY FRANCIS—"VIRTUOUS SIN"

JULIAN 918 BELMONT
LOLA LANE
TOM MOORE—"THE COSTELLO CASE"

Advertise in the Tribune

Opera, M
Lectures
at Palm

Damrosch to
"Ring"

PALM BEACH, Although Palm dreds of miles ca's two great Chicago and New Yo cheated of this music the present season. all its own is a nove the colony for the fi ter.

The colony, in its b er, flocked to hear "P sented by the Roman group of amateur sing glades club, recently. ing week the colonist ter Damrosch, who i tional institution as t opera, in the first two ture-musicals on the dramas in the Wag cycle.

Mr. Damrosch, wh Metropolitan Opera director of the New orchestra for a long now is devoted to hi arriving here on Mon accompanied by Mrs both will be the hous and Mrs. Henry Seli

In his lecture-mu rosch combines a r operatic story with p tions of the motifs Tuesday Mr. Damros "Die Walkure", on "Siegfreid," and on with "Gotterdammerr

The first lecture is the home of Mr. and Stotesbury, the second Mr. and Mrs. Alfred final lecture at the r and Mrs. Seligman.

Subscribers to the nerial series include mussen, Mrs. C. H. Mrs. Hugh Dillman, M M., and Mrs. John S. and Mrs. John F. Ha

* *

An Unusual Party.

By far the largest p son is the supper danc cent Bendix and his Bragg, are entertaini bassy club. More tha attending. The chief feature of the dance card of boxing bouts, nera as the biggest a evening.

The prize ring be Oasis club, Palm Beac elor retreat, has been Embassy club for t This is a colony that and women, too, atte prize fights arranged Legion in West Palm one is a fight fan, so t party has been more pated than any other this season.

Mr. Bendix, who has tiful Van Riper home has been host to a during the week. Hi in addition to Mr. Bu Newton Perry, Howard E. F. White.

Mr. and Mrs. Samu cago are giving a cor bage dinner for 100 home on Sea Breeze day night. Amusing mented with a pictur bearing the legend last," "Corn beef and day, Feb. 23, at Sam sent to their guests. Price Williams are h Mr. and Mrs. Cole.

* *

More Chicagoans

Several guests have ment the Chicago colo of the season's gayety. Ely arrived recently guest of Mrs. George Mr. and Mrs. Arthu now in Palm Beach, t and Mrs. Warren Wr hall. California is th tination of Mr. and After a few more day go to Havana and sail the west coast.

Mr. and Mrs. Fletch arrived the first of t the guests of Mrs. J have been a pleasant parties, one of the la was a tea given by Mr Filipponi. Mrs. Long ed Mr. and Mrs. Willi and Mrs. Malcolm H Mrs. Max Von Schieg H. Chadwick, Miss An countess Henri De Fri Lawrence Copley Thay Orville Thompson, M Allyne and Mrs. Stuar Charles H. Chadwi Charwick at Whitebi week. Mrs. Pickett cago and Mrs. Farl Lake Forest are also

* *

Annual Flower Sho

The annual flower Mrs. George A. McK interested, is now o was opened with a given by Mrs. Henry president of the exhib bers of the Palm Bea of which Mrs. McKi dent, were Mrs. F guests.

Aksel De Wichfeld house guest of Mr. an ard Replogle. Count Felix Von Luckner, staying at the Ambas off on a cruise on th The count and counte their own yacht, sin leased during the pr Mr. and Mrs. Emil Mc guests also include Mr. mir De Rachevesky.

* *

Will Stage Barrie

The next productio Beach playhouse, wh by Miss Muriel McC Barrie's "What Knows." The presen tion, "Goose," a ne colm Ross, has been cessful. Its premier teresting affair, with

[Continued on

Chicago Sunday Tribune
THE WORLD'S GREATEST NEWSPAPER
FEBRUARY 22. 1931.

Cousin Eve Nancy Randolph
Eleanor Jewett
John Steele William Shirer

PATRONESSES OF LENTEN LECTURES, BENEFITS

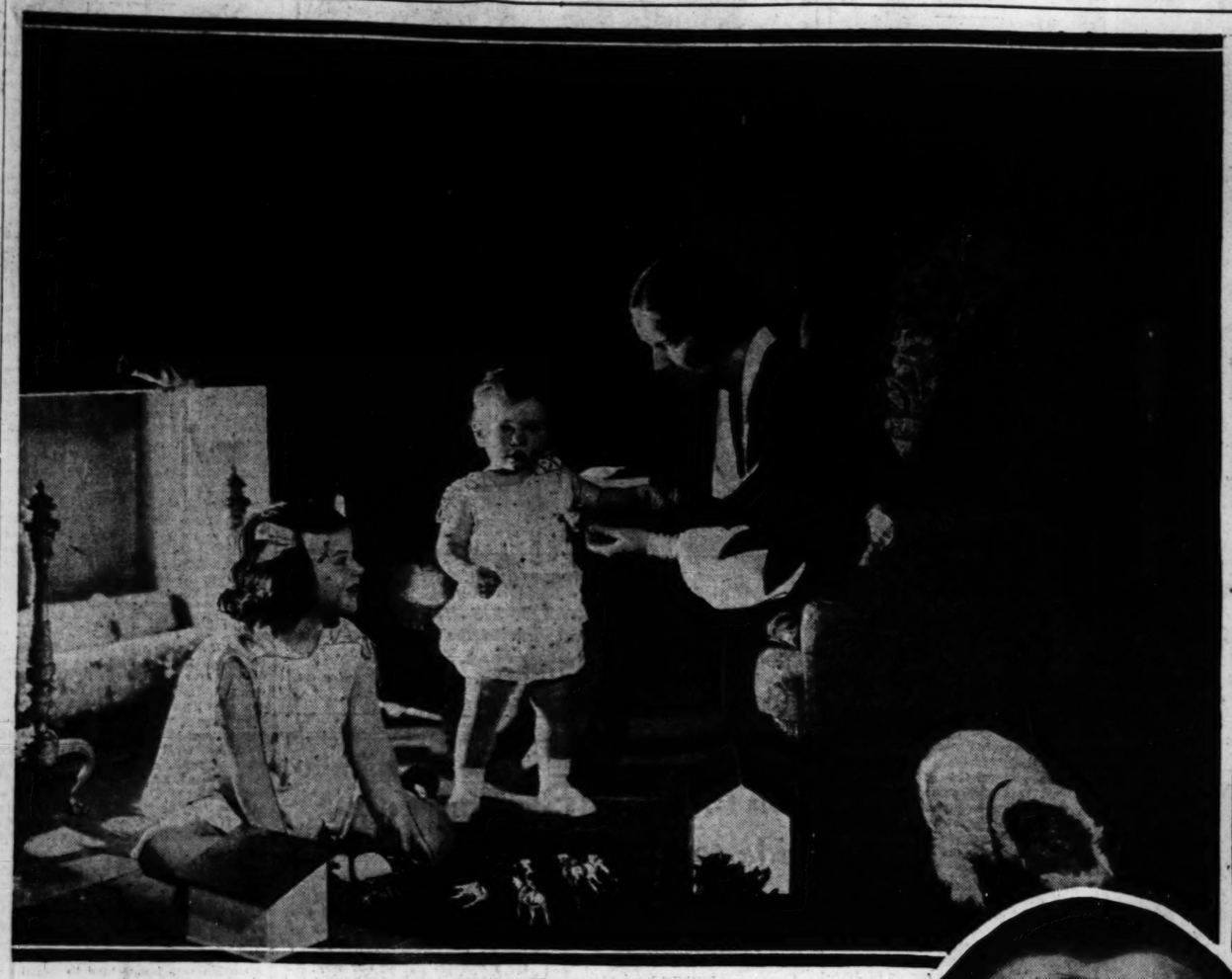

MRS. CHAMP CARRY with MARION and JUNE
[Koehne Photo.]

MRS. CHAUNCEY B. BORLAND
[Moffett Photo.]

MRS. EDWARD I. CUDAHY
[Hutchinson Photo.]

MRS. GUSTAVUS F. SWIFT
[Moffett Photo.]

VARIOUS interesting Lenten events include the tea to be given this afternoon by the American Friends of China for the Chinese students in Chicago, at the residence of Mr. and Mrs. Chauncey B. Borland; the series of Lenten lectures for the Chapel Guild of the Cenacle, the first of which is to be given tomorrow afternoon at the residence of Mrs. Edward I. Cudahy, and the benefit arranged by the board of directors of Chicago Teachers college to take place at Mrs. Gustavus F. Swift's residence on Tuesday afternoon, when Mrs. James W. Morrisson is to speak on "Random Memories."

Also pictured are Mrs. Champ Carry and the Carrys' two young daughters, Marion, named for her mother, and nicknamed "Nana," and the baby, June.

Opera, Music Lectures Given at Palm Beach

Damrosch to Talk on the "Ring" Cycle.

PALM BEACH, Fla.—[Special.]—Although Palm Beach is hundreds of miles south of America's two great operatic centers, Chicago and New York, it is not to be cheated of this musical luxury during the present season. An opera season all its own is a novelty introduced to the colony for the first time this winter.

The colony, in its best bib and tucker, flocked to hear "Pagliacci" as presented by the Romany chorus, a local group of amateur singers, at the Everglades club, recently. During the coming week the colonists will hear Walter Damrosch, who is as much a national institution as the Chicago Civic opera, in the first two of a trio of lecture-musicals on the last three music-dramas in the Wagnerian "Ring" cycle.

Mr. Damrosch, who was with the Metropolitan Opera for many years, directed the New York Symphony orchestra for a long period, and who now is devoted to his radio work, is arriving here on Monday. He will be accompanied by Mrs. Damrosch and both will be the house guests of Mr. and Mrs. Henry Seligman.

In his lecture-musical Mr. Damrosch combines a recitation of the operatic story with piano interpretations of the motifs and arias. On Tuesday Mr. Damrosch will deal with "Die Walkure" on Thursday with "Siegfreid," and on Monday, March 2, with "Gotterdammerung."

The first lecture is to be given at the home of Mr. and Mrs. Edward T. Stotesbury, the second at the home of Mr. and Mrs. Alfred G. Kay, and the final lecture at the residence of Mr. and Mrs. Seligman.

Subscribers to the Damrosch-Wagnerian series include Mrs. George Rassmann, Mrs. C. H. Randle, Mr. and Mrs. Hugh Dillman, Mrs. Eleanor Orr, Mr. and Mrs. John S. Phipps and Mr. and Mrs. John F. Harris.

* * *

An Unusual Party.

By far the largest party of the season is the supper dance at which Vincent Bendix and his guest, Caleb S. Bragg, are entertaining at the Embassy club. More than 200 guests are attending. The chief entertainment feature of the dance is an excellent card of boxing bouts, with Primo Carnera as the biggest attraction of the evening.

The prize ring belonging to the Oasis club, Palm Beach's swank bachelor retreat, has been removed to the Embassy club for tonight's party. This is a colony that, man and boy, and women, too, attends the weekly prize fights arranged by the American Legion in West Palm Beach. Every one is a fight fan, so the Bendix-Bragg party has been more eagerly anticipated than any other entertainment this season.

Mr. Bendix, who has taken the beautiful Van Riper home for the winter, has been host to a jolly stag party during the week. His house guests, in addition to Mr. Bragg, include I. Newton Perry, Howard F. Gillette and E. F. White.

Mr. and Mrs. Samuel Cole of Chicago are giving a corn beef and cabbage dinner for 100 guests at their home on Sea Breeze avenue on Monday night. Amusing invitations ornamented with a picture of Jiggs and bearing the legend "Good news at last! Corn beef and cabbage, Monday, Feb. 23, at Sam'l Coles," were sent to their guests. Mr. and Mrs. Price Williams are house guests of Mr. and Mrs. Cole.

* *

More Chicagoans Arrive.

Several guests have arrived to augment the Chicago colony at the height of the season's gayety. Mrs. C. Morse Ely arrived recently to be the house guest of Mrs. George A. McKinlock.

Mr. and Mrs. Arthur Reynolds are now in Palm Beach, the guests of Mr. and Mrs. Warren Wright, at Whitehall. California is the eventual destination of Mr. and Mrs. Reynolds. After a few more days here they will go to Havana and sail from there for the west coast.

Mr. and Mrs. Fletcher Durbin, who arrived the first of the week to be the guests of Mrs. Joseph B. Long, have been a pleasant excuse for many parties, one of the largest of which was a tea given by Mrs. Long at Villa Filippoli. Mrs. Long's guests included Mr. and Mrs. William F. Bode, Dr. and Mrs. Malcolm Harris, Mr. and Mrs. Max Von Schlegel, Mrs. Charles H. Chadwick, Miss Amy Phillips, Viscountess Henri De Frise, Mr. and Mrs. Lawrence Copley Thaw, Mr. and Mrs. Orville Thompson, Mrs. Ezmund E. Allyne and Mrs. Stuart Baird.

Charles H. Chadwick joined Mrs. Charwick at Whitehall during the week. Mrs. Pickett Withers of Chicago and Mrs. Farley Hopkins of Lake Forest are also at Whitehall.

* *

Annual Flower Show.

The annual flower show, in which Mrs. George A. McKinlock is much interested, is now over. The show was opened with a buffet luncheon given by Mrs. Henry R. Rea, vice president of the exhibition. All members of the Palm Beach Garden club, of which Mrs. McKinlock is president, were Mrs. Rea's luncheon guests.

Akael De Wichfeld of Paris is the house guest of Mr. and Mrs. J. Leonard Replogle. Count and Countess Felix Von Luckner, who have been staying at the Ambassador hotel, are on a cruise on the yacht Mopella. The count and countess are guests on their own yacht, since it has been leased during the present cruise to Mr. and Mrs. Emil Mossbacker, whose guests also include Mr. and Mrs. Vladimir De Rachevesky.

* *

Will Stage Barrie Play.

The next production of the Palm Beach playhouse, which is managed by Miss Muriel McCormick, is to be Barrie's "What Every Woman Knows." The present week's production, "Goose," a new play by Malcolm Ross, has been unusually successful. Its premier was a most interesting affair, with all the glamour

[Continued on page three.]

New Yorkers Don Pink Coats; Ride to Hounds

While Parties Subside for Lenten Season.

By Nancy Randolph.

NEW YORK.—[Special.]—That rushing noise one hears at present is made by society hurriedly departing from town. This, you realize, is Lent, and according to all the tenets of good metropolitan society, pleasurable activities should be at an end for forty days. Of course, if one wanted to be nasty, one might ask what activities should come to what end. There haven't been so very many parties and galas that their cessation should be strongly noticeable. It has frankly been one of the worst social seasons ever experienced in New York since the war. Peace to its unregretted ashes!

However, there have been quite a few intimate affairs and there are a lot of interesting people in town and interesting parties being given in the suburbs such as Long Island and Westchester and Connecticut. Around Syosset and Old Westbury, on Long Island, the all-year residents have gone in strongly for riding to hounds. Three times each week, now, the Meadowbrook hounds are taken out to give the elusive fox a good run for his brush, and now and then the fox actually is come up with. Not often, for there is too much opportunity for reynard to take to cover.

* *

Decidedly English.

It is all decidedly English, with an M. F. H. and pink coats and no less than seventy hounds in the pack. The run goes through many noted estates, including the Burden and Tod places, and sometimes manages to follow the scent right through a formal garden or two. All of which adds to the zest of the morning's fun.

Many of the most important members of the Long Island horse-loving colony are absent at present, being grouped about the important English hunting center of Melton Mowbray, in England. Here are such American sportsmen as the "Brose" Clarks, their nephews, the Boswick lads, Mr. and Mrs. Norman de R. Whitehouse, Mr. and Mrs. Geraldyn Redmond, and Mrs. John Van S. Bloodgood.

Incidentally, the American colony is going to make another stab at the Grand National at Aintree, near Liverpool, this spring. Not since Laddie Sanford's "Sergeant Murphy" captured the great steeplechase has there been an authentic win for American society, for Charles Schwartz's Jack Horner was English trained and bred and had only been bought a week before the running—having been entered by English owners long before.

Now, Jock Whitney is determined to see his "Easter Hero," which came in second, last year, take the coveted prize. Young Sanford and the Schwartzes will also have entries. And you may be sure that when the greatest of the steeplechases is run the George J. Atwells Jr. will be there. George is an Oxford man, and Jean, daughter of Gifford Cochran and of the Princess Hohenlohe-Schillingfurst, is an out and out horse lover.

* *

Notable Visitors.

There are no end of English notables in town. The marquess of Millfordhafen is baching it at the Sherry-

[Continued on page two.]

Lenten Season Finds Society Events Fewer

But Entire Winter Has Been Unusually Quiet.

By Cousin Eve.

HERE we are in Lent, not that it will change matters much, everything jogging along so quietly. Perhaps, after all, it is necessary to say, every so often, that we are in a period of unemployment and that expensive entertaining is not being done. Neither are people spending much for frivoling. Whether they have it to spend, or have it not, is not for me to determine. The truth is that the whole winter has been almost Lenten.

A clever man told me once that the saddest thing in life was to see the young stripped of their illusions. Put that way it does sound sorrowful. I haven't prospected among the very young of late to see how much of a cargo of illusions they carry nowadays, but the eyes of the debs are limpid and trustful, and those of the boys as full of belief in life's hocus pocus as if they had stepped only yesterday into this pretty world.

All this to preface the stroll downtown of Helen Stanley and another bud, maybe it was Beatrice Kirk. They were stopped by a sad eyed man, who muttered an unintelligible tale and huddled hungrily in his shabby overcoat. Two hands quickly held out quarters to the forlorn beggar, and the debs turned away to do some window shopping.

Twenty minutes later they saw their beggar walking ahead of them with an unmistakable shamble and rounding a corner purposefully. A minute later they beheld the object of their charity stepping jauntily into a small roadster, seating himself with ease, turning on the works, and off like nobody's business. If that wasn't hard on life's illusions, I ask you?

* *

Struggling to be a Leaguer.

Still thinking of debs and their good deeds I am informed that Ghita Watson has been made chairman of a group of fifty debutantes who are all eligible for a career of struggle and hardship as Junior leaguers. The lovely young Ghita, one can see, is matriculating to follow in the footsteps of her mother, Mrs. Walter B. Wolf, one of Chicago's beauties, whose executive ability and brains are widely recognized. She was chairman last year of Ruth Hanna McCormick's Cook county campaign before the primary (which had a good ending and ran a half dozen important charities at the same time).

This winter a darling, violet eyed, golden haired debbie came home from a ball at half after three. At breakfast time she was missing. She was found to have gone out at seven-thirty, dressed for a morning of social service work over on Goose Island, on the west side [and such a wild, tempestuous day!], all to become eligible for membership in the Junior league. I think it is eighty hours of service that have to be posted and done before the candidate comes up for membership.

As far as I can see, joining the Junior league is something like joining the army, or the French Foreign legion, they are setting such a high standard of hard work for their members. And so harsh with the poor lambs!

* *

An Interesting Week.

I liked last week very much. Mrs. Patrick Campbell, returning over the paths of her former triumphs, was one high spot of it. The Arts club gave her a tea prefaced by her lecture on "English Speech and Voice," and the chic world turned out more than at any other similar gathering this season.

Against a tall, six sided cherry satin screen the stately actress in clinging robe of black velvet was silhouetted effectively, reading her piece from a high reading stand. The manuscript, in thick black characters, was written larger, like those old illuminated missals in monasteries, needing no awkward lorgnette or disfiguring pince-nez, and gave the actress full use of her expressive hands, as she stood in profile to her hearers.

Mrs. Campbell's plea for beauty of speech was warm and fervent. She said words were the clothes of thought, and urged that they be sonorous, carefully selected, and most beautifully uttered. She is for an English aristocracy based on the most elegant and distinguished use of the language, which, of course, lets us in on the scheme, too.

Then, with her potent, vibrant voice, she demonstrated this and that emotion, this phrase and that, from her celebrated rôles, recalling the days when she played Paula in "The Second Mrs. Tanqueray," Melisande to Sarah Bernhardt's Pelléas in a tour of the British provinces, and the lead in Shaw's "Pygmalion." One critic says Mrs. Campbell could write a dozen books of memoirs, having a marvelous memory for phrases and great social experience on top of her artistic one.

She is a witty person now, and was a handsome person in those pre-war days when Mrs. Franklin MacVeagh and Mrs. Marshall Field gave smart parties for her. Tall and dark, with a seductive pallor and masses of black hair, hers was an emotional beauty.

Her son, Allan, met at that time and married Helen Bull, a Chicago girl, the tall and beautiful blonde sister of Richard S. Bull, who is wedded to Sara Mather-Smith. Allan Campbell died in the war and his widow then was courted by a handsome Italian, Marquis Spinola, and is living in Rome, or was the last time I heard, where as the Marchese Spinola she is greatly admired in smart circles.

* *

Woods Are Full of Celebrities.

Celebrities are coming thick and fast these days, so many one can barely gallop 'round the tour of inspection. Next week to the Fortnightly for an afternoon lecture comes Dame Rachel Crowdy of London of a Thursday afternoon. That same evening the English Speaking union and Foreign Relations group unite for a grand dinner in her honor, and the advance

First Library in Paris Gift of a Cardinal

Mazarin Made It Public in 1643.

By May Birkhead.

PARIS.—[Special.]—Chicago, with its many free public libraries all over the city as well as the great library on Michigan avenue, may care to be reminded that the first public library in Paris was furnished by Cardinal Mazarin. Curiously enough, at the time he made this gift he was living in the house that is now the Bibliotheque Nationale, the greatest library in the world, whose resources in manuscripts surpass those of the British museum.

About two years ago M. Roland Manuel, then administrator of the Bibliotheque Nationale, now prefect of Alsace, visited Chicago among other American cities to learn the latest advances in library technique. The library founded by the famous cardinal, to which he gave 12,000 volumes, known as the Bibliotheque Mazarin, is housed in the building opposite the Louvre, which is occupied by the French institute.

* *

On the Spot of a Famous Tower.

Readers of Alexandre Dumas will remember that upon this spot once stood the famous and infamous Tour de Nesle. Among the Mazarin library treasures is the rich Incunabula, one of the few original Gutenberg Bibles. For many years this library seldom had more than a handful of researchers, while the national library in Cardinal Mazarin's former residence is now overcrowded with workers.

The Mazarin library, having been absorbed into the orbit of the Bibliotheque Nationale, is now threatened with loss of its identity, but this proposal is being resisted by many of the well known literati of the capital.

The library was thrown open to the public by the cardinal in 1643, the year of Louis XIV.'s accession. At that time the only public libraries in Europe were the Ambrosian at Milan, the Bodleian at Oxford, and the Angelica at Rome. When Cardinal Mazarin was reported dying, some one asked Louis XIV. whom he would henceforth consult. The king replied: "Myself."

* *

Mrs. Hugh McBirney Arrives.

Among the Chicagoans just arrived here is Mrs. Hugh McBirney for her annual visit. She plans to go south. Mrs. Livingston Fairbanks is giving a series of dinners and luncheons, the first of which is in honor of Mary Lewis, who has been singing for private affairs. The latter is planning to sign up for French talkies.

Mrs. Fairbanks is giving a luncheon this week for Prince and Princess Henry of Reuss, who are sailing for America. The princess is to be remembered as the former Mrs. Anson Burchard of New York.

WHEN CHICAGO WAS YOUNG

By Herma Clark.

Letters from Martha Freeman Esmond to her friend, Julia Boyd of New York.

Chicago, Aug. 2, 1876.

DEAR JULIA:

"There's music in the air," on Rush street, though the morning can't properly be described as "infant." Indeed, we are up rather late, as we just returned from the east yesterday and are indulging ourselves before beginning the regular routine of life.

Michael is scouring the white stone front steps to the tune of "Dublin Bay." I hear him singing the refrain now:

The ship went down with that fair young bride
Who sailed from Dublin bay.

Out in the kitchen [illegible] getting breakfast and occasionally she bursts into melody. "Precious Yoo-els" is her favorite tune this morning.

Upstairs Will is dressing and bellowing—there's no more accurate word for it—the chorus of Billy Emerson's prize song, "The Big Sunflower."

And I feel just as happy as a big sunflower,
That nods and bends in the breezes,
And my heart is as light as the wind that blows
The leaves from off the treeses.

Will's devotion to Billy Emerson and minstrels in general makes me laugh. He is as proud as if he himself had achieved the triumph. I tell him that Emerson was retained by a St. Louis theater manager when the policy of the theater was changed from minstrelsy to another form of art. This "Sunflower" song made such a hit that the public wouldn't let the manager dismiss Emerson and he comes out on the stage just for this one act, Will says.

Still further to let you in on our song festival, which is raging this morning, I must tell you that young Martha is playing and singing in what novels would describe as a wistful manner [and what Will calls lackadaisical] the song she has lately discovered somewhere, called: "I'm saddest when I sing." When she begins the refrain,

My song is not a happy one,
I'm saddest when I sing,

Will calls out, "And that's the way you make the neighbors feel, daughter."

We did have such a good time in New York with you. I can't express my gratitude for the hospitality you and your father showed us. Will thinks Mr. Boyd is a real prince, a gentleman of the old school.

We enjoyed the Philadelphia exposition, too, and were glad we went. I agree with you that the women's pavilion is one of the interesting features of the great fair. It was no small task to raise, as they did, $30,000 for the pavilion besides the $100,000 they gave to the general work of the exposition. Will was much impressed, and says that more interest will be taken by men in the cause of suffrage now.

I didn't buy much, but had to get a few souvenirs, of course. One of these was a Japanese screen, which is really lovely. Another was a clock, which I bought in the Russian exhibit. It is of malachite with a curiously shaped face. We were surprised to find that arts, science, and industry are as advanced in Russia as their exhibit would indicate.

We spent a week at the United States hotel in Saratoga Springs and found it delightful. I think this year it is especially gay because of the many foreigners there. They have come for the exposition and want to see our fashionable watering places before going home. There was quite a Spanish colony at the United States hotel while we were there, and Señor Mantilla y Rios and his wife were the center of this group. No lady there had such wonderful toilettes as the wife of this Spanish grandee, and always she wore quantities of jewels in her hair.

Saratoga isn't a very cool place in summer, to my mind. We had several hot days during our stay and Will heard in the lobby a funny story about the heat, which I must pass on to you. A westerner, fabulously rich, as they all seem to be, said when a guest complained of the heat: "O, this is nothing. You ought to see how hot it gets out in my country. I've seen the catfish crawl up out of the water, lie down in the shade of a tree, and fan themselves with their tails." A British delegate to the exposition took this statement down in his notebook, to the infinite delight of the westerner.

We enjoyed seeing at the United States hotel several Chicagoans we knew: Mrs. Franklin MacVeagh, Mr. and Mrs. W. C. Goudy, Wat-

[Continued on page two.]

NEWS OF CHICAGO SOCIETY

notices of her beauty, charm, achievements, and accomplishments will bring out every last member of both societies. So, how will we all get into the Blackstone ballroom on this splendid occasion? Dame Crowdy is "beautiful, brilliant, a wonderful dancer, expert tennis player, was titled for her war services, "Dame" being equivalent to "Sir" in British social ranks, and she was head of the V. A. D.'s during the war. Just now she is battling against dope and white slavery under the league of nations banner, certainly a large order, and what she lectures about I do not know.

Coming to the Arts club tonight is Leonide Massine in one of those dance recitals that the artistic world of Chicago likes to contemplate. After which there will be something to talk about for at least a week, and there will be little left of the performer but his bones. But such is the delight of the Arts club entertainment committee; they aim to promote debate and discussion, at the same time maintaining a unique standard of what is what, and what is not. Preceding the recital is a supper, and going on at the same time on the walls a collection of antique Chinese wall-papers and painted linens by Dufuy, belonging to that artist in woman's wear, Paul Poiret.

* *

A Party for a Writer.

One night last week there was a gay birthday party up in the Sky Tavern, which is the recently added annex to the delightful Tavern club, in the clouds hanging over Michigan avenue and the river. The party was in honor of the first birthday of Robert Lee Eskridge's new book, "Manga Reva," and was given by his publishers, Bobbs Merrill, to many of the bookish people hereabouts, including a few poets—but distinctly writing people, because later on in the month comes another party for another kind of people, lilies of the field, and such. When I came in rather late up the little red stairs [like those on a yacht] the hero of the hour was telling about his arrival in "The Forgotten Islands" of the Gambier group. Indeed, he was giving a most charming lecture. But there he was in a little native boat, with all his wordly goods, poised on top of an enormous wave, forty feet above the hard coral beach. Then he realized that the natives had miscalculated the wave—and dashed down like driftwood they were, six months' supplies and all.

But read about it and other of the exquisitely written and self-illustrated adventures of "Bob" Eskridge in the dreamy "Iles Oubliées," one thousand miles southeast of Tahiti. Here orange trees grow big as oaks, fish are lovelier than jewels, and the Southern Cross flames in the sky night after night. When the author had finished talking and his hearers sighed regretfully, he turned with a vast oyster shell, big as a plate, full of small creamy pearls. These had been taken from the lagoon at Manga Reva, and everybody at the birthday party had one for a souvenir. Such a swankiness! Never had it been done before in Chicago! And the host as nonchalant as an East Indian rajah!

The Sky Tavern main room has black walls, black cité satin curtains and hangings, and a French blue carpet and chairs. The antechamber is in flaming Chinese red, also the dining room.

Harriet Monroe, Dr. and Mrs. James Mitchell, Mrs. J. Hamilton Lewis, Lucille Douglas of Shanghai, and Mr. Kroch were my neighbors. Coming down late at night after the birthday supper into the Tavern, there were the backgammoners, hard at it. Marvelous how time flies at the foolish game, with its rattling dice and rattling counters.

* *

Backgammon's Lure.

Which recalls that a young man told me of taking a girl to a party a while ago. The party was given by Henry Porter in his hospitable, wide, and cheerful house in North State parkway. It was for young people and there was dancing. The young man lost sight of the girl. He searched, but never caught up with her—upstairs, downstairs, then concluded she had gone home. So, at midnight, after bidding good night to his host, he went home.

Finally the party was over, dancers went, musicians went, and Mr. Porter presumably put the cat out, and officially closed up his house. Then he retired to his room. There were the lost girl and a young man, playing backgammon. Mr. Porter said he had planned to go to bed, and politely asked their intentions, which were, of course, nebulous, as the party seemed to have only just begun—to them. I wish I could think more highly of backgammon and enjoy it to the exclusion of all else.

Dr. and Mrs. Wilhelm L. Baum gave the gayest and most charming of the pre-Lenten parties last week, a dinner dance, at 1508 North State parkway. It was for a young couple newly arrived from New York, Mr. and Mrs. Jurkien Hookstra, and about seventy young marrieds were asked to meet them. One large dinner table was laid in the dining room, and another in the ballroom beyond, with huge floral centerpieces of fluffy yellow mimosa, fresh and heavily scented, from the south, great red carnations, and narcissus.

The snappy orchestra that played at the First Assembly was on duty. And, O, such pretty girls: Angela Johnston, Paula Wilms, Dorothy Schmidt, Mrs. John L. Cochran Jr., Mrs. Walter Paepcke, Mrs. Philip Maher, Mrs. Robert Adams and many more. After midnight other parties came, the Lawrence Meekers bringing that honeymoon couple with the long and intriguing name, Count and Countess Jan Dubjowski. She a sweet, slender brunette in white chiffon, he quite knowing his way about, being for some time a resident of Chicago.

Robert Adams led an informal cotillion, one figure being a riot. The girls, at one end, each hurled a slipper at the stags at the other end of the ballroom, and they rushed forward to match up the slipper. A very gay frolic.

James B. Waller came in [unlike Cinderella] at midnight, and, after a rousing political speech, allowed his weary self a half hour of dancing. He is aldermanic candidate in the Forty-third ward.

The hostess, Mrs. Baum, was wearing a gown of very dark green velvet with shoulder straps of sable which fell off at the back in a little sable cape, a very new mode. Her jewels were emeralds and diamonds.

* *

A Charming Dinner Party.

Mrs. Arthur Small, at a large dinner of last week at the Casino, was in

MISS LOUISE V. VAN DER MEEREN
[De Haven Photo.]

MRS. ALPHONSE VAN DER MEEREN of 163 North La Crosse avenue announces the engagement of her daughter, Louise Victoria, to Edwin Henry Burhop, son of Mr. and Mrs. Henry H. Burhop of 4536 North Seely avenue. The wedding will take place next month.

black georgette, with a little cape of the thin black crêpe banded in ermine, very smart and becoming, and at the same party Mrs. James Ward Thorne wore black lace with a cape of black lace, heavily banded with sable, a darling frock which she had made for the Morocco trip.

At this dinner, given by Mr. and Mrs. Joseph Cudahy, one of several large ones, Mrs. Cudahy being the Casino's new and very popular president, there were at least twenty-four guests, among them Mr. and Mrs. Barrett Wendell, Mr. and Mrs. Schweppe, Mr. and Mrs. James W. Thorne, Mrs. P. A. Valentine, Mr. and Mrs. A. Watson Armour, Mrs. Morse Ely, Mr. and Mrs. Frank Hibbard, Charles E. Brown, William McCluer, Mr. and Mrs. James Hopkins, and others.

Mrs. Baur had fifty guests at neighboring long tables, and Mrs. Byron Harvey twelve. She was wearing flaming red chiffon in vivid contrast to her bushy, blue-white hair. The singer of the evening was a mulatto with a lovely voice.

Mrs. Edward I. Cudahy calls my attention to a Lenten course at her house, 1501 North State parkway; at Mrs. Hurley's and Mrs. Lester Armour's, weekly, beginning tomorrow at half after two. The lecturers are eminent Catholic priests and scholars whose work has taken them all over the world. The Rev. Father Delauney will be heard tomorrow at Mrs. Cudahy's on "India"; the Rev. Father Drought next week at Mrs. Armour's on "China." The beneficiary of the course is the chapel guild of the Cenacle convent.

* *

Tea at Miss Frieda Foltz's.

Saturday afternoon, St. Valentine's day, Miss Frieda Foltz celebrated with a tea which barged over from her own pretty apartment, 49 East Division street, into a charming on opposite, and looked at five o'clock as if an overflow might push upstairs. Mrs. Samuel Rinaker and Mrs. Randolph Payson, Miss Foltz's two partners in the realty business, poured out the tea and made themselves charming.

This really has got to stop, all these society women going into business. Soon there won't be a leisurely soul left in the whole of society to write about. People who work all day don't, can't give dinners and sit up all night. Gone is the glitter.

And then there was Princess "Mike" Cantacuzene at this same party, all furred up in mink and pretty as a pink. She, too, has caught the infection, thinking she is going to be an interior decorator.

And also Princess Rotislav Romanof, that tall, slim beauty, who already is the busiest worker in the loop. During this tea various people strolled up to the open piano and obliged, among them "Moon" Mullins, whose hands have never lost their cunning at jazz.

* *

In Honor of a Painter.

Sunday afternoon, among other teas, was that at 999 Lake Shore drive of Miss Paula Wilms for Rodolphe Kiss, distinguished portrait painter of Budapest, passing through to Hollywood. A painter of Magyar court beauties and dashing, haughty Hungarian counts and princes, Batthyanis, Andrassys, Karolyis, he might well like to paint a portrait of his young hostess.

Paula Wilms, who is the only daughter of Mr. and Mrs. William Wilms, is a tall, slim young creature, very blonde and rosy, her hair in short, tousled blonde curls—a real picture. The Fairbanks girls, Cornelia and Edith, poured tea at this party, and many called to meet Mr. Kiss and see the photographs of his paintings, most of which are hanging in ancestral castles of Hungary or in palaces of the wealthy in Buenos Aires.

On Tuesday, in the gray ballroom of the Palmer house, was a huge luncheon, very *mouventé*, as the French say. Great doctors, great ladies of society, of charities, and heads of the nursing profession were there. It happens annually—all done so that these United States shall have perfect nursing care when needed.

A bevy of lovely debs, under Ghita Watson, Geraldine Swift, Elsa Armour, Helen Stanley, and Beatrice Kirk, alas! who would have been there only for the mumps, seated the guests.

Heads of hospitals spoke, and I was especially interested in the recently inaugurated system of nursing by the hour. Each Chicago hospital guaranteed the expenses of one such nurse last year, each nurse going out for duty in her own part of town.

Among the friends I chanced to see at various tables were Mrs. Walter B. Wolf, Mrs. Orville Babcock, Mrs. Bruce Borland, Mrs. Charles W. Dempster, Mrs. Nevins Johnson, Mrs. Eames MacVeagh, Mrs. Frank Wilhelm, Mrs. Augustus Eddy, Charles Schweppe, Mrs. John P. Wilson, Mrs. D. Mark Cummings, and Mrs. John B. Drake Jr.

Mrs. Ernest Irons is chairman of the nursing council and Mrs. Frederic Upham vice chairman.

GRACE LOUISE RALSTON.

Mr. and Mrs. Fred Ralston of 2946 Wilson avenue announce the engagement of their daughter, Grace Louise, to Laurence L. Kane, son of Mr. and Mrs. J. M. Kane of Kankakee, Ill. The wedding will take place late in May.

Guest List Grows at Asheville, N. C.

ASHEVILLE, N. C.—[Special.]—Among the arrivals here this week were Mrs. Robert Lincoln Royal, Mrs. W. T. Fish, Mrs. Duane Lyman of Buffalo, Mrs. R. Murray Wendell, Mary L. Howard, George Eyer, D. Walter Gibson, Mr. and Mrs. D. F. Morton, Mr. and Mrs. F. C. Moorehead, and Mr. and Mrs. Webster Caye.

St. Augustine Prepares for Annual Ball

Funds Are to Aid Local Hospital.

ST. AUGUSTINE, Fla.—[Special.]—Prominent society members from Chicago and vicinity are cooperating to make the George Washington's birthday charity ball a success. Proceeds from this annual affair are used for the charity work of the Flagler hospital. Two orchestras will supply the music. One, the Alcazar orchestra, and the other is Bensal Currie and his Floridans from the University of Florida. Rainbow tints will be used for decorating and huge brass kettles and pots placed at the foot of the rainbow, will represent pots of gold filled with Florida oranges.

Among the patronesses are: Mesdames Martin D. Hardin, Francis King, Theodore M. Livesay, H. M. Spades, Cyril C. Spades, Arthur Buckner Barrett, Robert Neil Dickman, James Flynn, and Homer H. McKeehan. Mrs. Leonard Outhwaite is general chairman of the ball.

* *

Theater Party, Luncheon.

Mrs. Lester Scott Carroll of Evanston was in a theater party of sixteen guests given by Dr. and Mrs. Frederic A. Lund of New York. Mrs. James K. Ilsley of Milwaukee, who is visiting at Ormond Beach, motored here with Mr. and Mrs. Eugene D. Alexander, for luncheon at the St. Augustine Links recently.

Other luncheon parties there included Mr. and Mrs. A. W. Chapman, and Mr. and Mrs. Adolph F. Kunz of Springfield, Ill. Also, Miss Sigrid Sholand, Miss Kate Olsen, and P. A. Wells, all of Winnetka, formed a luncheon group.

Fraulein Antonie Strassmann, noted German aviatrix, has concluded her visit in St. Augustine, and started by plane for Miami Beach, where she will be the guest of Mr. and Mrs. Charles W. Hills of Chicago.

George W. Brown of Chicago will arrive at the Alcazar soon with nearly three score members of the New York Athletic club, who will participate in their first annual tournament in Florida, to be staged on the St. Augustine links.

Most of the members are making a ten day vacation of it, which will include fishing, swimming, motoring and dinner dances.

Grover A. Whalen, New York's former police commissioner, accompanied by John T. Alsop Jr., mayor of Jacksonville, and party have arrived at the Ponce De Leon for a brief stay. They were greeted by St. Augustine's city officials. Myron H. Spades of Chicago also arrived for a several weeks' visit at the winter villa of his mother, Mrs. H. M. Spades, and his brother, Cyril C. Spades.

* *

Will Entertain at Tea.

Thursday, Mrs. Spades and her daughter-in-law, Mrs. Cyril C. Spades, will be joint hostesses for seventy guests at a bridge tea, held at the St. Augustine links clubhouse. This party will include both the older and younger social set in St. Augustine.

Among those receiving invitations were Mrs. Francis King and Mrs. Martin D. Hardin of Chicago, Mrs. J. B. C. Lucas, Mrs. John Armstrong Hart and her daughter, Miss Mary Lucas Hart, Mrs. Arthur Buckner Barrett of St. Louis, Mrs. Robert Erskine Wright, Mrs. Homer H. McKeehan, Mrs. Theodore M. Livesay of Cleveland, Mrs. Vernon A. Lockwood of Columbus, and Mrs. James T. Barber of Eau Claire, Wis.

Mr. and Mrs. A. L. Heald and Mr. and Mrs. J. D. O'Connor of Chicago are visiting at the Alcazar hotel. After a few days of sight seeing, they plan a motor trip to Miami and Palm Beach.

W. H. Knight of Chicago and Mrs. Knight were luncheon guests at the Alcazar grill one day, recently, and are en route to Miami.

Mrs. C. J. Wallace of Chicago was among the guests at a luncheon at the St. Augustine links clubhouse given by Mrs. Davis Brown of Louisville.

Recent arrivals at the Hotel Ponce De Leon from Chicago and its vicinity include Mr. and Mrs. Edgar Stanton, R. W. Sayre, Miss A. Moss, and Mr. and Mrs. David H. Quinn of Chicago, Miss Jane Schillinger and Miss Jean Shiveley of Richmond, Ind., and David Undegraff of Sapari, Ind.

Recent arrivals at the Hotel Alcazar from Chicago and its vicinity include Mr. and Mrs. Robert S. Dutton, Mr. and Mrs. F. T. Rockwood, and Mr. and Mrs. Dudley H. Fay of Chicago, Mr. and Mrs. L. D. McShane and Mr. and Mrs. R. R. Farrand of Des Moines, Ia., and Mr. and Mrs. O. A. Aukenbruck and Mr. and Mrs. V. M. Brisbane of Fort Wayne, Ind.

WEDDED

MRS. SIDNEY FRISCH.
[Underwood & Underwood Photo.]

MR. AND MRS. HENRY J. EISENDRATH of 5480 Everett Avenue have announced the marriage of their daughter, Hannah Louise, to Sidney Frisch, son of Mrs. Pauline Frisch of the Chicago Beach hotel. The ceremony took place on Feb. 12.

New Yorkers Don Pink Coats; Ride to Hounds

While Parties Subside for Lenten Season.

[Continued from page one.]

Netherland, while the marchioness is California bound with her hostess, Mrs. Reginald C. Vanderbilt, to be gone until March 10. The marquess and the duke of Leinster are being given a true sample of American hospitality and Milfordhaven, the king's cousin, decided to stay in town, rather than go west, since he was having too much fun to leave the city.

Also arriving this week were Lord Tennyson, grandson of the poet, and one of England's famous cricketers; Lady Cheylesmore, the Hon. Mrs. Wilson Filmer, and Mrs. George B. Ismay. All these, noted in the gay set of London, will savor New York hospitality before going south.

Another British visitor is Mrs. Winston Churchill, who arrived this week to join her son, Randolph, who has been pleasing a lot of people and annoying a great many others by his views on all matters. After all, Randy is frightfully young, and several members of New York's older sets insist he is still of the age when he should be seen and not heard.

But then, remembering that he is Winston Churchill's son, and a descendant of Sarah, the original duchess—nothing more need be said.

When Chicago Was Young

[Continued from page one.]

son F. Blair, and M. D. Wells, who was there, as he always is, for the races. He and Will are blood brothers when it comes to horses, and were hardly parted for a moment during our stay.

Thank you again for our beautiful visit at your house in New York. Lovingly,

MARTHA FREEMAN ESMOND.

Footnotes.

Thanks to H. G. Moshier of Chicago for the words of Billy Emerson's song, "The Big Sunflower," and to Mrs. Josephine Thome of Racine, Wis., for those of "I'm Saddest When I Sing."

Suggestions for young Martha's school continue to favor Monticello, but Miss Willard's school at Troy, N. Y., has friends, too, and the Convent of the Visitation, Washington, D. C., is mentioned.

William McKinley of Chicago sends a quaint two page valentine, the verse on the second page written nearly a century ago. It is inscribed "To Teresa." We print the second stanza of this effusion, which the sender calls: "An offering of pure affection to my Valentine."

Imagine something purer far,
More free from stain of Clay
Than Friendship, Love or Passion are,
Yet human still, as they;
And if thy lips for love like this
No mortal word can frame,
Go ask of Angels what it is,
And call it by that name.

Are the above lines familiar to any reader of this column?

Oriental Ball at Miami to Help Charity

Surf Club Scene of Gay, Brilliant Affair.

MIAMI, Fla.—[Special.]—International and cosmopolitan society added to the brilliance of the Committee of 100 ball recently at the Surf club. It was the third annual function sponsored for charity by an organization composed of some of the most distinguished members of the winter colony at Miami Beach.

Last year and the year preceding the splendor of the costumes worn at the Committee ball, held at the Nautilus hotel, surpassed in elaborate display an oriental ceremonial. The value of these robes represented a vast amount of wealth. Formal attire only was worn this year, the costumes having been eliminated so that all of the $50 admission, except a minimum expense for staging the ball, could be donated to the charities sponsored by the committee.

The Count and Countess Felix von Luckner were guests of honor and among the northern guests were distinguished people from Boston, New York, Philadelphia, Buffalo, Detroit, Chicago, and many other cities, together with guests from London, Paris, and other European capitals. Guests from Havana, Nassau, and Palm Beach also attended.

Miss Irma Debaun, coloratura soprano, made her first formal appearance in the United States on this occasion, following her singing successes in European cities.

* *

In an Oriental Setting.

The Surf club was illuminated with an unusual array of lights and decorations for this event. A perfect oriental setting greeted the eyes of the members and their several hundred guests when they attended the Samarkand ball. From the swimming pool, on which floated a miniature Chinese junk, rose a Chinese temple. A flight of steps led to the great statue of the Chinese goddess Steva, at the base and back of which were myriads of lights. Great figures on the steps of the temple guarded the eight armed diety.

Trees were hung with Chinese lanterns and lantern bearers carried their lights at the ends of bamboo poles. Both patios were flooded with violet lights, while green lights played from the temple and the mosques, which rose in the distance. The illumination was heightened in weird effect by the dim red glow from incense burners.

The entire dance patio was hung in Persian draperies of oriental colors, and in front of every pillar was a huge Persian vase. Old Persian rugs marked the runway of the loggia and were on the walls. Members of the orchestra were attired in Persian costumes with white turbans and red sashes, similar to those worn in smart oriental hotels. The dinner was prepared by a chef from India.

* *

Exotic Setting for Concert.

The patio at Casa Casuarina, with the long pool filled with flowers and banked with palms, formed the exotic setting for Mary Garden's second Miami concert, recently. The audience of about 300 guests filled the patio and balconies. A stage had been built for the singer, who was in happy mood and sang gloriously.

Alden Freeman, the singer's host, presented her with a great bouquet of American beauty roses with stems five feet long. There was a wealth of flowers, so many that Miss Garden said in acknowledgment that she had never had so many flowers. "It reminds me of my debut," she added.

A recent census at Miami Beach schools revealed that Illinois and New York states had larger representation in the student body than Florida.

BETROTHED

MISS ALICE BRADFORD WILES.

Mr. and Mrs. Russell Wiles of 5830 Stony Island avenue announce the engagement of their daughter, Alice Bradford, to Louis Frazer Driver Jr., son of Mr. and Mrs. Louis Frazer Driver of Thomasville, Ga.

Mrs. Hoover Shows Artistic Flair for Table Decorations

WASHINGTON.—(AP)—Mrs. Herbert Hoover is displaying her flair for artistic floral decorations at the many official dinners being given at the White House.

Capital society watches with interest the color schemes introduced on the gleaming tables by the first lady.

For one dinner the rooms may be filled with roses. Another finds quantities of yellow chrysanthemums matching the Dolly Madison gold plate service.

At a dinner given for the chiefs of the diplomatic service roses, carnations, primroses, ferns and asparagus decorated the great horseshoe table seating 90.

MANDEL BROTHERS

a store of youth • a store of fashion • a store of moderate price*

*Copyrighted

Only 4 More Days to Save on Our Optical Department's

Introductory Offers

The "St. Regis"

$4.95

White gold-filled frames. "Pearloid" nose rests. Your lenses inserted free.

The "Flexmont"

$6.45

Flexible rimless white gold-filled frame, adaptable to octagon lenses.

Visit our perfectly-equipped optical section. State registered optometrists will advise you.

First Floor, Mezzanine, Wabash

IF YOU ARE NOT SLENDER

Yes!

SPRING COATS

—the $55 grade

$38

We planned this Sale because a woman MUST buy a new Spring coat (styles are so changed) and the $17 saving will make her a good friend. Furs — Fabrics — Sizes — you'll find everything just as you'd like it.

New wool crepe with American broadtail. One of 8 new styles specially priced $38.

18+ to 28+, 35½ to 47½, 38 to 56

SECOND FLOOR

Lane Bryant

101 North Wabash Avenue

SAKS-FIFTH AVENUE CHICAGO

Fenton Last Walking Shoes are exclusive with Saks-Fifth Avenue

Fenton Walking Shoe for Town and Country featuring a new Ghillie Oxford suitable for golf with rubber sole and heel . . . the lightest and most flexible sport shoe ever made . . . in tan calf, brown suede and white buck . . . 12.50

SECOND FLOOR

North Michigan at Chestnut

[Saks-Fifth Avenue suggests a Modern Face by beauty specialists—New Beauty Salon—4th floor]

REG. U. S. PAT. OFF.

WEDDINGS AND ENGAGEMENTS

No wedding or engagement announcement will be published in The Tribune unless it bears the signature, address, and telephone number of a parent of either the bride or bridegroom. Announcements should reach the society editor not later than the Tuesday morning preceding the Sunday they are to be published.

Miss Gertrude Rosen, daughter of George Rosen of 1215 Independence boulevard and Bernard Hacker, son of Mrs. Rose Hacker of 5557 West Congress street, were married on Feb. 15.

Mr. and Mrs. A. J. Passen of 4901 North Bernard street, announce the marriage of their daughter, Mathilde, to Seymour Goodman, son of Mr. and Mrs. M. Goodman of 7617 Phillips avenue on Feb. 7. Miss Passen attended the University of Wisconsin and Mr. Goodman is a graduate of the University of Illinois. The bridal couple are spending their honeymoon at Miami Beach, Fla.

Mr. and Mrs. John W. d'Arcy of Joliet, Ill., announce the marriage of their daughter, Helen Josephine, to William E. Rock of Chicago on Feb. 14.

Miss Gertrude Schnalhausen, daughter of Mrs. Samuel Schnalhausen of 7643 Kingston avenue, and Maurice J. Mettel of 5300 Washington boulevard were married at the Windermere East hotel on Jan. 11.

Mr. and Mrs. Fred Schmid of 5242 Warner avenue announce the marriage of their daughter, Clara, to William F. Lemm on Feb. 14.

Announcement has been made of the marriage of Miss Mae McCormick, daughter of William J. McCormick of 4538 Greenview avenue, to Patrick Vincent Malone on Feb. 14 in the chapel of St. Ignatius church. After a honeymoon in French Lick, Ind., the couple will reside at 1257 Lunt avenue.

Miss Ada Louise Larson, sister of Mr. and Mrs. Theodore S. Williams of 6330 Winthrop avenue, and Charles Cossar Phillips of 1304 Lunt avenue, were married at St. Paul's-by-the-Lake on Feb. 14. After April 1 they will be at home at 584 Sheridan square, Evanston.

Mr. and Mrs. Barney A. Passman of 905 Lakeside place, announce the marriage of their daughter, Ethel, to Harry Rubenstein, son of Mrs. Sarah Rubenstein of 5522 West Jackson boulevard.

The marriage of Miss Ethel Ellis, daughter of Mrs. Fannie Ellis of 6731 Jeffery parkway, to Craig E. Dennison, took place on Feb. 8, at the Chicago Beach hotel.

MRS. ELMER PAUL STEINBERG.
[Moffett Photo.]

MRS. ELMER PAUL STEINBERG, previous to her marriage on February 4, was Miss Dorothy Sylvester, daughter of Mr. and Mrs. H. S. Sylvester of 6618 Kimbark avenue.

Engagements

Mr. and Mrs. Lloyd E. King of Berwyn, Ill., announce the engagement of their daughter, Dorothy Grace, to Willis A. Hanen, son of Mr. and Mrs. George W. Hanen of New Albany, Ind.

Dr. and Mrs. Alfred W. Armstrong of Canandaigua, N. Y., have announced the engagement of their daughter, Mary Hale, to Everett Warner Birdlebough of Winnetka, Ill., son of Mr. and Mrs. W. T. Birdlebough of Winona, Minn. Miss Armstrong is a graduate of Northwestern university and is a member of Alpha Chi Omega sorority. Mr. Birdlebough is a graduate of the University of Wisconsin and is a member of Delta Sigma Phi fraternity.

Mr. and Mrs. David Block of 644 Wrightwood avenue announce the engagement of their daughter, Evelyn, to Newt M. Feldman of 5240 Sheridan road.

Mr. and Mrs. Charles Mayberg of 1245 Chase avenue announce the engagement of their daughter, Donna, to Joseph D. Landfield, son of Mr. and Mrs. Harry M. Landfield.

Announcement is made of the engagement of Miss Eunice Carolyn Sanstrom, daughter of Mr. and Mrs. J. Fred Sanstrom of 1922 Montrose avenue, to Clifton W. Press, formerly of Detroit. The wedding will take place in the early fall.

Mr. and Mrs. Aaron Levy of 8253 Maryland avenue announce the engagement of their daughter, Muriel, to Joseph A. Zaret, son of Mr. and Mrs. Harry Zaretsky of 3055 Lawrence avenue.

The engagement has been announced of Miss Gertrude Rae Swartz, sister of Mr. and Mrs. Harry Cook of 1052 Sheridan road, to Lester Lorch, son of Mr. and Mrs. Herman Lorch.

Mr. and Mrs. J. J. Smith of La Grange, Ill., announce the engagement of their daughter, LeVonne Dorothy, to Louis H. Simpson, son of Mr. and Mrs. E. Simpson of Kewanee, Ill.

Mr. and Mrs. Paul William of 11102 Irving avenue, Morgan Park, announce the engagement of their daughter, Inna Marie, to Hannes A. Hannegson of Minneapolis. Miss Willis attended the University of Illinois and is a member of Sigma Kappa sorority. Mr. Hannesson attended the University of North Dakota and is a member of Phi Delta Theta fraternity.

MRS. LOUIS L. ROSENTHAL.

Mr. and Mrs. Daniel Gross of 5129 University avenue announce the marriage of their daughter, Dorothy Gertrude, to Louis L. Rosenthal, son of Mrs. Lena Rosenthal of the Dorchester hotel. The ceremony took place on Jan. 30.

MRS. BARNEY DUBINSKY.
[Koehne Photo.]

Mr. and Mrs. Charles Oppenheim of 1350 Hyde Park boulevard announce the marriage of their daughter, Mildred, to Barney Dubinsky of Jefferson City, Mo., son of Mr. and Mrs. Simon Dubinsky of Kansas City, Mo., on Jan. 27 at the Blackstone hotel. After a wedding trip to Florida and Cuba Mr. and Mrs. Dubinsky will live in Jefferson City.

Avoid Head Colds and Sore Throat This Winter

CATARRH

Opens Up Stuffed Nostrils in 3 Minutes

Opex keeps nostrils and throat free from mucus—Buzzing in ears when caused by Catarrh is lessened—no more mucus in throat to hawk up in the morning—Get it at any Walgreen or Economical store. They keep up with modern medical discoveries—use it for 30 days—if not joyfully satisfied—money back.

People who are subject to sore throat and speakers and singers who suffer from hoarseness should spray with Opex night and morning—it's delightful to use because of its wholesome fragrance—keeps your nostrils as clean as your teeth. A $1.00 bottle lasts 2 months.

OPEX

Walgreen Drug Stores

Courtesy Marks Well Bred When Dining in Public

Self-Effacement Rules Here as Elsewhere.

Etiquette questions will be answered on receipt of a stamped, self-addressed envelope. Address Miss Helen Bartlett, Sunday department, Chicago Tribune.

By Helen Bartlett.

MANNERS in a public restaurant are much like manners for anywhere else, public or otherwise, consisting for the most part of self-effacement and courtesy, but a young man correspondent has pointed out to us that there are little conventions concerning public dining that a number of people would like to review. We're glad to oblige.

On entering a restaurant a man generally checks his hat and coat. As a rule, women don't do this, preferring to slip their coats over the back of the chair and, of course, they always keep their hats on in public places. A woman would check any package she happens to have, or her umbrella.

In most restaurants there is a head waiter or waitress and guests coming in stand in the doorway until this person shows them to their table. The head waiter always leads the way to the table, the woman following him. If she is accompanied by a man, he comes in last.

* *

He Orders the Meal.

The waiter generally draws out the chair for the woman, but if he does not her escort does so. Direct ordering of the meal is done by the man, who first asks the woman what she prefers. A woman or a girl should not address a waiter if she is lunching or dining with a man; if she wishes water or more butter or anything in the way of service she indicates her wishes to the man, who speaks to the waiter.

Guests at a party in a restaurant do likewise; they let the host or hostess speak to the waiter in their behalf. If a woman stops at a table for a brief conversation—and it should be brief—the men at the table rise; women do not. The men also rise if a woman leaves the table during a meal.

And before we forget this, about which we are so often asked: Women should not put their gloves, bags or other paraphernalia on the table. They go on a chair. And neither girls nor men should complete their toilet in public—at table of all places. Nail files, pocket combs and make-up necessities should not be in evidence outside of a dressing room. Women unostentatiously and quickly renew their powder and their lipstick if necessary but a long session behind a pocket mirror at the beginning or conclusion of a meal is an exhibition of poor taste.

* *

Smoking in Cafes.

We are often asked, too, about smoking in restaurants. Men, of course, are pretty free to smoke everywhere—at least free from the displeasure of the management. But this is not so concerning women. Even though smoking by women is so general, now, many restaurants and tearooms either frown on it or request the women patrons not to smoke. The safest rule is to observe others. It is considered all right for a woman to smoke in a place where smoking by women is general but if she would be made conspicuous in certain restaurants or tearooms by smoking a cigaret she ought to restrain her desire for one.

Conspicuousness is always to be avoided. Two people or more laughing uproariously are conspicuous and therefore exhibiting bad taste. Obvious quarreling is probably worse. Fussing with a waiter or waitress is bad, too. If the food brought is not satisfactory or the order was misunderstood, it can be sent back to the kitchen with the most concise and least unpleasant exchange of words between waiter and guest. If a waiter becomes downright impertinent the head waiter can be summoned quietly; fortunately, such a circumstance seldom arises. A diner's attitude toward a waiter should never, never be offensively demanding.

A guest should examine his check before paying it. If there is an error or a misunderstanding it should be discussed and straightened out as unobtrusively as possible.

Etiquette Asnwers.

"Is it necessary to put a small plate under the fruit cocktail glass at dinner? Is the dinner plate set down on the service plate? M. L."

Small plates are usually put under the cocktail glass. The service plate is removed when the dinner plate is set down. If you will send a stamped, addressed envelope I will send you my little booklets outlining the correct steps in the service of luncheon and dinner.

"Would it be correct for the groom to wear a business suit when the bride wears an eggshell velvet dress and matching hat? M. F."

No, it would not be correct. The man's costume in that case should be formal daytime clothes. If the bride wore a traveling outfit or a simple street costume the business suit would be acceptable, but not otherwise.

"Should candles be on the table for an afternoon dinner? F. B."

Since dinner is served in the evening, an afternoon meal would not be a dinner. Candles may be on the table for afternoon meals but they are not lighted until the evening or late afternoon.

"Please tell me the correct wording on the inside and outside envelopes of wedding announcements. M. W."

On the outside, "Mr. and Mrs. John Smith, 101 Austin street, Chicago, Ill." On the inside envelope, "Mr. and Mrs. Smith."

"Would it be correct to wear an eggshell satin dress, sleeveless, to an informal dinner dance? Must one wear gloves when dancing? C. F. B."

The eggshell satin would not be appropriate for informal evening wear. Both the color and the material are associated with formal dress. A simple dinner dress would be a better choice. It is not necessary to wear gloves; they are entirely optional. Women who find gloves uncomfortable remove them before they dance. Some do not wear them at all.

"Does an 'at home' invitation require an acknowledgment? L. F."

Not if you intend to accept. If you cannot go you send cards to the hostess, to arrive the day of the affair.

"Does the prospective bride's mother give the first shower for her? H. H."

Most emphatically not. As a matter of fact, showers are considered rather provincial and are not generally given or attended by cosmopolitan people. Under no circumstances does a relation of the bride-to-be give one.

Personals

Mrs. William Murray Davidson and Miss Ida H. Thompson are spending the winter at Miami Beach, Fla.

Mr. and Mrs. Morris Meyers and their daughter, Rosalyn, have left for New York City, where Mr. Meyers has accepted a position for a former Chicago concern now located there.

Mr. and Mrs. Harold R. Horton of 1743 East 68th street have returned to their apartment in Chicago after having spent several months motoring through southern France and northern Africa.

MISS CEIL SURKIN.

The engagement is announced of Miss Ceil Surkin, daughter of Mr. and Mrs. William Surkin of 4033 West Gladys avenue, to Arthur C. Rosenberg, son of Mrs. D. Rosenberg of 4925 North Kedzie avenue. Miss Surkin is a graduate of the Art institute of Chicago.

THREE CHICAGOLAND BRIDES

MRS. MILTON J. DAVIS.
[Gordon Photo.]

Mrs. Milton J. Davis, a recent bride, was Miss Hannah Kagan, daughter of Mrs. Leah P. Kagan of 3646 West 14th street.

MRS. IRVING NATHAN.
[Paul Stone-Raymor Photo.]

Mrs. Irving Nathan was formerly the daughter of Mr. and Mrs. Joseph Goodman of 7004 Paxton avenue. Her marriage to Mr. Nathan took place on Feb. 4.

MRS. WILLIAM E. ROCK.
[Paul Stone-Raymor Photo.]

Mrs. William E. Rock, previous to her marriage on Feb. 14, was Miss Helen D'Arcy, daughter of John Walsh D'Arcy of Joliet, Ill.

Bachelors' Dance Event of the Week in Boston Society

BOSTON, Mass.—[Special.]—The event of the week here was the annual bachelors' dance, held at the Ritz-Carlton, and the only event of any size to be given during the Lenten season. Many out of towners attended, as usual, and among the hosts of last year who attended were several who are now Benedicks, including Dudley Leavitt Pickman, who recently married Mrs. A. Lynde Cochrane; Powell Cabot, who married Virginia Curtin, and Arthur L. Hobson Jr., who was married to Geraldine Allen of St. Louis, last month.

Mr. and Mrs. Hobson were guests at a dinner given in advance of the dance by Mr. and Mrs. Richard C. Storey Jr., at the home of Mrs. Storey's mother, Mrs. Bayard Thayer. Among the guests were Mr. and Mrs. R. Colgate Mann and Mr. and Mrs. James J. Lee.

Others attending the dance were Mr. and Mrs. John T. Pratt of New York, Mr. and Mrs. Robert Herrick Jr., Louise Fessenden, Mr. and Mrs. Edward L. Bigelow, Dr. and Mrs. Augustus Thorndike Jr., Mr. and Mrs. Charles C. Cabot, and Mr. and Mrs. George C. Lee Jr.

Italy Bids for Savings.

ROME.—(AP)—Italians abroad are encouraged to send their savings home for deposit in the postal savings system of Italy by an interest rate of a shade more than 4 per cent. Home Italians get only 3 per cent.

Opera, Music, Lectures Given at Palm Beach

[Continued from page one.]

and glitter one associates with a first night in New York.

The author was present to take his bow with members of the cast and receive his share of acclaim after the final curtain was rung down. Mme. Maria Ouspenskaya, the Russian actress, is starring in "Goose." Charles Farrell of Chicago has returned to the new Palm Beach hotel, following a visit to Havana.

Mrs. Olaf N. Tevander is entertaining at a luncheon at the Everglade club.

Mrs. Harry L. Thomas was hostess to many of the Chicago colony earlier in the week when she gave a tea for Miss Eleanor Weeden, whose pastel portraits are well known in Chicago. Mr. and Mrs. Charles M. Hall entertained at a large tea dance recently in honor of Mrs. Howard Brown, who is visiting her parents, Mr. and Mrs. Charles M. Hayes.

* *

Earl of Rosse Entertains.

The earl of Rosse is entertaining a large party at the Ambassador hotel, including Lady Bridget Parsons, E. More O'Farrall, and Roderick More O'Farrall of Kildangan castle, Kildare, Ireland.

The annual Kiwanis benefit show, given for the underprivileged children of the community, will have Phil Baker as master of ceremonies and Helen Morgan and Irving Berlin as stellar attractions.

Woman Golfer Takes New Role of Dress Model

AUGUSTA, Ga.—(AP)—Few of the thousands who have watched the drives of Maureen Orcutt, Canadian golf champion and second ranking woman player in the United States, have pictured her in the rôle of a dress model.

Yet that is what she has become—"realizing her lifelong ambition." She is employed as a model in an Augusta shop.

"I just adore the work," Miss Orcutt said, "and, although I know I must still be a bit awkward, compared with girls who have been doing it for years, I know I am going to succeed.

* *

Predicts Success.

"I made up my mind to do things on the golf course, and succeeded fairly well by keeping at it, and I'm determined to accomplish just as much as a model.

"Ever since I was a child I've been crazy about clothes, and this is just the opportunity I've longed for, so you see, I'm not going to fall down on my big chance."

Miss Orcutt's boss, Miss I. Belle, said the golfer was rapidly developing into a capable model.

"She not only has the physical qualifications necessary for a model," said Miss Belle, "but she has brains and a most acute 'clothes sense.'

* *

Satisfactory Model.

"She knows instinctively how to display a garment, whether it be for sports or the most formal evening wear, to the utmost advantage."

Miss Orcutt has no intention of quitting golf, she says. She spends all her spare time training on the Augusta Country club course, where Bobby Jones trained for his grand slam last year.

Miss Orcutt has been playing a fine brand of golf since she came here, breaking all records on Augusta courses at least once this season.

WEDDED

MRS. EDWARD W. BURKHILL.
[De Haven Photo.]

Mrs. Edward W. Burkhill, a recent bride, is the daughter of Mr. and Mrs. Michael Veggeberg of 3122 North Keystone avenue.

Rosenthal's
31 S. STATE STREET NEAR MONROE

A FROCK
with the smart new hook and eye trim

It's wool crepe. It has a braided patent leather belt. It comes in all smart new colors. It is very swagger.

$22.75

NEW LAPIN JACKETS
you must have one for spring chic

Here they are—a whole collection of these swanky jackets everyone is talking about them. In all shades.

$39.50

Also a large selection of Baronduki, Mole, Leopard Cat and Galapin Jackets.

give your diamonds
LEBOLT SETTINGS
at cost and less

TO SEE YOUR DIAMONDS AT THEIR MOST BEAUTIFUL. HAVE THEM PLACED IN HAND-MADE LEBOLT SETTINGS. SCORES OF DESIGNS FOR YOUR CHOICE, AND THE LOWEST PRICES IN YEARS NOW. SKETCHED AT LEFT. WHITE GOLD MOUNTINGS WITH TWO FINE DIAMONDS. CENTER, IRIDIUM PLATINUM WITH SIXTEEN DIAMONDS. RIGHT, IRIDIUM PLATINUM DESIGN WITH FOUR FINE DIAMONDS

PRICES INCLUDE SETTING YOUR DIAMOND RING

LEBOLT'S
27 NORTH STATE ST.
Near Washington St.
NEW YORK CHICAGO PARIS

Store hours, 9:30-6

CHAS·A·STEVENS·&·BROS

FEBRUARY SILK SALE!

Hurry to make the most the price saving we offer on even the newest, most glamorous silks.

PRINTED FLAT CREPES $2.35 LOVELY COLORS PURE DYE

The newest patterns in the most fashionable colors. You'll be amazed at this exceptional Quality. 40 in. wide.

OTHER QUALITIES, $1.50—$3.75

BLACK SATIN CREPE . . . heavy quality . . . pure dye. 40 in. wide.....$1.95

SHANTUNGS AND ROUGH SILKS . . . finest qualities, 65c—$1.00—$1.75

BLACK FLAT AND CANTON CREPES . . . well-known quality, 40 in. wide.....$2.25

PRINTED SHANTUNGS . . . fashionable color combinations. $1.00—$1.35—$2.45

ALL SILK FLAT CREPE $1.45 PURE SILK PURE DYE WASHABLE

SPECIAL FOR FEBRUARY ONLY

Several thousand yards—in 75 of the most desirable colors, including lingerie colors, black and white. 40 inches wide.

VOGUE PATTERNS AND PUBLICATIONS

SILK SECTION—SECOND FLOOR

Auto Parking Service, Wabash Door. No Delivery Charge

Two Memorial Exhibitions

Works of Tennessee Anderson and Anthony Angarola on View at Local Galleries.

By Eleanor Jewett.

A PARTICULARLY interesting week has introduced us to the work of some new artists, some favorite artists, some stranger artists, and some dead artists. It is curious that the two memorial exhibitions should be, the one in sculpture and the other in painting, of artists who died suddenly, unexpectedly, and while in the fullness of their powers. Anthony Angarola had just returned from a journey of study and sketching in Italy when he died of heart failure, to the shocked dismay of all those who knew him. Tennessee Anderson was alone in her Chicago apartment in the holiday season when she died, and her death was a great blow to many who believed in her and admired her.

The sculpture by Tennessee Anderson is shown in the Walden-Dudensing gallery, and is a brilliant summing up of her intuitive and instinctive talent. She moved with her time. Her work is lit with the freedom from conventional line that emanates from the gayer side of modernism and is not above laughing at that which is the source of some of its later developments. For Mrs. Anderson's art was a growing art. She was engaged in trying new ways, new manners, new effects to the moment when Death struck her down.

Some of us liked best her earlier achievements. Some of us liked both early and late. The swing and nonchalant self-sufficiency of her "La Promenade," first shown at the Arts club, was of those strokes of genius that can never be forgotten. Later her portraits, her mask portraits, of various women and her delightful heads of young boys gave us pause. Always, from the beginning, her humor was an acknowledged asset to a craft largely self-taught and entirely natural to her.

* *

A Memorial Exhibit.

The paintings by Anthony Angarola, a memorial exhibit which marks the opening of Diana Court salon, a new gallery in Chicago, are in a deeper and more resonant key. Angarola was closely connected with the working artists of today. He was one of our first modernists and his paintings were the target for much criticism from this and other type writers. He was an instructor in the Chicago Art institute, I believe, and in another school further west. His pupils adored him. Those of an older generation who understood his aims never lost faith in his pictures as art. Today we can look with a great measure of clemency (for we have seen so much between) on these pictures that fifteen years ago aroused comment of all kinds.

Completing the Angarola exhibition of paintings are his lithographs and sculptures by Oskar J. W. Hansen. Before leaving this gallery, which adjoins the Increase Robinson studio gallery and is under Mrs. Robinson's management, an apology must be inserted to carry over to Flora Schofield, whose exhibit of drawings has been an interesting and beautifully modulated feature of the latest Small gallery show. In my story about her exhibit I wrote that she was a member of the Art institute teaching staff. She is not. Mrs. Schofield is the wife of a well known Chicago lawyer and has been a painter for many years, but she has never had the connection I gratuitously gave her with the Art institute. She exhibits there and that is the beginning and end of her connection with the museum. She is not and never has been one of their instructors.

* *

At the Midland Club.

There are two exhibitions of sea paintings just now in town that deserve a great deal of praise. In the lounge of the Midland club are paintings by Leon Lundmark; in the Knoedler gallery are paintings by Stanley W. Woodward. Leon Lundmark has found himself in this region of turbulent waters. He is a devoted and fine painter of the sea. Here we are in midocean, or midlake, the trough of the waves is deep and their tops picked out with foam. Again and again we are on a rocky shore with the waters leaping, licking, cajoling, storming at our feet.

Water and sky, water and sky, over and over again, until the multiplicity of the repetition swells into a rhythm closely approaching the majestic full-throated pealing of an organ. To mention a few of these brilliantly executed canvases by name, among the most stirring and exultant are "Rock Channels," "Storm Brewing," "Oncoming Fog," "Rockbound" and "Pounding Waves."

* *

The Sea on Canvas.

The marine paintings by Stanley Woodward differ from those of Mr. Lundmark in that they are more concerned with the play of light on the waters. Sun and moon, shadows and running wind, these are all elements to be considered in the Woodward paintings. They are among the most beautiful we have been shown this winter. "October Moonlight," for instance, that can only be paired at the moment with "The Golden Stairs," by George Waller Parker, in the Carson, Pirie, Scott gallery. Both are impressive because of their perfection. Nothing in either should be changed. They stand, immensely satisfying in their intelligent and beautiful handling, craftsmanship, painting technique—par excellence.

The "Mystery of the Fog" by Mr. Woodward is hauntingly lovely; "Grey Cliffs," thrilling in its pitch of water; "Moonlight, Maine Coast," a magnificent reach of water and sky. Some of the paintings are a little stiff, a trifle set, threatened by theatricalism, but most of these are splendid canvases, vigorous, alive and of such caliber that familiarity with them breeds keener interest.

* *

Paintings by G. W. Parker.

Having brought George Waller Parker into the discussion, it may be as well to continue with a mention of his fine exhibit now in the Carson, Pirie, Scott gallery. This is another one of those exhibitions that make the art of painting a tangible asset in contemporary life. The value of a sound technique was never instanced better than here. The flux of modernism has caught this brush, directed it, graced it, lightened it, and then it has been dropped by the wielder of the brush as of less consequence than the difficult enterprise of achieving beauty.

The world is well lost for such splendor as is found in the sober perfection of "The Golden Stair," "Cobblestones and Tiles" and "Blood and Thunder." Here we have painting!

* *

A Modern American Etcher.

A different kind of perfection is found in the etchings by Martin Lewis, a comprehensive exhibit of which may now be seen in the O'Brien Art gallery. Martin Lewis is acknowledged to be one of the leaders among contemporary American etchers. He is famous for his subtle skill with light and shade. He has been called the glorifier of the American flapper. The flapper does pop in and out, with her slim legs and graceful shadow, of many of his etchings. So does the American street child, the Greenwich village urchin who rolls hoops and finds adventure on the sidewalk.

But much more than these two figure in Martin Lewis' conceptions of the American scene. Rows of brownstone houses figure in it, and giant skyscrapers. Tunnels and subways figure in it. Interiors and exteriors, peopled and silent, figure in it. The glories of snow and the penciling of rain figure in it. A grand historian of his day is Martin Lewis, and all so pleasantly does he tell his story, so perfectly does he write its chapters, that these etchings of his stand alone, stamped in any exhibit with the seal of a man who knows his craft inside and out, and practices it fearlessly, beautifully, exactly; a man who is doing what he wants to do, gaining an audience unconsciously.

Of his prints, look at, particularly, "Arch at Midnight," "Bay Windows," "Stoops in Snow," "Charleston Practice on the Roof," "Shadow Dance," "Tabloid Readers," "Passing Storm," "Ice Cream Cones," and "Building a Babylon." There is a good slice of life today.

* *

Fine Arts Permanent Exhibit.

The All-Illinois Society of the Fine Arts opened its first permanent exhibit at the Stevens hotel last Monday with a most effective show. Karl Plath has a stunning composition of bird and leaves. Stark Davis has a decorative macaw, but where his bird is decoration that of Karl Plath has not forgotten to live. Karl Plath's bird is a warm bundle of feathers, its part in the scheme of matters picturesque a mere detail; Stark Davis has chilled his bird and flattened it, a possible procedure in decorative painting, but one that does detract from the livableness of the picture.

Kate A. Townsend offers a delightfully delicate and exquisite still life, and Edithe Jane Cassady shows a gleaming, glossy still life. Robert Kilbert offers his fine painting of horses on the sand, hauling a heavy load from the edge of the quiet blue lake. Lucie Hartrath shows a stunning summer scene of stream and cliff and heavy green trees. W. J. Reynolds is represented by the splendid and beautiful painting of a nymph watched by Pan, that won him the silver medal in Paris in 1926. Buell Mullen has a fascinating water front in a foreign town, with a long sea wall to which boats are fastened, and a captivating line of little houses climbing a hill into the soft veiled blue of a French sky.

Cheskin shows his tender and pliant "Wet Road," one of the loveliest things he has ever done. Edna Vognild shows three portraits of dogs. Kathryn Cherry offers a cheerful and bright composition of flowers inside and boats and water outside the window. Grace M. Haskins has a fine still life of flowers, rich and dark.

One must draw attention to the fact that the beautiful yellow roses against a dark brown background have been hung on their side. G. F. Firestone is the artist, and so lovely are the roses hung this way that I yearn to see them right side up. The painting is delightfully quaint in its precision and counts as an important feature of the show.

Edgar Cameron shows a lovely landscape with sheep; Glamen offers an excellent cat; W. H. Eppens has a picturesque wheat field; Carl Olsen submits a well done portrait of a man; Carol Proctor offers a bewitched study of toadstools and another page from her children's nursery, a delightful water color; Cornelia M. Weyburn submits a beautiful purple jar of flowers, and there are many more paintings that should be mentioned and will be another time.

"THE GOLDEN STAIR," by George Waller Parker, one of the fine paintings in Mr. Parker's current exhibit in the Carson Pirie Scott galleries. The exhibition continues to February 28.

Woman Novelist Would Salvage Istanbul's Art

She Appeals to Cultured World for Aid.

BERLIN.—(AP)—Gabriele Hartenstein, German novelist and publicist, has undertaken single handed the task of saving from ruin the architectural art treasures of Istanbul.

Frau Hartenstein has formulated an appeal to the cultured world, for which she has already gathered signatures from men and women of standing in every country of Europe.

She hopes that this appeal may reach some Maecenas of art, who will interest himself in salvaging what is left of world famed structures in the former capital of Turkey.

* *

Neglected and Decadent.

"Three cultural periods have left their imprint upon Istanbul, once the 'mother of the earth'," Frau Hartenstein explained. "Since the republican government has transferred the capital to Asia Minor, Istanbul has become neglected and decadent.

"To give but one example: The Aga Sophia, that wonder of the east, is dilapidated. Mortar and stone are breaking off bit by bit. The three main portals already look like ruins.

"Is this grandoise structure, which served as a model for the architects who reared St. Peter's in Rome, St. Mark's of Venice, and St. Paul's at London, to crumble because of lack of care?"

* *

Names Famous Structures.

Frau Hartenstein enumerates many other structures in her appeal, such as the Golden Gate, the Tower of Isaac Angelos, the Tekfur-Seral palace, the Byzantine inn "Xenedochion Samsons," and numerous churches, mosques, and monasteries.

The idea of saving Istanbul's treasures came to Frau Hartenstein when she recently went to Turkey to gather material for a novel and was appalled at the state of decay into which world famed buildings were falling.

ART NOTES

At the Allerton house are being shown a number of pleasant paintings by Beauford Floyd Jones.

The Arts club opened an exhibition of paintings by Henri Rousseau and Jean Victor Hugo and of antique Chinese wall paper and painted linen by Raoul Dufy, on Friday.

"A Century of French Painting" will open in the Knoedler gallery on Tuesday.

The "Ten," a group of ten young Chicago painters, opened an exhibit of pictures in the Marshall Field galleries last Monday, to continue to Feb. 28.

ENGAGED

MISS ROSE FAIR.

Mr. and Mrs. Max Fair of 3300 Cullom avenue announce the engagement of their daughter, Rose, to H. Meyer Simborg, son of Mr. and Mrs. Max Simborg of Hogewisch, Ill. Miss Fair is a student at the Kent College of Law and Mr. Simborg was graduated from the same college. The wedding will take place next month.

Chas. A. Stevens & Bros., 19-25 N. State St.

This Week Is "Special-Sales" Week

DOWNSTAIRS AT STEVENS

Beginning Monday Promptly at 9:30 A. M. and for the Remainder of the Week We Are Offering Extraordinary Savings in Very Special Groups of New Spring Merchandise. All Prices are far Below Regular . . See What You Save!

900 New Spring Frocks

That Are Selling Today for $16.50, $17.50, $19.75 . . . Special at

Sizes for Women and Misses **$15** Sizes for Junior Misses

It's almost unbelievable that these lovely frocks are so low priced! Styles for street, business and Sunday afternoon in the most exquisite new colors, prints and combinations. Jackets, boleros, peplums, long, short or cape sleeves, three piece suits . . . every fashion you could wish for, with dainty linen, lace and georgette trim, or pleating, button and two-toned scarf trims.

300 Stunning New Spring Coats

That Are Selling Today for $25 . . . Special at

Sizes for Women and Misses **$19.95** Sizes for Junior Misses

You seldom find such truly unusual values as these smart coats! They're fashioned of Verna Crepe, Tweeds, Kongo-Cloth, Pebble-Cloth and Spongy wool fabrics . . . and trimmed with blue Vicuna shawl collars, self collars with two toned silk scarfs, lapin scarfs, self belts worn slightly high, interesting new sleeve treatments, and the very new patent belt and matching flower trim.

Skipper Blue, Black, Green, Red, Brown, Gold, Gray, Bandanna and Mixtures

Chas. A. Stevens & Bros., 19-25 N. State St.

MATERNITY APPAREL SHOP

The smaller the print the smarter the frock this Spring—this one has the tiniest flower design and is smartly styled to retain the appearance of your normal figure . . . adjustable for wear during the maternity period, and afterwards.

$17.00

Other Dresses 10.00 Up

MATERNITY ABDOMINAL SUPPORTS 3.50 to 14.50

BABY'S FIRST CLOTHES

Assembled by a registered nurse

65 PIECE FINE QUALITY LAYETTE $13.00

LANE BRYANT, separate specialization, 2nd floor, east room
101 North Wabash Avenue

Overnight Bedroom Sleepers on the Midnight Limited to DETROIT

A Real Bed and a Room to Yourself

A room large enough to move about in, with lavatory, toilet, electric fan, overhead ventilator, exhaust fan, and other conveniences. An overhead bed opens from the side wall, if desired.

Club lounge car serving meals

Lv. Chicago (Dearborn St.) 11:40 pm
(Englewood) 11:55 pm
Ar. Detroit...(C.T.) 7:00 am

ANOTHER GOOD TRAIN—THE DETROIT SPECIAL
Lv. Chicago.....10:30 am Ar. Detroit...(C. T.) 5:30 pm

Tickets and reservations at 144 S. Clark St. Phone HARrison 4800
H. L. PIGOTT, Asst. Gen. Pass. Agt.

WABASH

a store of youth • **MANDEL BROTHERS** • a store of moderate price*

• a store of fashion •

*Copyrighted

Only 6 More Days of February Sales for the Home

Six more days in which to save more than you have been able to for years. For 1931 prices are lower than they've been for a long, long time—and the February Sales bring them even lower. Everything for your home! Don't fail to stop in at Mandel's and save during the next six days.

Pay Out of Income

Remember, you can use Mandel's Co-operative Plan of DEFERRED Payments on all purchases of $50 or more in any Home Furnishings department.

Everyone Will Think That You Paid Much More for This

Custom-Made Lounge Chair

But It's Only

$49.50

Note Its Good Points!

Custom-made—built to sell for more—hand sewn so you can be sure it will always look well.

Shrewdly Copied—from a smart style of chair that fits into the most attractive of homes.

Extremely Comfortable—because it has the softest of down-seats and restful down-padded back.

Solid Mahogany Carved Arms and Legs—attractive—and keep the hands from soiling the fabric.

Beautiful—green or mulberry color mohair, rust, green, or tan tapestry upholstering, at only $49.50!

Exclusive with Mandel's

In Chicago—And It's Just One of a Marvelous Group of Lounge Chairs in the February sales for the home.

Last 6 Days of 20% Discount on China and Glass

Save on open stock Dinnerware, Dinner and Breakfast Sets, Service Plates, English Bone China, French, Bavarian, Nippon China; Semi-Porcelain Ware. Imported, Domestic Stemware, Crystal and Colored; and Salad Plates to match!

Smart, Popular Byzantine Crystal Stemware

$7.50 *dozen net*

Sparkling crystal, exquisitely etched. Goblets, sherbets, footed tumblers, or liqueur glasses. In Open Stock!

Finger Bowls and Salad Plates, priced $12 doz. net.

Mandel's Stemware—Seventh Floor—State.

COLONIAL HEIRLOOM PATTERNS!

In a Great Mandel Sale of 2,928 Bedspreads . . . 12 Quaint Old Patterns . . . In the Most Popular Colors of Today . . . At Prices That Will Amaze You for These Nationally Famous Spreads!

Bates Bedspreads

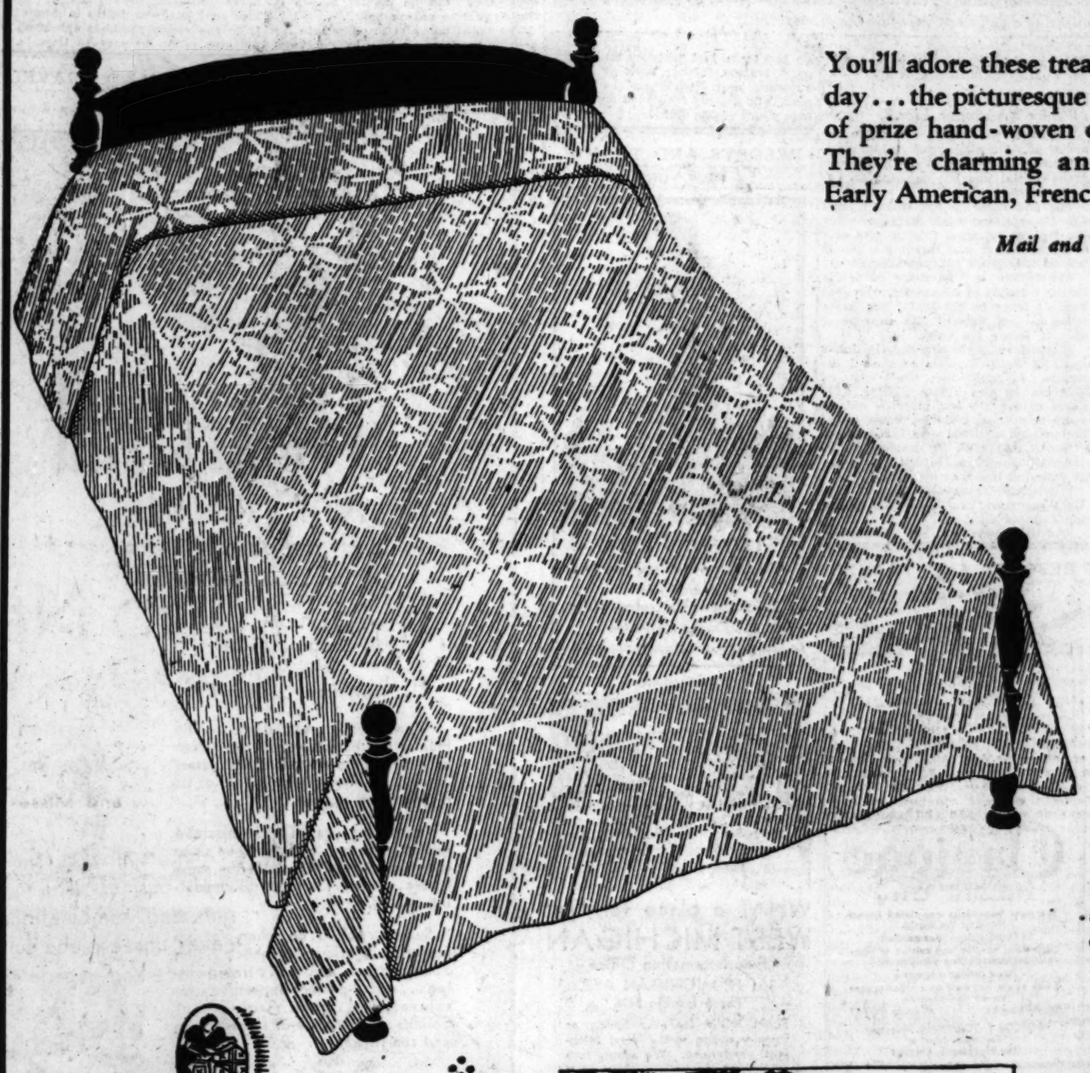

You'll adore these treasured patchwork patterns of an earlier day . . . the picturesque copies of old applique designs . . . replicas of prize hand-woven coverlets, each an outstanding value! They're charming and colorful for Colonial, Semi-Colonial, Early American, French Provincial and even Modern Bedrooms

Mail and Phone Orders Promptly Filled!

$3

MEADOW DAISY

Single and Double Sizes

Reproductions of an old applique quilt, done in a quaint pin dot weave. Reversible. Woven cotton. Green, rose, blue, gold, orchid and rust.

Three other patterns at this low price!

Mandel's Linens—Second Floor—State.

In Our Grandmother's Day—

Often it took a year's proud work for the home-spun, home-dyed, and home-woven coverlets of early days.

On a fragile, yellowed bit of paper we find an old mountain woman's prized recipe for dye: "GREEN. Peel off the bark of black jack or black oak. Bile your bark much as half an hour. Hits awful strong. Put in some alum and put in your yarn and bile it awhile. Wring it out and dip it in blue dye then hits pint blank like that I colored out thar."

Down at Troublesome Creek, in the Kentucky mountains, a girl named Cynthia still weaves her shuttle to and fro. Before her is the tattered draft for her coverlet, on which her mother's mother traced the pattern!

Simple, crude patterns of the earliest quilts were saved for the long hours of stitching under the dim flickering light of home-made tallow candles.

"Log Cabin" is not a mere name for a geometrical arrangement of scraps. Its picturesque beauty memorializes the settlement of a great continent.

And now, Mandel's brings you these same delightful old patterns, faithfully reproduced, at a price that's but a tiny fraction the cost of the original!

NANTUCKET

Single and Double Sizes

$4

A favorite applique pattern in quilt effect with a modern diagonal stripe! In green, rose, blue, gold, orchid, peach and the new bedroom color—red!

Mandel's Linens—Second Floor—State.

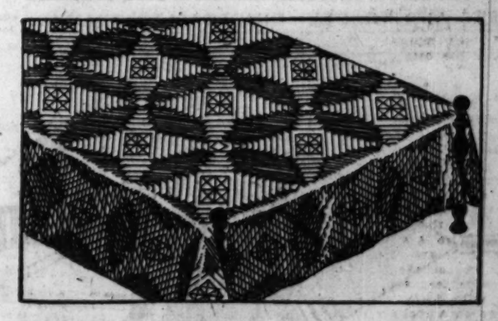

LOG CABIN

Single and Double Sizes

$5

An authentic reproduction of a gay log cabin pattern! Charming! Double cloth, firmly woven and reversible. Green, rose, blue, gold, orchid and rust.

Mandel's Linens—Second Floor—State.

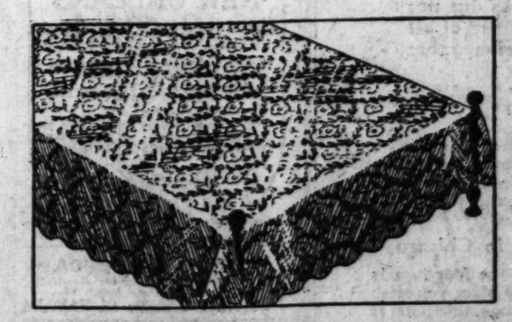

JASPE PRIMROSE

Single and Double Sizes

$5

Jaspe cloth covered with dainty rayon pattern. Rich brocade effect makes it suitable for modern rooms. Green, rose, blue, gold, orchid and peach.

Mandel's Linens—Second Floor—State.

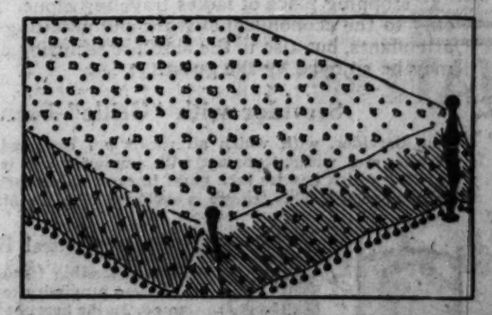

LEAF AND DOT

Single and Double Sizes

$9

With old-fashioned ball fringe trimming this famous old pattern. The colors blend well with maple furniture. Green, rose, blue, gold and orchid.

Mandel's Linens—Second Floor—State.

Other Groups at $2.50, $6 and $7.50

See Other Mandel Announcements on Pages 2, 7 and 10 of This Section

MANDEL BROTHERS

Thorns Grow Where All Was Magnificence

Babylon, Once World Capital, Mass of Ruins

Sprawls in Utter Desolation Over the Desert.

[This is the fourth of a series of articles by Mr. Shirer on the places encountered on an overland trip from India to England.]

By William Shirer.
[Chicago Tribune Press Service.]

BABYLON.—[Special.]—"Babylon is fallen, is fallen, that great city!"

It lies here today a sprawling, desolate mass of rubbish and ruins, a grim, mute testimony to the curses and thunderings which those two arch puritans, Isaiah and Jeremiah, brought down upon it in the name of the Lord.

"I will make it a possession for the bittern, and pools of water; and I will sweep it with the besom of destruction, saith the Lords of hosts.

"And Babylon shall become heaps, a dwelling place for dragons, an astonishment and an hissing, without an inhabitant.

"I will bring them down like lambs to the slaughter . . ."

* *

Perfect Prophets.

These fanatical hosts of Israel bellowing their oaths against the most dazzling city of the ancient world—the New York, London, and Paris of Babylonia combined—were perfect prophets.

The destruction, the annihilation of the gorgeous capital of Nebuchadnezzar was complete. What Isaiah himself admitted to be "the glory of kingdoms, the beauty of the Chaldees' excellency," is today but utter desolation.

There are not even mighty ruins to bear witness to vanished magnificence, no gleaming pillars, such as at Palmyra, nor vast columns, as at Baalbek.

Only withered camel thorn grows on the dusty mounds of Babylon now. Tottering brick walls uncovered by German archeologists before the war or burrowed into by brick robbers of all ages are slowly being covered up by desert sands. Here and there a trench dug by the excavators reveals the remains of a great palace of Nebuchadnezzar. And in one spot a deep hole half filled with stagnant water covers the spot where the Tower of Babel once was reared. The bricks used in its construction have long since been carted away by the Turks to use in the building of their dam across the Euphrates at Hindiyah.

* *

Not Much to See.

The Arab guide who speaks a dozen words of English and half a dozen of German takes you through the ruins, but there really is not much to see.

What is left, he tells you, is the city of Nebuchadnezzar, for Babylon, which was a flourishing city of the time of its great law giver, Hammurabi [2067-2025 B. C.], was completely wiped out in 689 B. C. by Sennacherib, the same Assyrian king who descended upon the Israelites "like a wolf on the fold."

Center of culture and learning though it was, Sennacherib sacked and burned it and, to make doubly sure of the destruction, diverted the water of the Euphrates over the site so that no trace might be left.

Sennacherib was mighty proud of his work.

He boasts: "Like the shock of a raging storm I rushed, and like a hailstorm I swept it. . . . The city and houses from foundation to roof I pulled down, destroyed, and in the fire I burned. The wall and moat and houses of the gods, the towers of brick and of earth, all there was I removed, and into the Arahtu canal I threw . . . that in after days the place of that city and the temples of the gods be seen no more, into the waters I cast it and ended it entirely."

* *

What's Left of Wall.

When Babylon had driven the Assyrians out, Nabopolassar and his better known son, Nebuchadnezzar, proceeded to build the city anew. The latter king tells the story well:

"Huge cedars from Mount Lebanon with my own hands I cut down. With radiant gold I overlaid them, with jewels I adorned them. Giant bulls I made of bronze work and clothed them with white marble. Thresholds, door posts, cornices, wings of the doors of the gate of the shrine, I clothed with dazzling gold. With tiles of bright silver the aisles of the shrine and the path of the temple I constructed."

The guide takes you over the great fortification walls of Nebuchadnezzar—walls described by Herodotus as wide enough for a four horse chariot to turn. A part of the great wall still stands.

Nebuchadnezzar in inscriptions found by the excavators boats: "That which no king before had done, I did. A great wall which like a mountain cannot be moved I made of mortar and brick. Its foundations upon the bosom of the underworld I placed down deeply, its top I raised mountain high."

Jeremiah saw those mighty walls and prophesized: "The broad walls of Babylon shall be utterly broken and her high gates burned with fire."

* *

Where Alexander Lies.

Jeremiah was right, the guide reminds us. For all her power and magnificence, Babylon was doomed. The great capital was but enjoying an Indian summer.

The end came in 539 when Cyrus, the Persian, captured Babylon. But the Greeks reported that it was still a center of art and learning when it fell to Alexander 200 years later.

Somewhere in this mass of debris lie the remains of Alexander, who died here of fever in 323 B. C., our guide tells us, but nobody has ever been able to locate his tomb.

Alexander's death sounded the death knell of Babylon. His successor, Seleucus, founded the new city of Seleucia on the Tigris. After 4,000 years of capture and plunder, but always recovering from its blows, Babylon merely withered and faded away.

Today, alongside its desolate ruins, the daily train to Bagdad snorts by. It whistles, but does not stop.

"Babylon—Trains Halt Here to Pick Up Passengers," reads an ugly, mocking railroad sign.

But there never are any passengers.

So the train just whistles and chugs on. It stops further back at Hillah, a modern Arab town where the passengers, who are old fashioned enough to care about seeing Babylon, get off.

FROM THE DAWN OF CIVILIZATION

STONE documents, dating from 3000 to 500 B. C., showing how the ancient Babylonians did business and kept their books. Left to right: One of the oldest records, made when our ancestors first began to write; a business document of 2800 B. C.; a list of wines and beers; a royal letter, and a document of transfer of land, containing a full description of the property.

Teas and Tours Greet "Royal Salesmen" in South America

BUENOS AIRES.—(AP)—A brilliant but strenuous three weeks have been outlined for the visit in Argentina of the prince of Wales and Prince George, the British "royal salesmen."

A brief playtime in the lake region of the Argentinian Andes will be followed by a sojourn at the swanky sea resort of Mar del Plata, interspersed with flying visits to the capital and climaxed by the formal opening here March 14 of the British trade exhibition.

It is this event which brought the royal brothers to South America, and it is to be carried out according to the best British tradition.

* *

Guests of Ambassador.

While in Buenos Aires and at the seashore the two princes will be house guests of Sir Ronald Macleay, the British ambassador, and Lady Macleay. In most other respects, however, they will be official guests of the Argentine government.

The royal party is to cross into Argentina from Chile late in February. They will halt a few days at Lake Nahuel Huapi and be quartered on the 25,000 acre estate of the Ortiz Basualdo family.

Their lodging will be in a "log cabin," but the structure has 40 rooms and is set on a high granite foundation jutting out from a hillside.

* *

Polo, Tennis, and Golf.

There are launches awaiting the princes at the private pier of the estate. The grounds contain a polo field and tennis courts, and a golf course has lately been added to the recreation equipment of the estate.

From this restful spot they will travel by train across Patagonia to San Antonio and the Atlantic coast region of Rio Negro.

Officials of that territory have planned an elaborate welcome, and among other diversions will take them on a motor trip to a ranch of 100,000 acres to show the prince of Wales how that business differs in Argentina from the ranch methods employed on his own ranch in western Canada.

RESORTS AND TRAVEL — TEXAS.

SUNNY SAN ANTONIO

This Is Spring --in San Antonio!

Bluebonnets, verbena and buttercups pattern the countryside with a tapestry of living colors....the huisache rains fragrant, yellow blossoms....the mesquite is a giant fern....roses are a riot of color in gardens—this is spring in San Antonio, where February's mid-day temperature averages 66 degrees and that of March 76!

Pleasure awaits you in San Antonio—now—sunny hours crammed with golf, tennis, riding, picnicking, flying, polo.... paved roads uncurling north to the hills and south to the nearby Gulf and Old Mexico coax you to explore the wonderland of South and West Texas....diversions of a cosmopolitan city to while away the time when you tire of outdoor play.

Turn your back on bleak winter and come adventuring with spring, in San Antonio!

San Antonio

Dept. 14, Municipal Information Bureau, Aztec Bldg., San Antonio, Texas
Please send me Free, illustrated booklet about San Antonio.

Name.............................. Address..............................

RESORTS AND TRAVEL — NEW YORK.

HOTEL PIERRE
Fifth Avenue at 61st Street, New York
Available for
Transient or Extended Visits
A Famous Restaurant

RESORTS AND TRAVEL — NEW JERSEY.

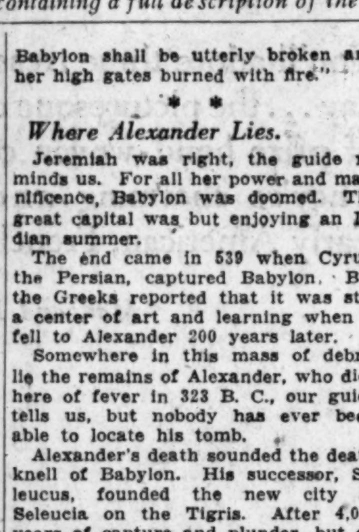

Claridge
BEACH FRONT INDIANA AVENUE TO PARK PLACE
Atlantic City
The most beautifully appointed Resort Hotel in the World.
24 floors of luxurious comfort.
Equipment, service and cuisine of highest metropolitan excellence.
Food service a la carte
Each room has salt and fresh water baths and shower.
Single from $5 Double from $7
ROSCOE J. TOMPKINS, Manager
For many years of The Blackstone, Chicago

MICHIGAN.

WHAT a place for Fun!
WEST MICHIGAN
Free Information Office
161 N. MICHIGAN AVE.
Phone Franklin 3896
PLAN NOW for your Spring or Summer outing in the West Michigan wonderland. We supply free authentic information about cottages for rent or sale, hotel and resort accommodations, rates, transportation, etc. Call, 'phone or write.
MICHIGAN TOURIST AND RESORT ASSOCIATION

RESORTS AND TRAVEL — VIRGINIA.

The Homestead
HOT SPRINGS
VIRGINIA

America's Most Distinctive Resort

"Repetition is reputation"... The Homestead has earned its reputation as America's most distinctive resort hotel... by the recurrent visits of its distinguished patrons.

Year after year The Homestead guests return... occupy the same rooms on each visit... ride the same horses... meet the same discriminating people.

Superb golf... on championship courses... glorious horseback riding ... archery ... tennis ... trap-shooting ... and a perfect opportunity for relaxation... make Virginia Hot Springs the paradise of sportswomen and sportsmen.

Upon request, we shall be pleased to send attractive booklet E . . . Address
CHRISTIAN S. ANDERSEN
Resident Manager
Reservations may be secured and transportation arranged at the Ritz-Carlton, New York booking office.

TOURS.

WHY SHIVER AT HOME?—WHEN GLORIOUS HOURS OF GAYETY AWAIT YOU 'NEATH TROPICAL SKIES!

Go South with a jolly "House Party"... travel in carefree luxury on famous trains... stop at fashionable hotels ... go sightseeing in comfortable motors ... enjoy golden hours of relaxation and rest in the sun-drenched tropics. Travel Guild "House Parties" relieve you of all travel worries ... you've nothing to do but go along and enjoy yourself!

"HOUSE PARTIES" to

FLORIDA and CUBA $195 ALL EXPENSES EXCEPT MEALS
Two weeks. Direct to Jacksonville, or thru gay and picturesque New Orleans. Weekly departures via Illinois Central Lines. See St. Augustine, Palm Beach, Miami, Coral Gables, Key West, Havana, Tampa, St. Petersburg, the Gulf Coast. 2-day steamer trip on Gulf of Mexico included. Booklet "F".

TEMPERATURES YESTERDAY
Chicago ...17
Miami 72
Tampa ...76
New Orleans 74
Los Angeles 70
San Diego...66
Mexico City 66

MEXICO and TEXAS $260 ALL EXPENSES EXCEPT MEALS
Two weeks. Via Missouri Pacific's "Sunshine Special" direct from St. Louis to Mexico City. Weekly departures. Comprehensive sightseeing in Mexico City; trips to Floating Gardens, Pyramids, tropical towns; romantic, historic, scenic centers. Ample time for shopping, amusement, bull fights, etc. Stop at San Antonio en route home. Booklet "M".

CALIFORNIA TWO WEEKS. ALL EXPENSES EXCEPT MEALS $265
Westward via Santa Fe through Kansas City, visiting Indian Detour Country, Petrified Forest, Grand Canyon, Los Angeles, Hollywood, San Diego, Imperial Valley, Palm Springs, Riverside, Agua Caliente and Tijuana in Old Mexico. Weekly departures. Optional return through San Francisco or via Carlsbad Caverns. Booklet "C".

EUROPE IN 1931 $365 and up. Spring and summer travel, thru Europe by motor, all expenses—including round trip steamship passage, motoring through Europe, hotels, meals, sightseeing, services of guides and couriers... even your tips! Ask for handsome 80-page Booklet "E31".

The TRAVEL GUILD Inc.
ROBERT H. NASON, PRESIDENT
180 North Michigan, Chicago
Phone: Franklin 4080

RESORTS AND TRAVEL — ILLINOIS.

Ladies Traveling Alone

THE Morrison Hotel has long been the favorite Chicago stopping place of ladies traveling alone. This is due not only to the economical charges and unfailing courtesy of all attendants, but also to the absolute seclusion and privacy that may be enjoyed by the guest.

Servidor with "Grille" Feature

The Servidor, with which all rooms are equipped, affords laundry service, etc., without contact with employes, and is equipped with a "grille," which enables each guest to examine visitors before admitting them to rooms. This feature is exclusive with the Morrison.

Most Central Hotel in Chicago

An outstanding feature of the Morrison is its close proximity to every place you wish to go. In the heart of the Loop, this hotel is the nearest in the city to downtown stores, offices, theaters and railroad stations.

2,500 Rooms, $2.50 Up

Every room in the Morrison Hotel is outside with bath, running ice water, telephone, bed-head lamp and Servidor. Added revenue from stores in the new 500-room section have permitted a reduction in rates of many rooms throughout the hotel.

Write or Wire for Reservations

HARRY C. MOIR

The New Morrison is the world's tallest hotel — 46 stories high.

MORRISON HOTEL
THE HOTEL OF PERFECT SERVICE
and TERRACE GARDEN CHICAGO'S WONDER RESTAURANT
CLARK & MADISON IN THE HEART OF CHICAGO

FLORIDA.

FLORIDA
Rail to New Orleans — Steamer to Tampa
Fare from Chicago including meals and berth on steamer $85.32 Round Trip $44.51 One Way
Most direct and attractive way to go. S. S. COMAL leaves New Orleans Saturdays 12 Noon and arrives Tampa Mondays 7 A. M. Convenient rail connections for St. Petersburg, Lakeland, Orlando, Miami and all Florida.
Consult local tourist or railroad agents or
CLYDE-MALLORY Lines
323 Marquette Bldg. Chicago
707 Canal Bank Bldg. New Orleans, La.

FLORIDA.

The BLACKSTONE
European Plan. Near All Attractions.
MIAMI BEACH • FLORIDA

LOUISIANA.

NEW ORLEANS'
The St. Charles
One of America's Leading Hotels
ACCOMMODATING 1000 GUESTS
ALFRED S. AMER & CO. Ltd.
NEW ORLEANS, LA.
Send for descriptive folder Illustrated Mardi Gras Program for the asking
Information offices for all Transportation Lines in Lobby

TOURS.

FLORIDA and CUBA
Escorted 2 week tour leaving March 10.
9 day tour leaving March 14.
3 Days and 4 Nights IN HAVANA
EUROPE
Escorted Spring and Summer Tours 30 to 79 days—$510 to $1,570
Make your trip to Europe worth while
Write, Phone or Call for Literature
LAUDER TOURS 112 W. Adams St. Rand. 2873

Florida — Cuba — $185.00
2 Weeks—All Expense—Personally Conducted.
Visiting
PALM BEACH—MIAMI 4 DAYS—HAVANA 3 DAYS—TAMPA—ST. PETERSBURG
36 TOURS TO EUROPE
Write for Folders.
POWERS TOURS 111 W. Washington Chicago

TEXAS.

GALVESTON ON THE GULF

WEST VIRGINIA.

The Greenbrier
and Cottages
White Sulphur Springs, West Virginia
America's Premier All-Year Resort
The Greenbrier, Greatly Enlarged, with 350 New Rooms
RE-OPENS MARCH 2ND
Fireproof Throughout
3 Golf Courses—45 Holes
Stables of Thorobred Horses
Extensive Trails Through the Mountains
5 Championship Tennis Courts
7200-Acre Park in the Alleghanies
Superb Sunlit Indoor Swimming Pool
New Landing Field—2500x3600 Feet
World-Famous Hydro-Therapeutic Baths
On Main Line Chesapeake & Ohio Railway
Thru Pullman Sleepers
Leave Chicago 1 P. M Daily
Arrive White Sulphur 7:33 A. M.
Excellent Motor Roads from Everywhere
The Greenbrier Cottages
Housekeeping or Non-Housekeeping for Summer Rental at Reasonable Rates
Summer Temperature Averages 70 Degrees
Since 1778
Reservations at Congress Hotel CHICAGO
Attractive Literature on Request
L. R. JOHNSTON

MISSOURI.

Going to St. Louis?
Stop at
New Hotel Jefferson
800 ROOMS $3 to $7
The ARISTOCRAT of ST. LOUIS

GLIMPSES OF FOREIGN LANDS

Mexico Puts Up Good Money to Lure Tourists

Finds That Its Scenery Is a Tremendous Asset.

By John Cornyn.
[Chicago Tribune Press Service.]

MEXICO CITY.—Mexico is to have a full fledged tourist commission, composed of three delegates, one representing the president of the republic, the second representing the interests of commerce, and a third that of transportation. There will be at the head of the national tourist organization to which has been assigned in the federal budget for the present year half a million pesos, which is several times greater than the amount assigned for the promotion of tourist activities in any former year.

Commerce will be asked to combine to encourage the directing of tourists toward Mexico. The railroads and the national highways commission will be intrusted with the transportation of tourists, and the presentation in foreign countries, especially the United States, of the attractions and claims of Mexico as a tourist country. The government will endeavor to smooth out all the difficulties of an international nature which have, in the past, tended to discourage the entrance of tourists into Mexico.

* * *

A National Industry.

The national economic congress, regarding the encouragement of tourists as a national industry, voted to stand back of the movement and to encourage all other interests in the country to do the same. At the same time the congress declared "tourism" one of the nation's noteworthy assets, which should therefore be encouraged as much as possible. The congress voted that the nation as a whole and the federal government should make special efforts to direct to Mexico the tourist who drives his own automobile; and that, to this end, every road leading to the northern border should be placed in as good a condition as possible as soon as the government found it possible. Other

In part, the work of the national tourist organization will be to encourage every effort made to directing tourists to Mexico.

* * *

A Good Roads Movement.

One of the aims is to interest the twenty-eight states and three territories, through their local governments, in the construction of lateral modern roads leading into the main national highways now under construction, so that all of Mexico may benefit from the influx of tourists expected at an early date.

The organization pointed out to the states that, in so doing, they would be not only helping their own local interests but would also aid the treasury of the federal government and create a vast pleasure ground for tourists, national and international.

FOUND IN THE GARDEN OF ALLAH

ONE of the pathways in the famous Garden of Allah, in Biskra, Algeria. The garden is situated on the edge of the Sahara desert; here a glimpse of the great sea of sand is to be had through the luxuriant palms at the left. The wonders of Algeria are set forth in an accompanying article. (Associated Press photo.)

Algeria, Greatly Favored by Nature, Has Many Wonders

ALGIERS. — [Special.] — Not many people realize how near Algeria is to the main travel routes. The direct journey from Paris via Marseilles takes some forty hours, or the journey may be made by steamer from Southampton to Algiers.

The best time to visit the country is during the winter and early spring—until May—when the climate is mild and healthy, and one can count on a good deal of really sunny weather. Ordinary American clothing is necessary, and warm coats should be brought for traveling.

The country of Algeria is favored by nature, and her chief qualities are natural ones. Its climate is most suitable to the creation and growth of settlements, as is shown by the long history of north Africa, from the time of the Carthaginians up to the present French occupation.

* *

Reviving Prosperity.

Roman genius made the country prosperous by a careful use of water and soil, and the subsequent decay of the Roman achievements is due solely to the ignorance and laziness of the succeeding conquerors. Today after 100 years of effort France, by resuming the Roman tradition of irrigation, has revived the ancient prosperity and is increasing it every day.

To the conqueror or newcomer Algeria has always appeared and still appears somewhat hostile and rebellious. She displays her inhospitable coast, her chains of mountains, her alarming gorges and defiles and her mysterious people. But for those who dare to brave these apparent obstacles she soon proves winsome and captivating and discloses great beauties to the traveler. Like most things that are really good she improves on acquaintance.

* *

Cheaper Than America.

The hackneyed phrases of the guide books and advertisements hide surprising wonders and much that is really novel. That is why Algeria, which is really visited by the chosen few, although many people simply rush through it, is becoming a great touring country.

The hotel food for Europeans is chiefly like French food, with the addition of choice and cheap local fruits and vegetables not usually grown in Europe. The cost of living is cheaper than in America.

The facilities for traveling are good on the whole, and most of the places of interest are connected by rail and good roads. The main roads are excellent and worthy of the French reputation as road makers. The government is spending five million dollars on a road program.

Install Large Organ.

FLORENCE, Italy.—(AP)—The largest and most expensive organ in any Italian church is being installed here in Sante Croce. It has 100 registers and will be ready for use in the spring.

Soviet Planning to Give Disabled Vets Farm Work

MOSCOW.—(AP)—Disabled veterans' relief in the soviet union is being turned toward the practical object of reducing the labor shortage.

A survey revealed that there are about 2,000,000 invalids in the country most of them victims of the world war and dependent on the state for maintenance. The survey also showed about 1,700,000 as capable of some form of work.

A central institute of invalid labor has been established to study the capabilities of these persons, especially for farm work. One of the first steps undertaken is a study of the degree of fatigue to which they may be subjected safely.

Year 1931 Sees No Scarcity of Italian Medals

ROME.—(AP)—What price a medal? In 1931 King Victor Emmanuel of Italy will award 13,455 decorations of the orders of the Crown of Italy and of SS. Maurice and Lazarus.

Of the latter order there will be created eight cavaliers of the grand cross, 40 grand officers, 136 commanders, 325 officers, and 865 cavaliers.

The order of the Crown of Italy will have even more members. There will be 26 new cavaliers of the grand cross, 194 grand officers, 1,351 commanders, 2,260 officers, and 8,250 cavaliers.

Huge Liner Will Be Launched on May 27

SO satisfactory has been the progress in finishing the Empress of Britain, the 42,500 ton liner launched by the prince of Wales on the Clyde, that it will take its place as flagship on May 27 instead of June 17, when it leaves Southampton. The Empress of Britain will provide more passenger space per person than any other liner in the world. A theater fully equipped with talkie machines, a full sized tennis court and swimming pool equipped with a new system of lighting are among the features.

Trick Door Knockers.

LONDON.—(AP)—Door knockers of eccentric design are the newest fancy in Mayfair, together with front doors painted in vivid colors with china knobs to match.

Sinbad's Tower to Be Restored

[Chicago Tribune Press Service.]

BASRAH.—A movement has been organized to restore Sinbad's tower, six miles from here. The structure is really an old minaret, but for centuries it has been associated with Sinbad the Sailor, who was a native of Basrah and who sailed from here on his remarkable voyages. The tower is beginning to disintegrate.

Little Theater for Scots.

EDINBURGH.—(AP)—Edinburgh is to have a professional repertory house on the little theater model to "fill a serious gap in the artistic life of Scotland," says Michael Macowan, son of Norman Macowan, dramatist, who will direct it.

Find Much Helium in Iceland Hot Springs

[Chicago Tribune Press Service.]

REYKJAVIK.—The well known Islandic geologist, G. G. Bardarson, in a newspaper article here encourages the government to inaugurate tests to discover how much helium the hot springs of Iceland contain and to find out whether its production would be economically sound. Prof. Bardarson points out that the meteorologist Therkell Thorkellssen made investigations in this direction some years ago and discovered that the hot air and fumes near eight hot springs in Iceland contained 50 to 200 liters of helium in 1,000,000. Thorkellssen also discovered that most hot water springs in Iceland contain radon, which radiates so-called alfabeams, essential in the manufacture of helium as well as radium.

FASHION AT A PRICE — MANDEL'S SUBWAY STORES — FASHION AT A PRICE

MORE MANDEL NEWS ON OTHER PAGES OF THIS SECTON OF TODAY'S TRIBUNE

Monday Is Children's Day!

Bring the Kiddies! Saving Money Is Lots of Fun!

We're having just an old-fashioned Children's Day here at Mandel's Subway tomorrow! We're celebrating it with Fashion-at-a-Price! Every children's section is fairly bursting with values! Yes . . . Saving money is lots of fun!

In the Shoe Section, for instance, not only can you get famous Robin Hood Shoes for Children at $2, but the pleasant salesman has a little souvenir for the kiddies! Better be here Monday! You can't afford to stay away!

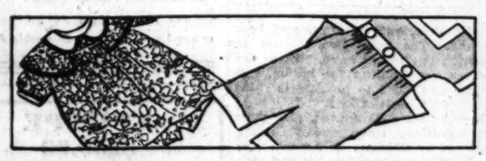

3-6 Panty Dresses

Mothers Will Wonder at Such Value!

Attractive prints! Wide hems, pipings, hand smocking, belts. For kindergarten! **$1** Button-on SKIRTS, too, at $1, pleated, red or navy, flannel or plaids; 4-6.

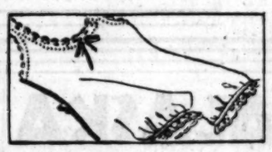

Children's Wear, 50c

Girls' knit u'suits, 2 to 8. Rayon slips, pajamas, 2 to 6.

Girls' Underwear

Slips! Combinations! **50c** *Bloomers! Panties!*

White muslin, lacy or emb'd slips, combinations or rayon panties, 8 to 14; pajamas, to 12; bloomers, 8-16.

Mandel Brothers, Upper Subway, Wabash.

Dresses All Girls Want

Save One-Half!

$3

Girls' plain or printed crepe or celanese taffeta frocks, in sizes from 7 to 12. Value!

Furred Coats in Plains, Plaids, 7 to 12, $3

Mandel Brothers, Subway Fashion Center, Lower Subway.

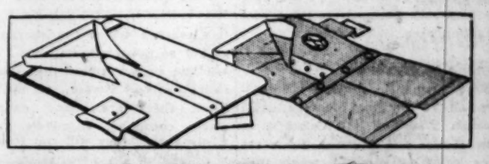

Boys' Dollar Event

Special! BLOUSES (7-14), SHIRTS (12-14)

Printed percales in a variety of smart patterns. Buy a supply! **2 for $1** All are fully cut, well tailored, and made to withstand hard wear.

Washwear 2 for $1

Wash suits, 3-8; play suits (seconds), 3-7; shirts, 12½-14.

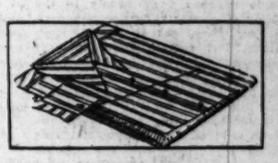

Knickers! Sweaters

For Boys of 6-14, Each **$1** *JR. SUITS Also $1*

Durably made, fully lined golf knickers, sizes 6 to 14, wool sweaters, 8 to 14, or well made Junior suits, 3 to 8.

Mandel Brothers, Upper Subway, Wabash.

Save ½! "Robin Hood" Shoes

Special for Monday, Pair **$2** *Children's! 5½-11, 11½-2*

Just 400 Pairs! In oxfords, straps and ties; Goodyear welts. Black or brown calf, patent leather and tans. Turned soles.

Mandel Brothers, Upper Subway, Center.

High Fashion for "Petite Misses"

The Redingote

The Season's Smartest Jacket Fashion . . . Now

$10

Many jackets, jacket effects, cowl necklines, peplums, pleated or flared skirts especially made for the "Petite Miss" in

Sizes from 11 to 17

Long flowing, printed chiffons for those dressier early spring occasions . . . dresses that are copies of higher priced successes!

Other Dresses, Sizes 14 to 44, Too, $10

Mandel Brothers, Subway Fashion Center, Lower Subway.

The Foundation for Spring Fashion!

Nature's Rival

New Girdle Brassiere for "Long-Limbed" Effect

$5

Every feminine figure may be moulded into beautiful lines with one of our new models. Model sketched has uplift bust and smart, long-limbed effect.

Other Models at $3.50, $7.50

Mandel Brothers, Upper Subway, Wabash.

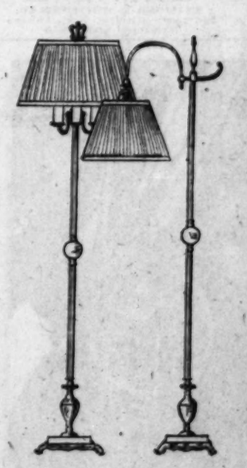

A Rarity! Sale of

Genuine ONYX Lamps

$6.95

3-candle bases with adjustable arm. Bridge bases to match, $6.95.

SilkShades, $3.95-$5.95

Parchment Boudoir

Shades, 88c

With Silhouette figures and scenes; various shapes. Ribbon-binding.

Mandel Brothers, Upper Subway, Wabash.

Coat Prices at New Low Levels!

Furred Coats

Dress or Sports Types Now Greatly Reduced!

$24.75

For misses or women, in tricoline broadcloth, with deep, luxurious fur collars and cuffs. All are excellently tailored and lined.

In Sizes from 14 to 44

TWEED COATS are shown in rich shades with harmonizing fox and raccoon collars, or furless models in sizes from 14 to 38.

Other Smart SPORTS Coats, $34.75, $39.50

Mandel Brothers, Subway Fashion Center, Lower Subway.

You Can Always Find Your Size In

Enna Jetticks

Choice of 35 Styles in New Spring Shoes

$5-$6

Imagine! A choice of 35 new spring styles in these shoes that are famous for comfort and fit! "You need no longer be told you have an expensive foot!

Sizes 1-12, AAAA to EEE

Mandel Brothers, Upper Subway, Center.

Girls seldom went out with him twice

..was "B.O." the reason?
(Body Odor)

GO HOME *now?* Why, the evening had barely started. Did she *really* have to leave so early? Was anything wrong? Had he offended her?

He had—unknowingly—just as he offended everyone he came in contact with. Yet he never suspected the truth until one day his chum, a young doctor, dropped a friendly hint about "B.O."—*body odor* . . . Girls enjoy going out with him now. He's popular with everyone, welcome everywhere, since he learned this easy way to keep perspiration odorless.

Watch out for "B.O." —any time of year

Summer and winter alike, pores are constantly giving off odor-causing waste—a quart daily. Even a hint of "B.O." is quickly noticed by others.

Adopt this simple safeguard and be *sure* of not offending—wash and bathe with Lifebuoy.

Lifebuoy gives oceans of billowy lather—even in hardest water. Banishes fatigue, leaves you fresh—full of pep—gloriously, satisfyingly *clean*. No fear of "B.O." now! Lifebuoy's creamy, penetrating, antiseptic lather *purifies* pores—removes all odor.

Great for complexions

Is *your* skin clear, fresh, glowing with healthy, radiant beauty? That's the kind of complexion Lifebuoy has brought to millions of women. Its bland, searching lather *deep-cleanses* pores—gently frees clogged pores of impurities that stifle natural skin beauty. Its pleasant, *extra-clean* scent—that vanishes as you rinse—tells you Lifebuoy *purifies*.

Try Lifebuoy Free

To try this famed toilet soap without cost, just send us your name and address. By return mail you will receive two full-sized cakes of Lifebuoy *free*. Write today to Lever Brothers Co., Dept. S 82, Cambridge, Mass.

NEW! Lifebuoy SHAVING CREAM

This double-dense lather shields tender spots—gives the quickest, slickest shave ever. At your druggist's.

Lifebuoy HEALTH SOAP

—stops body odor—

WILD WEST STILL HARBORS HE-MEN

Frontier Days Re-enacted on Dude Ranches

Easterners Get Touch of Western Atmosphere.

By R. W. Birdseye.

JUST what are these so-called dude ranches? Where are they? Why are they, and what do you do when you get there? Are they comfortable? Is the food good? What sort of duds do you wear? How expensive are they? And—a question ever more insistent—are they as pleasant for a winter vacation as in the summer?

Each year multiplies such questions for those who keep an ear to the ground for the vacation wishes of the travel minded. Where there is so much smoke there must be fire and there is no doubt that the dude ranch idea has a steadily growing appeal.

In a word, a dude ranch is simply a place with more or less of the genuine western ranch atmosphere, where, for a consideration, outlanders can go and play about in comfort somewhere in the great outdoors, as that term is understood in the immense tangle of mountain, mesa, canyon, and valley comprising the Rocky mountain area.

* *

Canada to Mexico.

Here your dude ranches are scattered all the way from Montana, down through Wyoming and Colorado, to New Mexico and Arizona. Some are huge, going cattle outfits, where they are glad to take paying guests so long as these do not interfere with the primary purpose of the ranch. Many others have been created in recent years solely for the entertainment of guests, while still others occupy a middle ground where it is difficult to say which activity is the more important.

Dude ranches vary widely in the number of guests they accommodate, the dog they put on, and their charges, but certain conditions are fundamental almost everywhere. The food may be simple and shorn of frills, but it is almost sure to be good, substantial, and built for appetites. Accommodations may be no more than canvas covered tent houses, but beds will be comfortable and the bedding clean. And without exception your ranch will be out under the untainted western sky with all of God's back yard at your elbow. You may be close in to some little town or city, or 50 miles from a railroad, but in either case the automobile has annihilated distance and the old time discomfort of Owen Wister's "six legs in a jerky."

* *

$30 to $125 a Week.

How much will a dude ranch experience cost you? That is for you to decide. Charges range from a minimum of $30 a week to an absolute maximum of $125 a week per person. These rates invariably include meals and accommodations, and often the personal use of a horse and saddle and the care of your animal. Where a horse is not included, the usual rate is $15 per week. Sometimes the charge covers the cost of taking you to and from the railroad, of occasional trips to town, and of motor outings through the country within reasonable reach of the ranch. There are comparatively few attractive ranches where the charges are as low as the minimum given. There are just as few where the rates are as high as $100 a week. On the other hand, there are many delightful places occupying a middle ground where the charges will run from $50 to $80 per week.

Riding is, of course, the universal stock in trade of the dude ranch, but you do not need to be an expert horseman, or even to ride at all if you do not want to. You can just loaf about and soak up health and sunshine, or play bridge or tennis, or swim or take long walks and motor rides, or you can live in the saddle, play polo, hunt in season, or arrange pack trips that will keep you under the sky for days or weeks at a time, all according to inclination and the facilities of the individual ranch. If you can't forget your golf clubs there will usually be some place to knock a ball about within a reasonable number of miles.

* *

Winter and Summer.

And now about seasons. A few years ago, when dude ranches were conspicuous by their rarity, few people thought of them other than for summer vacations. Perhaps that was because in general they first took root in the north, in Wyoming and Montana, where the winter is long and severe. At any rate, as the demand increased and dude ranches spread southward, their season lengthened out. In northern New Mexico and the Rio Grande valley guests come and go around the calendar, although summer is still the popular season. In central Arizona, around Prescott, at an elevation of perhaps 5,000 feet, much the same thing is true. Elsewhere in central and southern Arizona, where the most intensive development of the dude ranch idea has taken place, the northern seasons are reversed. Here from October until early May the warm flooding sunshine is a delight out of doors.

There are a number of good ranches in the extreme southern part of Arizona, principally in the Tucson area. The majority of those in the state, however, are farther north, and may roughly be divided into three groups; the first centering about Wickenburg, the second about Castle Hot Springs, and the third in the rimrock country in the Verde valley, thirty or forty miles south of Flagstaff.

* *

Recalling Other Days.

The ranches in the rimrock country may be taken as typical of such places at their best. They are only eight or nine miles apart, magnificently situated on Beaver creek, and some 3,000 feet up. Between them they run many thousands of cattle and the spring and fall roundups are reminiscent of an older day. While readily reached by motor, they are far from the railroad, set in a region rich in frontier history and personalities, and with its atmosphere and western spirit of hospitality unspoiled.

The largest of these ranches accommodates fewer than thirty guests, and they all take justifiable pride in the quality of their food, of their riding animals, the comfort and modernity of their accommodations—and in the caliber of their guests. There is no more wildly scenic area on the continent than that surrounding them. Ducks, deer, wild turkeys, and bear abound. The finest lion country in America is close at hand. There are endless opportunities for hiking, motoring, and visits to prehistoric ruins and Indian reservations.

In such an environment, pick your own wardrobe. Have your own riding togs cut in Chicago, or London—or accumulate a four gallon hat and high heeled boots after you arrive. Just suit yourself. And be comfortable.

REVERTING TO THE PRIMITIVE

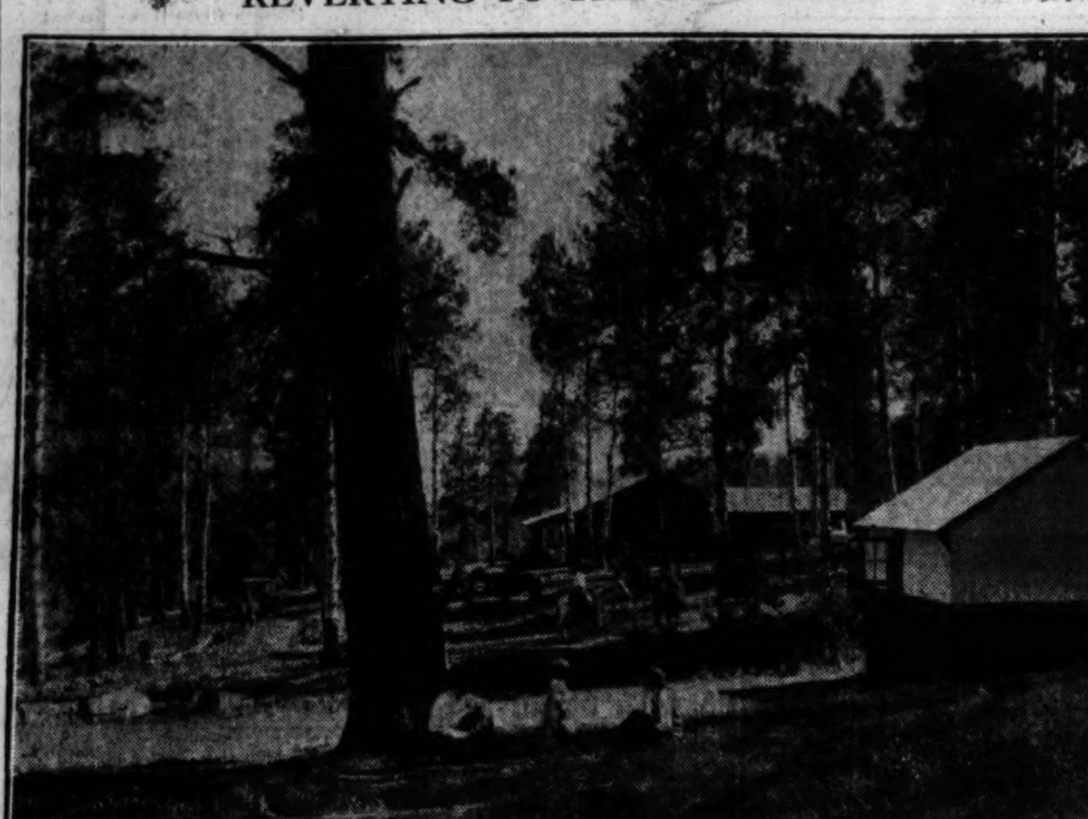

THE headquarters of a dude ranch in New Mexico. These ranches, formerly confined to the northwestern states and frequented only in the summertime, have now spread to the southwest, where they are attracting an increasing winter trade. In northern New Mexico the season lasts throughout the year.

English Burglar Is Caught by Finger

LONDON.—(AP)—Scotland Yard has caught a man by his little finger. The member was lost by a burglar who severed it in scaling a high iron fence.

Detectives searched hospitals and surgeries and found the man. It is the second time a burglar has been caught so, although before the finger print disclosed identity.

Street Racket in London.

LONDON.—(AP)—London has its own little racketeers. Unemployed music hall actors who pick up change by entertaining theater queues with curbstone acts must pay tribute to toughs, or else—

RESORTS AND TRAVEL
Ocean Travel.

18-Day Cruises on the De Luxe Motor Liner "KUNGSHOLM" to the WEST INDIES and SOUTH AMERICA visiting PORTO RICO · VENEZUELA · CURACAO · PANAMA · JAMAICA · HAVANA
MARCH 14
SWEDISH AMERICAN LINE
181 No. Michigan Ave., Chicago
or any Local Tourist or Steamship Agents

EUROPE
$259.00
ALL EXPENSE
CHICAGO-TO-CHICAGO
Including Pullman
Niagara Falls—Montreal—Quebec—England—Holland—Belgium—France
A Thirty-Two Day Vacation
Write for Descriptive Literature Today—
World Travel Service, Inc.
Board of Trade Bldg., Chicago, Ill.

RESORTS AND TRAVEL
Ocean Travel.

Through EUROPE with COOK'S

A service attuned to meet the needs—the wants—the whims—the wishes—the tastes of every traveller!

Independent and Group Travel—Independent Tours planned to your own desires, your convenience and your budget. The widest range of group travel—luxury or economy.

SPECIAL FEATURES

Spring Tours De Luxe via the Mediterranean. Leave March 14, April 4, 18, May 23.
Popular Tours via North Atlantic, April 4, May 2 and later—52 days—$625.
Summer Cruise Around the Mediterranean by the new American Export Liner "Exochorda" from New York June 25th. Unusually attractive itinerary; first class accommodations; outside staterooms only. Stop-over privileges. Inclusive Fare $795.
Old and New Russia—the new travel field—three tours—July 1, July 4, July 8. Inclusive rate $763—New York to New York. Co-operation in Russia of the Official Travel Bureau of the Soviet Government. Additional Features; North Cape, Sweden, Finland and Continental Europe.
Our "Wayfarer's Tour"—by automobile through England's countryside—the Chateau country of France—Spain.

ASK FOR OUR EUROPE CATALOGUES
Steamship Tickets by all Lines
Cook's Travellers' Cheques
THOS. COOK & SON
380 N. Michigan Ave., at the Bridge, Chicago
Telephone: STAte 1289

RESORTS AND TRAVEL
Ocean Travel.

GREAT WHITE FLEET

CARIBBEAN CRUISES
HAVANA $130 and up
8 days or more, round trip.
Big reductions in fares for 22-day all-expense cruises to the Caribbean and West Indies amounting to as much as $150.
21- and 24-day cruises $275 and up including shore excursions, hotels, etc. All outside staterooms. 2 sailings weekly from New York. Address
J. H. O'Dowd
General Freight and Passenger Agent
UNITED FRUIT CO.
117 W. Washington Street,
Conway Bldg., Chicago, Ill.
or your steamship or tourist agent

Luxury Lane to EGYPT and the HOLY LAND
THE NEW LINER
Exochorda
Sails Feb. 25th on its maiden voyage
The only regular first class service to Marseilles, Naples, Alexandria, Jaffa, Haifa and Beirut. The regular round trip—ideal as a cruise—allows five days in Egypt, four in Italy, and is very attractively priced at from $600.
The veranda decks, ingeniously arranged staterooms, all outside and all first class, unexcelled cuisine, modern beds and many other features contributing to your convenience, make a voyage in this liner a new attainment in Luxury at sea.
March sailing of the new liner EXCALIBUR on the 25th.
Secure details from your agent or THE FIRST CLASS DEPT.
American Export Lines
The Export Steamship Corp.
Dept. 718 200 S. La Salle St., Chicago
Phone: State 6223

NORWAY
Midnight Sun Trips by Pleasure Cruiser
"Stella Polaris"
Five cruises during June, July and August visiting Fjords, North Cape, Spitzbergen, etc. For particulars, apply local steamship agent or write Dept. 11
B & N LINE
280 Broadway New York

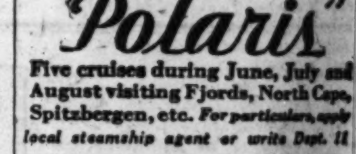

RESORTS AND TRAVEL
Ocean Travel.

SUMMER Tours to Europe
Personally Conducted
Catholic Travel League
(Endorsed by leading educators and church dignitaries)
All Expenses $340 up
FINEST TYPE HOTELS
offered by any company on similar price tours.
Congenial Companionship
Choice Cunard Liners
Write Now for Illustrated Booklet F
266 Conway Building . . Chicago

"BEST IN TRAVEL"
RAYMOND & WHITCOMB CO.
176 North Michigan Ave., Chicago
Telephone State 8615

RESORTS AND TRAVEL
Ocean Travel.

ALASKA

. . AND BANFF ENROUTE

IT'S a place of mysterious loveliness and breath-catching contrasts. You forget about city life complexities in this primitive land of adventure and June summer-time. Here is the real tempo of frontier life. Rainbow hills. Glaciers. Snowy peaks contrasting with valleys of lush green velvet—dappled with Shirley poppies. Villages on stilts. Go on a Canadian Pacific Princess Liner from Vancouver—up the "inside passage", lined with giant pines. From Skagway, cross White Pass Trail by rail, for Lake Atlin—or down the Yukon River to Dawson City.

Stop at Banff Springs Hotel—Canadian Rockies
Low Fares—Pacific Coast Excursions—May 15-Sept. 30. Write for Conducted Tours Folders.
Thos. J. Wall, General Agent, 71 E. Jackson Blvd. Telephone Wabash 1904, Chicago, Ill.
CANADIAN PACIFIC
Ask for Alaska Tour A—

The Cruise to ALL Europe
12 COUNTRIES
51 DAYS
SAILING JUNE 30
$590 up
FROM N. Y. TO N. Y.
INCLUDING SHORE EXCURSIONS
SPONSORED by two great travel organizations, the Cunard Line and Frank Tourist Co. Fifty-one days of delightful travel for as little as $590. (125 reservations at about $12. a day). The rate includes comprehensive program of shore excursions—drives, guides, hotel expenses, etc.
12 countries visited, including Madeira, Spain, Algeria, Italy, Monte Carlo, Holland, Denmark, Norway, Sweden, Scotland, Belgium, France. Prompt reservation advisable. Send for complete information.
The luxurious Cunard Liner S.S. Lancastria . . . world famed Cunard service and cuisine . . . every facility for happy social life on board . . . lectures on countries visited.
Your Local Agent Or
CUNARD LINE
346 N. Michigan Ave. Chicago
Phone: Central 2050
FRANK TOURIST CO.
175 N. Michigan Ave. Chicago
Phone: Franklin 3741
The Mediterranean & Norway

ITALY SPAIN RIVIERA SICILY NORTH AFRICA

By the luxurious liners
CONTE BIANCAMANO
CONTE GRANDE
Special Winter Cruises to Gibraltar, Algiers, Palermo, Naples, Villefranche, Genoa
February 27—March 14*
Connections to Egypt
Reduced rates in first class and in second class de luxe
*Omits Algiers
LLOYD SABAUDO
318 So. Dearborn St., Chicago

RESORTS AND TRAVEL
Ocean Travel.

RESORTS AND TRAVEL
Ocean Travel.

SPEND RAW MARCH CRUISING THE BALMY WEST INDIES

Shivering stay-at-homes turn up coat collars, while you loll on the broad decks of the S. S. RELIANCE, swim the sunlit waters of the great open air pool . . . play tennis in the morning, dance at night in the sumptuous Winter Garden ballroom, sit chatting in the open grill while music drifts out from enchanted isles . . . isles where you go jaunting, lunching in quaint inns, sight-seeing, wondering. Then up-anchor again and the Reliance skims shimmering seas to a new harbor . . . Porto Rico, Martinique, Barbados, Virgin Islands, Trinidad, Venezuela, Curacao, Panama, Jamaica, Santiago, Havana, Nassau.

FROM NEW YORK—FEBRUARY 26 for 27 Glorious Days—Rates $322.50 up

For a shorter and later cruise go meet Easter in the West Indies aboard the S. S. Reliance, the spacious cruiser especially designed, equipped, and serviced for Southern pilgrimages . . . the 16-day Easter Cruise starting March 28 . . . rates—$212.50 up.

OTHER TRIPS TO PLAN

NORTHERN WONDERLANDS and RUSSIA on S. S. Reliance to Iceland, North Cape, Norway, Baltic Capitals with 4 days in mysterious Russia . . . 42 days starting June 27. Rates $800 up, with shore trips galore and gratis.

AROUND THE WORLD . . . 143 days . . . 30 countries on the RESOLUTE, "Queen of Cruising Steamships". Starts January 6, 1932. Rates $2,000 up include extensive shore excursions.

For descriptive literature of the cruise in which you are interested see your local tourist agent or write

HAMBURG-AMERICAN LINE
177 No. Michigan Ave. Chicago

THE TROPICS CALL!
TRANSATLANTIC LINER REPUBLIC
(29,250 tons displacement)
16 DAY WEST INDIES CRUISE
Sailing March 7

As low as $175 Including Shore Excursions

A cruise instead of a Winter shiver . . . a tall, cool drink in Nassau . . . a dance 'neath rustling palms in Jamaica . . . through the Panama Canal to the Pacific . . . 46 hours in gay Havana . . . your ship the superb REPUBLIC, largest American liner to cruise the Caribbean . . . 4,317 miles of sunny, tranquil seas . . . the carnival spirit aboard as well as ashore . . . plus a marvelous cuisine and service. Pack your suitcase. Sail from Philadelphia. NO PASSPORTS REQUIRED.

FAMOUS AMERICAN CABIN LINERS TO EUROPE. FARES AS LOW AS $132.50

President Roosevelt	Mar. 4	Apr. 1
America	Mar. 18	Apr. 15
President Harding	Mar. 25	Apr. 22
George Washington	Apr. 8	May 6
Republic	Apr. 30	June 3

For literature, information, deckplans, etc., consult your local steamship agent or
UNITED STATES LINES
Charles Kreilek, General Agent, 216 N. Michigan Ave., Chicago Ph. Dear. 0404

The "ultra-chic" in ocean luxury
SATURNIA «» VULCANIA
Private Verandah Apartments
While away golden hours in comfort and privacy ... Via the "Sunny Southern Route"...Delightful features...Accommodations at moderate rates...Ballroom...Swimming Pool...Sports Decks ...Telephone...Winter Gardens...
The route is inspiring...Through the Straits of Gibraltar... Skirting the Cote d'Azure...France...Glorious Italy... Straits of Messina...From Greece northward through the dreamladen Adriatic to Trieste...Italian lakes are nearby...International express train service with frequent departures available at Cannes and Trieste.

VULCANIA
March 10* April 15
SATURNIA
March 28 May 2
*Special call at Balearic Islands
From Italy regular sailings to the Near and Far East via LLOYD TRIESTINO
Apply local agents or
COSULICH LINE
180 W. Washington St., Chicago
Tel.: Franklin 8334-8335
"Navigators since 1857"

CRUISE to GIBRALTAR ALGIERS PALERMO NAPLES GENOA RIVIERA

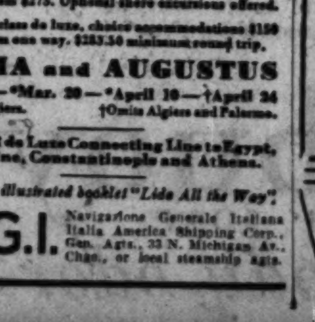

Not the usual crossing! But a sunny, healthful voyage—and every luxury of the Roman Splendor Ships. Really a miniature cruise—AT GREATLY REDUCED RATES from $275. Optional shore excursions offered.
In second class de luxe, choice accommodations $150 minimum one way. $283.50 minimum round trip.
ROMA and AUGUSTUS
Mar. 7—*Mar. 30—*April 10—†April 24
*Omits Algiers. †Omits Algiers and Palermo.
SITMAR de Luxe Connecting Line to Egypt, Palestine, Constantinople and Athens.
Write for illustrated booklet "Lido All the Way".
N.G.I. Navigazione Generale Italiana, Italia America Shipping Corp., Gen. Agts., 33 N. Michigan Av., Chgo., or local steamship agts.

—VISIT—
6 European Countries in Six Weeks for Only $498
by all-expense escorted tour, or 9 European countries in seven weeks for $665. Tours include famous cities, resorts and castles in
England—Holland—Belgium
Germany—Czecho-Slovakia—
Austria—Italy—Switzerland
France
Sailing from Montreal, June 26. Splendid Canadian Pacific steamer Duchess of Athol. Excellent accommodations everywhere. Competent guides. Every detail provided for. This is the bargain of the year. Make reservations early. Write today.
AMERICAN EXPRESS TRAVEL DEPARTMENT
70 E. Randolph St. Ph. Harrison 9700

ORIENT 57 DAYS $395
All expenses. Japan, China, Philippines. Sailing every month April to September. Send for booklet.
ALLEN TOURS, INC.
333 N. Michigan Ave. Central 9741
(Open Saturday Afternoons)

8 COUNTRIES IN EUROPE
37 Days. Small congenial parties. Liberal sightseeing. Excellent accommodations. $535
Write, phone or call
TEMPLE TOURS
DEPT. K—230 N. MICHIGAN AVE. CHICAGO, ILL.
STATE 2187

CLARK'S FAMOUS CRUISES
NORTH CAPE CRUISE JUNE 9
EUROPE CRUISE JULY 4—53 Days S. S. Laurentic
Madeira, Morocco, Spain, Algiers, Italy, Riviera, Sweden, Norway, Edinburgh, Holland, Belgium, Paris, London; select clientele; the most and best for your money.
Hotels, Drives, Fees, etc., included.
C. A. BAKER, 140 SO. DEARBORN STREET, White Star Line, 180 N. Michigan Av., Chicago. Frank C. Clark, Times Bldg., New York City.

EUROPE
$232 TO $1107
INCLUDING ALL EXPENSES
24 different trips—22 to 82 days—5 to 10 countries, including France, Germany, Belgium, Holland, England, Italy, Switzerland, Austria, Czecho-Slovakia, and Hungary. Go now on new Cunard liners—while rates are advantageous.
Call, write or phone for particulars
COSMOPOLITAN TRAVEL SERVICE
33 W. JACKSON BLVD.

EUROPE $370 SEA AND LAND
ALL EXPENSES
FIVE COUNTRIES
Become acquainted with our amazing travel values. We specialize in economical European Tours for the intellectual elite. Cunard Supremacy! 14,000 satisfied guests.
STUDENTS TRAVEL CLUB
551 5th Ave. New York
333 N. Mich. Chicago

13th Season EUROPE 13th Season
First class hotels. Small group. Experienced conductor. Nine countries.
BRANNAN TOURS, 324 West 72nd Street, New York

LEADING SPA DISCOVERED BY LEPER

WHERE THE ROMANS FOUND LUXURY

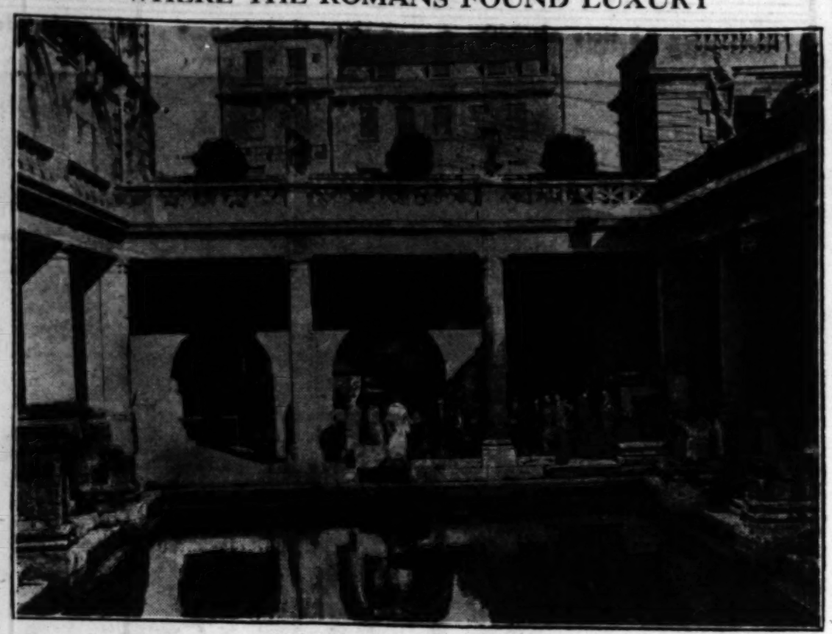

A ROMAN bath at England's oldest and best known spa. Mr. Steele relates that many examples of Roman art, such as statuary and carvings, are kept in a museum at Bath, and that the love of the ancients for the luxurious brought about the early development of this resort. Much of the work still stands intact. (Topical Press photo.)

Bath Rivaled Pompeii in the Good Old Days

And Still Ranks as One of the Premier Resorts.

By John Steele.
[Chicago Tribune Press Service.]

BATH.—Bath is the oldest and without doubt the best known of all British spas. Since the days of the Roman occupation, when it equaled the magnificence of Pompeii, it has been almost without interruption one of the premier health resorts of the world. It is the only spa in the empire with natural hot springs.

But apart from its ancient past and the value of its water, Bath is peculiarly attractive because of the diverse and interesting associations with its growth and history.

Architecturally it has been called one of the few perfect cities in existence. It is almost completely Georgian, planned and built by John Wood, both the older and the younger, and other architects of the eighteenth century who were masters of the design which has given England its finest pieces of artistic masonry.

* *

Discovered by a Prince.

Legendary connections with the ancient Britons carry the city's history back eight centuries before the Christian era. Modern associations link it with Queen Anne, who made it fashionable during that period of dynastic uncertainty in Great Britain, and its atmosphere has contributed so heavily to the literary history of the country that Bath is immortal for this reason alone.

During the war it was turned over altogether for the treatment of soldiers. Nearly a quarter million were cared for.

Legend credits discovery of the springs to an exiled Briton prince, Bladud. According to the story, he became afflicted with leprosy and was driven from the court. He wandered into Somerset and there became a swineherd. The swine contracted the disease and, for relief, wallowed daily in the hot water boiling up from the earth.

* *

Resurrected by Romans.

Bladud followed their example, so the yarn goes, recovered completely, and finally inherited his father's throne after returning from his exile cured. Later he returned a king and reclosed the springs, built palaces and temples, and established as his capital the first "city of the hot springs."

The Roman love for luxuriant baths resurrected the city about 54 A. D. For nearly four centuries the resort, then called Aquae Sulis, was the finest of all Roman settlements in Britain. Like Bladud, they built thermae and temples so thoroughly that the culvert for carrying off waste water, which they laid, still serves its original purpose.

The great Roman bath uncovered in 1882 occupied a hall 110 feet by 68 feet. The original pavement surrounding it remains, as do the recesses or exedrae, provided evidently for the clothes of the bathers like those at Pompeii. A large circular bath, several smaller ones, and hypocausts or heating chambers forming a system of hot air baths similar to those of the present day Turkish bath are also preserved.

Many examples of Roman art such as statuary and carvings are kept in a museum at the baths.

* *

Destroyed by Saxons.

This city was destroyed by the Saxons in 577. The Roman ruins lay buried, and Bath did not become a fashionable center until the eighteenth century. The King's bath, the largest of the spa's three hot springs, has numerous brass rings in the walls bearing the names of the donors dated from 1602 until 1784.

A stone balustrade was given by Sir Francis Stonor, Kt., in 1624, for relief from "gout and aches in the loins," after which he "lived many years after well in health to the age of near ninety."

Queen Anne's frequent appearance here during the days of the Pretenders made Bath the most elite of European spas. Development of the city during this period created the present resort, turned toward the sun in a dip of the Cotswold hills so perfectly planned and built that cities all over the world are modeled after it.

* *

It Lives in Literature.

Its streets are filled with tablets marking literary associations. Thackeray lived here. Jane Austen is forever linked with Bath, and Dickens laid some of the most amusing scenes in his "Pickwick Papers" here. Wordsworth, Southey, and Oliver Goldsmith are other names associated with it, and from Bath, Lord Chesterfield wrote some of his famous letters to his son. Byron is mentioned as appearing at a masquerade in a Turkish costume while living here as a boy, and Henry Fielding wrote "Tom Jones" in Bath.

The springs are now the property of the city. The atmosphere created here two centuries ago has been preserved. There are few rooms as eloquent of their period as the Pump room at the King's spring. It is furnished with many original Chippendale seats and chairs, and one of its many objects of interest is the famous Tompion clock to which Dickens refers in "Pickwick." In this room Queen Charlotte held daily levees during her residence here in 1817.

The establishments at the baths consist of the Queen's baths, the Royal baths, old and new, the electro-therapy department, and the swimming baths.

* *

From Far Below.

These are served by springs furnishing half a million gallons of water daily, arising from the earth at a temperature of 120 degrees Fahrenheit. Besides being the only hot springs in Britain, the water is richest in radio emanation. A chemical analysis of the water made in the laboratories of Lancet, British medical journal, gave the following results:

	Grains per gallon.
Calcium sulphate	102.880
Strontium sulphate	2.030
Sodium sulphate	23.500
Potassium sulphate	6.297
Calcium carbonate	8.750
Magnesium chloride	15.800
Sodium chloride	9.080
Lithium chloride	0.170
Silica	1.960
Bromine	traces
Nitrates	none
Carbonate of iron	1.600
Total mineral matters	165.927

Saline thermal waters rich in radioactive material are believed to come directly from the heated volcanic zone far beneath the earth's crust. According to the investigations of the Austrian geologist, Edward Suess, the water at Bath comes from the volcanic depths through a fissure in the surface. The explanation for the springs here is that it lies on the meeting point of the Mendip and Malvern systems, creating a weak point in the rocks below.

* *

For Fifteen Diseases.

The water springing through this fissure is used in dozens of ways for the treatment of fifteen diseases on the prescription of physicians. Methods used in the cure are the subject of constant experimentation, much of it in the Royal Mineral hospital, founded as a national hospital for rheumatic diseases for those unable to pay either of the two sets of charges at the baths.

The diseases on which the waters are known to act as a curative are fibrositis, arthritis, disability caused by functional diseases of the nervous system, various forms of toxic neuritis, gout, obesity, chronic forms of pharyngitis and laryngitis, certain diseases of the heart, particularly weakness following other illnesses, arterio-sclerosis in its earlier stages, chronic gastric catarrh, intestinal stasis, chronic vesical catarrh and genito-urinary irritability and frequency, various diseases of women, including post-puerperal debility, and stiffness and weakness following injuries.

Sheik Farmers Oppose Change in Iraq Money

Many Hoarders Demand Their Payment in Gold.

By Ernest Main.
[Chicago Tribune Press Service.]

BAGDAD.—Arrangements are well advanced for the issuance of the new Iraq currency, which is due to replace the rupee on April 1. It is expected that the change will take place on the appointed date, or at most within a month or two after.

Criticism of the proposed change has taken two principal forms.

In the first case, it has been attacked on political grounds by persons with no expert knowledge on which to base their opposition to such a highly technical matter as a new currency law.

* *

Hoarded in Tents.

The second body opposing the new money is a less articulate but nevertheless numerous group of illiterate traders and cultivators whose experience during the years of Turkish rule taught them that the only safe way to keep money was to obtain it in the form of gold and put it away in some safe place known only to themselves.

In the Amarah province to this day the grain growing sheiks demand payment in gold, which they hoard in their tents.

One immediate result of the new currency law was an appreciation in the Turkish gold lira, which went up as much as one rupee. This and other misgivings were due to the fact that the new currency law provides not for gold cover but for cover provided by trustee securities. In addition to the fact that these securities are equivalent to gold, they have the further advantage that they are more easily manageable and that they earn interest.

* *

Demand Gold Basis.

The cry of the new currency critics has been that there must be a gold basis, at least up to 40 per cent, but much of this is dying out.

There are roughly four crores, or 40,000,000 rupees, in circulation in the country. According to present arrangements, these will cease to be legal tender at midnight March 31. Thereupon the new dinar currency—the dinar equal to the pound sterling and divided into 1,000 fils—will take their place.

Race Track Bets in England Speed Up Mint's Output

LONDON.—(AP)—The mint had to increase its output of florins by 50 per cent last year to meet the demand created by the race track pari-mutuel machines, which will take no small coin. The florin is worth about 48 cents.

In reporting this fact, the director of the royal mint said the increasing use of slot machines for vending cigarets also has affected coinage of the realm.

"There have been many complaints lately of a shortage of shillings," said the report. "While the use of automatic machines for selling cigarets has no doubt imprisoned a large number of shillings as well as sixpences, the banks have generally failed to meet the public demand for smaller coins, large reserves of which are held by the mint, ready for issue on demand."

RESORTS AND TRAVEL
Ocean Travel.

EUROPE
Independent Tours...
Unusual and "different" itineraries arranged to the least detail, freeing you from all routine and worry. Tours by train, plane, or auto. 1000 Amerop Agents over there to meet trains, escort to hotel, check baggage, suggest fascinating side-trips.
Conducted Tours...
The economical way... with all the perfection of Amerop service. A tour at low as $268.50 ...31 days...5 countries. Cultured conductors speaking all languages. Luxurious travel, fine hotels, and every detail expertly arranged.
Steamship Reservations
Our world-traveled experts reserve choicest cabins, issue European railroad tickets, engage hotel rooms... all at no added cost.
Write for Booklets on Independent or Conducted Tours.
AMEROP TRAVEL SERVICE
132 N. LaSalle St., Chicago
Franklin 0878

RESORTS AND TRAVEL
Ocean Travel.

EUROPE
Leviathan
WORLD'S LARGEST SHIP
MARCH 11 MARCH 28 APRIL 15
New low winter fares on above sailings. First class as low as $270.
FAMOUS CABIN LINERS TO PLYMOUTH, CHERBOURG, HAMBURG
FARES FROM $132.50
President Roosevelt . Mar. 4, Apr. 1
America . . . . Mar. 18, Apr. 15
President Harding Mar. 25, Apr. 22
George Washington Apr. 8, May 6
Republic . . . . Apr. 30, June 3
Weekly sailings New York to London American Merchant Lines, $100
Consult your local steamship agent or
UNITED STATES LINES
CHARLES KROLIK, General Agent,
210 N. Michigan Ave., Chicago. Phone: Dearborn 6484

RESORTS AND TRAVEL
Ocean Travel.

The Cruise Triumphant
ROUND-THE-WORLD
DECEMBER 3RD, 1931... FROM NEW YORK

NEVER BEFORE, such a record ship as the Empress of Britain on a round-the-world cruise... a 5-days-to-Europe, 42,520-gross-ton liner, setting new pace for luxury travel. Her progress through the ports of the world will be a perpetual gala... everybody out to see her . . . amazement at her size, her splendour.

Never before, such private-house luxury afloat. You live in your own private apartment, with sun, air, controllable heat or coolness, electric conveniences, chic town-house decorations, private bath. The very smartest in established living and service.

Never before, such a happy combination of country club and social-season-in-town amusements. For play, an entire Sports Deck, with full-size tennis and squash-racquets courts, racing swimming pool. For entertainment, an entire Lounge Deck, with ballroom, stage, screen, and smart lounge-bar.

Fares from $2,000; apartments with bath from $3,950. See the deck plans; study the itinerary. Information from your own agent, or Canadian Pacific, 71 E. Jackson Blvd., Chicago. Phone Wabash 1904.

Empress of Britain
WORLD CRUISE

CANADIAN PACIFIC
WORLD'S GREATEST TRAVEL SYSTEM

RESORTS AND TRAVEL
Ocean Travel.

EUROPE 33 DAYS $255
20,000 Satisfied Clients. 250 Tours. Weekly sailings April to September. Ask for folder.
ALLEN TOURS, INC.
333 N. Michigan Ave. Central 9741
(Open Saturday Afternoons)

RESORTS AND TRAVEL
Ocean Travel.

RECAPTURE SUMMERTIME HEALTH
...THIS WINTER
10 DAY CRUISE TO THE WEST INDIES
ONLY $140

Cunard offers a series of delightful ten day Caribbean cruises at the extremely moderate rate of $140 . . . three days in sparkling Havana . . . one day in Nassau. Sailings from New York every Saturday . . . the famous transatlantic liners, Caronia and Carmania, are your hotels all the way including the stays in Havana and Nassau.

Not a dull moment aboard ship or ashore . . . a merry holiday from beginning to end. Stop-overs permitted at Havana and Nassau without extra cost. One way rate to Havana $90. Other Cunard cruises of longer duration at proportionately low cost. No passports.

Complete West Indies Schedule

From N. Y.	Steamer	Days	Cost
Feb. 28	CARMANIA	10	$150.00 up
Mar. 7	CARONIA	10	$140.00 up
*Mar. 13	AURANIA	13	$141.00 up
Mar. 14	TRANSYLVANIA	6½	$ 55.00 up
*Apr. 1	AURANIA	13	$111.00 up
*Apr. 14	CALEDONIA	12	$150.00 up
Apr. 20	CALIFORNIA	6¼	$ 55.00 up

*From Boston previous day

See Your Local Agent Or
CUNARD LINE
HAVANA AND WEST INDIES SERVICES
346 N. Michigan Ave., Chicago
Phone: Central 2080
Cunard Travellers' Cheques . . . . The Universal Currency

RESORTS AND TRAVEL
Ocean Travel.

STEAMSHIP TICKETS to EUROPE
WEST INDIES · · · AFRICA
ASIA · · · SOUTH AMERICA
All ships—all lines—at regular tariff rates. Deck plans, rates, sailing dates, and full information at any American Express office.
INDEPENDENT TRAVEL—EUROPE
Based upon your own ideas of where to go and how much you can spend, the American Express will lay out for you a detailed itinerary—reserve in advance accommodations for steamers, hotels, sleeping cars, sightseeing, etc. Many interesting tour suggestions in the new illustrated booklet, "The American Traveler in Europe."
EUROPEAN TOURS WITH ESCORT
No disappointments or delays when you join an American Express Escorted Tour to Europe. Everything is arranged for your comfort and delight. Tactful and experienced American Express Tour Manager acts as escort. 15 Quality Tours to Europe from $1,500 up, 14 Popular Tours from $700 up, 12 Vacation Tours from $300 up. Write for booklet, "Escorted Tours to Europe."
American Express
Travel Department
70 East Randolph Street—Harrison 9700.
Marshall Field Travel Bureau
Chicago, Ill.
779 North Water Street, Milwaukee, Wis.
American Express Travelers Cheques Always Protect Your Funds

RESORTS AND TRAVEL
Ocean Travel.

EUROPE
EXPRESS SERVICE
COMFORTABLE, LUXURIOUS

To France and England		To England and Ireland	
Olympic	Mar. 11; Apr. 8	Baltic	Feb. 28; Mar. 28
Majestic	Mar. 25; Apr. 17	Cedric	*Mar. 14; May 7
(World's largest ship)		Laurentic	*Apr. 11
Homeric	Apr. 18; May 1	Adriatic	*Apr. 18; May 13
		*Via Halifax.	
To England, France and Belgium		New BRITANNIC	
Westernland	Mar. 6; Apr. 3	Largest Cabin liner in the world. Next sailings Apr. 4 and May 2.	
Pennland	Mar. 20; Apr. 17		
Lapland	Apr. 11; May 15		
Belgenland	May 1; May 29		
To Plymouth, Boulogne and London		The only First Class service direct to London via Cherbourg	
Minnetonka	May 30; June 27	Minnetonka	Mar. 28; Apr. 25
		Minnewaska	Apr. 11

J. D. Roth, W. T. M., E. B. Larson, W. P. T. M., 180 N. Michigan Ave., Chicago, Tel. Randolph 8840, or any authorized steamship agt.
WHITE STAR LINE
RED STAR LINE - ATLANTIC TRANSPORT LINE
INTERNATIONAL MERCANTILE MARINE COMPANY

RESORTS AND TRAVEL
Ocean Travel.

Duchess of York
LARGEST LINER IN WEEKLY SERVICE TO
BERMUDA
No Passports Required
Transatlantic luxury in state rooms, lounges, sports decks. 30,000 tons displacement. Docks at pier in Bermuda. Round trip fares from $70. Twelve days ... all expenses ... $118 and up. From New York, every Saturday, to April 3.
Canadian Pacific
Inquire your travel agent or
E. A. Kennedy, Steamship General Agent
71 E. Jackson Blvd.
Telephone Wabash 1904 Chicago, Ill.

RESORTS AND TRAVEL
Ocean Travel.

...MOST LUXURIOUS ROUTE TO... BERMUDA

M. S. BERMUDA
25,750 Tons (Displacement)
Sails every Saturday
S. S. VEENDAM
25,620 Tons (Displacement)
Sails every Wednesday
Play on the largest sports deck afloat—swim in a lovely Roman pool—dance in a vast glass-enclosed ballroom. Every minute you're on the British "Bermuda" or the Dutch "Veendam" is surrounded with utmost luxury—with a famous cuisine to top it off. And considering the quality of accommodations offered, dollar for dollar, "Furness" rates represent the biggest travel value to Bermuda.
The Bermudiana and the St. George Hotels—as up to the minute as the ships themselves—express the Furness idea of living ashore.
ROUND TRIP FARES FROM $70 Inclusive Rates on application
IMPORTANT TO NOTE:—Ships leave from Manhattan Pier 95 (West 55th St.) and go direct to dock at Hamilton (Bermuda) thus avoiding inconvenience of five mile transfer from anchorage.
FURNESS Bermuda Line
307 North Michigan Ave., Chicago or any Authorized Agent

JAPAN - CHINA
THE PHILIPPINES
With stop-over at Honolulu—The largest and fastest new motor ships between the United States and the colorful lands of the Orient. ASAMA MARU, CHICHIBU MARU, TATSUMA MARU. Luxurious accommodations, swimming pool, gymnasium, dancing, and menu delicacies. Regular sailings from San Francisco and Los Angeles—Also splendid cabin service on new, all-cabin motor liners from Seattle and Vancouver—Call or write for booklets.
N. Y. K. LINE
(Japan Mail)
40 N. Dearborn St., Chicago, Ill.
or tourist agents

Europe 1931
Something New in Travel
Yachting through Holland—Land Cruises in England—Private motoring through quaint Germany. Follow the Odyssey on seas sailed by Ulysses. Summer MEDITERRANEAN Cruise including Palestine, Egypt, etc. Spain and Andalusia—Motoring in Dolomites—Zermatt and Matterhorn, Fjords of Norway and Gota Canal—Brittany and Chateaux, etc.
A few suggestions of what you will find in our book of European Tours for 1931. Limited Parties—3 Grades—$395 up. INDEPENDENT TOURS arranged to suit you—steamer, hotel or sightseeing. We have agents in every important European City. Our organization covers a period of over 20 years in Foreign Travel.
We will gladly mail our book of Tours to you or will be pleased to submit an estimate for an Independent Tour.
SOUTH AMERICA TOUR July 3, Lima—Cuzco—La Paz—Buenos Aires—Sao Paulo—Rio—etc.
WALTER H. WOODS CO.
Arcade, Little Bldg., Boston, Mass.
or KAUFMAN STATE BANK
124 North La Salle Street, Chicago

NORWAY
(LAND OF THE MIDNIGHT SUN)
SWEDEN & DENMARK
INCLUDING
North Cape Cruise
Independent Inclusive Expense Tours
Departing any day, arranged by our expert on Scandinavian Travel. Our new independent booklet N-8 outlines 28 tours. Bookings made for all North Cape and Spitzbergen Cruise Steamers at tariff rates.
FOUR ESCORTED TOURS
Covering the best in Scandinavia in a leisurely manner. Small select parties. Competent leadership. Booklet N-9.
Inquiries on Scandinavian and European Travel cheerfully answered.
Gillespie, Kinports & Beard
8 West 40th St. New York City

SPRING TOURS TO EUROPE
Better hotel accommodations and service everywhere before crowds arrive. Send for special booklet of Spring Tours.
TEMPLE TOURS
Dept. K—230 N. Michigan Ave.
State 2187, Chicago

WEST INDIES BERMUDA
Cruises—frequent departures
PEASE TOURIST COMPANY
210 No. Michigan Ave., Chicago

MANDEL BROTHERS

a store of youth • a store of fashion • a store of moderate price* *Copyrighted

Children—We Cannot Tell a Lie!
Our Hatchet Cut the Prices in This

Washington's Birthday Sale!

Young Generals Like

Jersey Ensembles

Specially 3-piece ones like these! With broadcloth blouses. In sizes 3 to 8. Inexpensive! **$2.95**

Purchased for This Event! 300

Printed Silk Frocks

Cap sleeves, pleats, cunning collars and cuffs—youthful details of these flowered prints. **$5**

Inexpensive—for Spring!

3-Piece Knit Suits

They are plain or of tweed design, in blue, green, and cameo shades. In sizes 6 to 14. **$8.00**

What Ho! Look at All These Big Values!

Camel Hair Coats for girls 6 to 14. Special values at just **$12.75**

Girls' Blouses in prints and plain colors. Sizes 6 to 16. **$1**

Wash Frocks for infants 2 to 6. Very unusual at only **$1.15**

Tap Dance Plates. See them demonstrated. Pair, **85c**

All Wool Knickers in sizes 6 to 18. Wool Sweaters, too, sizes 8 to 18. Each, **$2**

More of Those Popular Coats from Albert Richards—Less Than ½ Price!

Leather Coats

$5

In Sizes 6 to 20

Of genuine front quarter horsehide (finest quality!), wool blanket lined, with Wombino or leather collar.

Mandel's Individual Shops for Youth—Sixth Floor.

Lisle Sox

4 Prs. $1

Children's lisle sox, in ½, ⅝, and ⅞ lengths. In allover patterns, striped or plain with fancy tops. In sizes 6½ to 10½.

Girls' Snakeskin Shoes—oxfords and straps. In sizes 3-8. **$5.85**

An Exciting Array of 1200 Crisp, New

*Braemar Frocks for Teenettes

And 1,200 New *Suzanne Frocks in Women's Sizes Go on Sale Tomorrow!

$1.95

Fantasy Prints Broadcloth | Novelty Prints Plain Linene

You'll be thrilled with the Spring styles—the gay prints—and the excellent fabrics! Their sheer organdy trimmings, and bright colors fairly sing of Spring. Three models sketched . . . out of 25 new styles.

10 Styles! Sizes 46 to 52 in the Shop of Larger Sizes . . . $1.95

*Registered

Mandel's—Third Floor—State.

See Other Mandel Announcements on Pages 2, 5 and 7 of This Section

MANDEL BROTHERS

a store of youth • a store of fashion • a store of moderate price* *Copyrighted

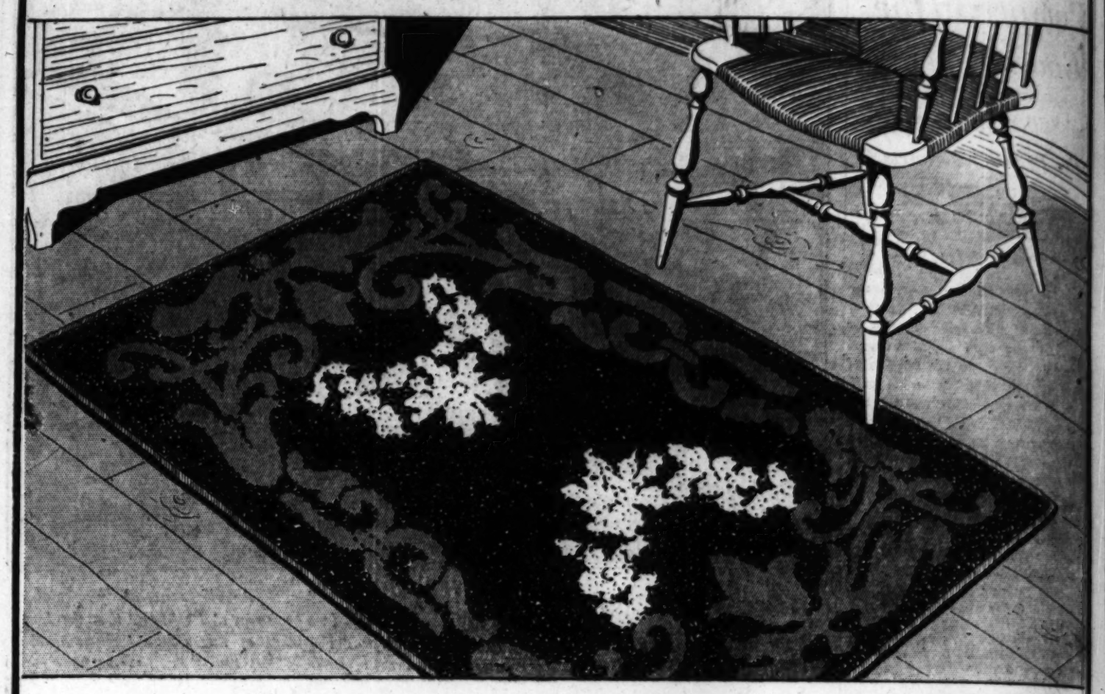

Monday! A Large and Unique Collection of

Hand-Hooked RUGS

from Provincial Nova Scotia!

Every One a Remarkable Value—Celebrated Old Patterns in This Great Group—the Largest Genuine Collection That Has Ever Been Offered to the Housewives of Chicago!

We've searched the market and purchased the entire collection of two noted antique hooked rug dealers! Every piece is genuine . . . every one an original design handed down through generations by the Habitants of Nova Scotia and Northern Canada . . . selected by connoisseurs . . . to bring picturesque charm to Early American, Provincial, and even to Modern homes.

1,000 Small Scatter-Size Rugs

This is a specially important group of small scatter rugs. Every home can use them by the dozen. You can't—and won't want to—resist selecting several! **$2**

Five Other Low Priced Groups!

A very usable size to brighten up your rooms. Size 24x36 inches **$4.95**

Soft, rich colors that blend prettily. Approximately 24x48 in. **$6.95**

Quaint old patterns, all different. Approximately 27x54 in. **$8.95**

Particularly suitable for hallways. Approximately 30x60 in. **$10.95**

Be sure to see this group of larger sizes that will help you achieve very distinguished effects, **$14.95**

Mandel's Rugs—Eighth Floor—Wabash.

Notice to Collectors! Semi-Antique Hooked Rugs

We have been fortunate in obtaining a number of very unusual and semi-antique hooked rugs that are valued by connoisseurs far in excess of the prices that we have marked them. The number of these rugs in the country is limited! They cannot be replaced!

The colors of these exquisite pieces have grown soft and mellow with age. The collector of these rugs who is well versed in their lore and history will be at Mandel's Monday to assist you. Sizes range from mats to 9x12 rugs—but the number in each size is limited.

Mandel's Rugs—Eighth Floor—Wabash.

Hooked (Machine) Broadloom Carpeting made into 9x12 Seamless Rugs Priced Reasonably — Wiltons, $75; Plain Broadloom, $50.

Mandel's Carpets—Eighth Floor—Wabash.

No Mail or Phone Orders, Returns or Exchanges on This Merchandise